

DEPARTMENT OF NATURAL RESOURCES
AND CONSERVATION

Northwestern Land Office - Kalispell Unit

STEVE BULLOCK, GOVERNOR



STATE OF MONTANA

PHONE: (406) 751-2241
FAX: (406) 751-2286

655 TIMBERWOLF PKWY, SUITE 2
KALISPELL, MT 59901

April 5, 2018

Dear Interested Party:

The Department of Natural Resources and Conservation (DNRC), Kalispell Unit, is proposing to reinstate the use of a group camping area located on the outskirts of Elmo, MT. The site in question is approximately 7 acres and would be licensed on a daily basis for groups to host events such as family reunions, youth group retreats, etc. This site was historically used in this manner and all work done on the site would be done to improve existing camping/RV areas. The State Trust Land legal description is Section 18, Township 24 North, Range 21 West.

The DNRC is interested to know any issues or concerns you may have. A 14-day comment period provides the public an opportunity to become involved at the initial stage of this project. Your early involvement could provide information to help identify potential issues and make this a better project.

Written comments regarding this project need to be received by **April 26, 2018**. Please address written comments to Nathan Cole, Department of Natural Resources and Conservation, 655 Timberwolf Parkway, Kalispell, Montana, 59901, or email to ncole@mt.gov.

Sincerely,

Nathan Cole

attachments:

A-1: Vicinity Map

A-2: Elmo Project Map

A-1: Vicinity Map

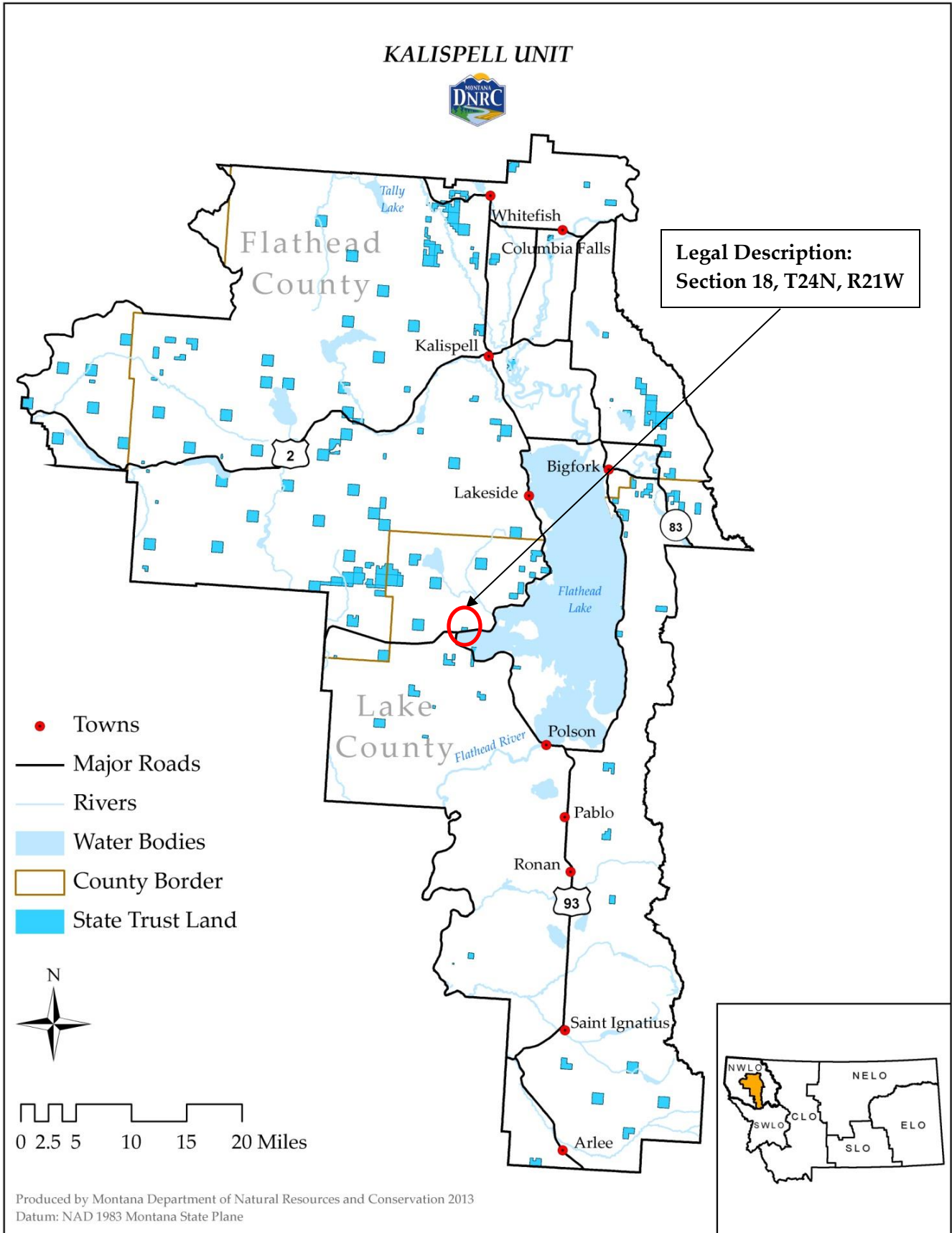

Elmo Group Area

N.C. 4/18

