PETROLEUM COUNTY TOPOGRAPHIC WORKMAP

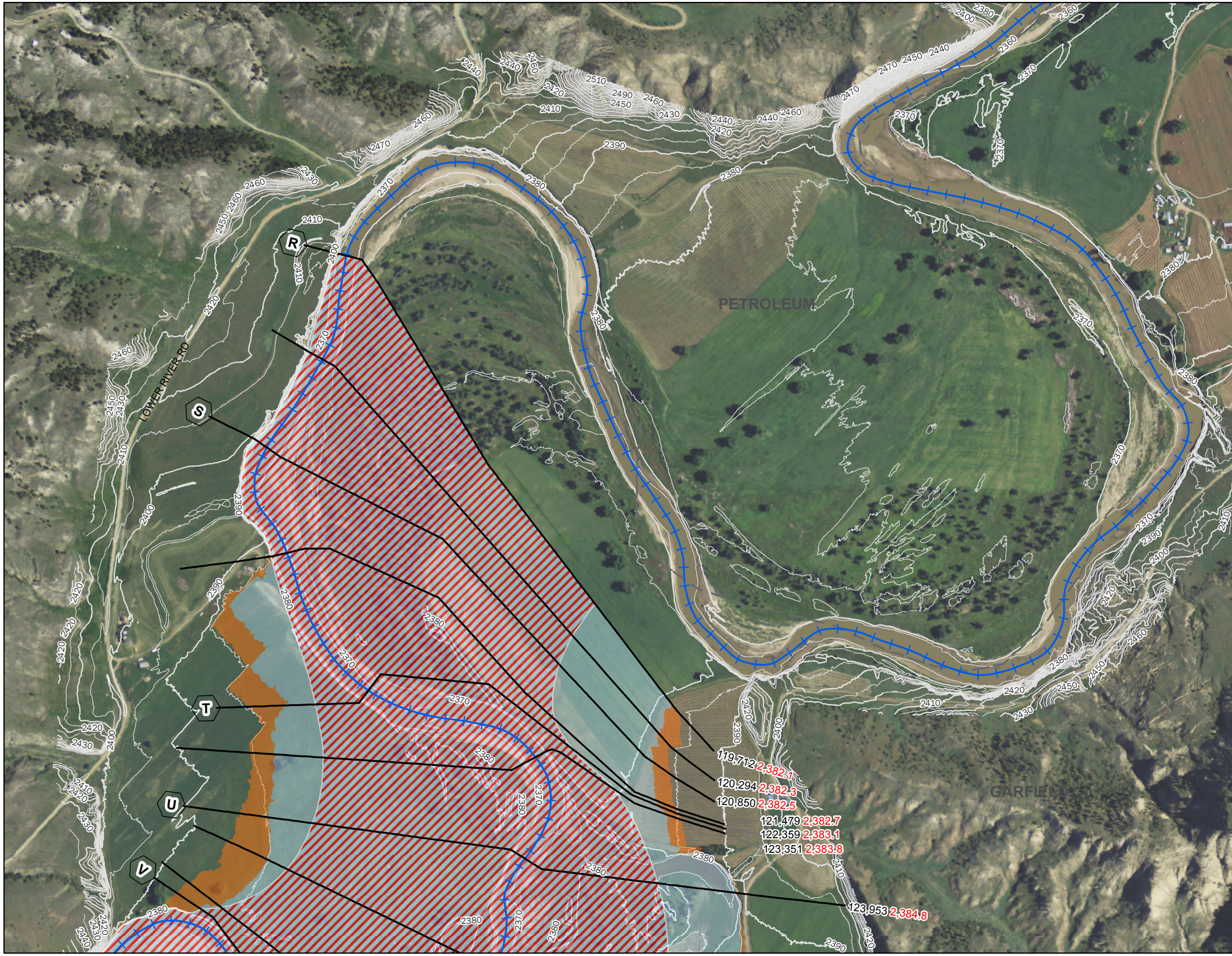

LEGEND

- Roadway Crossings
- Musselshell River
- 10' Contour
- 5' Contour

Proposed Flood Hazard Area

- 0.2% AC
- AE - 1% AC
- FLOODWAY
- County
- Backwater BFE

Labels

- A Cross Section Letter — 79,726 River Station
- 4,700.0 Water Surface Elevation
- 100 Feet Along Profile Baseline

0 250 500 750 Feet

Hydraulic Work Map - Musselshell Watershed Project - Ph. II
Petroleum County, MT Risk MAP - MAS No. 2015-02
NAIP 2013, Horizontal Datum: NAD83
Topographic Data, LiDAR 2012
Hozontal Datum: NAD83, Vertical Datum: NAVD88, Feet

MONTANA DNRC

PETROLEUM COUNTY MONTANA

Morrison Maierle
engineers • surveyors • planners • scientists

LOCATOR MAP

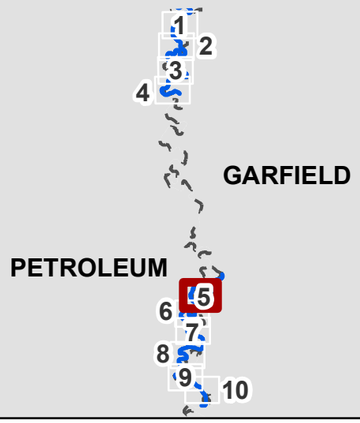

Musselshell River Map 5 of 10