MUSSELSHELL COUNTY TOPOGRAPHIC WORKMAP

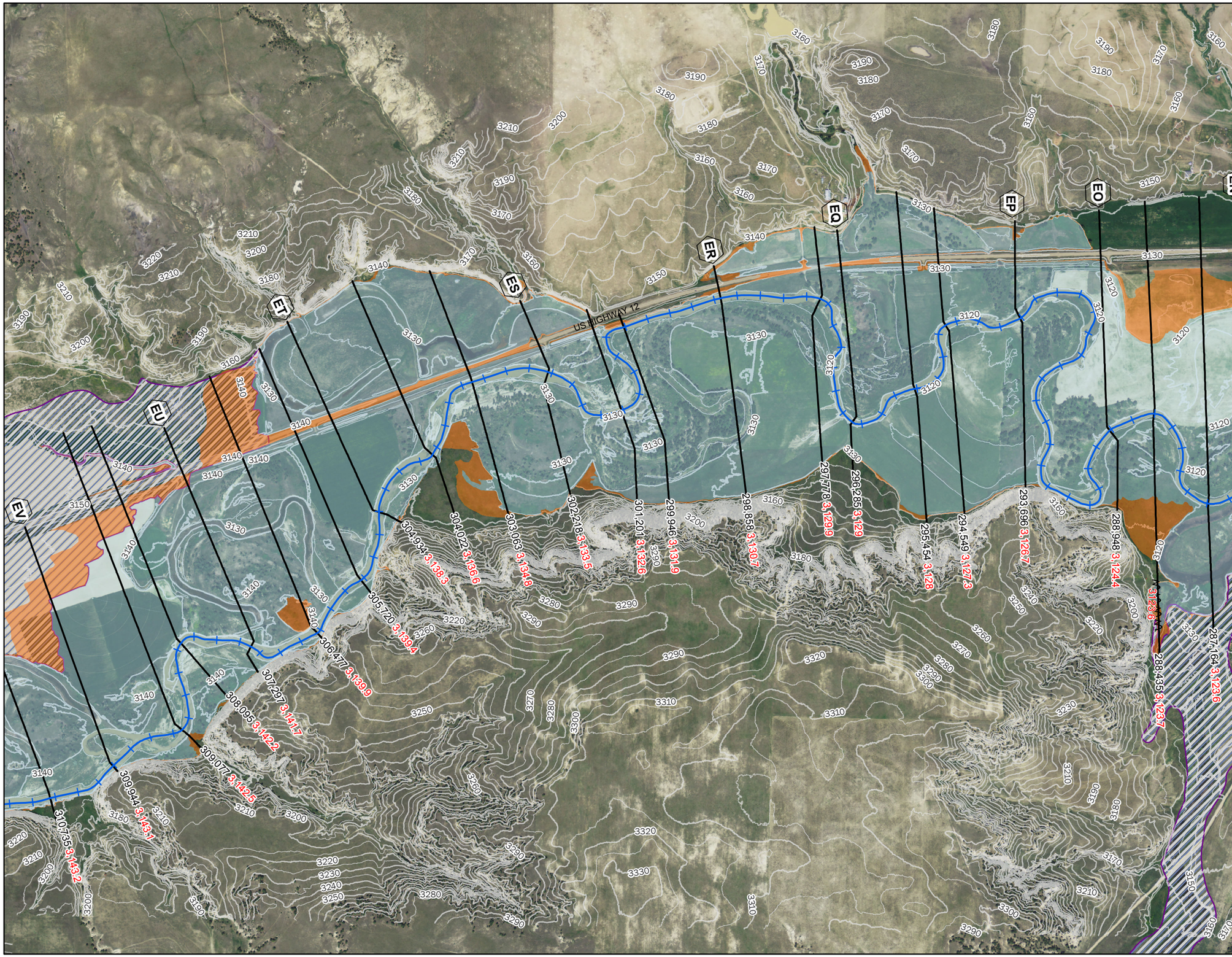

LEGEND

- Roadway Crossings
- Musselshell River
- 10' Contour
- 5' Contour
- Effective Floodplain

Proposed Flood Hazard Area

- 0.2% AC
- AE - 1% AC
- County
- Backwater BFE

Labels

- (A) Cross Section Letter — 79,726 River Station
- 4,700.0 Water Surface Elevation
- 250 Feet Along Profile Baseline

0 500 1,000 1,500 Feet

Hydraulic Work Map - Musselshell Watershed Project - Ph. II
Musselshell County, MT Risk MAP - MAS No. 2015-02
NAIP 2013, Horizontal Datum: NAD83
Topographic Data, LiDAR 2012
Hozontal Datum: NAD83, Vertical Datum: NAVD88, Feet

MONTANA DNRC

Morrison Maierle
engineers • surveyors • planners • scientists

LOCATOR MAP

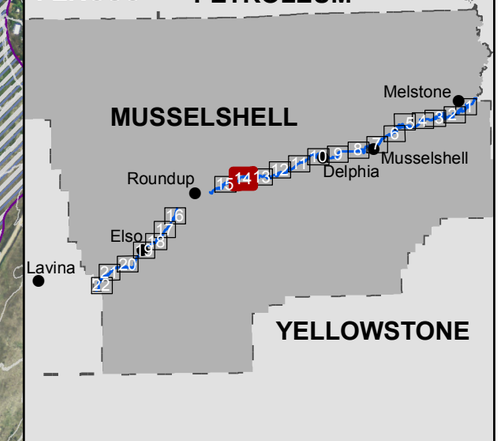

Musselshell River Map 14 of 22