# UPPER MADISON RIVER HYDRAULIC WORKMAP 1D - WITH FLOODWAY

April 23, 2020

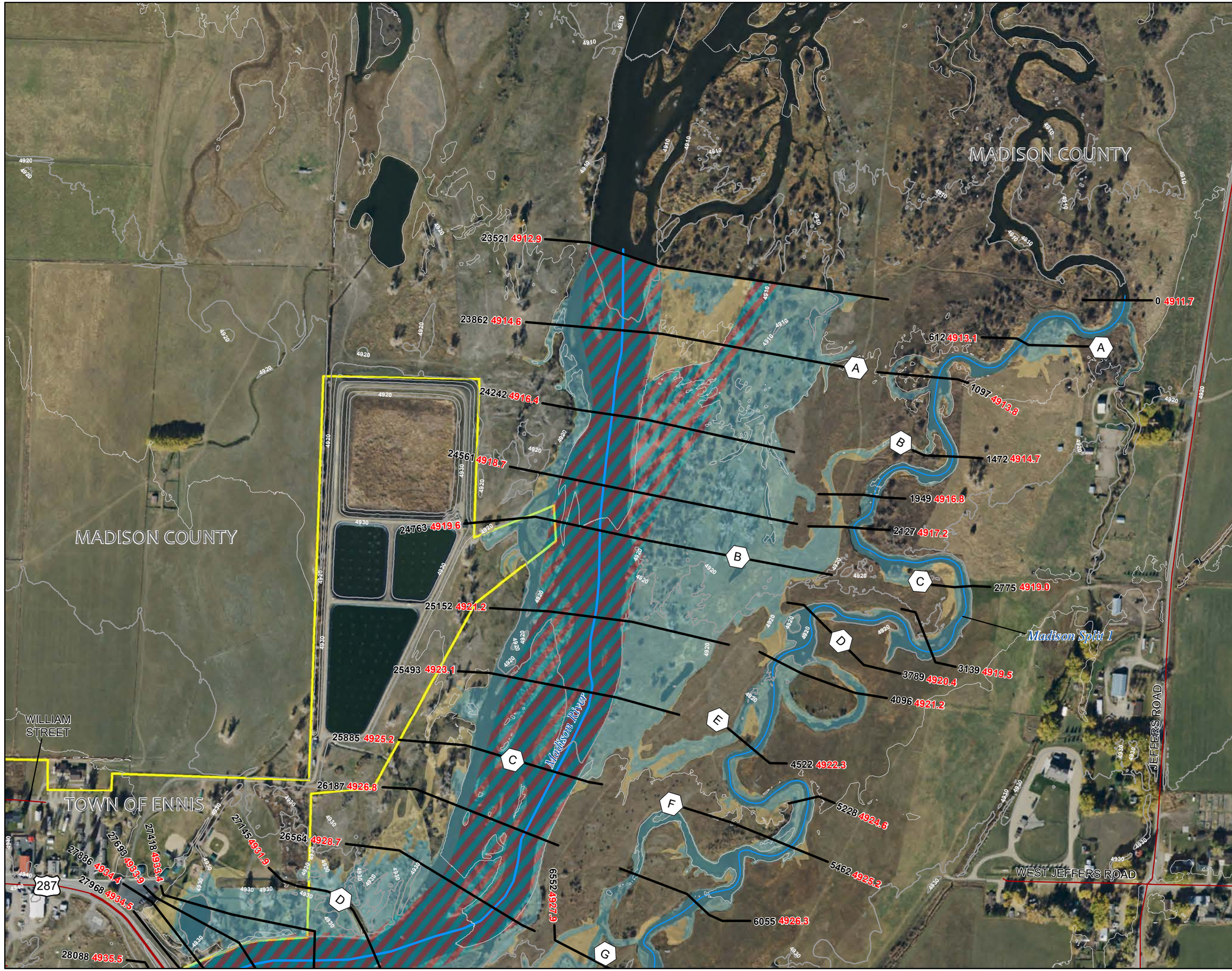


## LEGEND

- Study Profile Baseline
- Proposed Floodway
- Proposed 1-Percent-Annual Chance Event
- Proposed 0.2-Percent-Annual Chance Event
- Proposed Cross Section
- 10 FT Contour
- 5 FT Contour
- Interstate, US, State, or County Highway
- All Other Roads
- Railroad
- Political Area

**Labels**

5242.18 Water Surface Elevation

A Cross Section Letter

94889 River Station

0 100 200 300 400 Feet

1 inch = 400 feet

*DATA FRAME PROPERTIES:*

*Coordinate System: NAD 1983 2011 StatePlane Montana FIPS 2500 Ft Int*
*Projection: Lambert Conformal Conic*
*Datum: NAD 1983 2011*
*Vertical Datum: NAVD 88*
*Units: Feet*


Michael Baker INTERNATIONAL

165 S. UNION BLVD.
SUITE 1000
LAKEWOOD, CO 80228
PHONE: 720-514-1100


MONTANA DNRC

MADISON COUNTY MONTANA

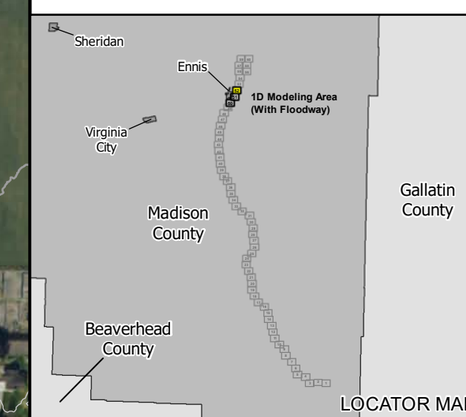


***Madison River above Ennis Lake Map 52a***