Blacktail Deer Creek Hydraulic Workmaps

DATE: JANUARY 3, 2019

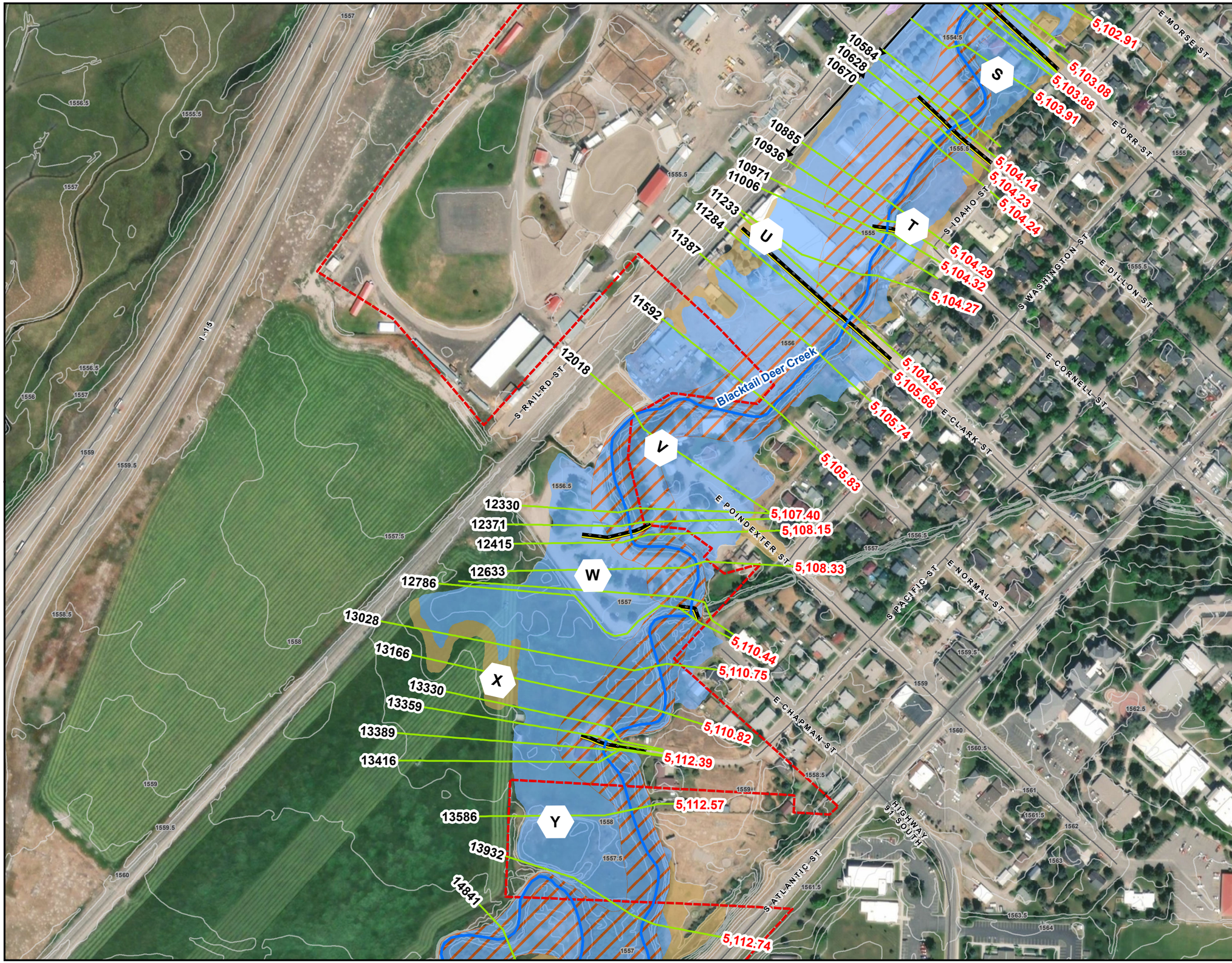

Legend

- River Junctions
- Cross Sections
- LateralStructures
- Roadway Crossings
- Profile Baseline (Varies by Color)
- City Of Dillion
- FLOODWAY
- 1% AC (100 yr)
- 0.2% AC (500 yr)
- 1% AC Depth Less Than 0.5 Feet
- Contours
- Roads

Labels

A Cross Section Letter

1234 Stream Station 1234.56 Water Surface Elevation

0 125 250 500 Feet

DATA FRAME PROPERTIES
Coordinate System: NAD 1983 StatePlane Montana FIPS 2500 Feet Intl
Projection: Lambert Conformal Conic
Datum: North American 1983
Units: Foot
1" = 250'

Note; This map shows the regulatory water surface elevations as well as the stream stationing. The proposed floodplain boundary is also mapped.

DOWL

MONTANA DNRC

BEAVERHEAD COUNTY

Locator Map

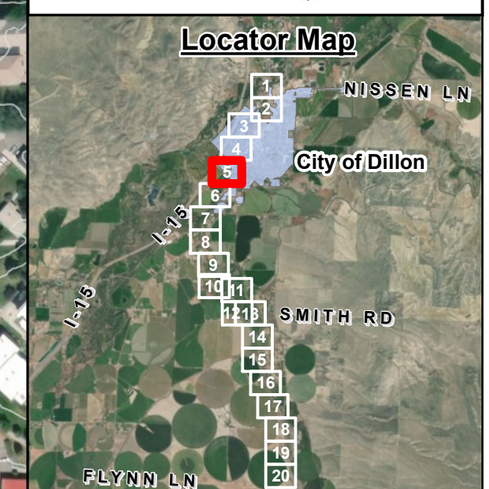

Blacktail Deer Creek
Map 5 of 20