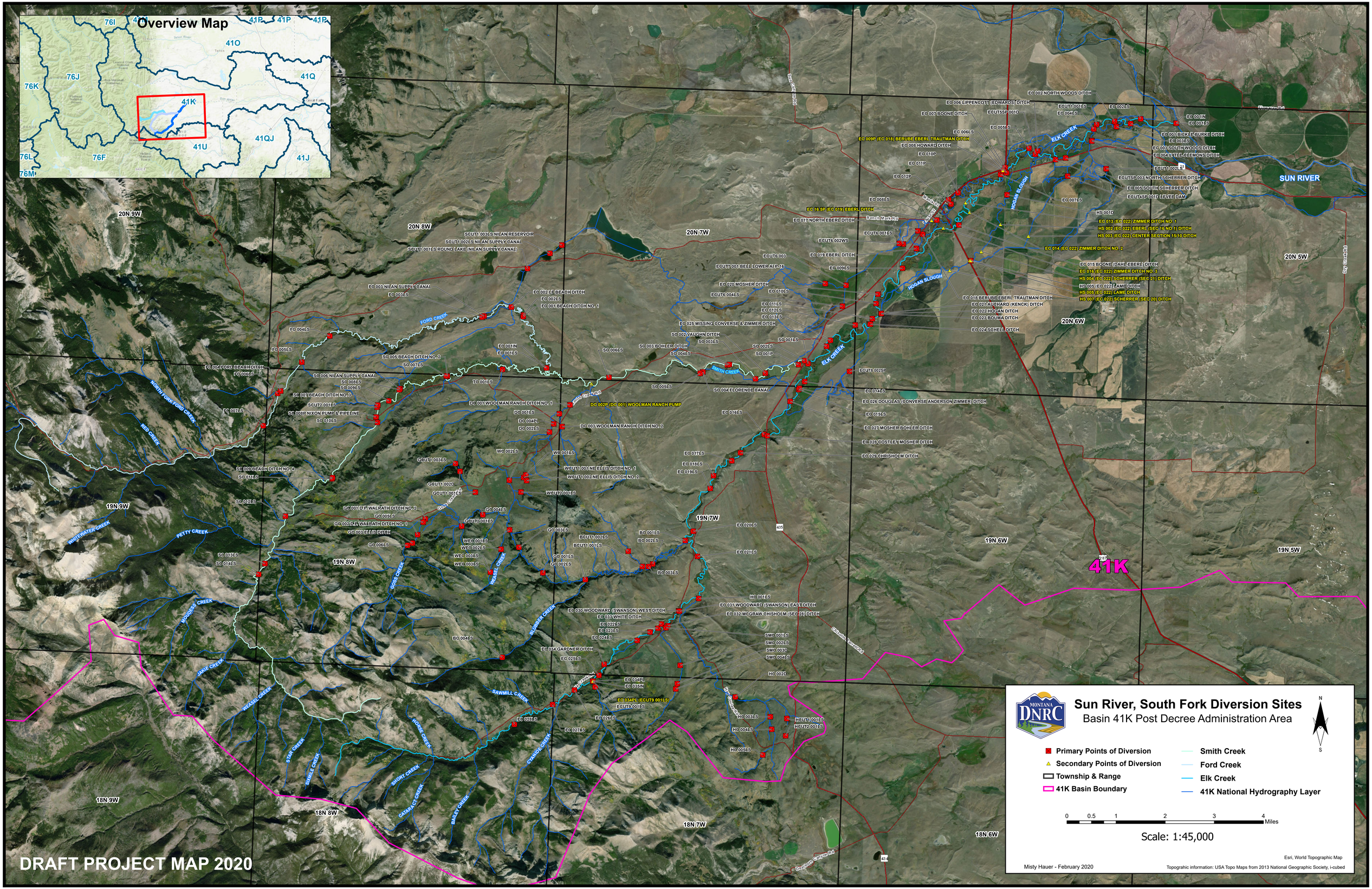
Overview Map
41K
SUN RIVER
ELK CREEK
HOGAN SLOUGH
FORD CREEK
SMITH CREEK
NORTH FORK FORD CREEK
RED CREEK
WHITEWATER CREEK
PETTY CREEK
GOSS CREEK
WEASEL CREEK
BLUBBER CREEK
SAWMILL CREEK
CYANIDE CREEK
HORSE CREEK
SHORT CREEK
CATARACT CREEK
BAILEY CREEK
STAR CREEK
SIXMILE CREEK
JAKIE CREEK
MOUDESS CREEK
20N 9W
20N 8W
20N 7W
20N 6W
20N 5W
19N 9W
19N 8W
19N 7W
19N 6W
19N 5W
18N 9W
18N 8W
18N 7W
18N 6W
DRAFT PROJECT MAP 2020
Sun River, South Fork Diversion Sites
Basin 41K Post Decree Administration Area
Primary Points of Diversion
Secondary Points of Diversion
Township & Range
41K Basin Boundary
Smith Creek
Ford Creek
Elk Creek
41K National Hydrography Layer
0 0.5 1 2 3 4 Miles
Scale: 1:45,000
Esri, World Topographic Map
Misty Hauer - February 2020
Topograhic information: USA Topo Maps from 2013 National Geographic Society, i-cubed