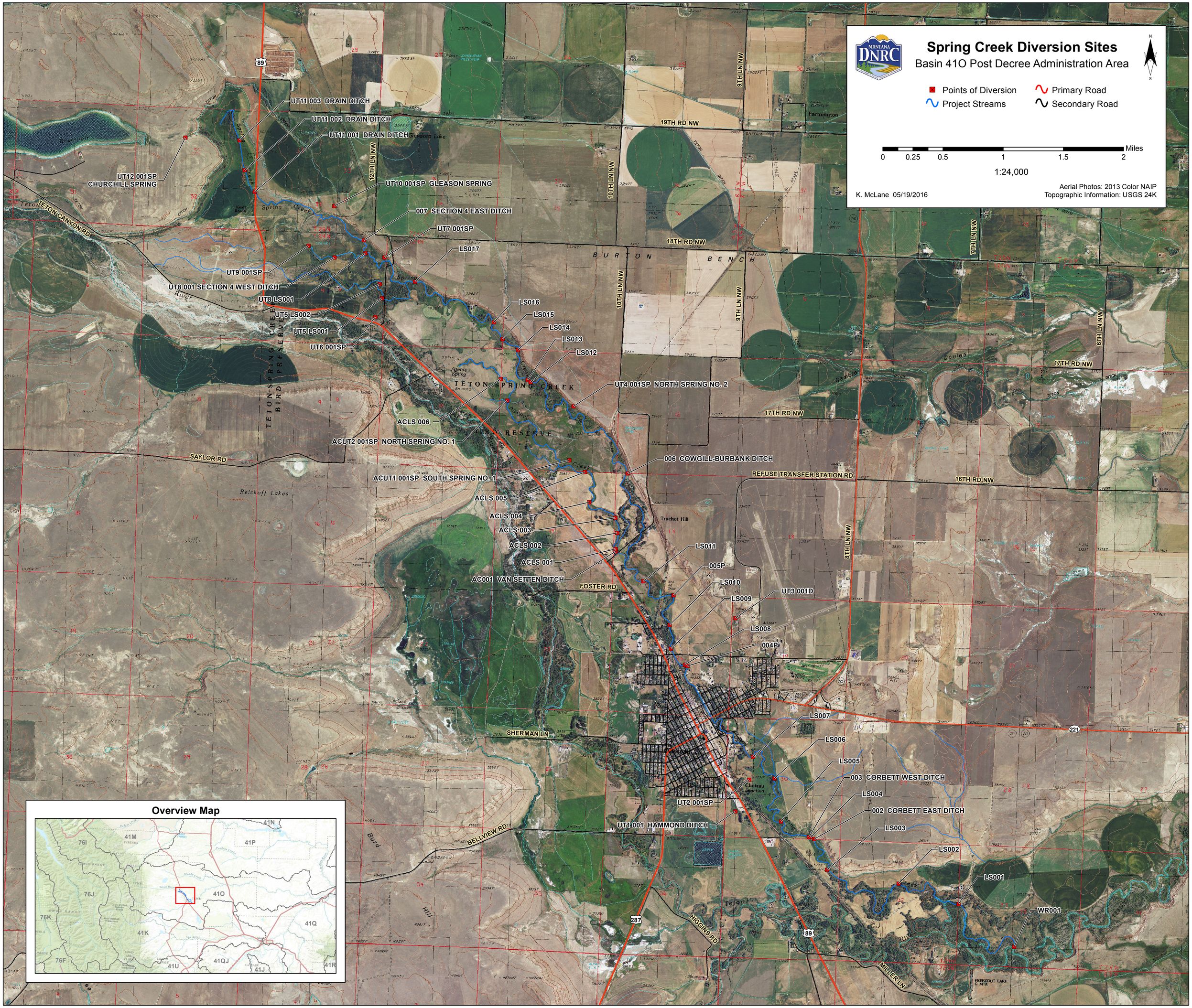

Spring Creek Diversion Sites
Basin 41O Post Decree Administration Area
Points of Diversion
Project Streams
Primary Road
Secondary Road
Miles
0 0.25 0.5 1 1.5 2
1:24,000
K. McLane 05/19/2016
Aerial Photos: 2013 Color NAIP
Topographic Information: USGS 24K
UT11 003 DRAIN DITCH
UT11 002 DRAIN DITCH
UT11 001 DRAIN DITCH
UT12 001SP CHURCHILL SPRING
UT10 001SP GLEASON SPRING
007 SECTION 4 EAST DITCH
UT7 001SP
LS017
UT9 001SP
UT8 001 SECTION 4 WEST DITCH
UT8 LS001
UT5 LS002
UT5 LS001
UT6 001SP
LS016
LS015
LS014
LS013
LS012
UT4 001SP NORTH SPRING NO. 2
ACLS 006
ACUT2 001SP NORTH SPRING NO. 1
006 COWGILL-BURBANK DITCH
ACUT1 001SP SOUTH SPRING NO. 1
ACLS 005
ACLS 004
ACLS 003
ACLS 002
ACLS 001
AC001 VAN SETTEN DITCH
LS011
005P
LS010
LS009
UT3 001D
LS008
004P
LS007
LS006
LS005
003 CORBETT WEST DITCH
LS004
002 CORBETT EAST DITCH
LS003
LS002
LS001
WR001
UT2 001SP
UT1 001 HAMMOND DITCH
TETON CANYON RD
SAYLOR RD
FOSTER RD
SHERMAN LN
BELLVIEW RD
HIGGINS RD
MILLER LN
REFUSE TRANSFER STATION RD
19TH RD NW
18TH RD NW
17TH RD NW
16TH RD NW
12TH LN NW
10TH LN NW
9TH LN NW
8TH LN NW
7TH LN NW
6TH LN NW
BURTON BENCH
TETON SPRING CREEK
TETON SPRING CREEK BIRD PRESERVE
Reickoff Lakes
Truchot Hill
Farmington
Overview Map
41M
41N
41P
41O
41Q
41K
41U
41QJ
41J
41R
76I
76J
76K
76F