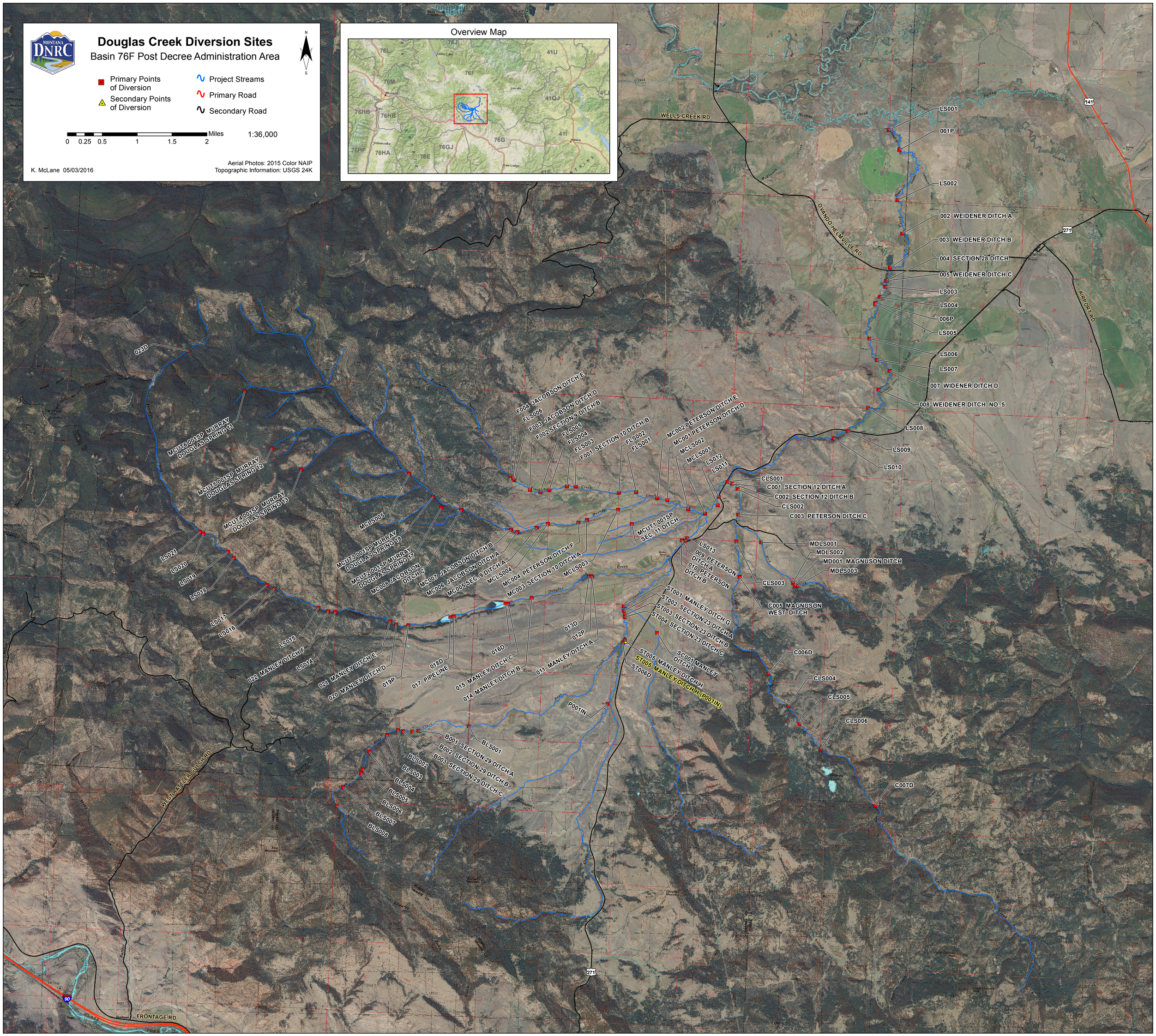
Douglas Creek Diversion Sites
Basin 76F Post Decree Administration Area
Primary Points of Diversion
Secondary Points of Diversion
Project Streams
Primary Road
Secondary Road
Miles
0 0.25 0.5 1 1.5 2
1:36,000
K. McLane 05/03/2016
Aerial Photos: 2015 Color NAIP
Topographic Information: USGS 24K
Overview Map
WELLS CREEK RD
OVANDO-HELMVILLE RD
AIRPORT RD
WEST RATTLER GULCH RD
FRONTAGE RD
LS001
001P
LS002
002 WEIDENER DITCH A
003 WEIDENER DITCH B
004 SECTION 28 DITCH
005 WEIDENER DITCH C
LS003
LS004
006P
LS005
LS006
LS007
007 WIDENER DITCH D
008 WEIDENER DITCH NO. 5
LS008
LS009
LS010
CLS001
C001 SECTION 12 DITCH A
C002 SECTION 12 DITCH B
CLS002
C003 PETERSON DITCH C
MDLS001
MDLS002
MD001 MAGNUSON DITCH
MDLS003
CLS003
C005 MAGNUSON WEST DITCH
C006D
CLS004
CLS005
CLS006
C007D
023D
MCUT6 001SP MURRAY DOUGLAS SPRING 11
MCUT5 001SP MURRAY DOUGLAS SPRING 12
MCUT4 001SP MURRAY DOUGLAS SPRING 13
MCUT3 001SP MURRAY DOUGLAS SPRING 18
MCUT2 001SP MURRAY DOUGLAS SPRING 17
MCUT1 001SP SEC. 11 DITCH
MCLS005
LS021
LS020
LS019
LS018
LS017
LS016
LS015
LS014
022 MANLEY DITCH F
021 MANLEY DITCH E
020 MANLEY DITCH D
019P
017 PIPELINE
018D
016D
015 MANLEY DITCH C
014 MANLEY DITCH B
011 MANLEY DITCH A
013D
012P
MCLS003
MC004 PETERSON DITCH F
MC003 SECTION 10 DITCH A
MCLS004
MC005 SEC. 9 DITCH A
MC006 JACOBSON DITCH A
MC007 JACOBSON DITCH B
MC008 JACOBSON DITCH C
F004 JACOBSON DITCH E
FLS006
F003 JACOBSON DITCH D
F002 SECTION 9 DITCH B
FLS005
FLS004
FLS003
F001 SECTION 10 DITCH B
FLS002
FLS001
MC002 PETERSON DITCH E
MC001 PETERSON DITCH D
MCLS002
MCLS001
LS012
LS011
LS013
009 PETERSON DITCH A
010 PETERSON DITCH B
ST001 MANLEY DITCH G
ST002 SECTION 23 DITCH A
ST003 SECTION 23 DITCH B
ST004 SECTION 23 DITCH C
SC001 MANLEY DITCH I
ST005 MANLEY DITCH H
ST006D
ST005 MANLEY DITCH H (P001IN)
P001IN
BLS001
B001 SECTION 29 DITCH A
B002 SECTION 29 DITCH B
B003 SECTION 29 DITCH C
BLS002
BLS003
BLS004
BLS005
BLS006
BLS007
BLS008