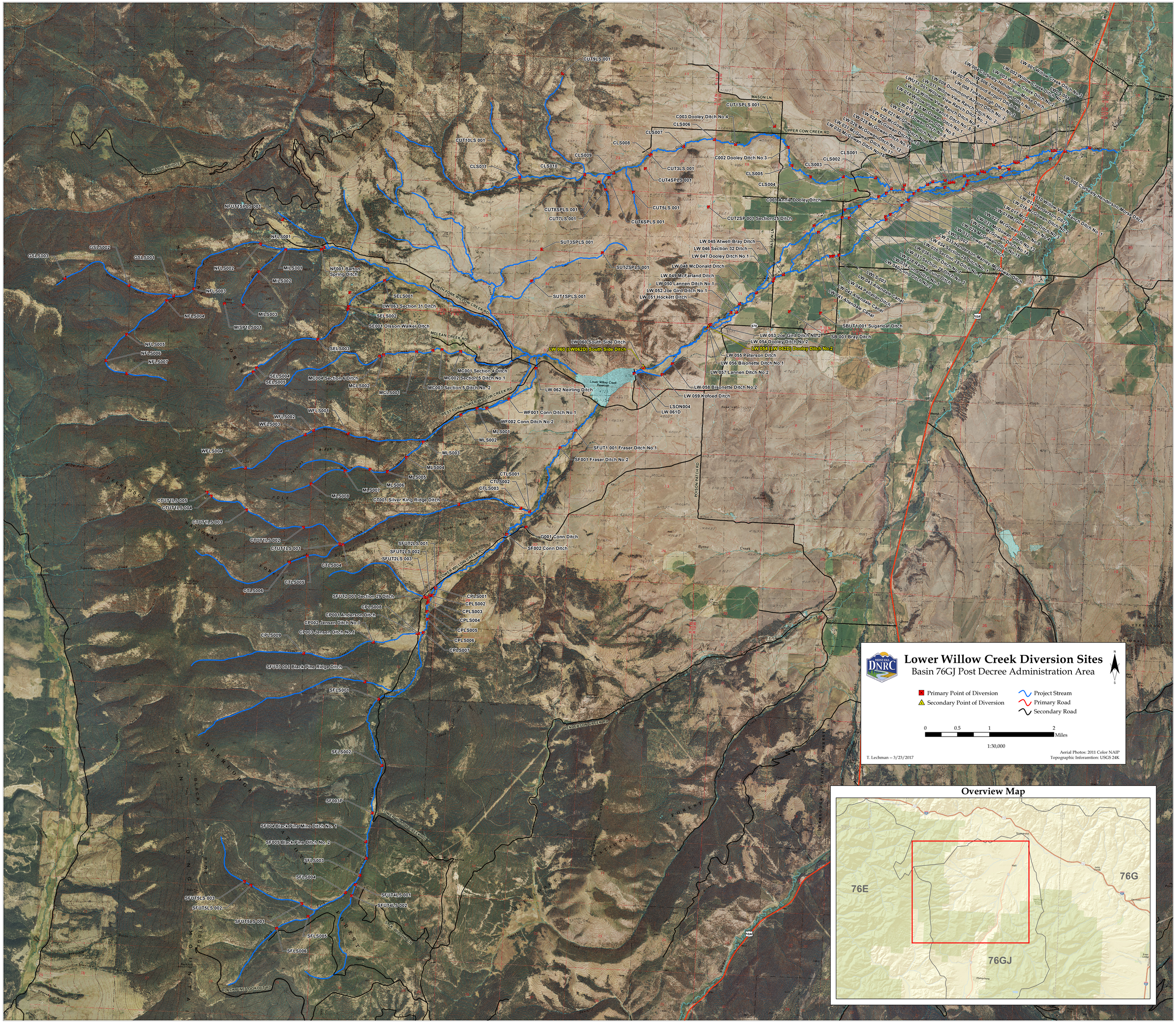
Lower Willow Creek Diversion Sites
Basin 76GJ Post Decree Administration Area
MONTANA DNRC
Primary Point of Diversion
Secondary Point of Diversion
Project Stream
Primary Road
Secondary Road
0 0.5 1 2 Miles
1:30,000
T. Lechman – 3/23/2017
Aerial Photos: 2011 Color NAIP
Topographic Inforamtion: USGS 24K
Overview Map
76E
76G
76GJ
CUT9LS 001
CUT10LS 001
CLS011
CLS010
CLS009
CLS008
CLS007
CLS006
C003 Dooley Ditch No.4
CUT1SPLS 001
MASON LN
UPPER COW CREEK RD
CUT3LS 001
CUT4SPLS 001
C002 Dooley Ditch No.3
CLS005
CLS004
CLS003
CLS002
CLS001
C001 Annis Dooley Ditch
CUT2SP 001 Section 25 Ditch
CUT5LS 001
CUT6SPLS 001
CUT8SPLS 001
CUT7LS 001
SUT3SPLS 001
SUT2SPLS 001
SUT1SPLS 001
NFUT1SPLS 001
NFLS001
NFLS002
NFLS003
NFLS004
NFLS005
NFLS006
NFLS007
GSLS001
GSLS002
GSLS003
MILS001
MILS002
MILS003
MISP1LS001
NF001 Barton Spring Ditch
SELS001
SELS002
SELS003
SELS004
SELS005
LW 063 Section 31 Ditch
SE001 Olsson-Walker Ditch
NORTH FORK WILLOW CREEK RD
MCLEAN CREEK RD
MC001 Section 4 Ditch
MC002 Section 5 Ditch No.1
MC003 Section 5 Ditch No. 2
MC004 Section 6 Ditch
MCLS001
MCLS002
WEST FORK LOWER WILLOW CREEK RD
WF001 Conn Ditch No.1
WF002 Conn Ditch No.2
WFLS001
WFLS002
WFLS003
WFLS004
MLS001
MLS002
MLS003
MLS004
MLS005
MLS006
MLS007
MLS008
CTLS001
CTLS002
CTLS003
CTLS004
CTLS005
CTLS006
CT001 Silver King Ridge Ditch
CTUT1LS 003
CTUT1LS 004
CTUT1LS 003
CTUT1LS 002
CTUT1LS 001
SFUT2LS 001
SFUT2LS 002
SFUT2LS 003
LOWER WILLOW CREEK RD
G001 Conn Ditch
SF002 Conn Ditch
SFUT2 001 Section 29 Ditch
CPLS008
CP001 Anderson Ditch
CP002 Jensen Ditch No.1
CP003 Jensen Ditch No.1
CPLS009
CPLS001
CPLS002
CPLS003
CPLS004
CPLS005
CPLS006
CPLS007
SFUT3 001 Black Pine Ridge Ditch
SFLS001
SFLS002
SF003P
SF004 Black Pine Mine Ditch No. 1
SF005 Black Pine Ditch No. 2
SFLS003
SFLS004
SFUT5LS 003
SFUT5LS 002
SFUT5LS 001
SFLS005
SFLS006
SFUT4LS 001
SFUT4LS 002
STEAM WILLOW GR
BLACK PINE LOOKOUT RD
HENDERSON CREEK RD
LOWER WILLOW CREEK RD
LW 060 South Side Ditch
LW 060 (LW062D) South Side Ditch
LW 062 Neirling Ditch
LW 059 Kofoed Ditch
LSON004
LW 061D
SFUT1 001 Fraser Ditch No.1
SF001 Fraser Ditch No.2
POISON PATCH RD
LW 045 Atwell-Bray Ditch
LW 046 Section 32 Ditch
LW 047 Dooley Ditch No.1
LW 048 McDonald Ditch
LW 049 McFarland Ditch
LW 050 Lannen Ditch No.1
LW 052 Joe Gird Ditch No.1
LW 051 Hockett Ditch
LW 053 Joe Gird Ditch No.2
LW 054 Dooley Ditch No.2
LW 054 (LW 062D) Dooley Ditch No.2
LW 055 Peterson Ditch
LW 056 Bisonette Ditch No.1
LW 057 Lannen Ditch No.2
LW 058 Bisonette Ditch No.2
SBUT1 001 Sugarloaf Ditch
SB 001 Bray Ditch
LW 043 Allendale Canal
LW 044 Pellatier Ditch
LW 042 Allendale Canal
LW 041 Allendale Canal
LW 001 Willow Creek Ditch No.3
LW 002 Willow Creek Ditch No.2
LW 003 Willow Creek Ditch No.1
LWLS 001
LW 004 Corbaily-Henderson-Morse Ditch
LW 005 Corbaily-Henderson-Morse Ditch
LW 006 Tinkapaugh Ditch No.7
LW 007 Drummond Airport Ditch No.1
LW 008 Tinkapaugh Ditch No.2
LW 009 Drummond Airport Ditch No.2
LWUT1 001 Willow View Ranch Ditch No.1
LW 013 Willow View Ranch Ditch No.2
LW 014 Willow View Ranch Ditch No.3
LW 015 Willow View Ranch Ditch No.4
LW 016 McGowan Ditch No.1
LW 020 McGowan Ditch No.5
LW 021 McGowan Ditch No.6
LW 022 McGowan Ditch No.7
LW 023 McGowan Ditch No.8
LW 024 McGowan Ditch No.9
LW 025 McGowan Ditch No.10
LW 026 McGowan Ditch No.11
LW 027 McGowan Ditch No.12
LW 028 McGowan Ditch No.17
LW 029 McGowan Ditch No.18
LW 030 McGowan Ditch No.16
LW 031 McGowan Ditch No.15
LW 010 Willow View Ranch Ditch No. 1
LW 012 Henderson Ditch
LW 017 McGowan Ditch No.2
LW 018 McGowan Ditch No.3
LW 025 McGowan Ditch No.8
LW 027 McGowan Ditch No.13
LW 028 McGowan Ditch No.14
LW 029 McGowan Ditch No.12
LW 032 Lower Field Ditch
LWLS 002
LW 033 Henderson-Maney-McGowan Ditch
LW 034 Section 28 Ditch No.1
LW 035 Section 28 Ditch No.2
LW 036 Lund Ditch No.1
LW 037 Section 28 Ditch No.3
LW 038 Radke-Lund Ditch
LW 039 Lund Ditch No.1
LW 040 Lund Ditch No.2
LWLS 003
MULLAN TRAIL WEST RD
NEW CHICAGO LOOP RD
10A