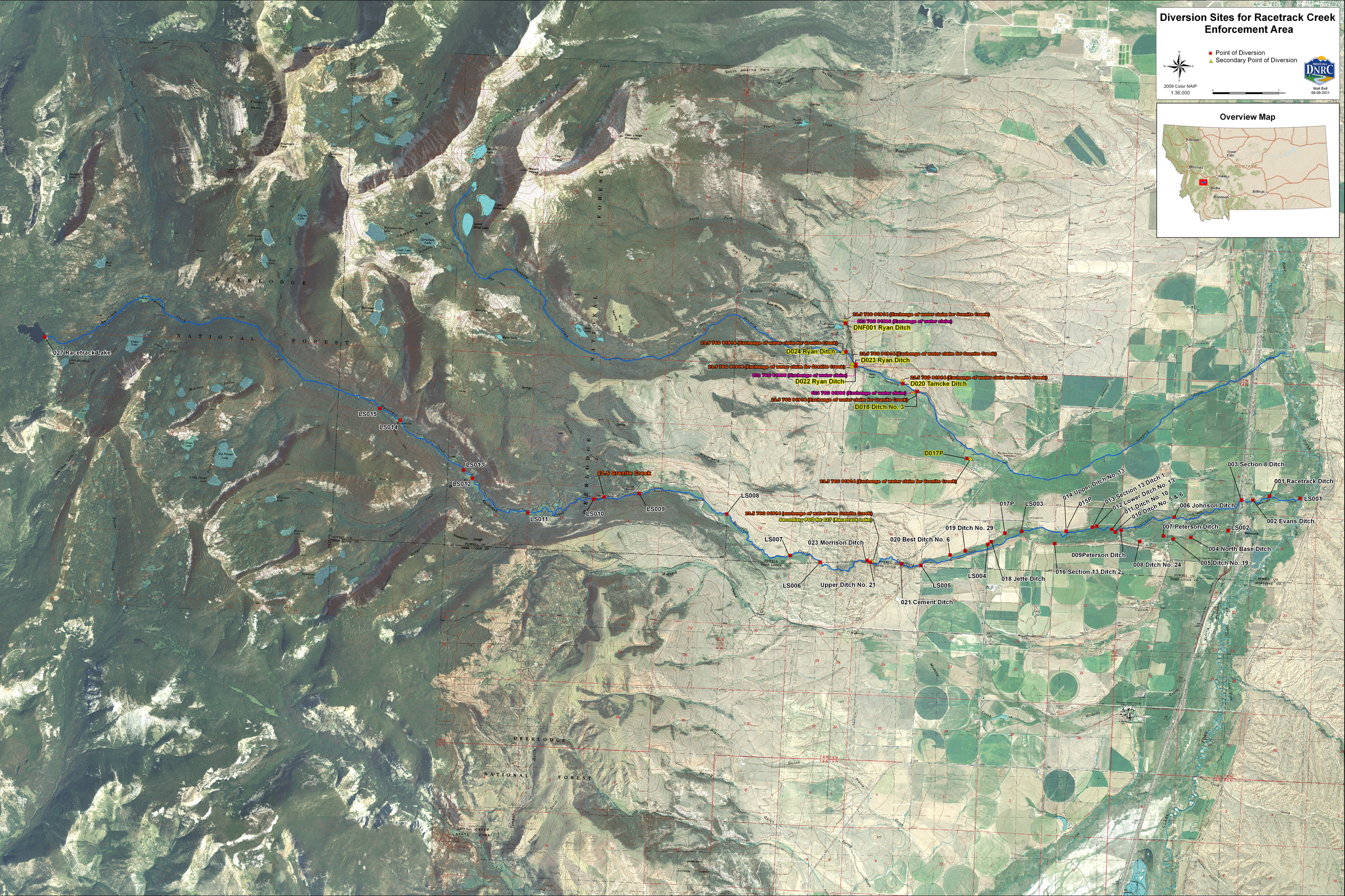

Diversion Sites for Racetrack Creek Enforcement Area
Point of Diversion
Secondary Point of Diversion
2009 Color NAIP
1:36,000
Matt Bell
06-09-2011
Overview Map
027 Racetrack Lake
LS015
LS014
LS013
LS012
LS011
LS010
LS009
LS008
LS007
LS006
LS005
LS004
LS003
LS002
LS001
23.5 Granite Creek
23.5 76G 91914 (Exchange of water claim for Granite Creek)
023 76G 91886 (Exchange of water claim)
DNF001 Ryan Ditch
D024 Ryan Ditch
D023 Ryan Ditch
D022 Ryan Ditch
D020 Tamcke Ditch
D018 Ditch No. 3
D017P
23.5 76G 91914 (exchange of water from Granite Creek)
Secondary POD for 027 (Racetrack Lake)
023 Morrison Ditch
Upper Ditch No. 21
020 Best Ditch No. 6
021 Cement Ditch
019 Ditch No. 29
018 Jette Ditch
017P
016 Section 13 Ditch 2
014 Upper Ditch No. 13
015P
013 Section 13 Ditch 1
012 Lower Ditch No. 13
011 Ditch No. 10
010 Ditch No. 5 & 6
009Peterson Ditch
008 Ditch No. 24
007 Peterson Ditch
006 Johnson Ditch
005 Ditch No. 19
004 North Base Ditch
003 Section 8 Ditch
002 Evans Ditch
001 Racetrack Ditch
DEERLODGE NATIONAL FOREST