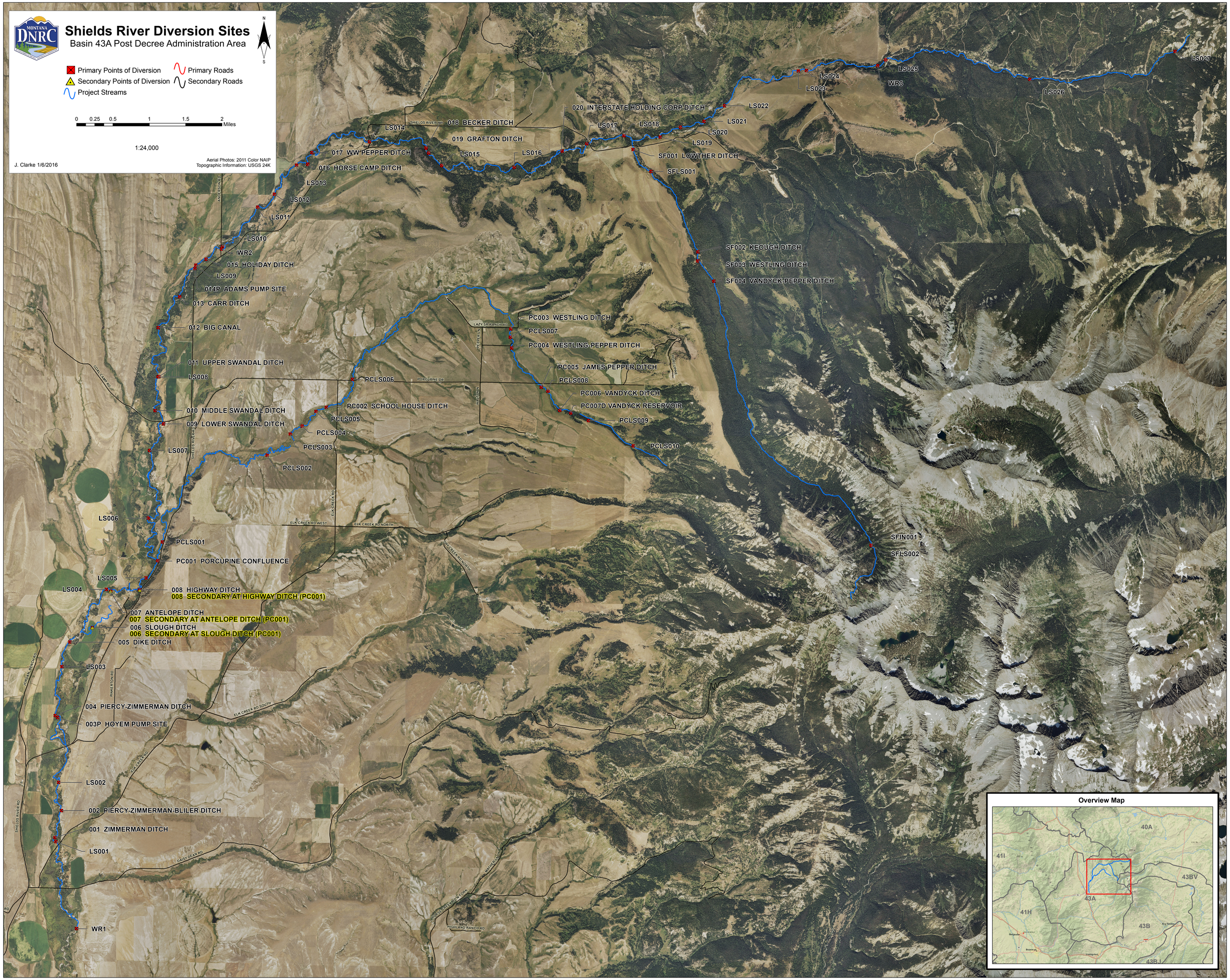

Shields River Diversion Sites
Basin 43A Post Decree Administration Area
Primary Points of Diversion
Secondary Points of Diversion
Project Streams
Primary Roads
Secondary Roads
0 0.25 0.5 1 1.5 2 Miles
1:24,000
J. Clarke 1/6/2016
Aerial Photos: 2011 Color NAIP
Topographic Information: USGS 24K
LS027
LS026
LS025
WR3
LS024
LS023
LS022
LS021
LS020
LS019
LS018
LS017
LS016
LS015
LS014
020 INTERSTATE HOLDING CORP DITCH
018 BECKER DITCH
019 GRAFTON DITCH
017 WW PEPPER DITCH
016 HORSE CAMP DITCH
SF001 LOWTHER DITCH
SFLS001
LS013
LS012
LS011
LS010
WR2
015 HOLIDAY DITCH
LS009
014P ADAMS PUMP SITE
013 CARR DITCH
012 BIG CANAL
011 UPPER SWANDAL DITCH
LS008
010 MIDDLE SWANDAL DITCH
009 LOWER SWANDAL DITCH
LS007
LS006
PCLS001
PC001 PORCUPINE CONFLUENCE
LS005
LS004
008 HIGHWAY DITCH
008 SECONDARY AT HIGHWAY DITCH (PC001)
007 ANTELOPE DITCH
007 SECONDARY AT ANTELOPE DITCH (PC001)
006 SLOUGH DITCH
006 SECONDARY AT SLOUGH DITCH (PC001)
005 DIKE DITCH
LS003
004 PIERCY-ZIMMERMAN DITCH
003P HOYEM PUMP SITE
LS002
002 PIERCY-ZIMMERMAN-BLILER DITCH
001 ZIMMERMAN DITCH
LS001
WR1
SF002 KEOUGH DITCH
SF003 WESTLING DITCH
SF004 VANDYCK-PEPPER DITCH
PC003 WESTLING DITCH
PCLS007
PC004 WESTLING-PEPPER DITCH
PC005 JAMES PEPPER DITCH
PCLS008
PC006 VANDYCK DITCH
PC007D VANDYCK RESERVOIR
PCLS009
PCLS010
PCLS006
PC002 SCHOOL HOUSE DITCH
PCLS005
PCLS004
PCLS003
PCLS002
SFIN001
SFLS002
Overview Map
40A
41I
43BV
43A
41H
43B
43BJ