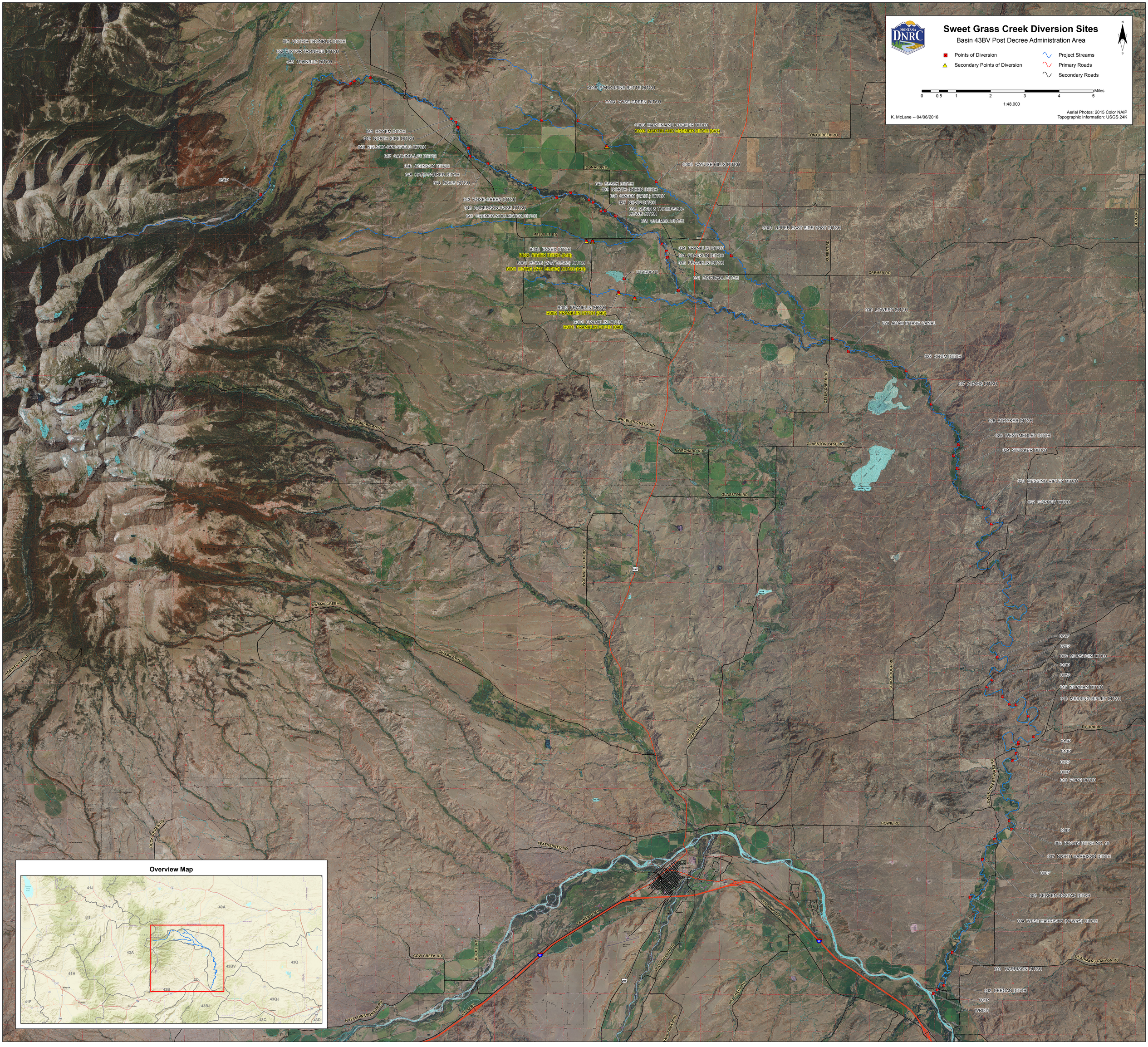

Sweet Grass Creek Diversion Sites
Basin 43BV Post Decree Administration Area
Points of Diversion
Secondary Points of Diversion
Project Streams
Primary Roads
Secondary Roads
Miles
0 0.5 1 2 3 4 5
1:48,000
K. McLane -- 04/06/2016
Aerial Photos: 2015 Color NAIP
Topographic Information: USGS 24K
Overview Map
051 VICTOR TRONRUD DITCH
052 VICTOR TRONRUD DITCH
053 TRONRUD DITCH
C005 PORCUPINE BUTTE DITCH
C004 VOSE-GREEN DITCH
C003 MARTIN AND CREMER DITCH
C003 MARTIN AND CREMER DITCH (041)
050 HOYEM DITCH
049 NORTH SIDE DITCH
048 NELSON-GROSFIELD DITCH
047 CALVING-LOT DITCH
046 JOHNSON DITCH
045 HART-PARKER DITCH
044 DAVIS DITCH
054P
C002 CAYUSE HILLS DITCH
040 ESSEX DITCH
039 NORTH GREEN DITCH
038 GREEN (DAHL) DITCH
037 NEVIN DITCH
036 NEVIN & THOMPSON-HOWE DITCH
035 CREMER DITCH
043 VOSE-GREEN DITCH
042 ANDERSON-VOSE DITCH
041 CREMER-NOLLMEYER DITCH
C001 UPPER EAST SIDE YOST DITCH
B002 ESSEX DITCH
B002 ESSEX DITCH (040)
B001 HOWE (VAN CLEVE) DITCH
B001 HOWE (VAN CLEVE) DITCH (040)
034 FRANKLIN DITCH
033 FRANKLIN DITCH
032 FRANKLIN DITCH
UT1R001D
031 DRIVDAHL DITCH
R002 FRANKLIN DITCH
R002 FRANKLIN DITCH (040)
R001 FRANKLIN DITCH
R001 FRANKLIN DITCH (040)
030 LOWERY DITCH
029 ADAM INTAKE CANAL
028 CRUM DITCH
027 ADAMS DITCH
026 STOCKER DITCH
025 WEST MEDLEY DITCH
024 STOCKER DITCH
023 MESSING-RIPLEY DITCH
022 GURNEY DITCH
021P
020P
019 MORSTEIN DITCH
018P
017P
016 NORMAN DITCH
015 MESSING-RIPLEY DITCH
014P
013P
012P
011P
010 POPE DITCH
009P
008 BOGGS DITCH NO. 10
007 NORTH HARRISON DITCH
006P
005 BECKEN-ROSTAD DITCH
004 WEST HARRISON (HAWKS) DITCH
003 HARRISON DITCH
002 DEEGAN DITCH
001P
WR001
TONY CREEK RD
DONALD RD
MELVILLE RD
CREMER RD
RUPERT RD
OTTER CREEK RD
WHEELER CREEK RD
GLASSTON LAKE RD
GLASSTON RD
N ORCHARD RD
WORMSER LOOP RD
SWAMP CREEK
SWAMP CR RD
SOUR DOUGH RD
E FORK RD
HOWIE RD
FEATHERBED RD
COW CREEK RD
DEADMANS CANYON RD
BIG TIMBER CANYON
ROBINSON BENCH
DUCK CREEK RD
N YELLOWSTONE TR RD