Basin Location and Adjudication Status

May 31, 2016

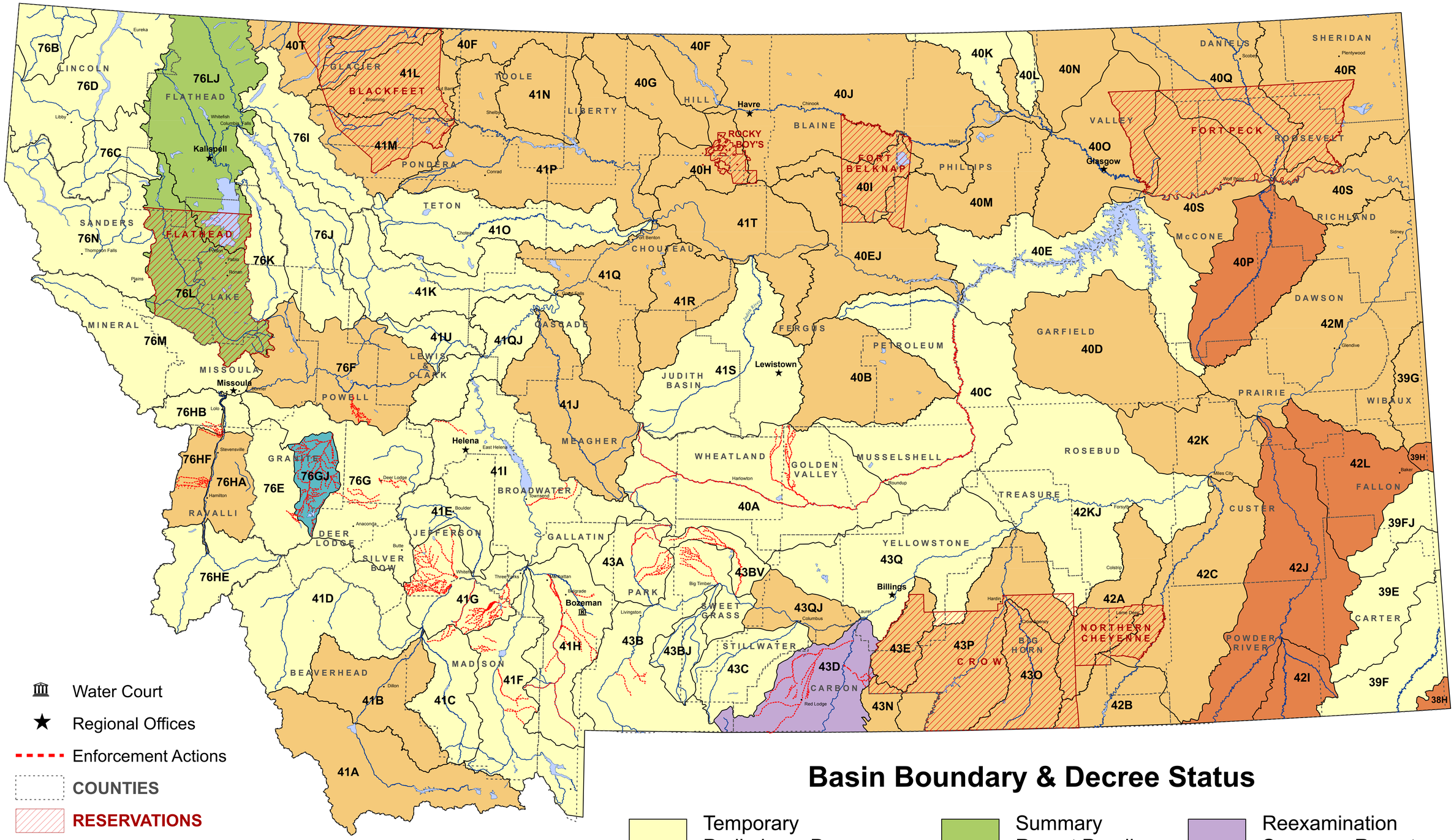

Water Resources Division
May 2016
NAD 1983 StatePlane Montana FIPS 2500