Basin Location and Adjudication Status

August 4, 2015

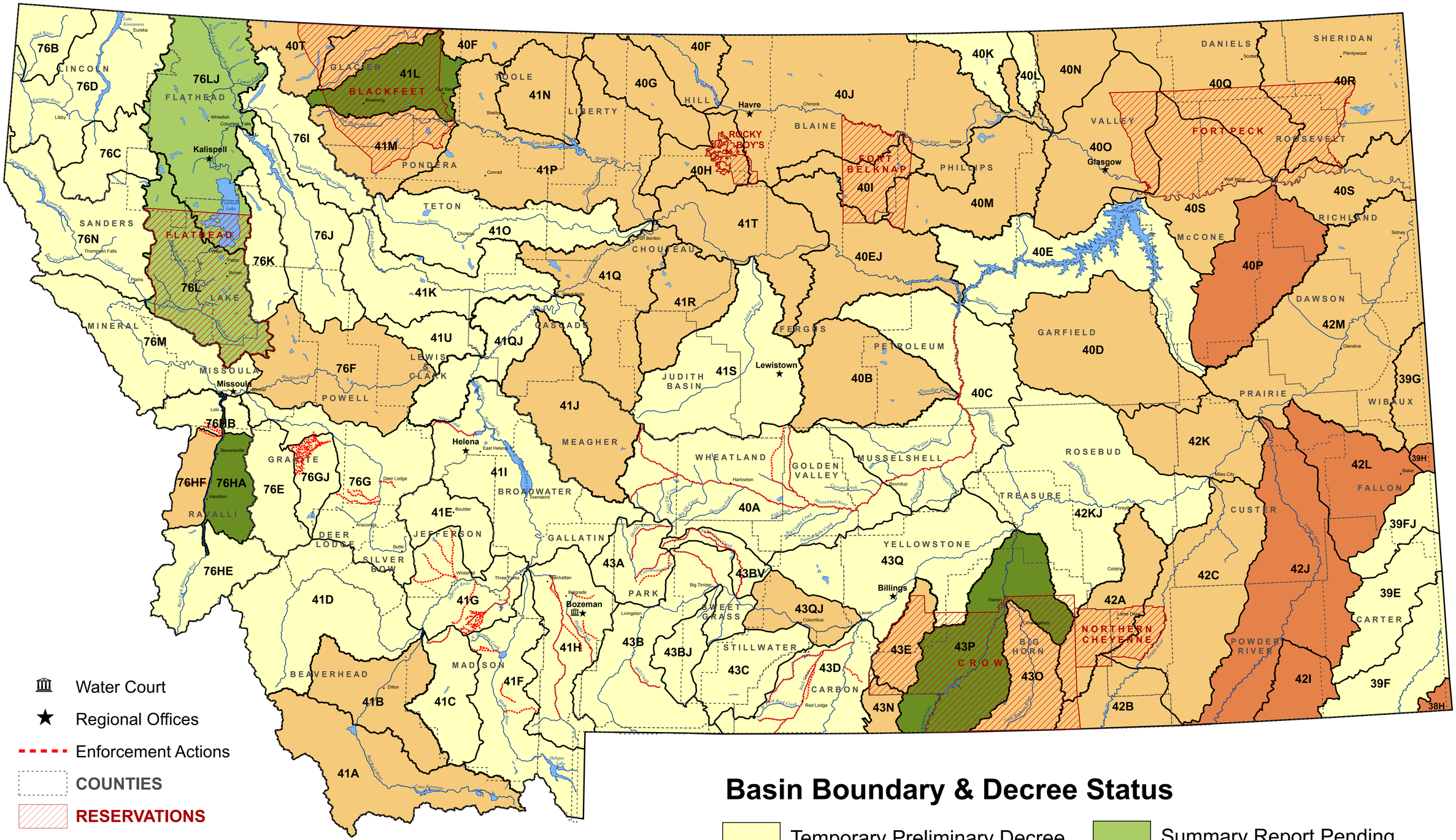

Water Resources Division
Aug 2015
NAD 1983 StatePlane Montana FIPS 2500