# DNRC TRUST LAND & FORESTRY OFFICES

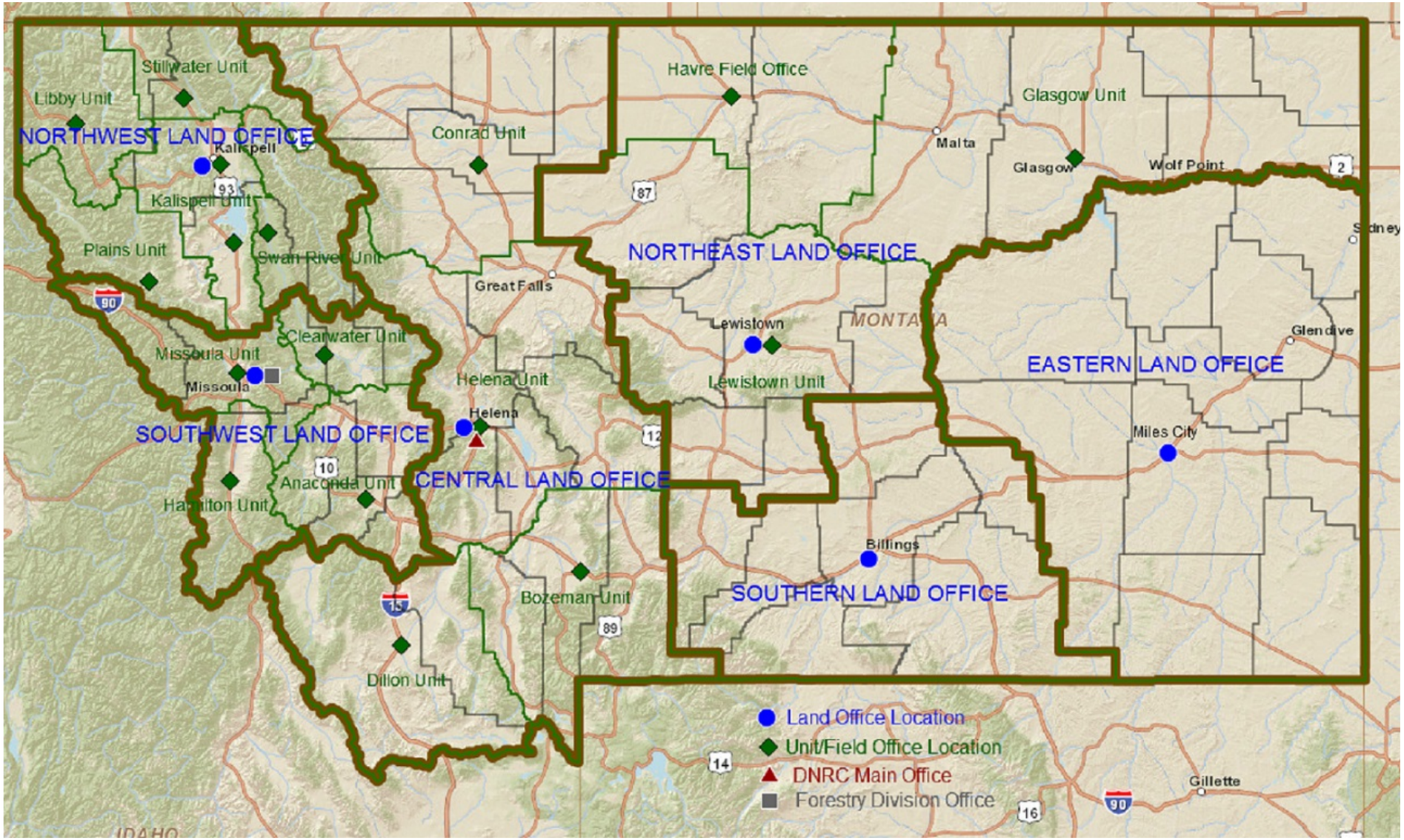


**DNRC Main Office**
PO Box 201601
1539 11th Ave
Helena MT 59620
(406) 444-2074

**Forestry Division**
2705 Spurgin Road
Missoula MT 59804
(406) 542-4300

**SCROLL DOWN FOR LAND OFFICE LOCATIONS**

▼▼▼▼

# Central Land Office

**Central Land Office**
8001 N Montana Avenue
Helena MT 59602
(406) 458-3500
Hoyt Richards, Area Manager

---

**Bozeman Unit Office**
2273 Boot Hill Court, Suite 110
Bozeman MT 59715
(406) 586-5243
Craig Campbell, Unit Manager

---

**Conrad Unit Office**
PO Box 961
Pondera Shopping Mall
602 N Main
Conrad MT 59425
(406) 278-7869
Erik Eneboe, Unit Manager

---

**Dillon Unit Office**
840 N Montana
Dillon MT 59725
(406) 683-6305
Tim Egan, Unit Manager

---

**Helena Unit Office**
8001 N Montana
Helena MT 59602
(406) 458-3500
Andy Burgoyne, Unit Manager

# Eastern Land Office

**Eastern Land Office**
321 Main St
PO Box 1794
Miles City MT  59301
(406) 232-2034
Chris Pileski, Area Manager

# Northeast Land Office

**Northeast Land Office**
PO Box 1021
613 N.E. Main St
Lewistown MT 59457
(406) 538-7789
Clive Rooney, Area Manager

---

**Glasgow Unit Office**
PO Box 1007
224 Sixth St South
Glasgow MT 59230
(406) 228-2430
Matt Poole, Unit Manager

---

**Havre Field Office**
PO Box 868
210 Sixth Ave
Havre MT 59501
(406) 265-5236
Ryan Call, Land Use Specialist

---

**Lewistown Unit Office**
613 N.E. Main St
Lewistown MT 59457
(406) 538-7789
Jocee Hedrick, Unit Manager

# Northwest Land Office

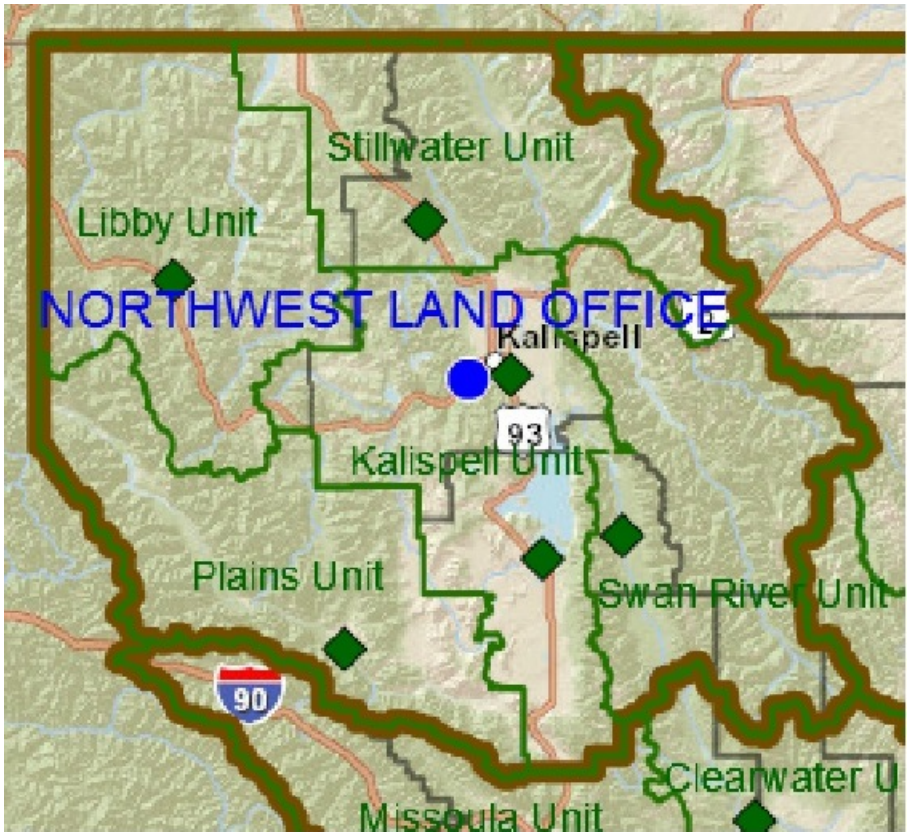


**Northwest Land Office**
655 Timberwolf Parkway, Suite 1
Kalispell MT 59901
(406) 751-2240
Greg Poncin, Area Manager

**Polson Field Office**
410 First Street East, Suite 11
Polson MT 59860
(406) 883-3960
Les Thomas, Forester

---

**Kalispell Unit Office**
655 Timberwolf Parkway, Suite 2
Kalispell MT 59901
(406) 751-2241
Dave Poukish, Unit Manager

**Stillwater Unit Office**
PO Box 164
Olney MT 59927
(406) 881-2371
Dave Ring, Unit Manager

---

**Libby Unit Office**
177 State Lands Office Road
Libby MT 59923
(406) 293-2711
Doug Turman, Unit Manager

**Swan Unit Office**
34925 MT Highway 83
Swan Lake MT 59911
(406) 754-2301
Nick Aschenwald, Unit Manager

---

**Plains Unit Office**
14 Airport Road
PO Box 219
Plains MT 59859
(406) 826-3851
Dale Olsen, Unit Manager

# Southern Land Office

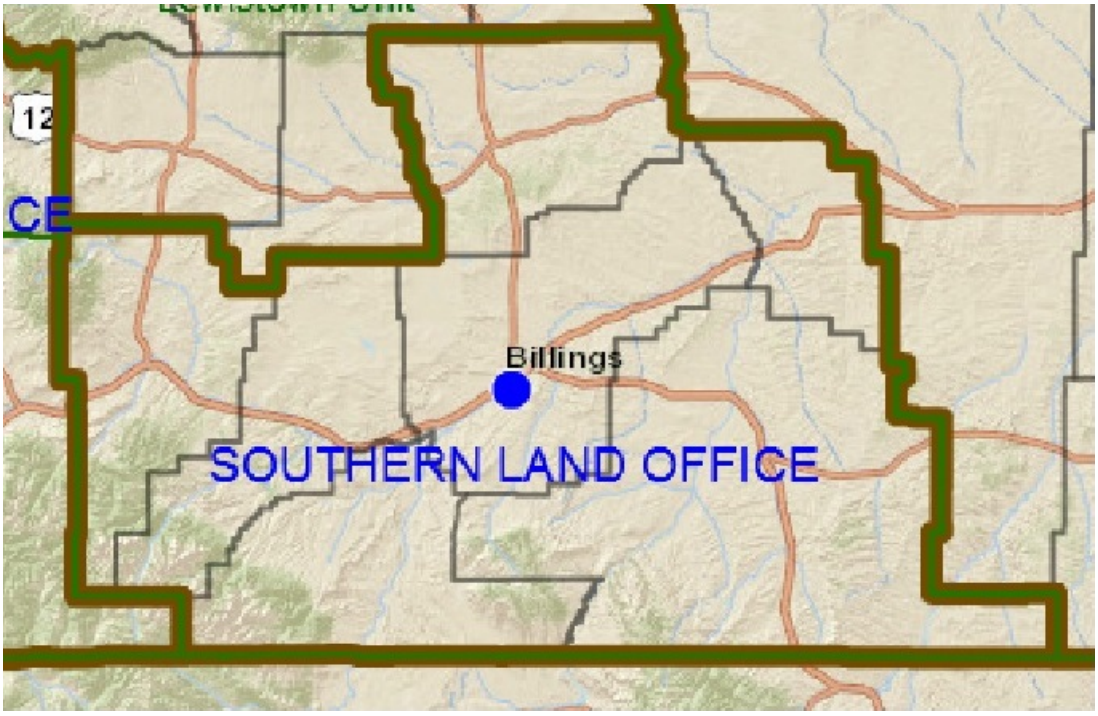


**Southern Land Office**
Airport Industrial Park
1371 Rimtop Drive
Billings MT  59105
(406) 247-4400
Matt Wolcott, Area Manager

# Southwest Land Office

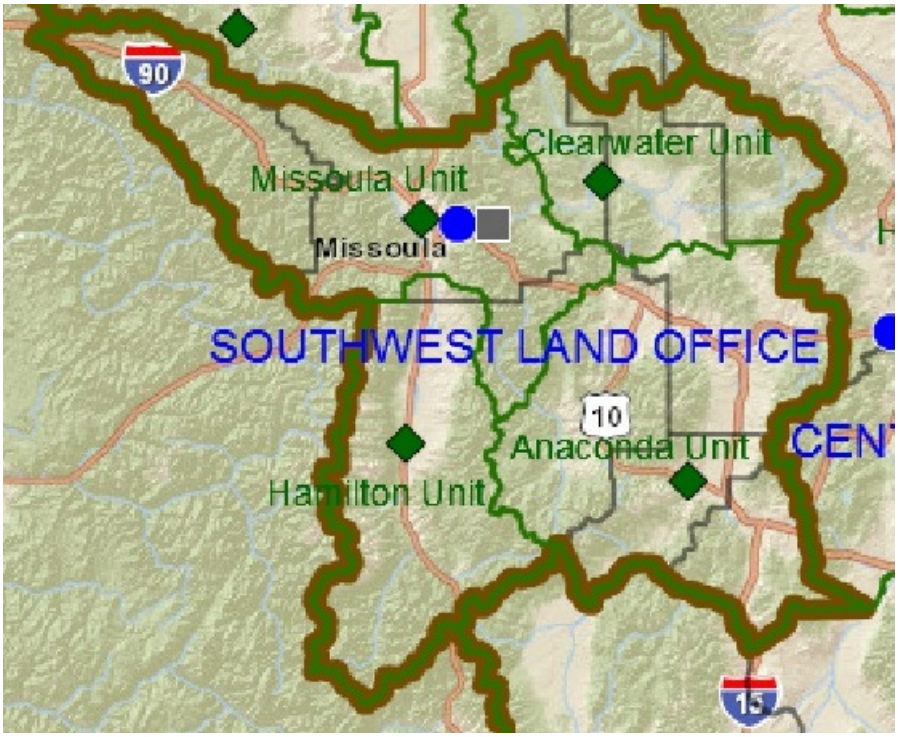


**Southwest Land Office**
1401 27th Ave
Missoula MT 59804
(406) 542-4200
Mike O'Herron, Area Manager

**Hamilton Unit Office**
1801 N First St
PO Box 713
Hamilton MT 59840
(406) 363-1585
Thayer Jacques, Forester

---

**Anaconda Unit Office**
1300 Maguire Rd
Anaconda MT 59711
(406) 563-6078
Brian Robbins, Unit Manager

**Missoula Unit Office**
3206 Maverick Lane
Missoula MT 59804
(406) 542-4201
Jonathan Hansen, Unit Manager

---

**Clearwater Unit Office**
48455 Sperry Grade Rd
Greenough MT 59823
(406) 244-5857
Kristen Baker, Unit Manager