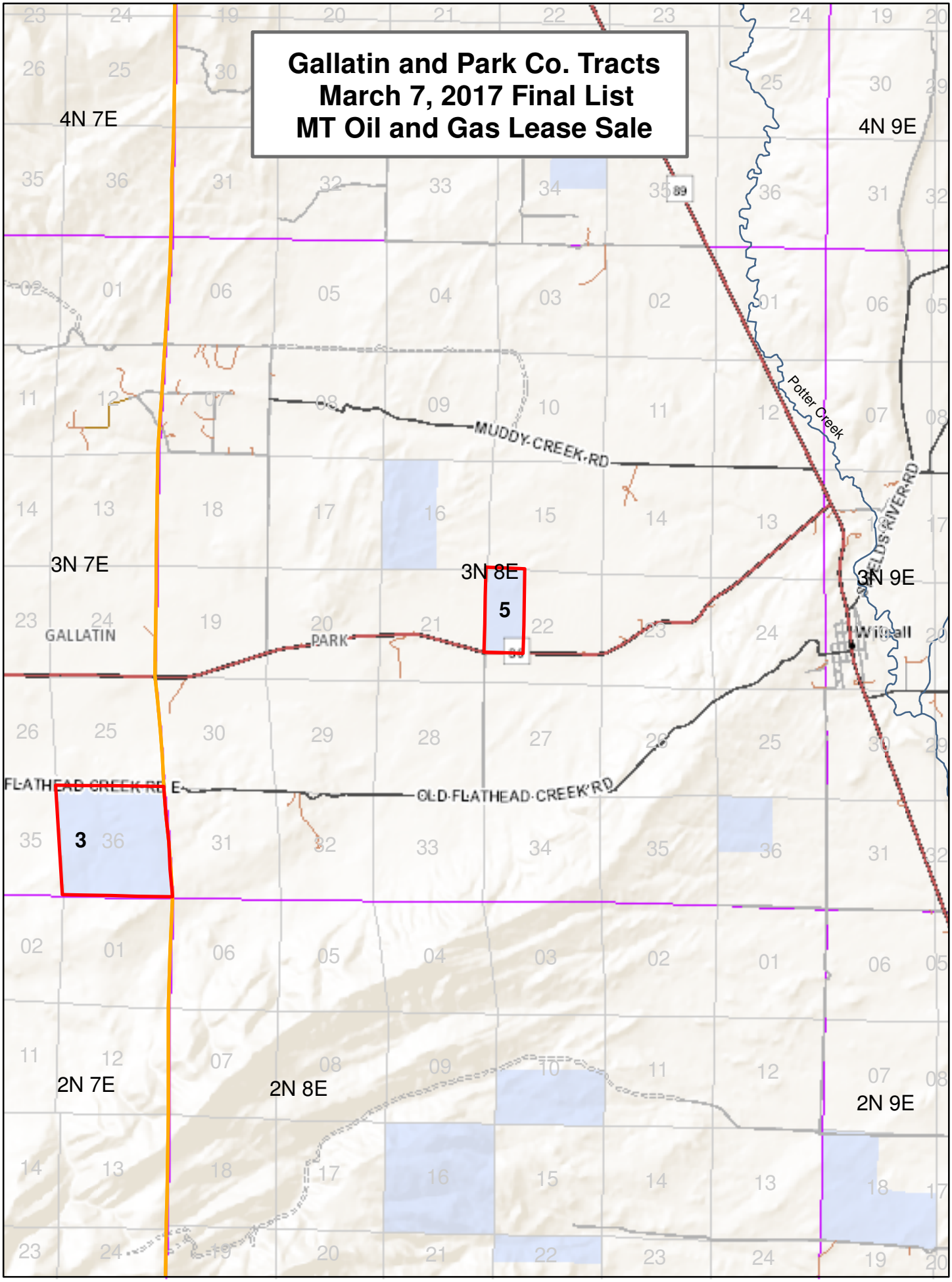
Gallatin and Park Co. Tracts
March 7, 2017 Final List
MT Oil and Gas Lease Sale
4N 7E
4N 9E
3N 7E
3N 8E
3N 9E
2N 7E
2N 8E
2N 9E
5
3
GALLATIN
PARK
MUDDY CREEK RD
OLD FLATHEAD CREEK RD
Potter Creek
FIELDS RIVER RD
Willall