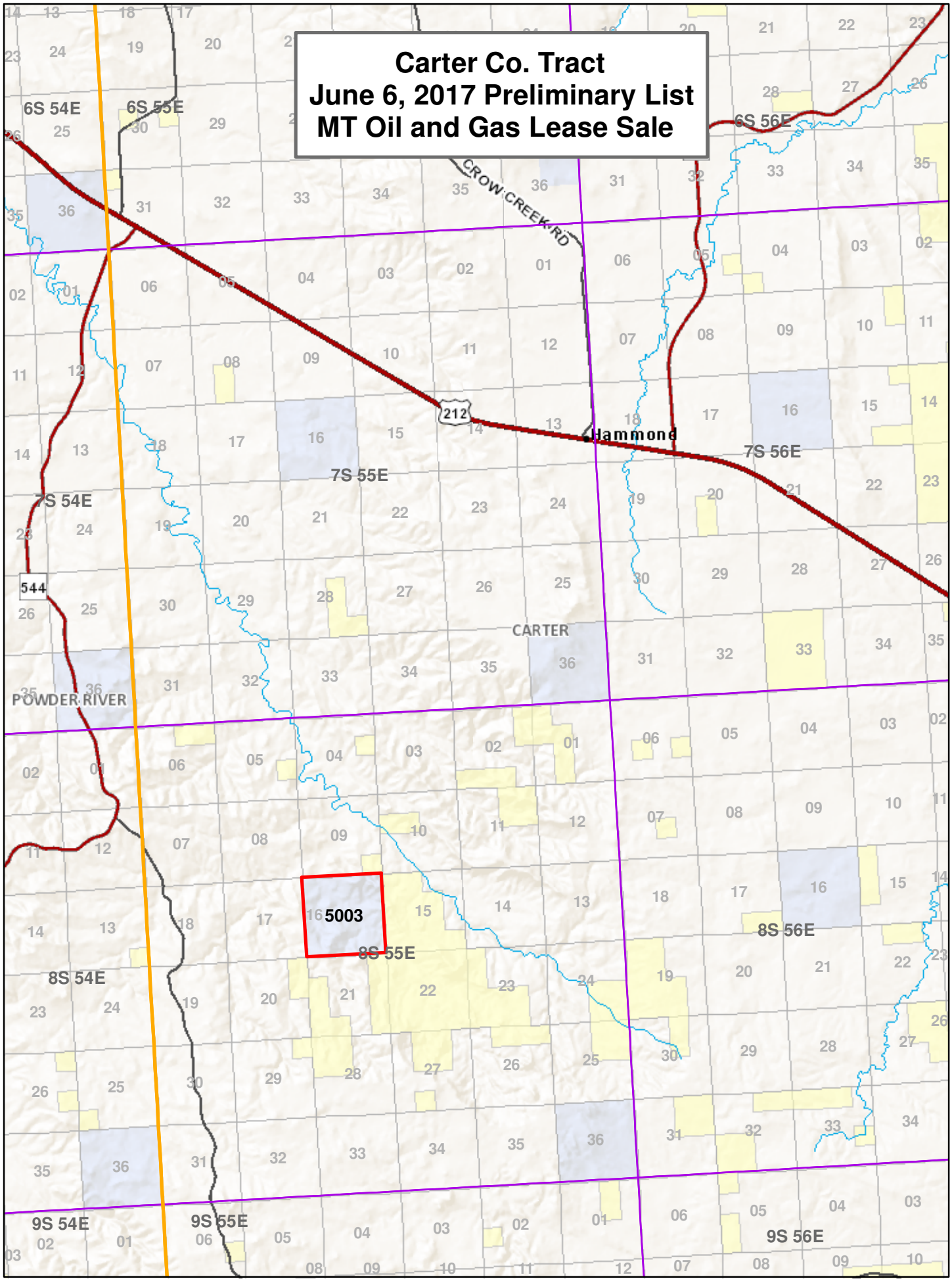
Carter Co. Tract
June 6, 2017 Preliminary List
MT Oil and Gas Lease Sale
6S 54E
6S 55E
6S 56E
7S 54E
7S 55E
7S 56E
8S 54E
8S 55E
8S 56E
9S 54E
9S 55E
9S 56E
CROW CREEK RD
212
544
Hammond
CARTER
POWDER RIVER
5003