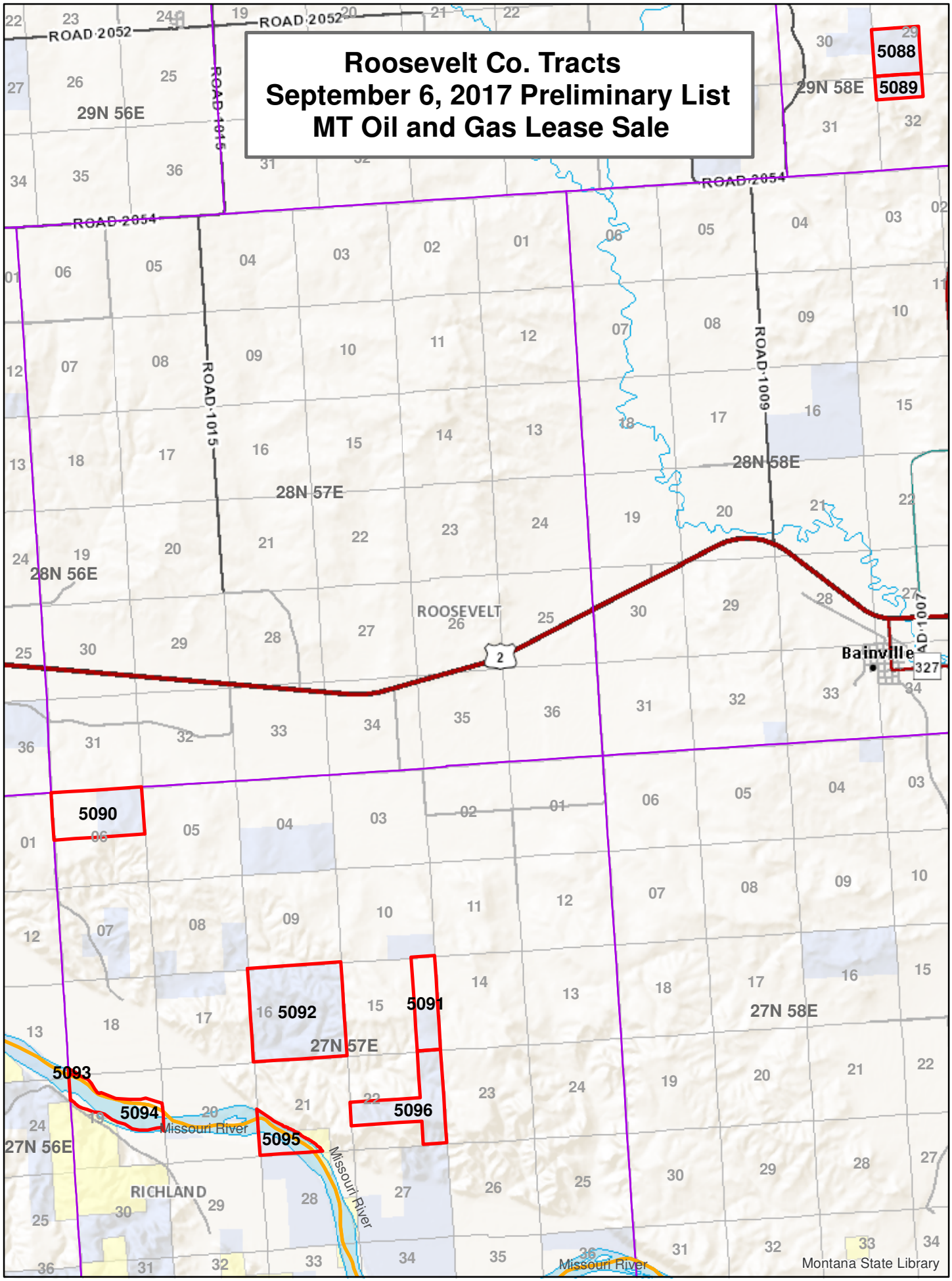Roosevelt Co. Tracts
September 6, 2017 Preliminary List
MT Oil and Gas Lease Sale