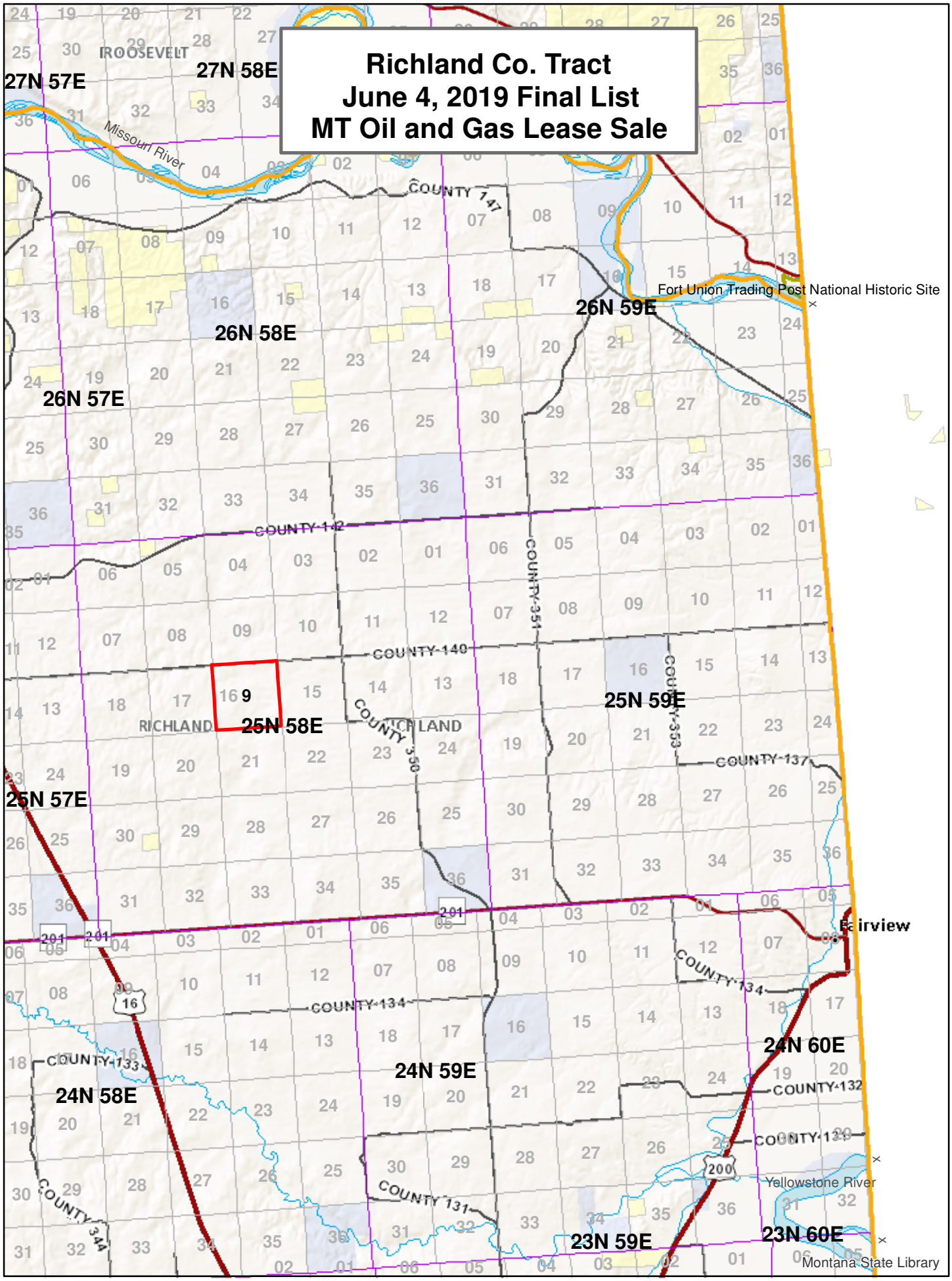Richland Co. Tract
June 4, 2019 Final List
MT Oil and Gas Lease Sale