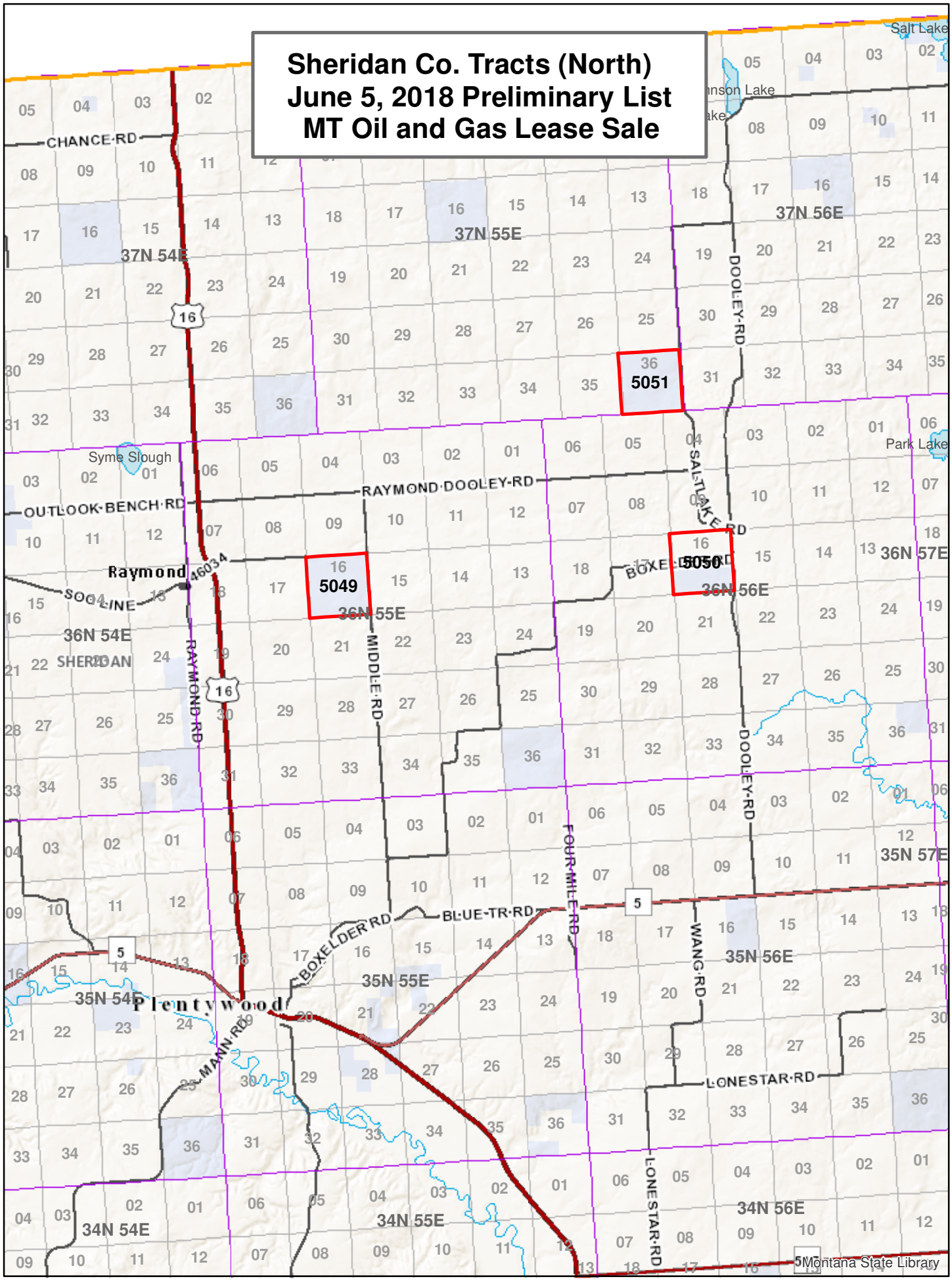Sheridan Co. Tracts (North)
June 5, 2018 Preliminary List
MT Oil and Gas Lease Sale