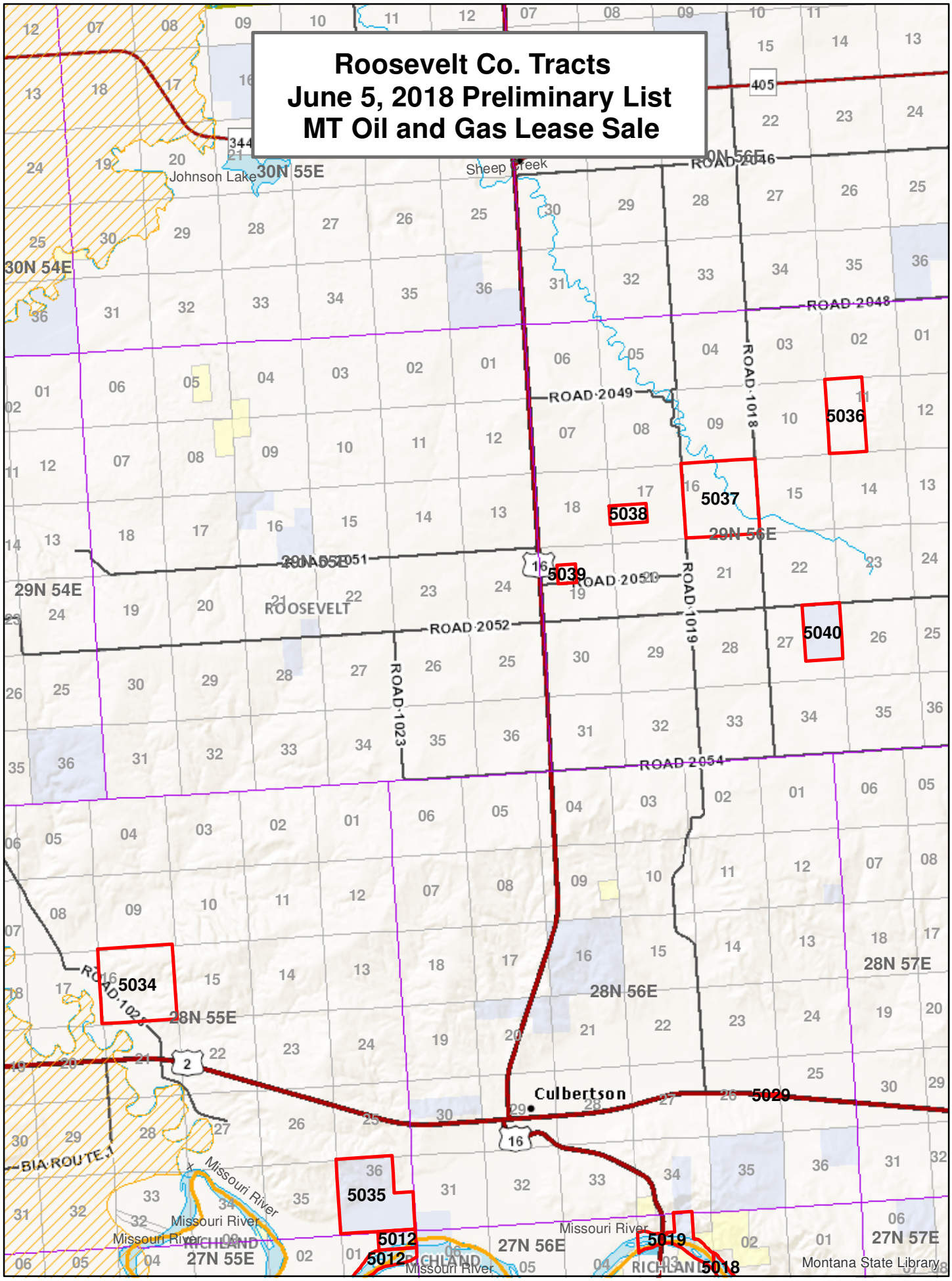Roosevelt Co. Tracts
June 5, 2018 Preliminary List
MT Oil and Gas Lease Sale