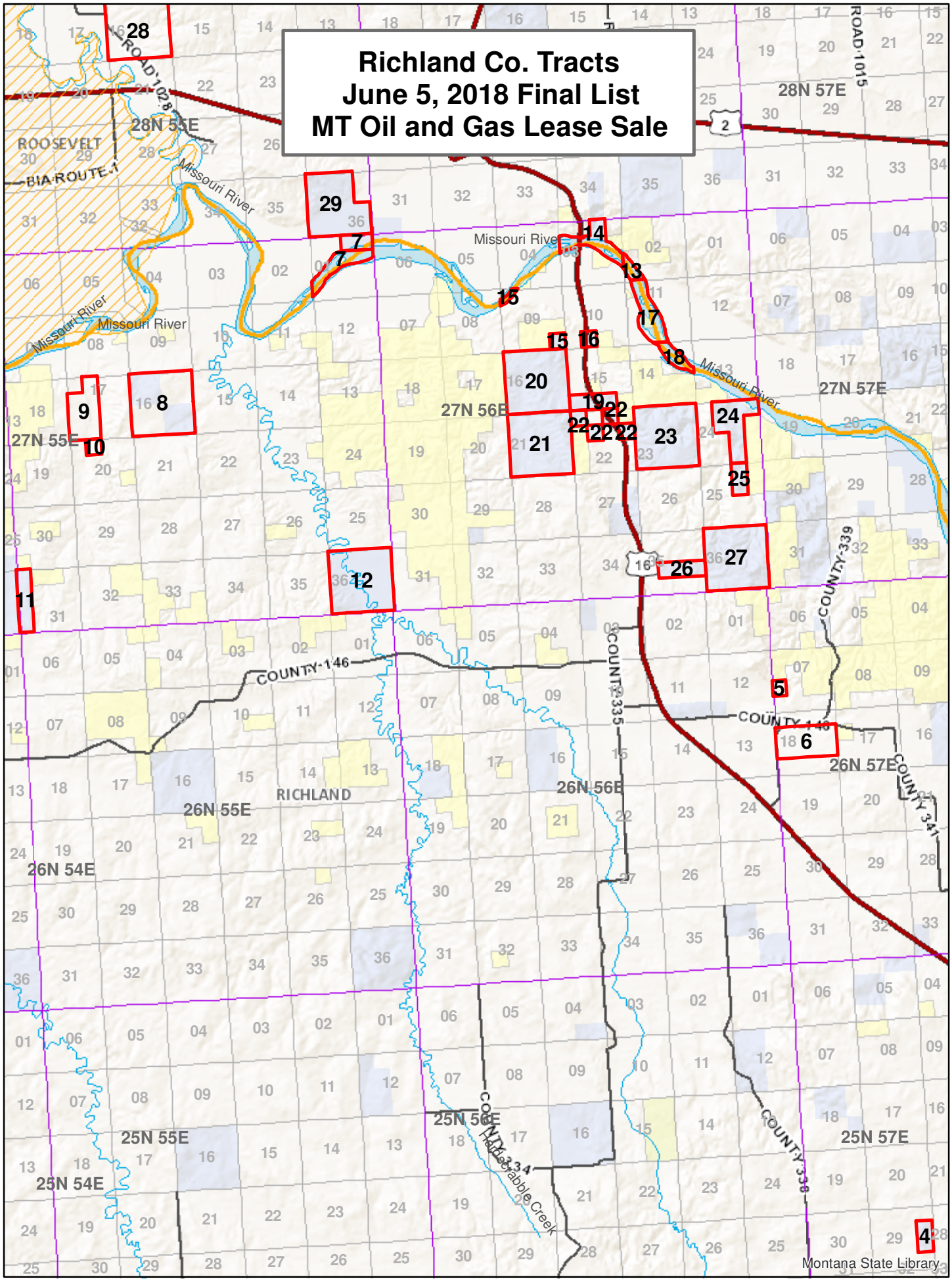
Richland Co. Tracts
June 5, 2018 Final List
MT Oil and Gas Lease Sale
ROOSEVELT
BIA ROUTE 1
ROAD 1028
28N 55E
28N 57E
ROAD 1015
Missouri River
27N 55E
27N 56E
27N 57E
26N 55E
26N 56E
26N 57E
26N 54E
RICHLAND
COUNTY 146
COUNTY 335
COUNTY 339
COUNTY 341
COUNTY 338
COUNTY 334
25N 55E
25N 56E
25N 57E
25N 54E
Hellcrabble Creek
Montana State Library