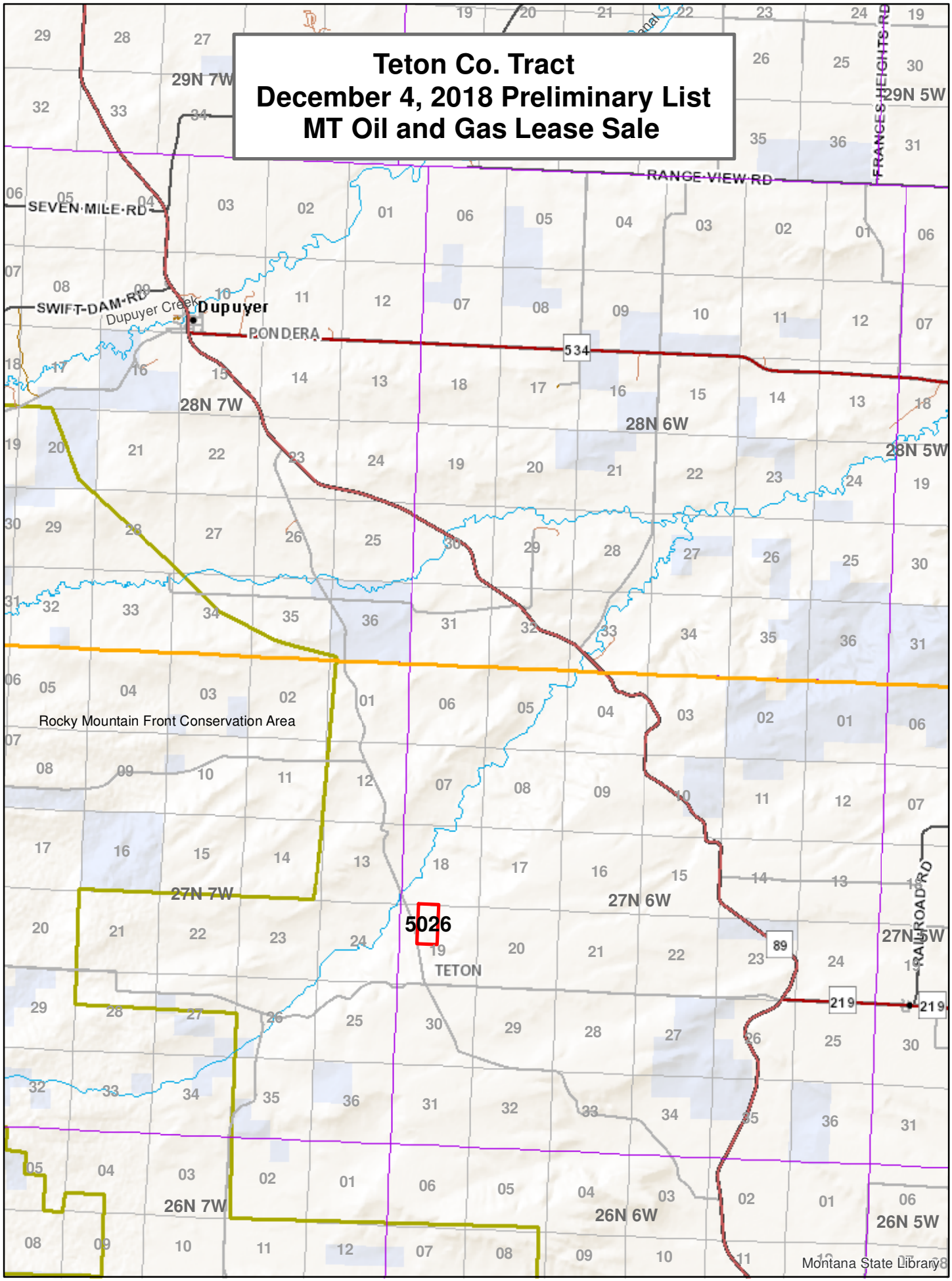Teton Co. Tract
December 4, 2018 Preliminary List
MT Oil and Gas Lease Sale