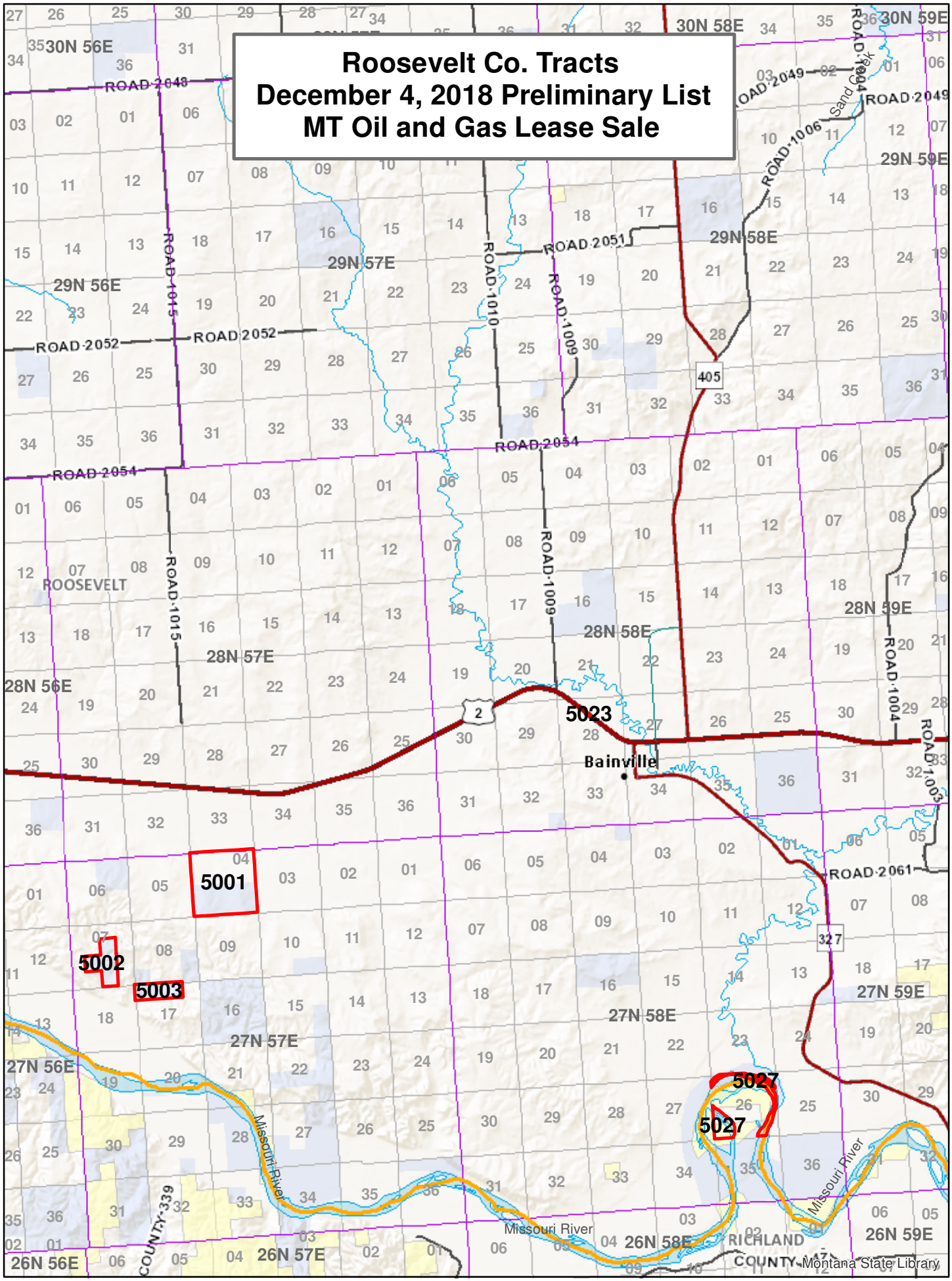
Roosevelt Co. Tracts
December 4, 2018 Preliminary List
MT Oil and Gas Lease Sale
5001
5002
5003
5023
5027
5027
Bainville
ROOSEVELT
RICHLAND
Missouri River
Sand Creek
ROAD 2048
ROAD 2049
ROAD 2051
ROAD 2052
ROAD 2054
ROAD 2061
ROAD 1015
ROAD 1010
ROAD 1009
ROAD 1004
ROAD 1003
ROAD 1006
COUNTY 339
30N 56E
30N 58E
30N 59E
29N 56E
29N 57E
29N 58E
29N 59E
28N 56E
28N 57E
28N 58E
28N 59E
27N 56E
27N 57E
27N 58E
27N 59E
26N 56E
26N 57E
26N 58E
26N 59E
405
2
327
Montana State Library