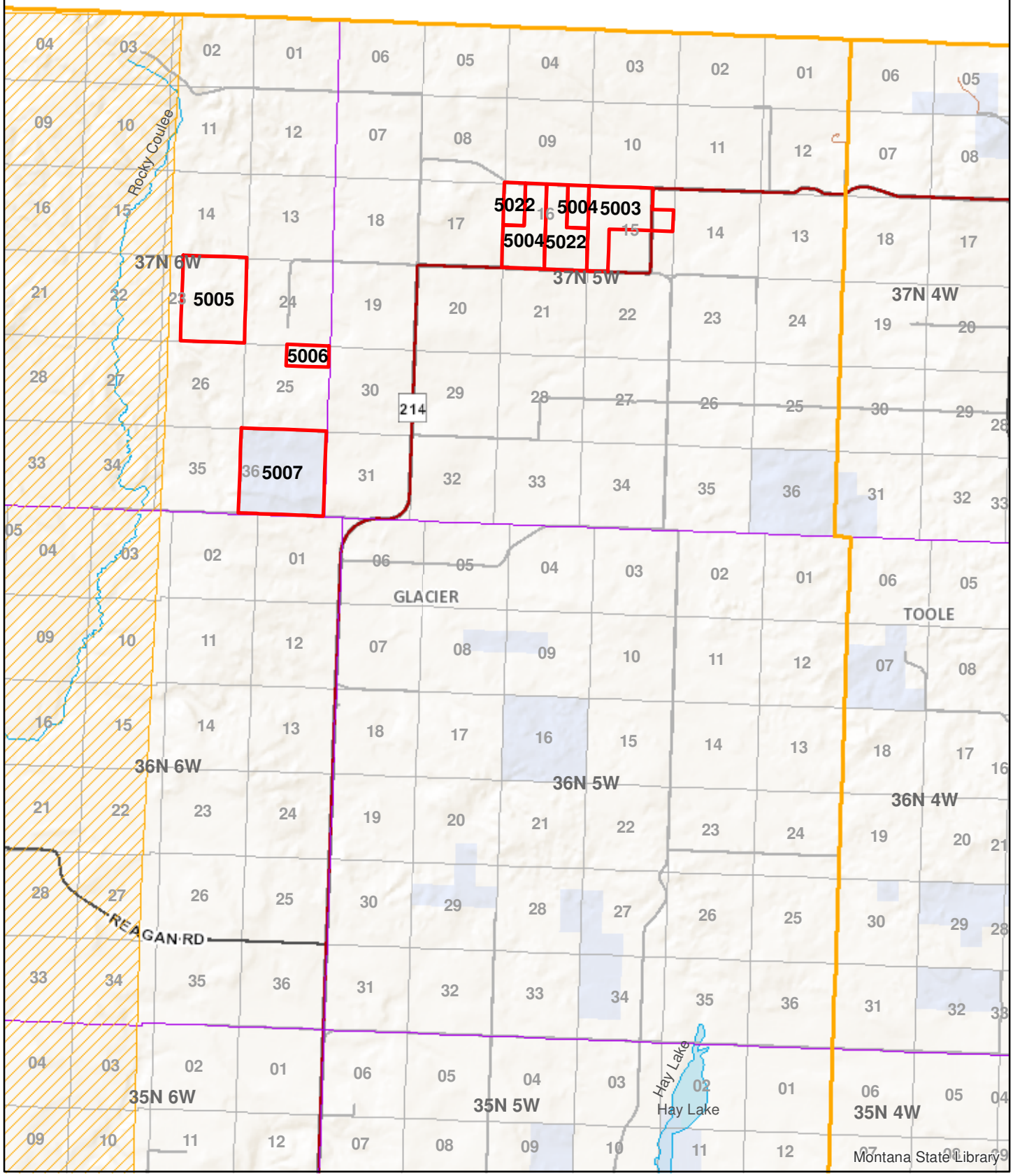Glacier Co. Tracts
December 5, 2017 Preliminary List
MT Oil and Gas Lease Sale