

NOTICE OF SALE

Department of Natural Resources & Conservation Timber Sale

The Rhodes Draw Sanitation Timber Sale is located within Section 16, T29N-R23W on the State's Kalispell Unit. Approximately 4,902 tons, consisting primarily of Douglas-fir sawlogs, are offered for sale.

Sealed bids will be opened at the Department of Natural Resources & Conservation, 2705 Spurgin Road, Missoula, Montana on **April 19, 2016 at 2:00 p.m.** Bids may be hand delivered or mailed and will be accepted any time prior to the bid opening. **DNRC recommends that bidders contact the Trust Land Management Division (406-542-4300) prior to the bid opening to ensure that your bid has been received.** Bids must be accompanied by a deposit of **\$4,343.00**, representing 5% of the minimum bid value of the sale in cashier's check, certified check, bank money order or bank draft to be applied to the stumpage for the successful bidder. Bid bonds will be accepted and, for the successful bidder, will be closed upon execution of the Timber Sale Contract and Timber Sale Bond.

The sale will be awarded to the highest responsible bidder. If the successful bidder is unable to execute the contract within **30** calendar days from the date the sale is awarded, the bid deposit will be retained by the Department as liquidated damages. The right is reserved to reject any or all bids.

Prospective bidders can obtain the sale prospectus, sale contract and bid forms from the Department of Natural Resources & Conservation, Trust Land Management Division, in Missoula (406-542-4300) or the Northwestern Land Office in Kalispell (406-751-2257).

Visit our website at <http://dnrc.mt.gov/divisions/trust/forest-management/timber-sale-information> for upcoming sales and bid results.

TIMBER SALE PROSPECTUS
MONTANA DEPARTMENT OF NATURAL RESOURCES AND CONSERVATION

Timber Sale Name: Rhodes Draw Sanitation			
Timber Sale Location: Section 16 T29N R23W			
For specific sale information, contact: Caleb Deitz			
Phone	406-751-2264	Kalispell	Unit Office
For copies of the Timber Sale Contract and bid forms, contact:			
Phone	406-542-4300	Forest Management Bureau	DNRC Missoula Office
Phone	406-751-2393	Northwestern	Land Office

General Bidding Information

1. Bids must be submitted on standard Department of Natural Resources & Conservation (Dept) bid forms.
2. Timber will be sold to the highest responsible bidder; however, the Dept reserves the right to reject any or all bids.
3. The Dept recommends that bidders contact the Forest Management Bureau, Trust Land Management Division (542-4300) prior to the bid opening to ensure that your bid has been received.
4. A **Bid Guarantee** must accompany all bids and must be in the form of cash, cashiers check, certified check, money order, bank draft, surety bond or irrevocable letter of credit.
5. The Purchaser must submit a **Performance Bond** to the Dept within a maximum of 30 days of notification of sale award. The bond amount will be, at a minimum, 20% of the total bid value of the sale. The performance bond may be in the form of cash, irrevocable letter of credit, surety bond or certificate of deposit. The performance bond must be maintained separately from other payments for the duration of the sale contract. See the Timber Sale Contract for additional information.
6. The purchaser must submit an **Advance Stumpage Payment** prior to cutting any timber. The amount of the advance stumpage payment will be based on the expected harvest rate and the bid value of the stumpage. The advance stumpage payment may be in the form of cash, irrevocable letter of credit, payment bond or certificate of deposit.
7. At rates specified in the Contract, the purchaser will pay **Forest Improvement Fees** on all sawlog volume. All applicable **Road Use and/or Maintenance fees** will also be paid by the Purchaser in addition to stumpage payments.
8. This sale is being sold based on the gross weight of all species. Minimum price and bid price are on a per ton basis. Unless specified, the price applies to all species, green and dead. Price may vary by product. Billing will be based on gross weight. A weight ticket from a certified scale is required for each load hauled, regardless of product type.
9. The Dept has estimated the net scale merchantable sawlog volume to be available for purchase under this contract. Other products may be part of this sale. All delivered wood will be weighed and billed at per ton bid rates. The Dept recognizes that a percentage of delivered wood may not meet the log manufacturing and recovery standards of the timber sale contract. The actual percentage will vary based on the log manufacturing and recovery specifications of the purchaser and tree conditions in the sale area. The actual delivered weight may vary, resulting in an overrun or under-run of the estimated tonnage. The Dept strongly recommends that bidders evaluate these effects before bidding.
10. The Dept does not conduct detailed road appraisals. All appraised costs are gross estimates or averages, provided only to show the relative amount of work required, and not the true market value. The Dept strongly recommends that bidders make their own estimates based on contract requirements. Cost estimates provided are not guaranteed.
11. Bidders are encouraged to examine the complete Timber Sale Package and Sale Area prior to bidding. Additional information is available at the phone numbers shown above.
12. Estimates for sale volume, species percents, defect, product class, etc. provided in this prospectus and volume estimates listed in the sale contract are not guaranteed.
13. This prospectus is provided for information purposes only. If the prospectus is in error or contradicts the Timber Sale Contract, the contract governs.

Additional Sale Information:

1. This sale is primarily the salvage of Douglas-fir mistletoe infested trees.
2. Unit 3 is an optional unit due to length of skid and limited volume in area.
3. This sale is 100% ground based harvesting. Some areas will require winch-line yarding and hand falling to avoid steep slopes or cliffs.
4. All units require whole tree skidding: All tree tops shall be skidded to the landing attached to the top log, then bucked and piled at the landing.
5. Sale Access: There is one gate on the Main Lost road. Please contact the Caleb Deitz at (406) 751-2264, or stop in at the Kalispell Unit, for the current gate combination.

Timber Sale Information Sheet
Montana Department of Natural Resources and Conservation

Rhodes Draw Sanitation										
Timber Sale Cruise Data										
SPECIES	PP	DF	WL	LP	ES	WF				TOTAL or AVE
Minimum Bid										\$17.72 per ton
Pounds per cubic foot										
Estimated tons of sawlogs (5.6" top DIB)	0	4,085	161	42	279	336				4,902 tons
Estimated tons of other material (pulp, etc)	0	20	0	0	0	30				50 tons
Gross MBF (Scribner 5.6" top DIB)	0	734	39	7	61	72				912 MBF
% Cull and Breakage	0	0.1	0.33	0.03	0.02	0.24				13.3%
Net MBF (Scribner 5.6" top DIB)	0	659	26	7	45	54				791 MBF
Average logs per MBF	0	15.8	15.1	16.7	22.6	22.55				16.6 logs/M
Average DBH		13.5	13.2	10.8	8.2	10.8				12.5 in.
Average tons per acre harvested in leave-tree marked units										31 tons/ac
Average tons per acre harvested in cut-tree-marked units										10 tons/ac
Average MBF to cut per acre on the timber sale										1.8 MBF/ac
Range of cut trees per acre based on unit cruise										22
Calculated Sampling Error: Total cruised volume will fall between	686 and 876 Net MBF in 9 out of 10 cruises									9.1%
Tons Per Thousand Board Feet										
Contract Value - Estimated tons hauled per thousand Scribner board feet	4,902 estimated tons to a 5.6 inch top / 791 Net MBF Scribner to a 5.6 inch top DIB									6.20 tons/MBF

Contract Information	
Contract ending date	11/1/2017
Contract length	18 months
Operating Season:	Year - Round as site conditions allow

Timber Sale Information Sheet
Montana Department of Natural Resources and Conservation

Logging Information	
% of volume logged by clearcut or seed tree cut	00%
% of volume logged with tractors	100%
% of volume logged by ground lead (jammer)	00%
% of volume logged by skyline	00%
Yarding distance tractor (average)	1000 ft.
Yarding distance ground lead (average)	0 ft.
Yarding distance skyline (average)	0 ft.
Estimated haul distance (paved)	12.5 miles
Estimated haul distance (unpaved)	4.0 miles

Purchaser fees and estimated costs	
Forest Improvement fee perMBF	\$25.13/MBF
Forest Improvement fee per ton - concurrent with sumpage	\$4.05/ton
Forest Improvement fee estimated total	\$19,853.10
Forest Improvement fee quarterly installment	N/A
Estimated Purchaser-do FI total \$	\$0
Estimated Purchaser-do FI per ton	\$0.00/ton
Estimated Purchaser-do slash disposal work total	\$0.00
Estimated Purchaser-do slash disposal work per ton	\$0.00/ton
Bid Guarantee (total \$)	\$4,343.00
Performance Bond (total \$)	20% of bid value



Road development and maintenance fees and estimates	
Estimated road development cost total	\$0
Estimated road development cost per ton	\$0.00/ton
Estimated road development cost perMBF	\$0.00/MBF
Estimated Purchaser-do road maintenance cost total	\$2,150
Estimated Purchaser-do road maintenance cost per ton	\$0.44/ton
Private road maintenance charges per ton	\$0.00/ton
USFS road maintenance charges per ton	\$0.00/ton
Miles of road construction	0.0 miles
Miles of road reconstruction	0.0 miles
Miles of road with site improvements	0.0 miles
Miles of road reclamation or abandonment	0.0 miles
Miles of road maintenance and blading	5.0 miles

Unit harvest volume				
Unit #	Acres	Est Tons	Est MBF	Harvest date
1	30	60	10	09/01/17
2	44	1,246	201	09/01/17
3	13			09/01/17
4	143	1,029	166	09/01/17
5	149	2,159	348	09/01/17
6	55	407	66	09/01/17
	434 Ac.	4,902 tons	791 MBF	

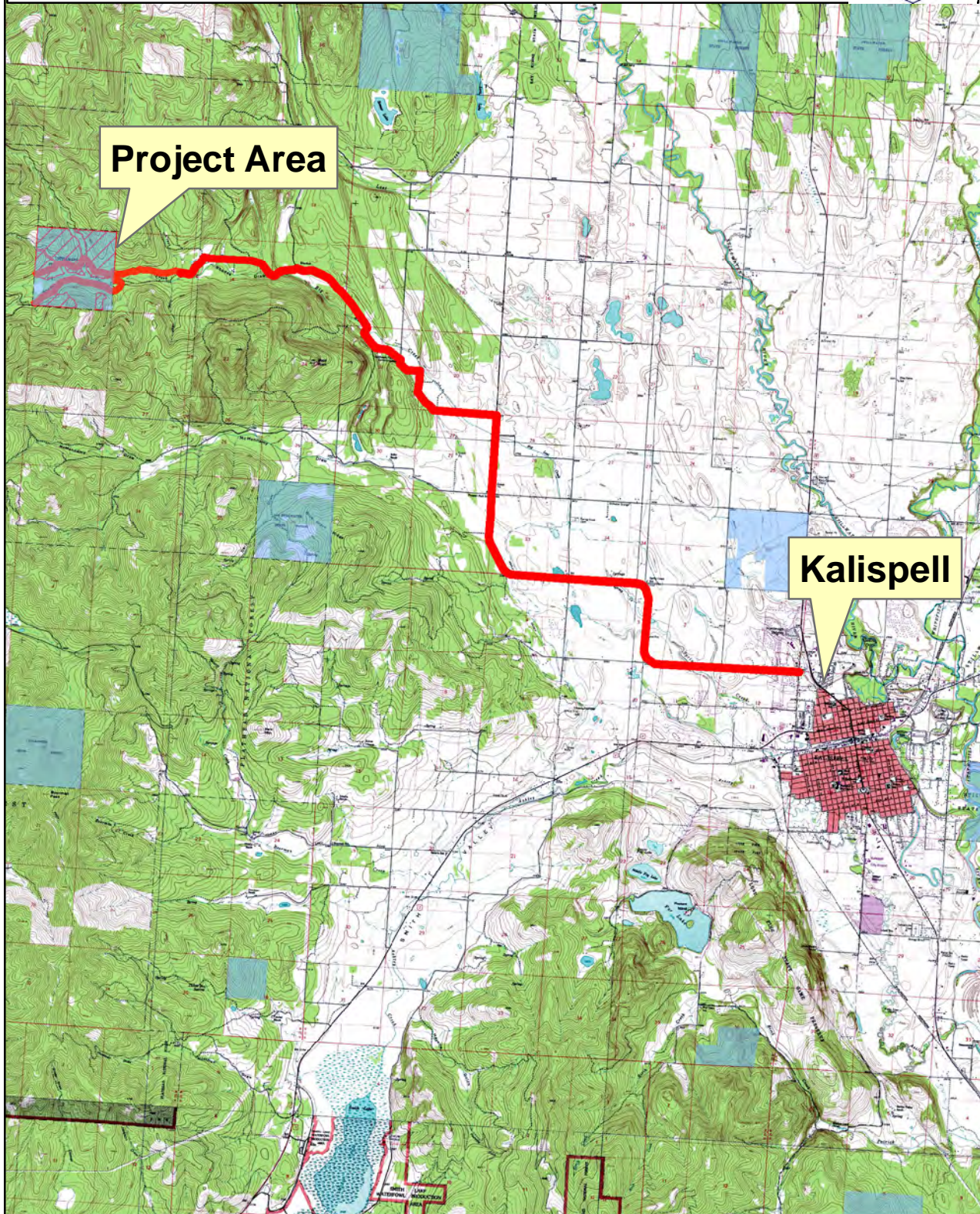
Haul Route



Legend

-  Ownership Trust Lands
-  Haul_Route

0 0.5 1 2 3 4 Miles



Rhodes Draw Sanitation VICINITY MAP

KALISPELL UNIT

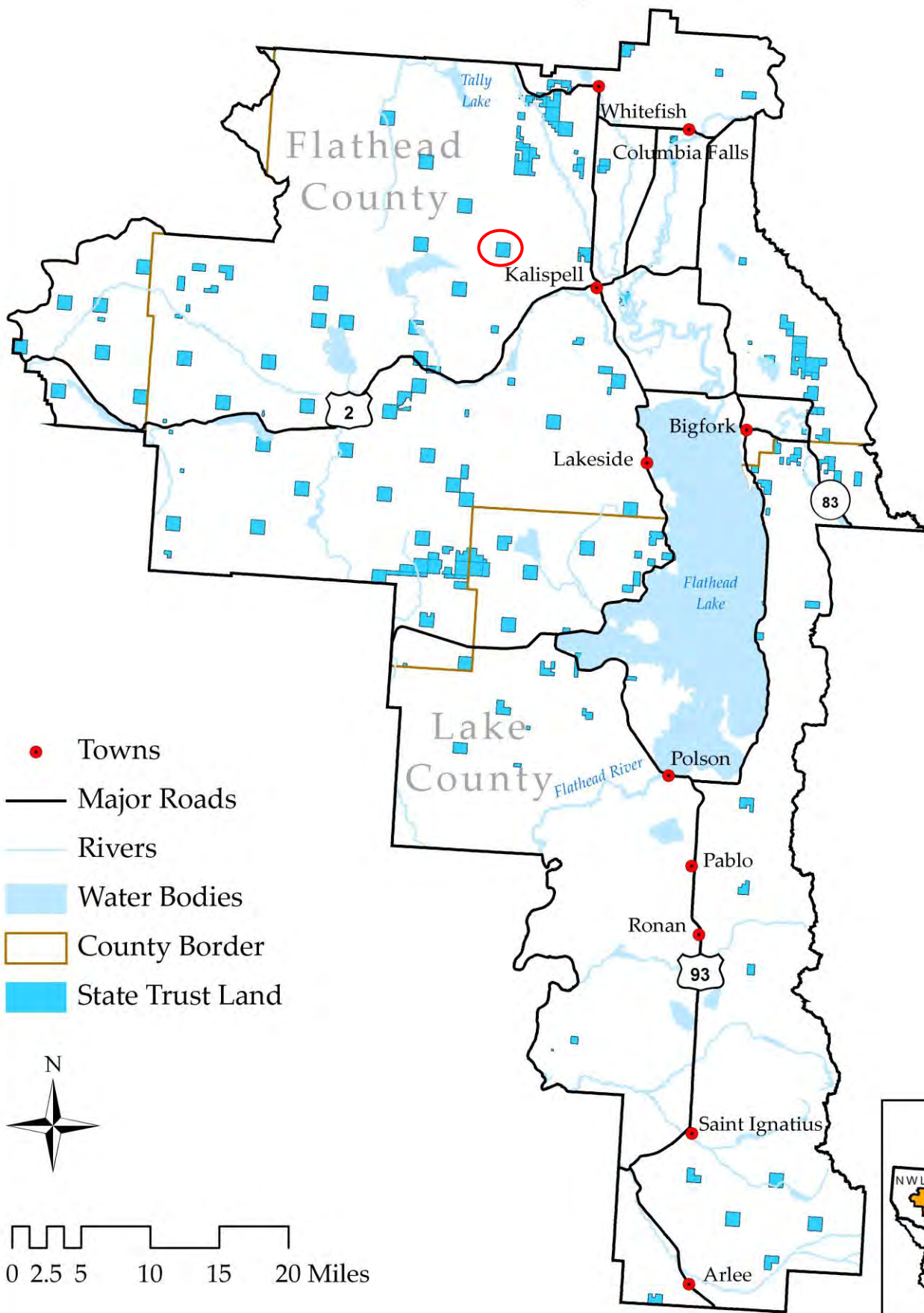

- Towns
- Major Roads
- Rivers
- Water Bodies
- County Border
- State Trust Land

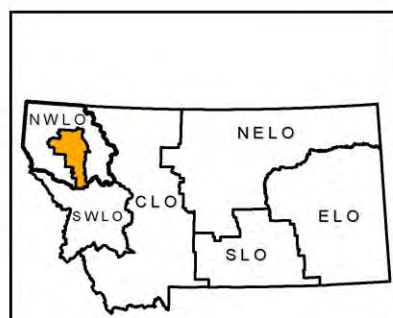
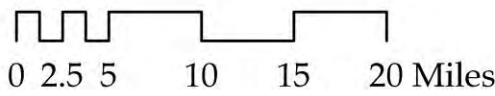

Rhodes Draw Sanitation

