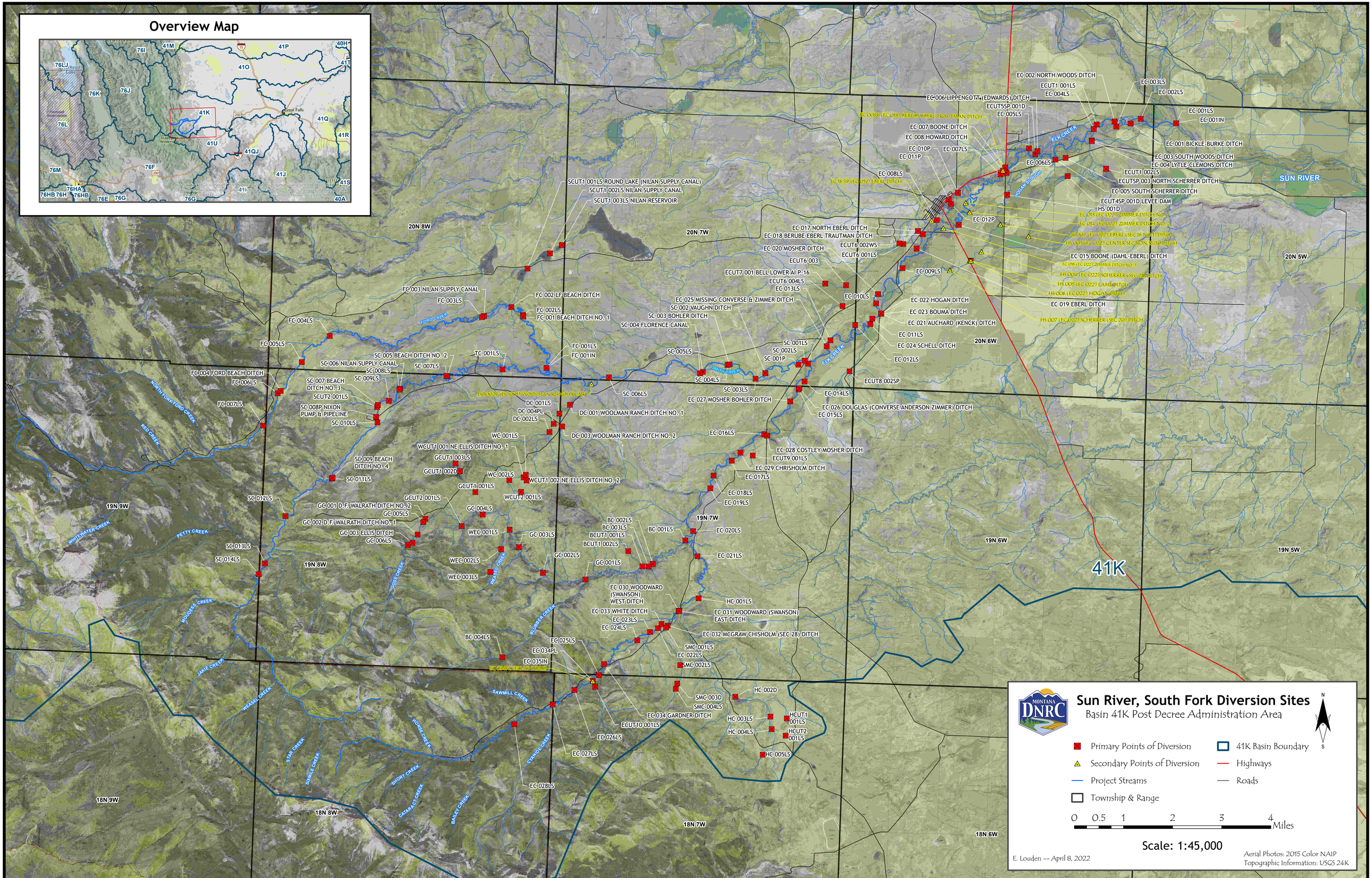
Overview Map
41M
41P
40H
76I
41O
41J
76L
76K
76J
41K
41Q
41R
41U
41QJ
76F
76M
41S
76HA
76HB
76E
76G
40A
Great Falls
Missoula
Flathead Lake
Bob Marshall Wilderness
Scapegoat Wilderness
Helena National Forest
Lewis and Clark National Forest
Flathead National Forest
Lolo National Forest
Beaverhead-Deerlodge National Forest
Gallatin National Forest
Custer Gallatin National Forest
Bureau of Land Management, EPA, NPS
SUN RIVER
ELK CREEK
HOGAN DITCH
EC 002 NORTH WOODS DITCH
ECUT1 001LS
EC 004LS
EC 003LS
EC 002LS
EC 006 LIPPENCOTT (EDWARDS) DITCH
ECUT5SP 001D
EC 005LS
EC 001LS
EC 001IN
EC 009P (EC 018) BERUBE EBERL TRAUTMAN DITCH
EC 007 BOONE DITCH
EC 008 HOWARD DITCH
EC 010P
EC 011P
EC 007LS
EC 001 BICKLE-BURKE DITCH
EC 003 SOUTH WOODS DITCH
EC 004 LYTLE-CLEMONS DITCH
EC 006LS
ECUT1 002LS
ECUTSP 003 NORTH SCHERRER DITCH
EC 008LS
EC 16.5P (EC 019) EBERL DITCH
EC 005 SOUTH SCHERRER DITCH
ECUT4SP 001D LEVEE DAM
HS 001D
EC 013 (EC 022) ZIMMER DITCH NO. 1
EC 014 (EC 022) ZIMMER DITCH NO. 2
HS 002 (EC 022) EBERL (SEC 16 NO. 1) DITCH
HS 003 (EC 022) CENTER SECTION 8/10 DITCH
EC 012P
EC 015 BOONE (DAHL-EBERL) DITCH
EC 016 (EC 022) ZIMMER DITCH NO. 3
HS 004 (EC 022) SCHERRER (SEC 21) DITCH
HS 005 (EC 022) LAME DITCH
HS 006 (EC 022) HOGAN DITCH
EC 019 EBERL DITCH
HS 007 (EC 022) SCHERRER (SEC 20) DITCH
EC 009LS
EC 022 HOGAN DITCH
EC 023 BOUMA DITCH
EC 021 AUCHARD (KENCK) DITCH
EC 011LS
EC 024 SCHELL DITCH
EC 012LS
ECUT8 002SP
EC 014LS
EC 026 DOUGLAS (CONVERSE ANDERSON ZIMMER) DITCH
EC 015LS
EC 017 NORTH EBERL DITCH
EC 018 BERUBE EBERL TRAUTMAN DITCH
EC 020 MOSHER DITCH
ECUT6 002WS
ECUT6 001LS
ECUT6 003
ECUT7 001 BELL LOWER AI P-16
ECUT6 004LS
EC 013LS
EC 010LS
EC 025 MISSING CONVERSE & ZIMMER DITCH
SC 002 VAUGHN DITCH
SC 003 BOHLER DITCH
SC 004 FLORENCE CANAL
SC 001LS
SC 002LS
SC 001P
SC 005LS
SC 004LS
SC 003LS
EC 027 MOSHER BOHLER DITCH
SCUT1 001LS ROUND LAKE (NILAN SUPPLY CANAL)
SCUT1 002LS NILAN SUPPLY CANAL
SCUT1 003LS NILAN RESERVOIR
FC 003 NILAN SUPPLY CANAL
FC 003LS
FC 002 LF BEACH DITCH
FC 002LS
FC 001 BEACH DITCH NO. 1
FC 004LS
FC 005LS
FC 004 FORD BEACH DITCH
FC 006LS
FC 007LS
FC 001LS
FC 001IN
TC 001LS
SC 005 BEACH DITCH NO. 2
SC 006 NILAN SUPPLY CANAL
SC 008LS
SC 007LS
SC 009LS
SC 007 BEACH DITCH NO. 3
SCUT2 001LS
SC 008P NIXON PUMP & PIPELINE
SC 010LS
DC 002P (EC 019) WOOLMAN RANCH PUMP
SC 006LS
DC 001LS
DC 004PL
DC 002LS
DC 001 WOOLMAN RANCH DITCH NO. 1
DC 003 WOOLMAN RANCH DITCH NO. 2
WC 001LS
WCUT1 001 NE ELLIS DITCH NO. 1
GCUT1 003LS
GCUT1 002D
WC 002LS
WCUT1 002 NE ELLIS DITCH NO. 2
GCUT1 001LS
WCUT2 001LS
SC 009 BEACH DITCH NO. 4
SC 011LS
SC 012LS
GCUT2 001LS
GC 001 D.F. WALRATH DITCH NO. 2
GC 005LS
GC 002 D.F. WALRATH DITCH NO. 1
GC 003 ELLIS DITCH
GC 006LS
GC 004LS
WEC 001LS
GC 003LS
WEC 002LS
WEC 003LS
GC 002LS
GC 001LS
SC 013LS
SC 014LS
EC 016LS
EC 028 COSTLEY MOSHER DITCH
ECUT9 001LS
EC 029 CHRISHOLM DITCH
EC 017LS
EC 018LS
EC 019LS
BC 002LS
BC 003LS
BCUT1 001LS
BCUT1 002LS
BC 001LS
EC 020LS
EC 021LS
EC 030 WOODWARD (SWANSON) WEST DITCH
EC 033 WHITE DITCH
EC 023LS
EC 024LS
HC 001LS
EC 031 WOODWARD (SWANSON) EAST DITCH
EC 032 MCGRAW CHISHOLM (SEC 28) DITCH
BC 004LS
EC 025LS
EC 034PL
EC 035IN
EC 036PL (EC 020) CENTER DITCH
SMC 001LS
EC 022LS
SMC 002LS
SMC 003D
SMC 004LS
HC 002D
EC 034 GARDNER DITCH
ECUT10 001LS
HC 003LS
HC 004LS
HCUT1 001LS
HCUT2 001LS
HC 005LS
EC 026LS
EC 027LS
EC 028LS
20N 8W
20N 7W
20N 6W
20N 5W
19N 9W
19N 8W
19N 7W
19N 6W
19N 5W
18N 9W
18N 8W
18N 7W
18N 6W
41K
FORD CREEK
NORTH FORK FORD CREEK
RED CREEK
WHITEWATER CREEK
PETTY CREEK
MOUDEAS CREEK
JANIE CREEK
WEASEL CREEK
STAR CREEK
SMILE CREEK
SHORT CREEK
CATARACT CREEK
BAILEY CREEK
HORSE CREEK
CYANIDE CREEK
SAWMILL CREEK
BUBBER CREEK
WASHE CREEK
DOSS CREEK
SMITH CREEK
Sun River, South Fork Diversion Sites
Basin 41K Post Decree Administration Area
MONTANA DNRC
N
S
Primary Points of Diversion
Secondary Points of Diversion
Project Streams
Township & Range
41K Basin Boundary
Highways
Roads
0 0.5 1 2 3 4 Miles
Scale: 1:45,000
E. Louden -- April 8, 2022
Aerial Photos: 2015 Color NAIP
Topographic Information: USGS 24K