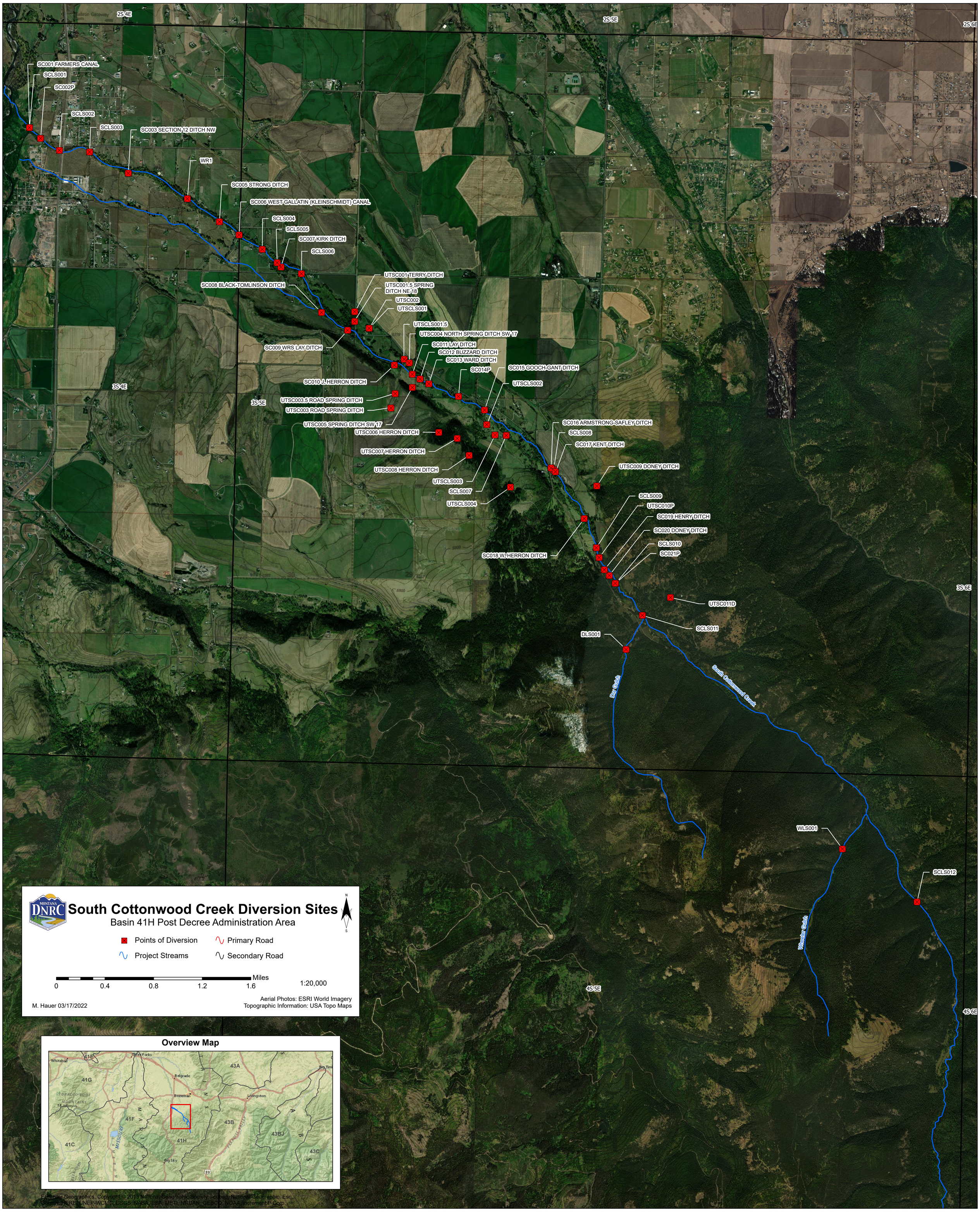
2S 4E
2S 5E
2S 6E
SC001 FARMERS CANAL
SCLS001
SC002P
SCLS002
SCLS003
SC003 SECTION 12 DITCH NW
WR1
SC005 STRONG DITCH
SC006 WEST GALLATIN (KLEINSCHMIDT) CANAL
SCLS004
SCLS005
SC007 KIRK DITCH
SCLS006
SC008 BLACK-TOMLINSON DITCH
UTSC001 TERRY DITCH
UTSC001.5 SPRING DITCH NE 18
UTSC002
UTSCLS001
UTSCLS001.5
UTSC004 NORTH SPRING DITCH SW 17
SC009 WRS LAY DITCH
SC011 LAY DITCH
SC012 BUZZARD DITCH
SC013 WARD DITCH
SC014P
SC015 GOOCH-GANT DITCH
SC010 J. HERRON DITCH
UTSCLS002
3S 4E
3S 5E
UTSC003.5 ROAD SPRING DITCH
UTSC003 ROAD SPRING DITCH
UTSC005 SPRING DITCH SW 17
UTSC006 HERRON DITCH
SC016 ARMSTRONG-SAFLEY DITCH
SCLS008
SC017 KENT DITCH
UTSC007 HERRON DITCH
UTSC008 HERRON DITCH
UTSC009 DONEY DITCH
UTSCLS003
SCLS007
UTSCLS004
SCLS009
UTSC010P
SC019 HENRY DITCH
SC020 DONEY DITCH
SCLS010
SC021P
SC018 W. HERRON DITCH
3S 6E
UTSC011D
SCLS011
DLS001
Dry Gulch
South Cottonwood Creek
WLS001
SCLS012
Wheeler Gulch
4S 5E
4S 6E
MONTANA DNRC
South Cottonwood Creek Diversion Sites
Basin 41H Post Decree Administration Area
N
S
Points of Diversion
Primary Road
Project Streams
Secondary Road
Miles
0
0.4
0.8
1.2
1.6
1:20,000
M. Hauer 03/17/2022
Aerial Photos: ESRI World Imagery
Topographic Information: USA Topo Maps
Overview Map
Whitehall
Three Forks
41E
41G
Belgrade
Bozeman
Livingston
43A
Big Timber
TOBACCO ROOT MOUNTAINS
Madison
41F
43B
43BJ
41H
41C
43C
Big Sky
89
Copyright: © 2013 National Geographic Society, i-cubed, National Geographic, Esri, Garmin, HERE, UNEP-WCMC, USGS, NASA, ESA, METI, NRCAN, GEBCO, NOAA, increment P Corp.