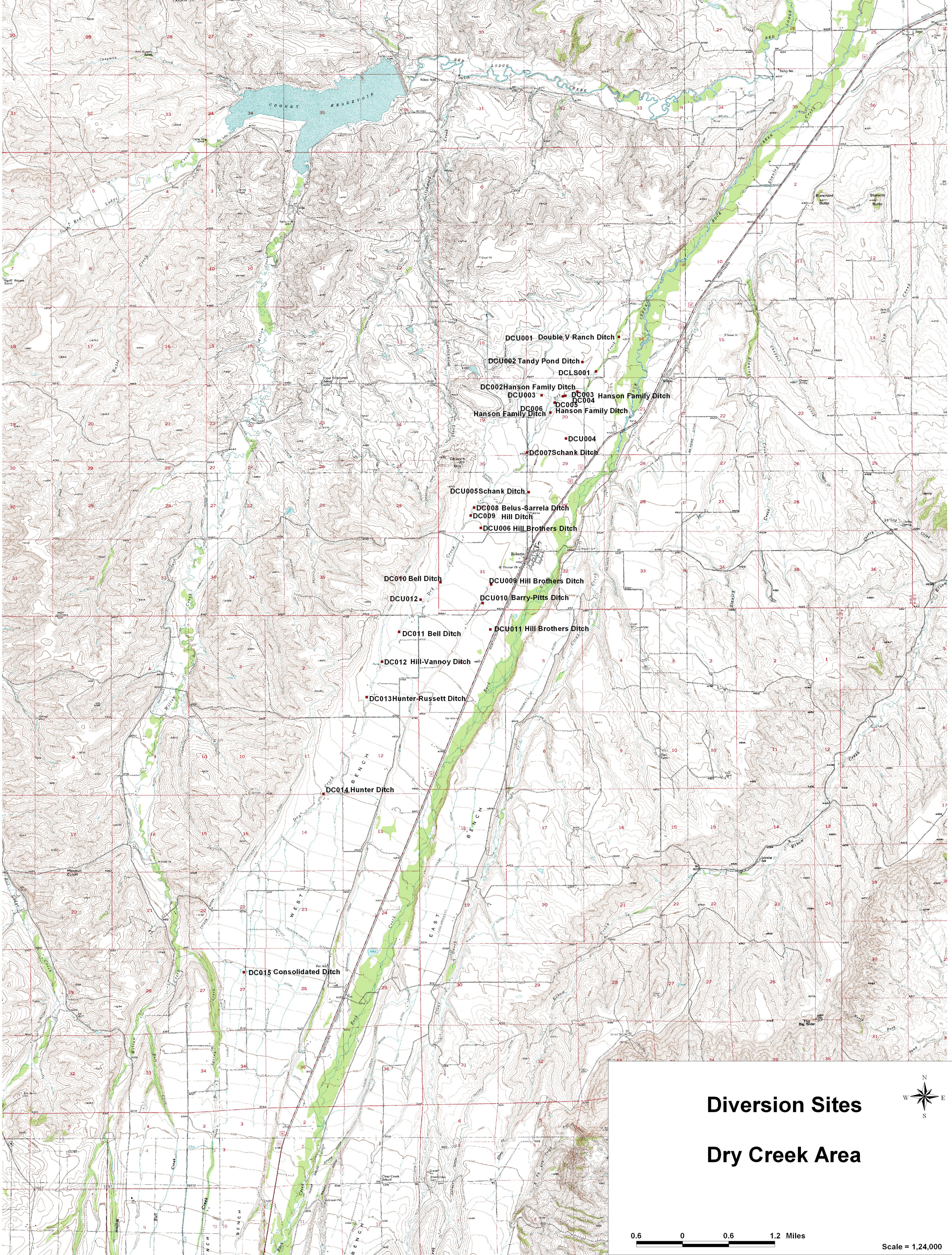

Diversion Sites

Dry Creek Area