

Montana Water Court
PO Box 1389
Bozeman, MT 59771-1389
1-800-624-3270
(406) 586-4364
watercourt@mt.gov

**LOWER MISSOURI DIVISION
FINAL DECREE OF WATER RIGHTS FOR
SAINT MARY RIVER, BASIN 40T**

INTRODUCTION

This order is a Final Decree of existing water rights in Saint Mary River and its tributaries. The Saint Mary River system drains into the northeastern portion of Glacier National Park and a portion of the Blackfeet Indian Reservation before flowing north into Canada. The area encompassed by this decree has been designated as Basin 40T. An illustrative map of Basin 40T is attached as Exhibit A.

I. FINDINGS OF FACT

1. This Final Decree is part of a general adjudication of water rights in Montana. The Montana Legislature enacted the Water Use Act, as subsequently amended, to authorize the creation of the Montana Water Court and provide for a statewide adjudication of existing rights. The United States Congress enacted the McCarran Amendment, 43 U.S.C. § 666, to allow joinder of the United States in any suit “for the adjudication of rights to the use of water of a river system...” 43 U.S.C. § 666(a)(1).

2. The Montana Attorney General filed a petition requesting an order from the Montana Supreme Court requiring owners of existing water rights to file claims for their water. The Supreme Court issued an order requiring such owners, including the United States of America on its own behalf or as trustee for any Indian or Indian Tribe, to file claims for rights to the use of water arising prior to July 1, 1973.

3. The Supreme Court provided notice pursuant to § 85-2-213(1)-(4), MCA, which required the order be:

(1) “[P]laced in a prominent and conspicuous place in all daily newspapers of the state and in at least one newspaper published in each county of the state within 30 days” of issuance of the order.

(2) “[P]laced in a prominent and conspicuous location in each county courthouse in the state within 30 days” of issuance of the order.

(3) Provided in written form “to the press services with offices located in Helena within 30 days” of issuance of the order.

(4) Served upon “the United States attorney general or the attorney general’s designated representative.”

4. The Water Use Act also authorized the Supreme Court to “give notice of the order in any other manner that will carry out the purposes of this section.” Section 85-2-213(5), MCA.

5. The Supreme Court set a claim filing deadline of April 30, 1982.¹ Claims for stock and individual as opposed to municipal domestic uses based upon instream flow or ground water sources were exempt from the filing requirement, although some claims for these rights were filed.

6. The Montana Legislature subsequently allowed for remission of forfeiture of certain claims not filed by the April 30, 1982 deadline. Section 85-2-221(3), MCA. The deadline to file these late claims was July 1, 1996. The legislature also created a filing deadline for stock and individual as opposed to municipal domestic use claims based upon instream flow or ground water sources. The deadline to file these claims was June 30, 2019. Section 85-2-222(2)(a), MCA.

7. The United States filed claims for water rights in Basin 40T on behalf of the Blackfeet Tribe as part of Montana’s general adjudication of water rights. The adjudication of the Blackfeet Tribal claims was stayed to permit negotiations with the Montana Reserved Compact Commission. These negotiations resulted in an agreement titled the Blackfeet-Montana-United States Compact, (“Blackfeet Compact”). The 2009 Montana Legislature ratified the Blackfeet Compact. 2009 Mont. Laws ch. 204 (codified at Section 85-20-1501, MCA).

¹ Order at 1, Cause No. 14833, Supreme Court of Montana (Dec. 7, 1981).

8. Following ratification by the Montana Legislature, the United States Congress, and the Blackfeet Tribe, the water rights described in the Blackfeet Compact were incorporated into a Preliminary Decree issued by the Water Court on February 28, 2019. The Water Court completed all preliminary decree proceedings required by the Water Use Act and approved the Blackfeet Compact in December 9, 2020, and issued a M.R.Civ.P. Rule 54(b) certification and final judgment on January 15, 2021. Case WC-0006-C-2018. A copy of the Blackfeet Compact, is attached to this Order as Exhibit B and is incorporated without alteration. The water rights approved in the Blackfeet Compact are defined by the terms of the Blackfeet Compact, which were not incorporated into Court-approved water right abstracts.

9. In addition to the water rights confirmed in the order approving the Blackfeet Compact, this Final Decree also includes water rights in Basin 40T identified in the Blackfeet Tribe's Off-Reservation Instream Reserved Water Rights Preliminary Decree, issued by the Water Court on April 4, 2019. This Preliminary Decree included reserved water rights addressed in a "Stipulation to Address Claims by and for the Benefit of the Blackfeet Indian Tribe to Water Rights Within the Lewis and Clark National Forest and Glacier National Park" ("Stipulation") between the Blackfeet Tribe, the United States Bureau of Indian Affairs as trustee for the Blackfeet Tribe, the United States National Park Service, and the United States Forest Service. On August 23, 2021, The Water Court entered a "Final Order on the Blackfeet Tribe Off-Reservation Instream Water Rights ("Off-Reservation Final Order"). Case WC-0001-C-1991. The Off-Reservation Final Order approved the Stipulation, and included a Rule 54(b) certification and final judgment. Abstracts for those water rights described in the Off-Reservation Final Order within Basin 40T are included in the water right abstracts incorporated into this Final Decree with no alteration as to their substantive elements.

10. This Final Decree also includes some of the water rights addressed in the United States Park Service-Montana Compact ("Park Service Compact") (codified at Section 85-20-401, MCA). The Water Court issued a Preliminary Decree for the Park Service Compact on Water Court on December 10, 1997. The Court approved the Park

Service Compact on April 11, 2005 and issued a Rule 54(b) certification and final judgment on June 11, 2018. Case WC-1994-01. Abstracts for the Basin 40T federal reserved rights quantified in the Park Service Compact are included in the water right abstracts incorporated into this Final Decree with no alteration as to their substantive elements.

11. Before issuing this Final Decree, the Water Court issued a Preliminary Decree in Basin 40T on June 25, 2014, and an Interlocutory Decree in Basin 40T on March 17, 2022.

12. The Water Court provided water users and other interested parties with notice of prior decrees in Basin 40T as follows:²

(1) The Court sent a copy of each decree to the Department of Natural Resources and Conservation (DNRC).

(2) The Court served notice of the availability of each decree by mail on each person who filed a claim for an existing right in Basin 40T, or their successor as documented by DNRC records.

(3) The Court served notice of the availability of each decree by mail on each purchaser under contract for deed, as defined in Section 70-20-115, MCA of property in connection with which a claim of existing right was filed in Basin 40T.

(4) The Court served notice of the availability of each decree by mail on those issued or having applied for and not having been denied a permit to beneficially use water within Basin 40T pursuant to Title 85, chapter 2, part 3.

(5) Notice of the availability of each decree was served by mail on those granted a reservation within Basin 40T pursuant to Section 85-2-316, MCA.

(6) Notice of the availability of each decree was provided to other interested persons who requested notice from the water judge.

(7) Notice of each decree was also published once each week for three consecutive weeks in at least three newspapers of general circulation that covered the water division in which Basin 40T is located.

13. Following notice of the issuance of the decrees for existing water rights in Basin 40T, the Water Court provided opportunities to file objections and notices of intent

² The only exception is the Blackfoot Tribe's Off-Reservation Instream Reserved Water Rights Preliminary Decree. The United States was Ordered to serve notice and publish notice of the Blackfoot Tribe's Off-Reservation Instream Reserved Water Rights Preliminary Decree. WC-0001-C-1991, Doc. 103.00. The United States satisfied this obligation.

to water users and other interested parties. Many of the water rights identified in Basin 40T were consolidated into cases and modified, terminated, or left intact after resolution of issue remarks or objections. Other claims were adjudicated individually without being made part of a case and records of those proceedings exist within claim files. Records from those proceedings are contained in the Court's case files and in claim files.

14. The Water Court resolved all objections and notices of intent to appear by various means including trials, settlements, and withdrawals. The Water Court also resolved issue remarks and counterobjections. The bases for resolution are set forth in various orders for cases consolidated in Basin 40T.

15. The water right abstracts included with this Final Decree incorporate those provisions of the Court's orders as necessary to determine each of the elements the Court is required to include in a final decree pursuant to § 85-2-234, MCA.

16. This Final Decree includes existing water rights for both surface and groundwater.

17. The ownership of water rights included in this Final Decree is based on ownership records maintained by the Department of Natural Resources and Conservation.

II. CONCLUSIONS OF LAW

1. The term "existing right" or "existing water right" as used in this decree "means a right to the use of water that would be protected under the law as it existed prior to July 1, 1973. This term includes federal non-Indian and Indian reserved rights created under federal law and water rights created under state law." Section 85-2-102(13), MCA.

2. This Final Decree establishes all claims for existing water rights filed in Basin 40T pursuant to the Montana Supreme Court's Order of December 7, 1981; all claims filed pursuant to § 85-2-221, MCA; and all rights defined by § 85-2-222(1), MCA and claimed pursuant to § 85-2-222(2)(a), MCA.

3. This Final Decree establishes all existing rights of any federal agency or Indian Tribe pursuant to §§ 85-2-702 and 85-2-703, MCA.

4. Ownership information on the abstracts attached to the Final Decree was updated to reflect current ownership information as of the date of the issuance of this Final Decree.

5. Section 85-2-234(4), MCA requires that a final decree “establish, in a form determined to be appropriate by the water judge, one or more tabulations or lists of all water rights and their relative priorities.” The term “water right” is broader than “existing water right” and “means the right to appropriate water pursuant to an existing right, a permit, a certificate of water right, a state water reservation, or a compact.” Section 85-2-102(32), MCA.

6. A tabulation of all water rights in Basin 40T is attached as Exhibit C. This tabulation includes water rights adjudicated by the Water Court in this Final Decree, permits, certificates, and state water reservations authorized or issued by the Montana Department of Natural Resources and Conservation. The tabulation also includes by reference water rights described in the Blackfeet Compact, the Off-Reservation Final Order, and the National Park Service-Montana Compact.

7. Some of the water rights in the tabulation, including permits for post-July 1, 1973 water rights authorized under Section 85-2-302, MCA; authorizations for changes to water rights issued pursuant to Title 85, Chapter 2, Parts 3 and 4; certificates of water rights issued under Section 85-2-315, MCA; and state water reservations authorized under Section 85-2-316, MCA are not within the Water Court’s jurisdiction to adjudicate existing water rights. Their inclusion in the tabulation is intended to comply with § 85-2-234(4), MCA and facilitate the integrated administration of water rights in Basin 40T. This Final Decree is not an adjudication of those rights.

8. Section 85-2-234(5), MCA requires that a final decree state the findings of fact and conclusions of law upon which the existing rights and priorities of each person, federal agency, and Indian Tribe named in the decree are based. The findings of fact and conclusions of law resolving cases consolidated to address water rights in this decree are included within and part of the case and claim files referenced in this paragraph and are incorporated by reference.

9. All requirements for joinder of the United States and of the United States as trustee for the Blackfeet Tribe in the adjudication of existing water rights in Basin 40T have been met.

10. The general adjudication of existing water rights by this court was an *inter sese* determination of all claims for existing water rights in Basin 40T except for unfilled exempt rights described in Section 85-2-222(1), MCA.

JUDGMENT AND ORDER

Therefore, it is ORDERED and DECREED as follows:

1. This order is a Final Decree and Judgment confirming the validity and characteristics of all existing water rights in Basin 40T except for unfilled exempt rights described in Section 85-2-222(1), MCA. The Final Decree incorporates water rights already addressed in the Court's approval of the Blackfeet Compact and the Off-Reservation Final Order, and the Park Service Compact. Except for unfilled exempt rights described in Section 85-2-222(1), MCA, existing water rights not recognized in this Final Decree are terminated.

2. This Final Decree supersedes all prior decrees regarding existing rights in Basin 40T except for the Blackfeet Compact, the Off-Reservation Final Order, and the Park Service Compact (collectively "the Compacts"). Reference to water rights described in the Compacts in the tabulation does not constitute an adjudication or re-adjudication of the water rights recognized in the Compacts or a modification of prior orders of this Court approving the Compacts.

3. This Final Decree does not supersede permits for post-July 1, 1973, water rights authorized under Section 85-2-302, MCA; authorizations for changes to water rights issued pursuant to Sections 85-2-302, 85-2-320, 85-2-402, 85-2-407, and 85-2-420; certificates of water rights issued under Section 85-2-315, MCA; and state water reservations authorized under Section 85-2-316, MCA.

4. This Final Decree does not modify any orders previously made by this Court pursuant to its authority to review decisions of the Department of Natural

Resources and Conservation under the Montana Administrative Procedure Act, Section 2-4-702(2)(e)(i), MCA.

5. This Final Decree includes and incorporates all abstracts of existing water rights referenced on the tabulation and issued contemporaneously with this Order. The Final Decree also includes the entirety of Exhibits A through C listed below:

- | | |
|-----------|---|
| Exhibit A | Basin map (for illustrative purposes only); |
| Exhibit B | Blackfeet Compact; |
| Exhibit C | Tabulation. |

6. The Water Court retains jurisdiction to correct clerical mistakes in this decree and to review any other matters permitted by law.

7. The clerk of the Water Court is ordered to:

(1) Provide a copy of this decree to the Department of Natural Resources and Conservation, the United States, the Blackfeet Tribe, and the clerks and recorders and clerks of court of Flathead and Glacier Counties.

(2) Post a copy of this Final Decree, including all abstracts, on the Water Court website in a format that can be downloaded or printed.

(3) Retain and preserve in electronic or paper format all case files, basin folders, and other records of proceedings of the Water Court in Basin 40T. These records shall be maintained, organized, and identified in a manner that makes them searchable, reproducible, and accessible to members of the public.

(4) Arrange for and provide notice of availability of this decree in conformance with the requirements of Section 85-2-232, MCA.

8. Within ten business days of execution and filing of this decree, the Department of Natural Resources and Conservation is ordered to:

(1) Post a copy of this Final Decree on its website in a format that can be downloaded or printed.

(2) Maintain a copy of this decree for public inspection at its field offices in Kalispell, Montana and Havre, Montana and, its headquarters in Helena, Montana.

(3) Post final decree abstracts of the water rights in this decree on its electronic database and make those abstracts available to the public in a format that can be downloaded or printed.

(4) Retain and preserve in electronic or paper format all claim files for existing rights in Basin 40T, including the original claims and all attachments thereto; all supplemental documents filed by any party with the Department in

conjunction with each claim; all correspondence to or from the Department regarding each claim; all reports and documents produced by the Department in the course of reviewing, verifying, examining, or investigating each claim; all ownership updates regarding each claim; and all documents, orders, correspondence, or other materials produced by or for the Water Court in each claim file. These records shall be maintained, organized, and identified in a manner that makes them searchable, reproducible, and accessible to members of the public.

ELECTRONICALLY SIGNED AND DATED BELOW.

Service Via Email:

Sara Calkins
Clerk of Court
Montana Water Court
Sara.calkins@mt.gov

Montana DNRC, Water Resources
Todd Netto, Adjudication, Enforcement and Distribution Bureau Chief
Shannon Buswell, Water Rights Data Quality & Standards Program Supervisor
tnetto@mt.gov
shannon.buswell@mt.gov

Montana DNRC, Havre Regional Office
Water Resources Division
mmiles@mt.gov
dbrough@mt.gov
jamie.verploegen@mt.gov



Exhibit A

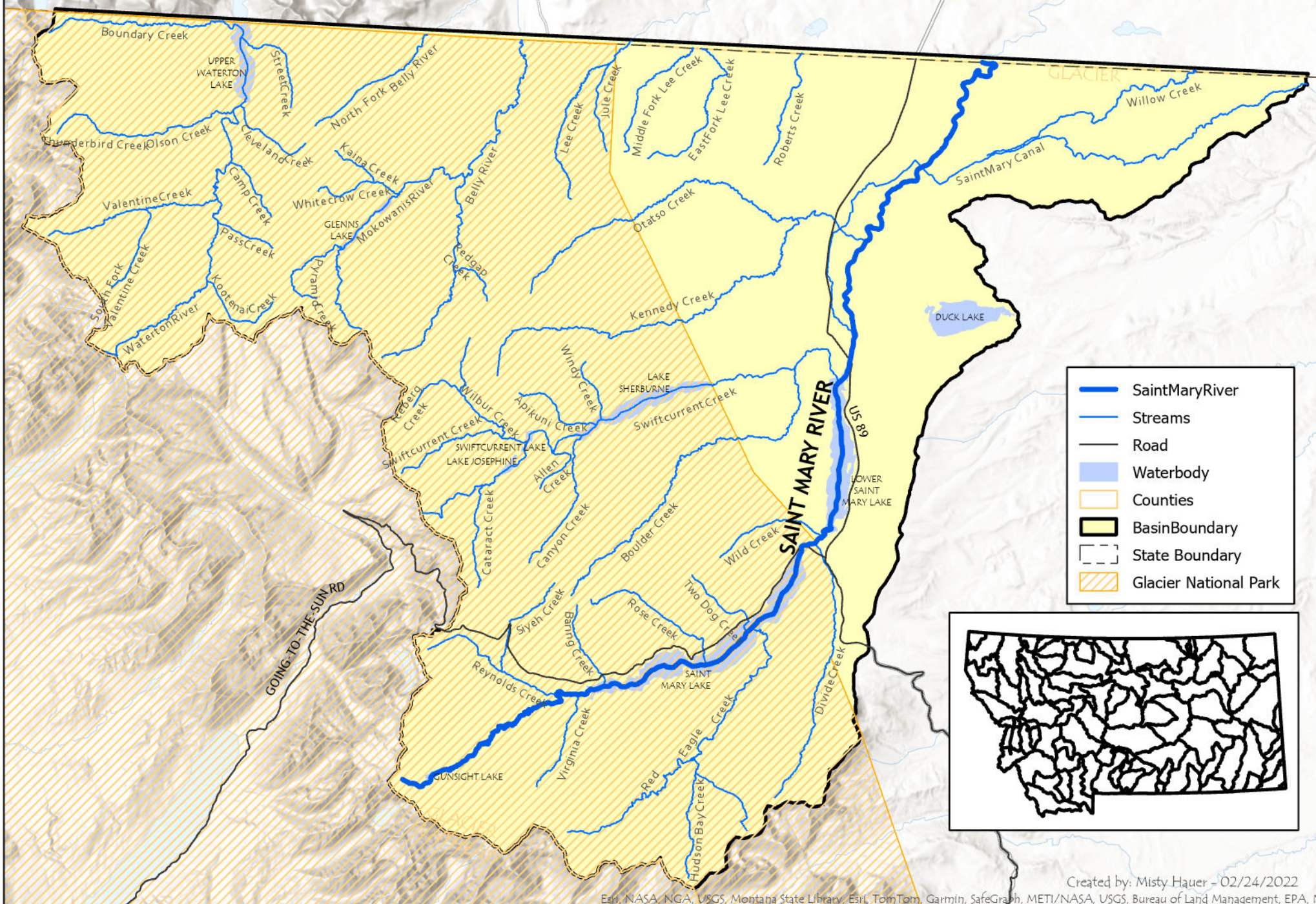

Created by: Misty Hauer - 02/24/2022

Esri, NASA, NGA, USGS, Montana State Library, Esri, TomTom, Garmin, SafeGraph, METI/NASA, USGS, Bureau of Land Management, EPA, NPS, U

CHAPTER NO. 204

[HB 161]

AN ACT RATIFYING THE WATER RIGHTS COMPACT ENTERED INTO BY THE BLACKFEET TRIBE OF THE BLACKFEET INDIAN RESERVATION, THE STATE OF MONTANA, AND THE UNITED STATES OF AMERICA; TRANSFERRING \$4 MILLION FROM THE GENERAL FUND TO THE BLACKFEET TRIBE WATER RIGHTS COMPACT INFRASTRUCTURE ACCOUNT; APPROPRIATING FUNDS FOR WATER-RELATED INFRASTRUCTURE PROJECTS WITHIN THE EXTERIOR BOUNDARIES OF THE BLACKFEET INDIAN RESERVATION; AMENDING SECTION 85-20-1505, MCA; AND PROVIDING AN IMMEDIATE EFFECTIVE DATE.

WHEREAS, it is the policy of the state to seek negotiated settlements of federal and Indian reserved water rights claims in Montana under Title 85, chapter 2, part 7, MCA; and

WHEREAS, pursuant to this policy, the Montana Reserved Water Rights Compact Commission, under 85-2-702(1), MCA, is authorized to negotiate the settlement of water rights claims filed by Indian tribes or on their behalf by the United States claiming reserved waters within the state of Montana; and

WHEREAS, the Montana Reserved Water Rights Compact Commission and the Blackfeet Tribe have reached agreement on a water rights compact; and

WHEREAS, a Blackfeet Tribe-Montana water rights compact is essential to provide legal certainty with regard to the water rights of Indian and non-Indian water rights holders; and

WHEREAS, implementation of the compact will require state and federal cost sharing; and

WHEREAS, the State of Montana has expressed a commitment to share the costs of the construction, renovation, and upgrade of infrastructure relating to Four Horns Reservoir in the amount of \$20 million; and

WHEREAS, state law requires legislative ratification of any compact entered into pursuant to 85-2-702, MCA.

Be it enacted by the Legislature of the State of Montana:

Section 1. Water rights compact entered into by the Blackfeet Tribe of the Blackfeet Indian Reservation, the State of Montana, and the United States ratified. The compact entered into by the Blackfeet Tribe, the State of Montana and the United States of America to settle for all time any and

all claims to federal reserved water rights for the Blackfeet Tribe within the boundaries of the Blackfeet Indian Reservation within the State of Montana and filed with the secretary of state of the State of Montana under the provisions of 85-2-703 on [date of filing] is ratified. The compact is as follows:

ARTICLE I - RECITALS

WHEREAS, pursuant to the Treaty of 1855, 11 Stat. 657, a Reservation was established in Montana for the Blackfeet Tribe; and

WHEREAS, pursuant to said Treaty, the Blackfeet Tribe claims reserved water rights to fulfill the purposes of the Treaty and the Reservation; and

WHEREAS, in 1979, the United States, on its own behalf and on behalf of the Blackfeet Tribe, its members and Allottees brought suit in the United States District Court for the District of Montana to obtain a final determination of the Tribe's water rights claims, see *United States v. Aageson*, No. CIV-79-21-GF (filed April 5, 1979); and

WHEREAS, Congress consented to state court jurisdiction over the quantification of claims to water rights held by the United States of America in trust for Indian tribes; see "the McCarran Amendment," 43 U.S.C. 666(a)(1) (1952); *Colorado River Water Conservation Dist. v. United States*, 424 U.S. 800 (1976); *Arizona v. San Carlos Apache Tribe*, 463 U.S. 545 (1983); and

WHEREAS, the State of Montana initiated a general stream adjudication pursuant to the provisions of Chapter 697, Laws of Montana 1979, which includes Blackfeet tribal water rights; and

WHEREAS, the United States has filed claims on its own behalf and on behalf of the Blackfeet Tribe, its members and Allottees in the general stream adjudication initiated by the State of Montana, see *In the Matter of the Adjudication of the Existing and Reserved Rights to the Use of Water, Both Surface and Underground, of the Blackfeet Tribe of the Blackfeet Reservation within the State of Montana*, Civil No. WC-91-1; and

WHEREAS, the Montana Reserved Water Rights Compact Commission, under 85-2-702(1), MCA, is authorized to negotiate settlement of water rights claims filed by Indian tribes and/or on their behalf by the United States claiming reserved waters within the State of Montana; and

WHEREAS, the federal district court litigation was stayed in 1983 pending the outcome of Montana State court water adjudication proceedings, see *Northern Cheyenne v. Adsit*, 721 F.2d 1187 (9th Cir., 1983); and

WHEREAS, the adjudication of Blackfeet tribal water rights in the State court proceeding has been stayed while negotiations are proceeding to conclude a compact resolving all water rights claims of the Blackfeet Tribe within the Reservation; and

WHEREAS, the Blackfeet Tribal Business Council, or its duly designated representatives, have authority to negotiate this Compact pursuant to Article VI, Section 1(a) of the Constitution and By-Laws for the Blackfeet Tribe of the Blackfeet Indian Reservation of Montana, as amended; and

WHEREAS, the United States Attorney General, or a duly designated official of the United States Department of Justice, has authority to execute this Compact on behalf of the United States pursuant to the authority to settle litigation contained in 28 U.S.C. sections 516-17; and

WHEREAS, the Secretary of the Interior, or a duly designated official of the United States Department of the Interior, has authority to execute this

Compact on behalf of the United States Department of the Interior pursuant to 43 U.S.C. 1457, inter alia; and

WHEREAS, the Blackfeet Tribe of the Blackfeet Indian Reservation, the State of Montana, and the United States agree that the Tribal Water Right described in this Compact is in satisfaction of the water rights claims of the Tribe, its members and Allottees, and of the United States on behalf of the Tribe and its members and Allottees within the Blackfeet Indian Reservation; and

WHEREAS, the Parties agree that it is in the best interest of all Parties that the water rights claims of the Blackfeet Tribe be settled through agreement between and among the Tribe, the State of Montana, and the United States.

NOW THEREFORE, the Parties agree to enter into this Compact for the purpose of settling the federally reserved water rights claims of the Blackfeet Tribe, its members, and Allottees of the Blackfeet Indian Reservation and of the United States on behalf of the Tribe, its members and Allottees within the Blackfeet Indian Reservation.

ARTICLE II- DEFINITIONS

The following definitions shall apply for purposes of this Compact:

(1) "Acre-foot" or "Acre-feet" or "AF" means the amount of water necessary to cover one acre to a depth of one foot and is equivalent to 43,560 cubic feet of water.

(2) "Acre-Feet per Year" or "AFY" means an annual quantity of water measured in acre-feet over a period of a calendar year.

(3) "Allottee" or "Allottees" means any individual or individuals who own or hold a trust allotment or interest in a trust allotment on the Reservation under the authority of the General Allotment Act (24 Stat. 388) and the Blackfeet Allotment Acts (34 Stat. 1035 and 41 Stat. 3), and subject to the terms and conditions of those Acts.

(4) "Annual" means during one calendar year.

(5) "Available St. Mary River Water" means:

(a) water from the St. Mary River allocated to the United States under the Boundary Waters Treaty minus that quantity of water required for the Milk River Project Water Right; and/or

(b) water otherwise part of the Milk River Project Water Right but made available to the Tribe by the United States without any net reduction to the legal entitlements to water of water users within entities with contracts for water from the Milk River Project Water Right, as those legal entitlements may be determined initially by the Secretary or subsequently by a court of competent jurisdiction.

(6) "Badger Creek Drainage" means Badger Creek and its tributaries within the Reservation within Basin 41M, as shown in Appendix 2.

(7) "Basin 40F" means the hydrologic Basin 40F, including the Milk River and its tributaries, as shown in Appendix 2.

(8) "Basin 41L" means the hydrologic Basin 41L, including Cut Bank Creek and its tributaries, as shown in Appendix 2.

(9) "Basin 41M" means the hydrologic Basin 41M, including Birch Creek, Badger Creek, Two Medicine River and their respective tributaries, as shown in Appendix 2.

(10) "Basin 40T" means the hydrologic Basin 40T, including the St. Mary River and its tributaries, as shown in Appendix 2.

(11) "Birch Creek" means the mainstem of the southern boundary stream of the Reservation from the southwestern Reservation boundary to the confluence of the Two Medicine River, as shown in Appendix 2.

(12) "Birch Creek Drainage" means Birch Creek and its tributaries within the Reservation within Basin 41M, as shown in Appendix 2.

(13) "Birch Creek Management Plan" means the management plan entered into by the Tribe, the State, the Bureau of Indian Affairs and the Pondera County Canal and Reservoir Company, attached hereto as Appendix 1, and any amendments thereto. Such amendments are pursuant to, and shall not be deemed a modification or amendment of, this Compact.

(14) "Blackfeet Irrigation Project" means the irrigation project authorized by federal law for development on the Reservation in Basins 41L and 41M, and currently administered by the United States Department of the Interior, Bureau of Indian Affairs.

(15) "Blackfeet Water Resources Department" or "BWRD" means the Blackfeet Water Resources Department, or any successor agency.

(16) "Board" means the Blackfeet-Montana Compact Board established by Section J.1 of Article IV of this Compact.

(17) "Boundary Waters Treaty" means the "Treaty Between the United States and Great Britain Relating to Boundary Waters, and Questions Arising Between the United States and Canada," entered into on January 11, 1909, and ratified by the Senate on May 13, 1910 (36 Stat. 2448).

(18) "Call" means the right of the holder of a water right with a senior priority and an immediate need for a recognized use to require a holder of a water right with a junior priority to refrain from diverting water otherwise physically available.

(19) "Cfs" means cubic feet per second.

(20) "Change in Use" means a change in the point of diversion, the place of use, the purpose of use, the period of use or the place or means of storage, including for Lease.

(21) "Compact" means this water rights settlement entered into by the Blackfeet Tribe, the State and the United States.

(22) "Cut Bank Creek Drainage" means Cut Bank Creek and its tributaries within the Reservation within Basin 41L, as shown in Appendix 2.

(23) "Direct Use" means diversion of water from the Natural Flow of a source to be used for a designated purpose without intermediate storage.

(24) "DNRC" means the Montana Department of Natural Resources and Conservation, or any successor agency.

(25) "Effective Date" means the date on which the Compact is finally approved by the Tribe, by the Montana legislature and by the Congress of the United States, whichever date is latest.

(26) "Excepted Rights" means any right excepted from the permitting requirements of State law to appropriate Stock Water for impoundments or pits with a priority date after the Effective Date of this Compact, any right exempt from the permitting requirements of State law to appropriate Ground Water with a priority date after the Effective Date of this Compact, temporary

emergency appropriations made after the Effective Date of this Compact and as provided in 85-2-113, MCA, and those small Stock Water and Ground Water rights that are developed free from pre-development review, and those temporary emergency uses to protect lives or property, under tribal law, as each may be applicable.

(27) "Existing Uses" means, as applied to the Tribal Water Right, uses both existing and that historically existed, from both Natural Flow and Ground Water, including irrigation use on all assessable and temporarily non-assessable lands within the Blackfeet Irrigation Project, as of the date the ratification of the Compact by the Montana legislature becomes effective. The following shall be considered Existing Uses and not New Developments:

(a) water made available by the replacement, repair or rehabilitation of storage facilities existing as of the Effective Date of the Compact to their originally designed capacity;

(b) water made available by the rehabilitation, betterment, enlargement, improvement and/or construction of facilities of the Badger-Fisher Irrigation Unit of the Bureau of Indian Affairs' Blackfeet Irrigation Project and other related facilities, specifically:

(i) rehabilitation and betterment of the Four Horns Feeder Canal system up to at least 300 cfs in capacity;

(ii) enlargement of the existing off-stream Four Horns Dam and Reservoir to its maximum practical capacity;

(iii) construction of facilities to deliver a minimum of 15,000 acre-feet of water per year from the enlarged Four Horns Dam to a point on Birch Creek to be designated by the Parties;

(iv) rehabilitation and betterment of the outlet canal delivery system from Four Horns Dam to Blacktail Creek;

(v) rehabilitation and betterment of the Badger-Fisher Main Canal; and

(vi) measures to enhance on-farm efficiency in the Badger-Fisher Irrigation Unit of the Blackfeet Irrigation Project;

(c) water made available by the rehabilitation and betterment of Lower Two Medicine Lake and Mission Lake;

(d) water used by the development of the Two Medicine Water Treatment Plant and Municipal Water Project and associated delivery works, including delivery of water to East Glacier, Browning, Seville and Cut Bank; and

(e) water used by the development of the Babb municipal water supply system.

(28) "Ground Water" means any water that is beneath the ground surface.

(29) "Harm" means an impact on a water right resulting in a material injury.

(30) "Lake Elwell" means the water impounded on the Marias River in Montana by Tiber Dam, a feature of the Lower Marias Unit, Pick-Sloan Missouri Basin Program built pursuant to the Act of December 22, 1944 (58 Stat. 887), as set forth in House Document 475 and Senate Document 191, as revised and coordinated by Senate Document 247, 78th Congress, Second Session.

(31) "Lease" means, as applied to the Tribal Water Right, to authorize a Person or Persons to use all or any part of the Tribal Water Right through a

service contract, temporary assignment, or other similar agreement of limited duration.

(32) “Milk River Drainage” means the Milk River and its tributaries within the Reservation within Basin 40F, as shown in Appendix 2.

(33) “Milk River Project” means the Bureau of Reclamation project conditionally approved by the Secretary of the Interior on March 14, 1903, under the Act of June 17, 1902 (32 Stat. 388, chapter 1093), commencing at Lake Sherburne Reservoir and providing water to a point approximately 6 miles east of Nashua, Montana. The St. Mary Storage Unit was authorized on March 25, 1905 by the Secretary of the Interior. Fresno Dam, constructed under the National Industrial Recovery Act, was approved by the President in August 1935, pursuant to the acts of June 25, 1910, and December 5, 1924. The Dodson Pumping Unit was approved by the President on March 17, 1944, under the Water Conservation and Utilization Act of August 11, 1939.

(34) “Milk River Project Water Right” is included herein as a Water Right Arising Under State Law and means those water rights held by the United States Bureau of Reclamation on behalf of the Milk River Project as finally adjudicated by the Montana Water Court.

(35) “Missouri River Basin” means the hydrologic basin of the Missouri River and its tributaries.

(36) “Natural Flow” means the water that would exist in a watercourse absent human intervention.

(37) “New Development” means the development of a use of the Tribal Water Right set forth in this Compact, from any source, commencing after the date the ratification of the Compact by the Montana legislature becomes effective, and encompasses all uses of the Tribal Water Right not defined as Existing Uses.

(38) “Non-irrigation Use” means the use of a water right for purposes other than irrigation.

(39) “Parties” means the Tribe, the State, and the United States.

(40) “Person” means an individual or any other entity, public or private, including the Tribe, the State, and the United States, and all officers, agents and departments of each of the above.

(41) “Recognized Under State Law” means, as applied to a water right, a water right arising under Montana law and does not include water rights arising under federal law.

(42) “Reservation” means the Blackfeet Indian Reservation of Montana as established by the Treaty of October 17, 1855, 11 Stat. 657, and as the Reservation was modified by Executive Order of July 5, 1873, I Kappler 855; the Act of April 15, 1874, 18 Stat. 28; Executive Order of August 19, 1874, I Kappler 856; Executive Order of April 13, 1875, I Kappler 856; Executive Order of July 13, 1880, I Kappler 856; Agreements with the Blackfeet, ratified by the Act of May 1, 1888, 25 Stat. 113; and Agreement with the Blackfeet, ratified by the Act of June 10, 1896, 29 Stat. 321, 353.

(43) “St. Mary River Drainage” means the St. Mary River and its tributaries within the Reservation within Basin 40T, as shown in Appendix 2.

(44) “Secretary” means the Secretary of the United States Department of the Interior, or the Secretary’s duly authorized representative.

(45) “State” means the State of Montana and all officers, agencies, departments and political subdivisions thereof.

(46) "Stock Water" means water used for livestock.

(47) "Tribal Water Right" means the right of the Blackfeet Tribe, including any Tribal member or Allottee, to divert, use or store water as described in Article III of this Compact.

(48) "Tribe" means the Blackfeet Tribe of the Blackfeet Indian Reservation and all officers, agencies, and departments thereof.

(49) "Two Medicine River Drainage" means the Two Medicine River and its tributaries within the Reservation within Basin 41M, as shown in Appendix 2.

(50) "Upper Birch Creek Drainage" means that portion of the Birch Creek Drainage within the Reservation from Swift Dam to the confluence of Blacktail Creek, as shown in Appendix 2.

(51) "United States" means the federal government and all officers, agencies and departments thereof.

(52) "Water Rights Arising Under State Law" means those valid water rights Recognized Under State Law existing as of the date the ratification of the Compact by the Montana legislature becomes effective, and not subsequently relinquished or abandoned, as: decreed or to be decreed by the Montana Water Court pursuant to 85-2-234, MCA; permitted by DNRC; issued, as State water reservations, by the Montana Board of Natural Resources and Conservation or DNRC; exempted from filing in the State adjudication pursuant to 85-2-222, MCA; excepted from the permitting process pursuant to 85-2-306, MCA. The following State water reservations, though Recognized Under State Law, do not constitute Water Rights Arising Under State Law as that term is used in this Compact: Water Reservation Nos. 41L 71688 and 41M 72585 other than the portion authorized for use as PO-171-071-01; and Water Reservation Nos. 41M 30017392, 41M 30017536 other than the portion arising off the Reservation, and 41L 30017445, as shown in Appendix 3.

ARTICLE III - TRIBAL WATER RIGHT

A. Religious or Cultural Uses. The Tribal Water Right described in this Article III includes all traditional religious or cultural uses of water by Blackfeet Tribal members within the Reservation.

B. Right of Use. All Existing Uses by the Tribe, its members and Allottees are included in the Tribal Water Right recognized in this Compact. Such uses include but are not limited to irrigation, Stock Water, domestic, municipal, storage and those uses identified in Article III.A.

C. Basin 41M - Birch Creek Drainage.

1. Quantification.

a. Irrigation right. The Tribe has a Direct Use water right of 100 Cfs of the Natural Flow of Birch Creek for irrigation use in the Upper Birch Creek Drainage. This right may be changed to another place of use or purpose of use only in accordance with Article IV.D.3.

b. In-stream Flow Right.

i. The Tribe also has an in-stream Natural Flow right in Birch Creek of 15 Cfs from October 1 to March 31, and 25 Cfs from April 1 to September 30 of each year. The Tribe may establish, in its discretion and after conferral with appropriate fish and wildlife agencies, a lesser in-stream Natural Flow level of not less than 10 Cfs. Subject to Appendix 1, the Tribe may use all or part of the difference between the in-stream Natural Flow right set forth herein and any

lesser in-stream Natural Flow level of not less than 10 Cfs at any place of use and for any purpose of use.

ii. Other than as set forth in Article III.C.1.b.i, the in-stream flow right set forth herein shall not be subject to change to any other use, provided that the emergency use of water pursuant to Article III.H.5 shall not be considered a change or alteration in use, or a violation of a water right for in-stream flow.

c. Additional Flow Right. After satisfaction of all Water Rights Arising Under State Law in Basin 41M, the Tribe may divert or authorize the use of the Natural Flow in Birch Creek as measured at the State Highway 358 bridge crossing Birch Creek and any gaining flows available from the same bridge crossing to Birch Creek's confluence with the Two Medicine River.

d. Ground Water Right. The Tribe also has a right to all Ground Water in the Birch Creek Drainage that is not hydrologically connected to Birch Creek, and to develop or permit the development of Excepted Rights in the Birch Creek Drainage.

2. Priority Date. The priority date of the Tribal Water Right set forth in Article III.C.1 shall be October 17, 1855.

3. Period of Use.

a. Except as provided in Article IV.D.3, the period of use of the water right set forth in Article III.C.1.a shall be April 1 to October 1 of each year.

b. The period of use of the water right set forth in Article III.C.1.b, c and d shall be January 1 to December 31 of each year.

4. Points and Means of Diversion. Subject to the terms and conditions of Article IV of this Compact, and in addition to what is specifically authorized in Article III.C.1.b.i, the Tribe may divert or permit the diversion of the water right set forth in Article III.C.1.a and c from any point on Birch Creek for use within the Reservation and by any means authorized by the Tribal Water Code, or permit the diversion of the water right set forth in Article III.C.1.c from a point off the Reservation pursuant to a Lease under Article IV.D.2.

5. Purposes. The water right set forth in Article III.C.1 may be used for any purpose consistent with the terms of this Compact and allowed by Tribal or federal law.

6. Call Protection. All Water Rights Arising Under State Law using water from sources other than Birch Creek within Basin 41M shall be protected from any Call for the in-stream flows set forth in Article III.C.1.b.

7. Birch Creek Management Plan. The use of the water right set forth in Article III.C.1.a shall also be governed by the terms of the Birch Creek Management Plan, set forth as Appendix 1.

8. Commencement of Development. In addition to the foregoing, the exercise of the water rights set forth in Article III.C.1.a and b is subject to the Agreement Regarding Birch Creek Water Use entered into by the Tribe and the State on January 31, 2008.

D. Basin 41M - Badger Creek Drainage and Two Medicine River Drainage.

1. Quantification.

a. The Tribe has a water right to all Natural Flow and Ground Water within the Badger Creek and Two Medicine Drainages, with the exception of those waters subject to the Water Rights Arising Under State Law in those drainages.

b. Of the Tribal Water Right set forth in Article III.D.1.a, 20 Cfs shall be dedicated to maintain an in-stream flow in the mainstem of Badger Creek within the Badger Creek Drainage, and 20 Cfs shall be dedicated to maintain an in-stream flow in the mainstem of the Two Medicine River within the Two Medicine River Drainage. The in-stream flow right set forth in this Article III.D.1.b shall not be subject to change to any other use, provided that the emergency use of water pursuant to Article III.H.5 shall not be considered a change or alteration in use, or a violation of a water right for in-stream flow.

c. The Tribe is entitled to develop such storage as is necessary to effectuate the right set forth in Article III.D.1.a.

2. Priority Date. The priority date of the Tribal Water Right set forth in Article III.D.1 shall be October 17, 1855.

3. Period of Use. The period of use of the water right set forth in Article III.D.1 shall be January 1 to December 31 of each year.

4. Points and Means of Diversion. Subject to the terms and conditions of Article IV of this Compact, the Tribe may divert or permit the diversion of the water right set forth in Article III.D.1 from any point within the Reservation for use within the Reservation and by any means authorized by the Tribal Water Code, or permit the diversion of the water right set forth in Article III.D.1 from a point off the Reservation pursuant to a Lease under Article IV.D.2.

5. Purposes. The water right set forth in Article III.D.1 may be used for any purpose consistent with the terms of this Compact and allowed by Tribal or federal law.

6. Call Protection. All Water Rights Arising Under State Law within Basin 41M shall be protected from any Call from any user of the Tribal Water Right, with the exceptions of Calls for the in-stream flows set forth in Article III.D.1.b, Calls for stored water, and Calls for water diverted from another hydrologic basin.

E. Basin 41L - Cut Bank Creek Drainage.

1. Quantification.

a. The Tribe has a water right to all Natural Flow and Ground Water within the Cut Bank Creek Drainage, with the exception of those waters subject to the Water Rights Arising Under State Law in that drainage.

b. Of the water right set forth in Article III.E.1.a, 2 Cfs shall be dedicated to maintain an in-stream flow in the mainstem of Cut Bank Creek as shown on Appendix 2. The in-stream flow right set forth in this Article III.E.1.b shall not be subject to change to any other use, provided that the emergency use of water pursuant to Article III.H.5 shall not be considered a change or alteration in use, or a violation of a water right for in-stream flow.

c. The Tribe is entitled to develop such storage as is necessary to effectuate the right set forth in Article III.E.1.a.

d. The Tribe shall defer New Development of the Tribal Water Right set forth in Article III.E.1.a for irrigation uses not relying exclusively on stored water or water diverted from another hydrologic basin for a period of ten years after the Effective Date of this Compact.

2. Priority Date. The priority date of the Tribal Water Right set forth in Article III.E.1 shall be October 17, 1855.

3. Period of Use. The period of use of the water right set forth in Article III.E.1 shall be January 1 to December 31 of each year.

4. Points and Means of Diversion. Subject to the terms and conditions of Article IV of this Compact, the Tribe may divert or permit the diversion of the water right set forth in Article III.E.1 from any point within the Reservation for use within the Reservation and by any means authorized by the Tribal Water Code, or permit the diversion of the water right set forth in Article III.E.1 from a point off the Reservation pursuant to a Lease under Article IV.D.2.

5. Purposes. The water right set forth in Article III.E.1 may be used for any purpose consistent with the terms of this Compact and allowed by Tribal or federal law.

6. Call Protection. All Water Rights Arising Under State Law for Non-Irrigation Uses within Basin 41L shall be protected from any Call from any user of the Tribal Water Right, with the exceptions of Calls for the in-stream flows set forth in Article III.E.1.b, Calls for stored water, and Calls for water diverted from another hydrologic basin.

F. Basin 40F - Milk River Drainage.

1. Quantification.

a. The Tribe has a water right to all Natural Flow and Ground Water available to the United States under the Boundary Waters Treaty and all Ground Water not subject to the Boundary Waters Treaty in Basin 40F within the Reservation, with the exception of those waters subject to the Water Rights Arising Under State Law in Basin 40F on the Reservation.

b. Of the water right set forth in Article III.F.1.a, 2 Cfs shall be dedicated to maintain an in-stream flow in the Milk River, as shown on Appendix 2. The in-stream flow right set forth in this Article III.F.1.b shall not be subject to change to any other use, provided that the emergency use of water pursuant to Article III.H.5 shall not be considered a change or alteration in use, or a violation of a water right for in-stream flow.

c. The Tribe is entitled to develop such storage as is necessary to effectuate the right set forth in Article III.F.1.a.

d. The Tribe shall defer New Development of the Tribal Water Right set forth in Article III.F.1.a for irrigation uses not relying exclusively on stored water or water diverted from another hydrologic basin for a period of ten years after the Effective Date of this Compact.

2. Priority Date. The priority date of the Tribal Water Right set forth in Article III.F.1 shall be October 17, 1855.

3. Period of Use. The period of use of the water right set forth in Article III.F.1 shall be January 1 to December 31 of each year.

4. Points and Means of Diversion. Subject to the terms and conditions of Article IV of this Compact, the Tribe may divert or permit the diversion of the water right set forth in Article III.F.1 from any point within Basin 40F within the Reservation for use within the Reservation and by any means authorized by the Tribal Water Code, or permit the diversion of the water right set forth in Article III.F.1 from a point off the Reservation pursuant to a Lease under Article IV.D.2.

5. Purposes. The water right set forth in Article III.F.1 may be used for any purpose consistent with the terms of this Compact and allowed by Tribal or federal law.

6. Call Protection. All Water Rights Arising Under State Law for Non-Irrigation Uses within Basin 40F on the Reservation shall be protected

from any Call from any user of the Tribal Water Right, with the exceptions of Calls for the in-stream flows set forth in Article III.F.1.b, Calls for stored water, and Calls for water diverted from another hydrologic basin.

G. Basin 40T - St. Mary River Drainage.

1. Quantification.

a. St. Mary River. The Tribe has a water right to:

i. 50,000 Acre Feet per Year of water from the St. Mary River Drainage, other than Lee Creek and Willow Creek, subject to the Boundary Waters Treaty and the terms of Article IV.D.4; and

ii. all Ground Water in the St. Mary River Drainage not subject to the Boundary Waters Treaty.

b. Lee Creek. The Tribe also has the right to all Natural Flow available to the United States under the Boundary Waters Treaty and all Ground Water in Lee Creek within the Reservation, with the exception of those waters subject to Water Rights Arising Under State Law in Lee Creek.

c. Willow Creek. The Tribe also has the right to all Natural Flow available to the United States under the Boundary Waters Treaty and all Ground Water in Willow Creek (also known as Rolf Creek) within the Reservation, with the exception of those waters subject to Water Rights Arising Under State Law in Willow Creek.

d. Additional Waters. After satisfaction of all Water Rights Arising Under State Law and full development, pursuant to Article IV.D.4, of the Tribal Water Right set forth in Article III.G.1.a.i, the Tribe also has the right to the remaining portion of the United States' share of the St. Mary River under the Boundary Waters Treaty for any tribally authorized use and need.

e. Storage. The Tribe is entitled to develop such storage within the Reservation as is necessary to effectuate the right set forth in Article III.G.1.a-d.

2. Priority Date. The priority date of the Tribal Water Right set forth in Article III.G.1 shall be October 17, 1855.

3. Period of Use. The period of use of the water right set forth in Article III.G.1 shall be from January 1 through December 31 of each year.

4. Points and Means of Diversion. Subject to the terms and conditions of Article IV of this Compact, the Tribe may divert or permit the diversion of the water right set forth in Article III.G.1 from any point within the Reservation for use within the Reservation and by any means authorized by the Tribal Water Code and, if necessary, federal law, or permit the diversion of the water right set forth in Article III.G.1 from a point off the Reservation pursuant to a Lease under Article IV.D.2.

5. Purposes. The water right set forth in Article III.G.1 may be used for any purpose consistent with the terms of this Compact and allowed by Tribal or federal law.

6. Call Protection. All Water Rights Arising Under State Law within Basin 40T shall be protected from any Call from any user of the Tribal Water Right, except for Calls for stored water or water diverted from another hydrologic basin.

H. Additional Rights to Water. In addition to the water rights specifically set forth in Article III.A-G of this Compact, the Tribe has the following rights to water:

1. Lake Elwell. As part of the Tribal Water Right, the Tribe shall be entitled to an allocation of stored water in Lake Elwell as agreed to by the Parties and as provided by Congress, measured at the dam, for use or disposition by the Tribe for any beneficial purpose, pursuant to the terms of this Compact; provided that such allocation shall be in accordance with the terms and conditions of any Act of Congress ratifying this Compact. Except as directed by Congress, the United States shall have no responsibility or obligation to provide any facility for the transport of water allocated under Article III.H.1 to the Reservation or to any other location.

2. Appurtenant Water Rights. For land within the Reservation acquired after the Effective Date of this Compact, the Tribe has the right to any Water Right Arising Under State Law acquired as an appurtenance to the land. At such time as the acquired land is transferred to trust status, the water right appurtenant to the land acquired shall be added to the Tribal Water Right quantified in this Compact with an October 17, 1855 priority date, provided that the Tribe shall continue to use the acquired right as historically used or may change the use of the right pursuant to the provisions set forth in Article IV.D. The Tribe shall notify DNRC of any acquisition of water upon acquisition or no later than in the Tribe's annual report and shall identify the water right acquired, as set forth in Article IV.I.5. Any water right acquired shall be added as decreed by the Montana Water Court to the list of Existing Uses of the Tribal Water Right as provided in Article IV.I.3 of this Compact.

3. Water Rights Arising Under State Law - Relinquishment or Abandonment. Any portion of a Water Right Arising Under State Law within the Reservation that is voluntarily relinquished or is determined under State law to be abandoned, relinquished, or having otherwise ceased to exist, shall be stricken from the relevant basin decree as a Water Right Arising Under State Law and be entitled to no further protection as such a right pursuant to this Compact.

4. Lakes, Ponds and Wetlands. As part of the Tribal Water Right, the Tribe, its members and Allottees have the right to all water naturally occurring in all lakes, ponds, wetlands and other such water bodies located within the Reservation on trust lands and fee lands owned by the Tribe, its members or Allottees as of the Effective Date of this Compact.

5. Emergency Use. The Tribe has the right to use or authorize the use of water from any source on the Reservation for temporary emergency appropriations necessary to protect lives or property.

I. Use of the Tribal Water Right on the Blackfeet Irrigation Project. The use of the water rights set forth in Article III.C through E on units of the Blackfeet Irrigation Project as part of that Blackfeet Irrigation Project is a use of the Tribal Water Right, and the use of this water shall be subject to federal law.

J. Basin Closures.

1. In those portions of Basins 40F, 40T, 41L and 41M within the Reservation, and from the mainstems of the Reservation boundary streams (Birch Creek, Cut Bank Creek, and the Two Medicine River), DNRC shall not process or grant any application for an appropriation received after the ratification of this Compact by the Montana legislature becomes effective. Provided that, in accordance with the terms and conditions of Article IV.G.1, DNRC may issue a certificate of water right or permit for use on fee land for Excepted Rights from the sources otherwise closed by this subsection. Provided further that, after such time as the Tribe promulgates an amended water code

pursuant to the provisions of Article IV.C, DNRC shall not issue a certificate of water right or permit for use on fee land within the Reservation for Excepted Rights from the sources otherwise closed by this subsection.

2. The basin closures set forth in Article III.J.1 are not a limit on use of the Tribal Water Right as set forth in this Compact.

3. The basin closures set forth in Article III.J.1 are not a limit on Change in Use or transfers of Water Rights Arising Under State Law, subject to the terms and conditions in Article IV.G.2.

K. Proposed Decree. For purposes of entry in the Montana Water Court, the proposed decree of the Tribal Water Right set forth in Article III of this Compact is attached as Appendix 5. If there are differences between Appendix 5 and the Final Decree, the Final Decree shall control.

ARTICLE IV - IMPLEMENTATION OF COMPACT

A. Trust Status of Tribal Water Right. The Tribal Water Right shall be held in trust by the United States for the benefit of the Tribe, its members and Allottees.

B. Use of Tribal Water Right.

1. Persons Entitled to Use Tribal Water Right. The Tribal Water Right may be used by the Tribe, and/or Persons authorized by the Tribe.

2. Effect of Non-Use of the Tribal Water Right. Non-use of all or any portion of the Tribal Water Right described in Article III shall not constitute a relinquishment, forfeiture, or abandonment of such rights.

C. Tribal Water Right: Administration.

1. Except as otherwise provided in this Compact, the use of the Tribal Water Right shall be administered by the Tribe, and the Tribe has the final and exclusive jurisdiction to resolve all disputes between or among users of the Tribal Water Right. The Tribal Water Right shall be administered and enforced pursuant to an amended tribal water code. The amended code shall be developed and adopted by the Tribe, following public comment, within one year of the Effective Date of this Compact. The code and any subsequent amendments thereto will not take effect until the Secretary has timely approved the code or any subsequent amendment thereto. The amended tribal water code shall include:

a. a process by which any Allottee may request and be provided with an equitable distribution of water for irrigation use on the Allottee's trust allotment;

b. a process for notice and a right to be heard for the consideration and determination of any request by an Allottee for an equitable distribution of water for irrigation use on the Allottee's trust allotment, including a process for formal review of denied or disputed distributions and for resolution of contested administrative decisions;

c. a process by which any Person within the Reservation may apply for use of a portion of the Tribal Water Right, including for their historic use of water;

d. a process by which any Person shall receive authorization for an Excepted Right, without pre-development review, including a Ground Water use, a Stock Water impoundment or pit, or an emergency use to protect lives or property, consistent with standards no more restrictive than those under State law for uses excepted from permitting requirements.

e. a process by which determination of Harm shall be made, which shall include notice to potentially affected water users and the DNRC, due process, a written determination and the basis therefor, and full access to all information on which the determination is based.

f. a process for protecting Ground Water from New Developments in areas where Ground Water may be inadequate due to either quantity or quality.

2. Administration and delivery of the Tribal Water Right within the Blackfeet Irrigation Project shall be conducted by the United States Department of the Interior, Bureau of Indian Affairs (BIA), in accordance with applicable federal laws. In the event the Tribe assumes ownership of the Blackfeet Irrigation Project or the Tribe contracts the administration, operation and maintenance, and/or other functions of the Blackfeet Irrigation Project under the Indian Self-Determination and Education Assistance Act, P.L. 93-638, or the Tribe establishes a separate entity that assumes ownership of the Blackfeet Irrigation Project or contracts the administration, operation and maintenance, and/or other functions of the Blackfeet Irrigation Project under P.L. 93-638, administration and delivery of the Tribal Water Right within the Blackfeet Irrigation Project shall be conducted by the Tribe in accordance with applicable federal laws.

3. After approval by the Secretary of the Tribe's amended water code, the Tribe shall have sole and exclusive jurisdiction to issue authorizations for Excepted Rights, provided that any filing for use of a portion of the Tribal Water Right for an Excepted Right made with the DNRC shall be made on a form provided by the Tribe and, including any fee submitted in conjunction with the filing, shall be promptly forwarded to the BWRD for processing pursuant to the Tribal water code.

D. Tribal Water Right: New Development or Change in Use.

1. Authorization. Except as specifically set forth in Article IV.D.3, and subject to the conditions set forth immediately below, the Tribe may make or authorize a New Development or Change in Use of the Tribal Water Right. Except as set forth in the tribal water code pursuant to Article IV.C.1.e, any New Development or Change in Use shall not Harm any Water Right Arising Under State Law for Non-irrigation Uses.

2. Lease.

a. The Tribe may make a Lease for use off the Reservation of the following portion of the Tribal Water Right that has been put to use and/or stored prior to the provision of notice to the DNRC, pursuant to Article IV.D.2.b, or the date of the application for Change in Use, as applicable:

i. Water developed by Direct Use from Birch Creek pursuant to Article III.C.1.c, the Badger Creek Drainage and/or Two Medicine River Drainage pursuant to Article III.D.1, and/or the St. Mary River Drainage pursuant to Article III.G.1;

ii. Water stored from the Badger Creek Drainage and/or Two Medicine River Drainage pursuant to Article III.D.1; from the Cut Bank Creek Drainage pursuant to Article III.E.1; from the Milk River Drainage pursuant to Article III.F.1; from the St. Mary River Drainage pursuant to Article III.G.1; and/or in Tiber Reservoir as allocated to the Tribe pursuant to Article III.H.1 or otherwise and federal law; and

iii. That portion of the Tribal Water Right quantified in Article III.C.1.b.i that the Tribe may use for purposes other than in-stream flow pursuant to the terms of that subsection.

b. The Tribe may make a Lease for use off the Reservation from the storage sources listed in Article IV.D.2.a.ii and from the source identified in Article IV.D.2.a.iii so long as it provides notice in advance to the DNRC of the terms of the Lease and any modifications thereto or termination thereof. For Leases from the sources identified in Article IV.D.2.a.ii lasting one irrigation season or less, notice to the DNRC shall be provided as far in advance as practicable. For Leases from the sources identified in Article IV.D.2.a.ii lasting longer than one year, notice shall be provided to the DNRC no later than the later of 120 days prior to the date on which the Lease is to take effect or March 31 of the year in which the Lease is to take effect. Provision of notice regarding Leases from the source identified in Article IV.D.2.a.iii shall be governed by the provisions of the Birch Creek Management Plan (Appendix 1). The point of delivery for a lease from the storage sources listed in Article IV.D.2.a.ii shall be the dam of the storage project. The point of delivery for leases from the source identified in Article IV.D.2.a.iii shall be the Reservation boundary. If disputes arise between or among holders of Water Rights Arising Under State Law as to the reasonable transmission and carriage losses from the point of delivery to the place of use of the Lease, the district court pursuant to its powers and duties under Title 85, Chapter 5, MCA, shall calculate such losses.

c. The Tribe may make a Lease for use off the Reservation from the sources listed in Article IV.D.2.a.i provided that either the Tribe or its assignee, on behalf of the Tribe, first complies with the following provisions of State law as those provisions read on October 31, 2007:

i. Subsections (1)-(3), (5)(a) (with the exception of that portion of subsection (5)(a) that requires the application of 85-2-402(4), which shall not apply) and of 85-2-402(8) through (17), MCA;

ii. Subsections (1) through (8) of 85-2-407, MCA, provided, however, that the term of any such Lease may be for up to 99 years, and the DNRC may approve the renewal of such a Lease for a period of up to 99 years; and

iii. 85-2-408, MCA.

If the assignee is the party submitting the change application (pursuant to 85-2-402 and 85-2-407, MCA) on behalf of the Tribe, the assignee must first have obtained approval of the Lease from the Tribe pursuant to the Tribal Water Code.

d. In the event that, after the Effective Date of this Compact, the Montana legislature substantively amends or repeals any of the sections identified in Article IV.D.2.c, the Tribe and the DNRC shall meet no later than 60 days after the effective date of the State legislative action amending or repealing to determine whether the provisions set forth in Article IV.D.2.c or the new provisions of State law shall govern the process for off-

Reservation Leases under this Compact. In the event that the Tribe and the DNRC are unable to agree, the provisions of Article IV.D.2.c shall remain in effect. Any modification to the provisions of Article IV.D.2.c agreed to by the Tribe and the DNRC in response to future State legislative action shall be pursuant to and not a modification or amendment to this Compact.

e. If the Tribe receives a good faith offer from a Person for Lease of a portion of the Tribal Water Right in Birch Creek pursuant to Article III.C.1.c to an off-Reservation point of diversion or place of use, or in the Badger Creek Drainage set forth in Article III.D.1 to an off-Reservation point of diversion or place of use, and if delivery facilities exist to otherwise allow the diversion of Badger Creek water into Birch Creek, the Tribe shall allow holders of Water

Rights Arising Under State Law using water out of Birch Creek the first opportunity to acquire use of such rights on the same terms and conditions as the good faith offer.

f. If the Tribe receives a good faith offer from a Person for Lease of a portion of the Tribal Water Right in the Cut Bank Creek Drainage set forth in Article III.E.1 to an off-Reservation point of diversion or place of use, the Tribe shall allow holders of Water Rights Arising Under State Law using water from the Cut Bank Creek Drainage the first opportunity to acquire use of such rights on the same terms and conditions as the good faith offer.

g. If the Tribe receives a good faith offer from a Person for Lease of a portion of the Tribal Water Right in the Milk River Drainage set forth in Article III.F.1 to an off-Reservation point of diversion or place of use, the Tribe shall allow holders of Water Rights Arising Under State Law using water from the Milk River Drainage the first opportunity to acquire use of such rights on the same terms and conditions as the good faith offer.

h. If the Tribe receives a good faith offer from a Person for Lease of a portion of the Tribal Water Right in the St. Mary River set forth in Article III.G to an off-Reservation point of diversion or place of use, the Tribe shall allow water users receiving water from the Milk River Project the first opportunity, and other Milk River water users the second opportunity, to acquire use of such rights on the same terms and conditions as the good faith offer.

i. Except as may be provided by Congress, the off-Reservation use of any portion of the Tribal Water Right set forth in Article III.C.1.b, III.D.1, III.E.1 or III.F.1 is limited to a place of use within the Missouri River Basin.

j. No Lease of any portion of the Tribal Water Right may permanently alienate the water right.

k. The Tribe or any Person using diversion or transportation facilities located off the Reservation in connection with a use of the Tribal Water Right shall apply for and obtain all permits, certificates, variances and other authorizations required by State laws regulating, conditioning or permitting the siting, construction, operation, alteration or use of any equipment, device, facility or associated facility proposed to use or transport water, prior to exercising a use of the Tribal Water Right off the Reservation.

3. Special Rules for Changes in Use of the Birch Creek Water Right Set Forth in Article III.C.1.a.

a. Change in Place of Use. The Tribe may change or authorize a change in the place of use of the water right set forth in Article III.C.1.a only if:

i. the proposed change in place of use is to the Badger-Fisher Unit of the Blackfeet Irrigation Project, or to other areas of the Birch Creek Drainage served by water out of the Badger Creek Drainage; and

ii. there is a need for irrigation water beyond available supplies in those areas due to constraints imposed on the Badger-Fisher Unit by the physical availability of water other than as a result of Leases, a failure of delivery capabilities, or significant adverse environmental impacts of continued delivery of Badger Creek water due to degraded delivery systems or otherwise; and

iii. total annual diversions to the Badger-Fisher Unit pursuant to the water right set forth in Article III.C.1.a do not exceed the volume of water needed to supply 75% of the net irrigation requirement for a crop mix of 75% alfalfa and 25% small grains delivered at 50% efficiency for 6000 acres, and the flow rate of the right set forth in Article III.C.1.a for use in the Upper Birch Creek Drainage

is reduced by the flow rate of water being diverted for use in the Badger-Fisher Unit.

b. Change in Purpose of Use. The Tribe may change or authorize a change in the purpose of use of the water right set forth in Article III.C.1.a up to a maximum of 6250 AFY. The relationship between the quantity and flow rate of water proposed for change and the quantity of water available for irrigation pursuant to the water right set forth in Article III.C.1 shall be determined by the following formula:

The volume of water proposed to be changed will be divided by 50% to determine the diverted volume of the Tribal change. This diverted volume of the Tribal change is subtracted from the modeled average diversion volume (12,500 acre-feet) to determine the changed average diversion volume. The new irrigation diversion flow rate is established by dividing the changed average diversion volume by the modeled diversion volume and multiplying this quotient by the flow rate set forth in Article III.C.1.a (100 Cfs). Several example scenarios are shown in Appendix 4.

4. Development of the Tribe's St. Mary River Right Set Forth in Article III.G.1.a.i. As directed by Congress, and after appropriate investigation and study, the Parties shall identify and the United States shall provide the Tribe, from Available St. Mary River Water, and/or from any other source mutually agreed to by the Parties, sufficient water to fulfill the Tribe's water right set forth in Article III.G.1.a.i. The fulfillment of the Tribe's water right set forth in Article III.G.1.a.i, pursuant to this subsection, from any water subject to the Milk River Project Water Right may occur only in a manner that causes no injury to the Milk River Project and shall not require current or future Milk River Project water users or their contracting entity or entities to subsidize or pay for any costs required to develop or fulfill the water right set forth in Article III.G.1.a.i. The use of the Tribe's water right set forth in Article III.G.1.a.i, or of any portion of that right, shall commence only after the Parties have mutually agreed in writing that water has been identified and is available to fulfill that right or any portion of it consistent with the terms of this Compact.

E. Subsequent Federal or State Law. Administration under Article IV.C.2 and Article IV.F.1 shall be as set forth in this Compact except as may otherwise be determined by a court of competent jurisdiction or established by Congress.

F. Water Rights Arising Under State Law: Administration.

1. The State shall administer and enforce all Water Rights Arising Under State Law to the use of Natural Flows and Ground Water within and outside the Reservation. The State shall have the final and exclusive jurisdiction to resolve all disputes between holders of Water Rights Arising Under State Law.

2. The State shall not administer or enforce any part of the Tribal Water Right within the Reservation.

G. Water Rights Arising Under State Law: New Uses or Change in Use.

1. Limit on New Uses. DNRC shall not process or grant an application for an appropriation within those portions of the Basins closed pursuant to Article III.J received after the ratification of this Compact by the Montana legislature becomes effective, provided that, DNRC may process applications and issue certificates of water right or permits for use on fee land of those uses excepted from the closures as set forth in Article III.J until such time as the Secretary approves an amended tribal water code promulgated pursuant to the provisions of Article IV.C. After approval of the amended water code by the Secretary,

filings for Excepted Rights shall be processed pursuant to the provisions of Article IV.C.3.

2. Change in Use of Water Rights Arising Under State Law within the Reservation. The State may authorize a Change in Use of a Water Right Arising Under State Law within the Reservation in accordance with State law. DNRC shall provide timely notice to the Tribe of every application for change.

H. Cooperative Ground Water Management. BWRD may designate or modify a controlled Ground Water area within the Reservation pursuant to Article IV.C.1.f and applicable tribal law. DNRC may designate or modify a controlled Ground Water area adjacent to the Reservation pursuant to applicable State law. DNRC may manage a permanent or temporary controlled Ground Water area adjacent to the Reservation in cooperation with BWRD.

I. Information Sharing.

1. Within one year after a hydrologic basin subject to this Compact is finally decreed by the Montana Water Court, the DNRC shall provide the BWRD and the United States with a report listing all decreed Water Rights Arising Under State Law within that hydrologic basin.

2. Within one year after the date the ratification of this Compact by the Montana legislature becomes effective, the DNRC shall provide the BWRD and the United States with a report listing all uses pursuant to permits and water reservations, and those uses excepted from the permitting requirements of State law to the extent that the DNRC has such information.

3. Within one year after the ratification of this Compact by the Montana legislature becomes effective, the BWRD and the United States shall provide the DNRC with a report listing all Existing Uses of the Tribal Water Right, provided that, due to the small and varied nature of the traditional religious and cultural uses identified in Article III.A, such uses need not be included on the report required by this subsection. The Parties shall concur in the listing of all Existing Uses of the Tribal Water Right within six months after receipt of the report.

4. On an annual basis DNRC shall provide the Tribe and the United States with a listing of all Excepted Rights for which a certificate of water right or permit has been issued or a Change in Use has been approved by DNRC within the Reservation and in drainages affected by this Compact, and an ownership update for each water right within the Reservation and in drainages affected by this Compact whose owner of record has been changed in DNRC's database.

5. On an annual basis BWRD shall provide the DNRC and the United States with an update since the last report listing all New Development of the Tribal Water Right described in this Compact within and outside the Reservation, of all Changes in Use of water rights within and outside the Reservation, and of all appurtenant water rights acquired pursuant to Article III.H.2.

6. The BWRD, the DNRC, and the United States may agree to modify the reporting requirements set forth in Article IV.I. Such modification is pursuant to, and shall not be deemed a modification of, this Compact.

7. Any Party may request additional information from any other Party to assist in reviewing any report made by one Party to another.

J. Enforcement: Blackfeet-Montana Compact Board.

1. Establishment of Board. There is hereby established the Blackfeet-Montana Compact Board. The Board shall consist of three members: one member selected by the Governor of the State of Montana, after consultation

with affected water users; one member appointed by the Chairman of the Blackfeet Tribal Business Council; and one member selected by the other two members. All members shall be appointed within six months of the Effective Date of this Compact and within thirty days of the date any vacancy occurs. If an appointment is not timely made by the Governor, the Director of DNRC or the Director's designee shall fill the State's position. If an appointment is not timely made by the Chairman of the Blackfeet Tribal Business Council, the Director of BWRD or the Director's designee shall fill the Tribe's position. Each member shall serve a five-year term and shall be eligible for reappointment. The initial term of each member shall be staggered with one member serving a five-year term, one a four-year term, and one a three-year term. The initial term of each member shall be chosen by lot. Expenses of the members appointed by the State and the Tribe shall be borne by the entity appointing the member. The expenses of the third member and all other expenses shall be borne equally by the Tribe and the State, subject to the availability of funds.

2. Membership. Should the two appointed members fail to agree on the selection of a third member within sixty days of the date of appointment of the second member, or within thirty days after any vacancy occurs, the following procedure shall be utilized:

a. Within five days thereafter each member shall nominate three persons to serve as a member of the Board;

b. Within fifteen days thereafter each member shall reject two of the persons nominated by the other member;

c. Within five days thereafter, the remaining two nominees shall be submitted to the chief judge of the United States District Court for the District of Montana for selection of the third member of the Board.

3. Quorum and Vote Required. Two members of the Board shall constitute a quorum if reasonable notice of the time, place, and purpose of the meeting, hearing, or other proceeding has been provided in advance to the absent member. All Board decisions shall be by a majority of the Board.

4. Jurisdiction of the Board.

a. The Blackfeet-Montana Compact Board shall have jurisdiction to resolve controversies over the right to the use of water as between the Parties or holders of water rights developed or authorized under the Tribal Water Right and holders of Water Rights Arising Under State Law. Such controversies shall include, but shall not be limited to, disputes as to the meaning of this Compact, disputes over the application and interpretation of the provisions of Article IV.D.3, disputes over the application and interpretation of the provisions of the Birch Creek Management Plan, and disputes between holders of Excepted Rights issued pursuant to Article IV.C.3 who are not enrolled members of the Tribe and other water right holders under either State or tribal law.

b. The jurisdiction of the Board shall not extend to the administration or distribution of water on lands served by the Milk River Project, nor to the diversion of water made outside the Reservation for Milk River Project use, nor to the administration or distribution of water on lands served by the Blackfeet Irrigation Project, nor to the administration or distribution of water on lands served by the Pondera County Canal and Reservoir Company.

5. Prerequisite Administrative Procedures.

a. Any Tribal Water Right holder concerned that a use of water by a holder of a Water Right Arising Under State Law is inconsistent with the Compact shall

first contact the BWRD. If the BWRD and the DNRC are unable to resolve the issue in a manner acceptable to the Tribal Water Right holder within a reasonable time through discussion, the BWRD or the Tribal Water Right holder may seek relief through the Compact Board. The DNRC agrees to assist the BWRD in obtaining reasonable access onto the land of the holder of the Water Right Arising Under State Law to acquire information regarding the challenged use.

b. Any holder of a Water Right Arising Under State Law concerned that an exercise of the Tribal Water Right is inconsistent with the Compact shall first contact the DNRC. If the DNRC and the BWRD are unable to resolve the issue in a manner acceptable to the water right holder within a reasonable time through discussion, the DNRC or the water right holder may seek relief through the Compact Board. The Tribe agrees to allow the DNRC reasonable access onto Tribal land or to assist the DNRC in obtaining reasonable access onto the land of the Tribal Water Right holder to acquire information regarding the challenged exercise.

c. The BWRD and the DNRC may jointly develop supplemental procedures as necessary or appropriate after consultation with affected water right holders. Such supplemental procedures are pursuant to, and shall not be deemed a modification of, this Compact.

d. Any authorized user of a portion of the Tribal Water Right appealing a decision of the DNRC to the Compact Board may seek technical assistance from the BWRD in preparing and presenting the appeal.

e. Any holder of a Water Right Under State Law appealing a decision of the BWRD to the Compact Board may seek technical assistance from the DNRC in preparing and presenting the appeal.

6. Powers and Duties.

a. Hearings. The Board shall hold hearings upon notice in proceedings before it and shall have the power to administer oaths, take evidence and issue subpoenas to compel attendance of witnesses or production of documents or other evidence, and to appoint technical experts. The Tribe and the State shall enforce the Board's subpoenas in the same manner as prescribed by the laws of the Tribe and the State for enforcing a subpoena issued by the courts of each respective sovereign in a civil action. The Persons involved in the controversy may present evidence and cross examine any witnesses. The Board shall determine the controversy and grant any appropriate relief, including a temporary order; provided that, the Board shall have no power to award money damages, costs, or attorneys' fees. All decisions of the Board shall be in writing, and, together with a written justification for the decision and any dissenting opinions, shall be served personally or by certified mail on all Persons involved in the proceeding before the Board, the Tribe, the State and the United States. The Board shall adopt necessary rules and regulations to carry out its responsibilities within six months after its first meeting. All records of the Board shall be open to public inspection, except as otherwise ordered by the Board consistent with applicable federal, State and tribal law.

b. Appointment of Water Commissioner.

i. The Board shall have the authority to appoint one or more commissioners to provide day to day administration of water subject to this Compact, including the opening and closing of headgates. The Tribe and the State shall agree on a recommendation for each commissioner to be appointed by the Board. If the Tribe and the State fail to agree, each may nominate one individual for

consideration for each commissioner position, and the Board shall select from between the nominees.

ii. Under the jurisdiction of the Board, the commissioners shall have the authority to administer and distribute water on the Reservation and from the off-reservation portions of the Reservation boundary streams (the mainstems of Birch Creek, Cut Bank Creek and the Two Medicine River), to water right holders under the Tribal Water Right and the holders of Water Rights Arising Under State Law according to the rights fixed by all applicable decrees and this Compact. The authority of any commissioners appointed pursuant to this Article IV.J.6.b, as it pertains to facilities owned by the United States, shall extend only to the provision of written orders to the federal representative with the authority to adjust diversions or releases, which the federal representative, or his or her designee, shall then promptly carry out, so long as the federal representative determines that execution of the order does not threaten the safety, security or physical integrity of the facility, and does not extend to the actual opening or closing of headgates. The authority of any commissioners appointed pursuant to this Article IV.J.6.b, as it pertains the use of the Milk River Project Water Right, shall extend only to the delivery of water to the diversion facilities of the Milk River Project on the Reservation and shall not extend to the administration, diversion or distribution of water to or from any facilities or lands served by the Milk River Project off the Reservation. The authority of any commissioners appointed pursuant to this Article IV.J.6.b, as it pertains to portions of the Tribal Water Right used within the Blackfeet Irrigation Project, extends only to the delivery of water to Blackfeet Irrigation Project diversion facilities and shall not extend to the administration of that water on lands served by the Blackfeet Irrigation Project, which shall remain subject to Article IV.C.2. The authority of any commissioners appointed pursuant to this Article IV.J.6.b, as it pertains to the use of the Water Rights Arising Under State Law of the Pondera County Canal and Reservoir Company (PCCRC), extends only to the delivery of water to PCCRC diversion facilities from Birch Creek and shall not extend to the administration of that water on lands served by PCCRC.

iii. The State and the Tribe shall share the costs of any water commissioners appointed by the Board.

7. Review and Enforcement of Board Decisions.

a. Decisions by the Board shall be effective immediately, unless stayed by the Board. Persons involved in the proceedings before the Board may appeal any final decision by the Board to a court of competent jurisdiction within thirty days of such decision. The hearing on appeal shall be a trial de novo. The notice of appeal shall be filed with the Board and served personally or by certified mail upon all Persons involved in the proceeding before the Board, the Tribe, the State and the United States.

b. Unless an appeal is filed within thirty days of a final decision of the Board, as provided in Article IV.J.7.a, any decision of the Board shall be recognized and enforced by any court of competent jurisdiction on petition of the Board, or any Person before the Board in the proceeding in which the decision was made.

c. A court of competent jurisdiction in which a timely appeal is filed pursuant to Article IV.J.7.a, or in which a petition to confirm or enforce is filed pursuant to Article IV.J.7.b, may order such temporary or permanent relief as it considers just and proper.

d. An appeal may be taken from any decision of the court in which a timely appeal is filed pursuant to Article IV.J.7.a, or in which a petition to confirm or enforce is filed pursuant to Article IV.J.7.b, in the manner and to the same extent as from orders or judgments of the court in a civil action.

e. In any appeal or petition to confirm or enforce the Board's decision, the Board shall file with the court the record of the proceedings before the Board within sixty days of filing of a notice of appeal.

8. Waiver of Immunity. The Tribe and the State hereby waive their respective immunities from suit, including any defense the State shall have under the Eleventh Amendment of the Constitution of the United States, in order to permit the resolution of disputes under this Compact by the Blackfeet-Montana Compact Board, and the appeal or judicial enforcement of Board decisions as provided herein, except that such waivers of sovereign immunity by the Tribe or the State shall not extend to any action for money damages, costs, or attorneys' fees. The Parties agree that only Congress can waive the immunity of the United States. The participation of the United States in the proceedings of the Compact Board shall be as provided by Congress.

K. Notice and Reporting. All notices and reports required by this Compact to be delivered to or served on a Party shall be sent to:

1. The Chairman of the Blackfeet Tribal Business Council, Browning, Montana;
2. The Director of DNRC, Helena, Montana; and
3. The Director of the Rocky Mountain Regional Office of the Bureau of Indian Affairs, Billings, Montana.

ARTICLE V - DISCLAIMERS AND RESERVATION OF RIGHTS

A. No Effect on Other Tribal Rights or Federal Reserved Water Rights.

1. Except as otherwise provided herein, the relationship between the Tribal Water Right described herein and any rights to water of any other Indian Tribe, or of any federally derived water right of an individual, or of the United States on behalf of such Tribe or individual shall be determined by the rule of priority.

2. Nothing in this Compact may be construed or interpreted as a precedent to establish the nature, extent, or manner of administration of the rights to water of any other Indian tribes, tribal members, or Indian owner of trust land of other Indian tribes outside of the Blackfeet Reservation.

3. Nothing in this Compact is otherwise intended to affect or abrogate a right or claim of an Indian Tribe other than the Blackfeet Tribe.

4. Except as provided herein and authorized by Congress, nothing in this Compact may be construed or interpreted in any manner to establish the nature, extent, or manner of administration of the rights to water of the United States on federal lands outside the Reservation.

B. General Disclaimers. Nothing in this Compact shall be so construed or interpreted:

1. As a precedent for the litigation of reserved water rights;
2. As a precedent for the interpretation or administration of future compacts between the United States and the State, or the United States and any other state;
3. Except as provided in Article III.J pertaining to basin closures, to preclude the acquisition or exercise of a Water Right Arising Under State Law to the use

of water by any Allottee or member of the Tribe outside the Reservation by purchase of such right or by application to the State in accordance with State law;

4. To determine the relative rights inter sese of Persons using water under the authority of the State or the Tribe;

5. To limit in any way the rights of the Parties or any other Person to litigate any issues or questions not resolved by this Compact;

6. To authorize the taking of a water right that is vested under State or federal law;

7. To create or deny substantive rights through headings or captions used in this Compact;

8. To address or prejudice how, in any interstate or international apportionment, the Tribal Water Right shall be counted;

9. To constitute a waiver of sovereign immunity by the Tribe or State, except as is expressly set forth in this Compact;

10. To constitute a waiver of sovereign immunity by the United States except as expressly set forth in 43 U.S.C. 666 (1952) or as otherwise provided by Congress;

11. To prohibit the Tribe, its members, or Allottees, or the United States on behalf of the Tribe, its members, or Allottees, or the United States in any other capacity from objecting in any general stream adjudication in Montana Water Court to any claims to water rights;

12. To prevent the Tribe, its members or Allottees, or the United States on behalf of the Tribe, its members or Allottees, from filing an action in a court of competent jurisdiction to prevent any Person or Party from interfering with the Tribe in the enjoyment of the Tribal Water Right;

13. To affect or determine the applicability of any State or federal law, including, without limitation, environmental and public safety laws, on activities of the Tribe, its members, or Allottees, the State or holders of Water Rights Arising Under State law, or the United States;

14. To limit any existing, present or future claims of the Tribe, its members or Allottees, or the United States on behalf of the Tribe, its members or Allottees, concerning water quality;

15. To prevent the Montana Water Court from adjudicating any properly filed claims to the use of water within the Reservation;

16. Except as expressly provided herein and as required by Congress, to modify the obligation of any agency of the United States pursuant to federal law;

17. To limit the ability of the Tribe, the State, or the United States to enforce any tribal, State, or federal laws or any common law rights relating to the protection of the environment;

18. To prejudice any right that Tribal members may have to secure a portion of the Tribal Water Right from the Tribe;

19. To affect the right, if any, of the Tribe to establish, through a final court judgment or congressional act, that its aboriginal or treaty title to lands outside the Reservation, including but not limited to lands within Glacier National Park and the Lewis and Clark National Forest, has not been extinguished; and

20. To determine the rights, if any, of the Tribe on lands within Glacier National Park and the Lewis and Clark National Forest.

21. Nothing in this Compact shall be construed or interpreted to create any right, title or interest in federal lands off the Reservation.

C. Rights Reserved. The Parties expressly reserve all rights not granted, recognized or relinquished in this Compact.

D. Obligations of the United States Contingent.

1. Notwithstanding any other language in this Compact, except as authorized under other provisions of federal law, the obligations of the United States under this Compact shall be contingent on ratification and necessary authorization by Congress.

2. The expenditure or advance of any money or the performance of any work by the United States or the Tribe pursuant to this Compact which may require appropriation of money by Congress or allotment of funds is contingent on such appropriation or allotment being made.

3. The State and the Tribe recognize that this Compact has not been approved by the United States or any agency thereof and ratification by the Montana legislature or ratification by the Tribe in no manner binds or restricts the discretion of the United States in the negotiation of all related matters.

E. Obligations of the State Contingent. The expenditure or advance of any money or the performance of any work by the State pursuant to this Compact which may require appropriation of money by the Montana legislature or allotment of funds shall be contingent on such appropriation or allotment being made.

ARTICLE VI - CONTRIBUTIONS TO SETTLEMENT

A. State Contribution to Settlement. The Parties agree that the State contribution to settlement shall be negotiated by the State, the Tribe, and the United States as part of the negotiations on the federal legislation contemplated by Article VI.C. The agreement to, expenditure, or advance of any State contribution which may require authorization and appropriation of money by the Montana legislature or allotment of funds is contingent on such appropriation or allotment being made.

B. Federal Contribution to Settlement. The Parties agree that the federal contribution to settlement shall be negotiated by the Tribe, the State, and the United States as part of the negotiations on the Federal legislation.

C. Federal Legislation. The Tribe and the State agree to seek ratification of the Compact by Congress and any additional federal legislation necessary to effectuate the Compact.

ARTICLE VII - FINALITY

A. Ratification and Effectiveness of Compact.

1. Following the first ratification by any Party, the terms of this Compact may not be modified without the consent of the Parties.

2. Notwithstanding any other provision in this Compact, the Tribe reserves the right to withdraw as a Party if:

a. Congress has not ratified this Compact and authorized appropriations within four years from the date the ratification of the Compact by the Montana legislature becomes effective;

b. Appropriations are not made in the manner contemplated by the federal legislation ratifying this Compact;

c. The Parties do not reach agreement on the State contribution to settlement;

d. The State has not authorized appropriations within five years from the date the Compact is ratified by the United States; or

e. Appropriations are not made by the State in the manner contemplated by any agreement for contributions to settlement made pursuant to Article VI.A.

3. The Tribe may exercise its right to withdraw from the Compact under Article VII.A.2 by sending to the Governor of Montana and to the Secretary of the Interior by certified mail a resolution of the Blackfeet Tribal Business Council stating the Tribe's intent to withdraw and specifying a reason for withdrawal and a withdrawal date not sooner than one hundred and twenty days from the date of the resolution. On the date designated in the resolution for Tribal withdrawal, this Compact shall become null and void without further action by any Party, and the Parties agree to resume negotiation in good faith for quantification of the water rights of the Blackfeet Tribe and entry of a decree in a court of competent jurisdiction.

4. Notwithstanding any other provision in this Compact, the State reserves the right to withdraw as a Party to this Compact if:

a. the Tribe and Congress have not ratified this Compact within four years from the date the ratification of the Compact by the Montana legislature becomes effective;

b. Congress requires a State contribution to settlement that exceeds the contributions described in Article VI.A;

c. Congress does not authorize and appropriate the federal share of funding agreed to pursuant to Article VI.B; or

d. the DNRC does not concur in the list of Existing Uses of the Tribal Water Right pursuant to Article IV.I.2.

5. The State may exercise its right to withdraw by sending to the Chairman of the Blackfeet Tribal Business Council and to the Secretary of the Interior a letter delivered by certified mail from the Governor of the State of Montana stating the State's intent to withdraw and specifying a reason for withdrawal and a withdrawal date not sooner than one hundred and twenty days from the date of the letter. On the date designated in the letter for State withdrawal, this Compact shall become null and void without further action by any Party, and the Parties agree to resume negotiation in good faith for quantification of the water rights of the Blackfeet Tribe and entry of a decree in a court of competent jurisdiction.

6. Notwithstanding any other provision in this Compact, the Department of the Interior reserves the right to refuse to support federal legislation ratifying this Compact.

B. Incorporation into Decrees.

1. Within one hundred eighty days of the date this Compact is ratified by the Tribe, the State, and Congress, whichever is latest, the Tribe, the State, or the United States shall file, in the case In the Matter of the Adjudication of the Existing and Reserved Rights to the Use of Water, Both Surface and Underground, of the Blackfeet Tribe of the Blackfeet Reservation within the State of Montana, Civ. No. WC-91-1, pursuant to the provisions of State law, a motion for entry of the proposed decree set forth in Appendix 5 as the decree of the water rights held by the United States in trust for the Blackfeet Tribe. If the Montana Water Court does not approve the proposed decree submitted with the

motion within three years following the filing of the motion, the Compact shall be voidable by agreement of the State and the Tribe. If the Montana Water Court approves the proposed decree within three years, but the decree is subsequently set aside by the Montana Water Court or on appeal, the Compact shall be voidable by agreement of the State and the Tribe. Any effect of the failure of approval or setting aside of the decree on the approval, ratification, and confirmation by the United States shall be as provided by Congress. The Parties understand and agree that the submission of this Compact to a State court or courts, as provided for in this Compact, is solely to comply with the provisions of State law, and does not expand the jurisdiction of the State court or expand in any manner the waiver of sovereign immunity of the United States in the McCarran Amendment, 43 U.S.C. 666, or other provision of federal law.

2. Consistent with 3-7-224, MCA, setting forth the jurisdiction of the chief water judge, for the purposes of 85-2-702(3), MCA, the review by the Montana Water Court shall be limited to Article III, and Appendix 5 (proposed decree), and may extend to other sections of the Compact only to the extent that they relate to the determination of existing water rights. The final decree shall consist of Article III as displayed in Appendix 5, and such other information as may be required by 85-2-234, MCA. Nevertheless, pursuant to 85-2-702(3), MCA, the terms of the entire Compact must be included in the preliminary decree without alteration for the purpose of notice.

C. Disposition of Federal Suit.

1. On issuance of a final decree by the Montana Water Court or its successor, and the completion of any direct appeals therefrom, or on expiration of the time for filing any such appeal, the United States, the Tribe, and the State shall execute and file joint motions pursuant to Rule 41(a), Fed.R.Civ.P., to dismiss without prejudice the claims of the Tribe, Tribal members, and Allottees and any claims made by the United States for benefit of the Tribe, Tribal members, and Allottees in *United States v. Ageson*, No. CIV-79-21-GF (filed April 5, 1979). The case may only be resumed if the State or Tribe exercises their rights under Article VII.A.

2. The Decree shall be filed by the Parties as a consent decree in *Ageson*, or in federal court as a new proceeding after the dismissal of *Ageson* conditional on agreement by the Parties to seek the necessary State, Tribal, and federal legislation to implement the remaining provisions of the Compact, if it is finally determined in a judgment binding on the State of Montana that the State courts lack jurisdiction over, or that the State court proceedings are inadequate to adjudicate some or all of the water rights asserted in *Ageson*.

D. Settlement of Tribal Water Right Claims.

1. The water rights and other benefits confirmed to the Tribe in this Compact are in full and final satisfaction of and are intended to be in replacement of and substitution for all claims to water or to the use of water by the Tribe, Tribal members, and Allottees and the United States on behalf of the Tribe, Tribal members, and Allottees existing on the Effective Date of this Compact, including water rights claims based on or recognized in *Conrad Inv. Co. v. United States*, 161 F. 829 (9th Cir. 1908), within the Reservation.

2. In consideration of the rights confirmed to the Tribe, Tribal members, and Allottees in this Compact, and of performance by the State and the United States of all actions required by this Compact, and on entry of a final order issuing the decree of the Tribal Water Right held in trust by the United States as quantified in this Compact and displayed in Appendix 5, and except for water

rights, benefits and uses confirmed in this Compact, the Tribe and the United States as trustee for the Tribe, Tribal members, and Allottees hereby waive, release, and relinquish any and all claims to water rights or to the use of water within the Reservation existing on the Effective Date of this Compact.

3. Any claim to water by the Tribe, its members or Allottees within the Reservation shall be satisfied out of the Tribal Water Right confirmed by this Compact, except for any Water Rights Arising Under State Law held by the Tribe, its members or Allottees as of the Effective Date of this Compact, which shall be satisfied pursuant to their own terms.

E. Settlement of Tribal Claims Against the United States. Waiver of claims against the United States, by the Tribe, its members and Allottees shall be as provided by Congress.

F. Binding Effect. After the Effective Date of this Compact and entry of a final decree, its terms shall be binding on:

1. The State and any Person using, claiming or in any manner asserting any right under the authority of the State to the use of water in Montana; provided that, the validity of consent, ratification, or authorization by the State is to be determined by Montana law;

2. The Tribe and any Person using, claiming or in any manner asserting any right to the use of the Tribal Water Right, or any right arising under any doctrine of reserved or aboriginal water rights for the Tribe or Tribal members, or any rights arising under tribal law; provided that, the validity of consent, ratification or authorization by the Tribe is to be determined by Tribal law; and

3. The United States and any Person using, claiming or in any manner asserting any right under the authority of the United States to the use of water in Montana; provided that, the validity of consent, ratification or authorization by the United States is to be determined by federal law.

ARTICLE VIII - LEGISLATION/DEFENSE OF COMPACT

A. State Legislation. The State and Tribe agree to seek ratification of the Compact by the Montana legislature and any additional State legislation necessary to effectuate the Compact.

B. Federal Legislation. The State and Tribe agree to seek ratification of the Compact by Congress and any additional federal legislation necessary to effectuate the Compact.

C. Tribal Legislation. The State and Tribe agree to seek ratification of the Compact by the Blackfeet Tribe and any Tribal legislation necessary to effectuate the Compact.

D. Defense of the Compact. The Parties agree to defend the Compact after its Effective Date from all challenges and attacks and in all proceedings pursuant to Article VII.B and C, and agree that no provision of the Compact shall be modified as to substance except as may be provided in the Compact, or by agreement among the Parties.

Section 2. Section 85-20-1505, MCA, is amended to read:

“85-20-1505. Blackfeet Tribe water rights compact infrastructure account — use. (1) There is an account within the state special revenue fund called the Blackfeet Tribe water rights compact infrastructure account. The department shall administer the account.

(2) The Blackfeet Tribe water rights compact infrastructure account may be used only for water-related infrastructure projects within the exterior boundaries of the Blackfeet Indian reservation.

(3) Funds from this account may not be disbursed unless a water rights compact among the Blackfeet Tribe, the state, and the United States has been finally ratified by the legislature, the Congress of the United States, and the Blackfeet Tribe.

(4) All interest and other income earned on money in the account must be deposited in the account."

Section 3. General fund transfer. There is transferred for the 2011 biennium \$4 million from the state general fund to the Blackfeet Tribe water rights compact infrastructure account provided for in 85-20-1505.

Section 4. Appropriation. There is appropriated to the department of natural resources and conservation from the Blackfeet Tribe water rights compact infrastructure account established in 85-20-1505 \$4 million for the purposes of and subject to the requirements of 85-20-1505.

Section 5. Notification to tribal governments. The secretary of state shall send a copy of [this act] to each tribal government located on the seven Montana reservations and to the Little Shell Chippewa tribe.

Section 6. Codification instruction. [Section 1] is intended to be codified as an integral part of Title 85, chapter 20, and the provisions of Title 85, chapter 20, apply to [section 1].

Section 7. Effective date. [This act] is effective on passage and approval.

Approved April 15, 2009

Exhibit C

DEPARTMENT OF NATURAL RESOURCES AND CONSERVATION

ST. MARY RIVER

BASIN 40T

INDEX OF CLAIMS BY OWNER, BY WATER RIGHT ID

TRIB Values: MP= Manmade Pit, NP=Natural Pit, SD=Secondary Diversion, SI=Subirrigation, SP=Spring, WS=Waste & Seepage, UT=Unnamed Tributary;

POD Indicator: &=Only First POD Listed

WATER RIGHT ID Values: (D, U, W, X) = Adjudication, (C, K, P, Q, R) = New Appropriations, (M) = Water Reservations

WATER RIGHT ID	LATE CLAIM	USE	FLOW RATE	ENFORCEABLE PRIORITY DATE	POINT OF DIVERSION					TRIB	SOURCE NAME	OWNER NAME
					QTR SEC	SEC	TWP	RGE	CN			
40T C 111576		MD	7.00 GPM	09/25/2000	NWSWNE	21	36N	13W	GL		GROUNDWATER	4NOW LLC
40T W 38616		DM	5.00 GPM	05/01/1964	SESENW	19	36N	13W	GL	UT	SAINT MARY RIVER	ALEX, GAIL E
40T C 54755		DM	10.00 GPM	09/05/1984	SESENW	19	36N	13W	GL		GROUNDWATER	ALEX, GAIL E
40T C 30119322		DM	5.00 GPM	08/21/2018	NWSESW	20	36N	13W	GL		GROUNDWATER	AMERICA UNITING LLC
40T C 30119322		LG	5.00 GPM	08/21/2018	NWSESW	20	36N	13W	GL		GROUNDWATER	AMERICA UNITING LLC
40T C 51269		DM	10.00 GPM	03/28/1983	W2NWNW	11	35N	14W	GL		GROUNDWATER	BABBYLON SISTERS LLC
40T C 51269		LG	10.00 GPM	03/28/1983	W2NWNW	11	35N	14W	GL		GROUNDWATER	BABBYLON SISTERS LLC
40T C 54760		MD	2.00 GPM	09/17/1984	NENESW	19	36N	13W	GL		GROUNDWATER	BEATTY, BARBARA
40T C 54760		MD	2.00 GPM	09/17/1984	NENESW	19	36N	13W	GL		GROUNDWATER	BEATTY, RAMONA G
40T W 38616		DM	5.00 GPM	05/01/1964	SESENW	19	36N	13W	GL	UT	SAINT MARY RIVER	BECK, PATRICIA G
40T C 54755		DM	10.00 GPM	09/05/1984	SESENW	19	36N	13W	GL		GROUNDWATER	BECK, PATRICIA G
40T P 41063		IR	300.00 GPM	02/05/1982	NESWSW	34	37N	14W	GL		KENNEDY CREEK	BLACKFEET TRIBE
40T W 44957		ST		05/31/1953	SESENW	5	36N	13W	GL	& UT	SAINT MARY RIVER (GOOSE LAKE)	BLACKFEET TRIBE
40T C 51057		DM	20.00 GPM	05/01/1982	SESESW	2	37N	14W	GL		GROUNDWATER	BLACKFEET TRIBE
40T C 51057		ST	20.00 GPM	05/01/1982	SESESW	2	37N	14W	GL		GROUNDWATER	BLACKFEET TRIBE
40T C 51057		LG	20.00 GPM	05/01/1982	SESESW	2	37N	14W	GL		GROUNDWATER	BLACKFEET TRIBE
40T W 124704		ST		06/30/1922	NWNW	22	37N	12W	GL	& UT	WILLOW CREEK	BLACKFEET TRIBE
40T W 129811		ST		07/31/1918	SESENE	21	37N	12W	GL	& UT	WILLOW CREEK	BLACKFEET TRIBE
40T W 129812		ST		07/31/1920	E2NWNW	22	37N	12W	GL	& UT	WILLOW CREEK	BLACKFEET TRIBE
40T W 129813		ST		07/31/1920	S2SENE	21	37N	12W	GL	& UT	WILLOW CREEK	BLACKFEET TRIBE
40T W 129814		ST		12/01/1920	SWSWNW	11	37N	13W	GL	SP	WILLOW CREEK	BLACKFEET TRIBE
40T W 129815		ST		02/08/1954	NESWNE	20	37N	12W	GL	& UT	WILLOW CREEK	BLACKFEET TRIBE
40T W 129816		ST		01/16/1919	S2SWNE	21	37N	12W	GL	& UT	WILLOW CREEK	BLACKFEET TRIBE
40T W 129817		ST		06/01/1920	SESWNE	21	37N	12W	GL	& UT	WILLOW CREEK	BLACKFEET TRIBE
40T W 129818		ST		07/31/1919	W2E2SW	21	37N	12W	GL	& UT	WILLOW CREEK	BLACKFEET TRIBE

DEPARTMENT OF NATURAL RESOURCES AND CONSERVATION

ST. MARY RIVER

BASIN 40T

INDEX OF CLAIMS BY OWNER, BY WATER RIGHT ID

TRIB Values: MP= Manmade Pit, NP=Natural Pit, SD=Secondary Diversion, SI=Subirrigation, SP=Spring, WS=Waste & Seepage, UT=Unnamed Tributary;

POD Indicator: &=Only First POD Listed

WATER RIGHT ID Values: (D, U, W, X) = Adjudication, (C, K, P, Q, R) = New Appropriations, (M) = Water Reservations

WATER RIGHT ID	LATE CLAIM	USE	FLOW RATE	ENFORCEABLE PRIORITY DATE	POINT OF DIVERSION					TRIB	SOURCE NAME	OWNER NAME
					QTR SEC	SEC	TWP	RGE	CN			
40T W 129819		ST		12/12/1918	SWNWSE	26	37N	13W	GL	UT	WILLOW CREEK	BLACKFEET TRIBE
40T W 129820		ST		09/19/1919	NENE	25	37N	13W	GL &	UT	HALL COULEE	BLACKFEET TRIBE
40T W 129821		ST		12/01/1920	NW	13	37N	13W	GL &	UT	WILLOW CREEK	BLACKFEET TRIBE
40T W 129822		ST		08/01/1919	W2W2NE	18	37N	12W	GL	UT	WILLOW CREEK	BLACKFEET TRIBE
40T W 129823		ST		09/19/1919	S2NESE	7	37N	12W	GL &		HALL COULEE	BLACKFEET TRIBE
40T W 129824		ST		09/19/1919	S2NESE	7	37N	12W	GL &		WILLOW CREEK	BLACKFEET TRIBE
40T W 129825		ST		07/31/1918	SWNE	11	37N	13W	GL &	UT	WILLOW CREEK	BLACKFEET TRIBE
40T W 129826		ST		07/31/1920	W2NE	11	37N	13W	GL &	UT	WILLOW CREEK	BLACKFEET TRIBE
40T W 129827		ST		03/18/1928	S2SWNE	11	37N	13W	GL &	UT	WILLOW CREEK	BLACKFEET TRIBE
40T W 129829		ST		02/29/1956	NWNENE	8	36N	13W	GL	UT	SAINT MARY RIVER	BLACKFEET TRIBE
40T W 129830		ST		02/29/1956	S2NWNW	9	36N	13W	GL	UT	SAINT MARY RIVER	BLACKFEET TRIBE
40T W 129832		ST		07/31/1921	S2SWSW	4	36N	13W	GL	UT	SAINT MARY RIVER	BLACKFEET TRIBE
40T W 129833		ST		07/31/1921	SWNWSW	4	36N	13W	GL	UT	SAINT MARY RIVER	BLACKFEET TRIBE
40T W 129839		ST		07/31/1920	NENWNE	35	37N	13W	GL	SP	WILLOW CREEK	BLACKFEET TRIBE
40T W 129842		ST		12/12/1918	SWNENE	26	37N	13W	GL	SP	WILLOW CREEK	BLACKFEET TRIBE
40T W 129843		ST		06/11/1918	SESWNE	11	37N	13W	GL	SP	WILLOW CREEK	BLACKFEET TRIBE
40T W 129844		ST		06/11/1918	SWNWNE	11	37N	13W	GL	SP	WILLOW CREEK	BLACKFEET TRIBE
40T W 129845		ST		12/01/1918	NESENW	11	37N	13W	GL	SP	WILLOW CREEK	BLACKFEET TRIBE
40T W 129846		ST		07/31/1921	NESWSE	5	36N	13W	GL	UT	SAINT MARY RIVER	BLACKFEET TRIBE
40T W 129847		ST		07/31/1921	N2NESE	5	36N	13W	GL	UT	SAINT MARY RIVER	BLACKFEET TRIBE
40T W 129853		ST		06/13/1923	SESWSW	22	37N	12W	GL	SP	WILLOW CREEK	BLACKFEET TRIBE
40T W 129856		ST		03/31/1920	SWNWNW	32	37N	12W	GL	SP	HALL COULEE	BLACKFEET TRIBE
40T W 129857		ST		07/31/1917	NESWSW	19	37N	12W	GL	SP	HALL COULEE	BLACKFEET TRIBE
40T W 129858		ST	15.00 GPM	09/13/1960	NENWNW	28	37N	12W	GL	SP	WILLOW CREEK	BLACKFEET TRIBE
40T W 129860		ST		02/08/1954	NWNWSE	28	37N	12W	GL	SP	WILLOW CREEK	BLACKFEET TRIBE
40T W 129861		ST		10/26/1922	SENENW	29	37N	12W	GL	SP	WILLOW CREEK	BLACKFEET TRIBE
40T W 129862		ST		08/12/1965	SENESE	30	37N	12W	GL	SP	HALL COULEE	BLACKFEET TRIBE
40T W 129892		ST		10/26/1922	W2NWNW	29	37N	12W	GL &		HALL COULEE	BLACKFEET TRIBE
40T W 129940		ST		06/30/1921	SWNENW	30	37N	12W	GL	UT	HALL COULEE	BLACKFEET TRIBE
40T W 129941		ST		09/13/1960	S2NESE	20	37N	12W	GL &	UT	WILLOW CREEK	BLACKFEET TRIBE

DEPARTMENT OF NATURAL RESOURCES AND CONSERVATION

ST. MARY RIVER

BASIN 40T

INDEX OF CLAIMS BY OWNER, BY WATER RIGHT ID

TRIB Values: MP= Manmade Pit, NP=Natural Pit, SD=Secondary Diversion, SI=Subirrigation, SP=Spring, WS=Waste & Seepage, UT=Unnamed Tributary;

POD Indicator: &=Only First POD Listed

WATER RIGHT ID Values: (D, U, W, X) = Adjudication, (C, K, P, Q, R) = New Appropriations, (M) = Water Reservations

WATER RIGHT ID		LATE CLAIM	USE	FLOW RATE	ENFORCEABLE PRIORITY DATE	POINT OF DIVERSION					TRIB	SOURCE NAME	OWNER NAME	
						QTR	SEC	TWP	RGE	CN				
40T	W 129942		ST		10/19/1923	SES	WNW	17	37N	12W	GL	UT	HALL COULEE	BLACKFEET TRIBE
40T	W 129943		ST		10/19/1923	E2N	WNW	17	37N	12W	GL &	UT	HALL COULEE	BLACKFEET TRIBE
40T	W 129945		ST		09/30/1920	SW	NESE	7	37N	12W	GL	SP	WILLOW CREEK	BLACKFEET TRIBE
40T	W 129946		ST		07/31/1920	W2	SW	19	37N	12W	GL &	UT	HALL COULEE	BLACKFEET TRIBE
40T	W 129996		ST		07/22/1927	SE		13	36N	14W	GL	UT	SAINT MARY RIVER	BLACKFEET TRIBE
40T	W 130010		IR	2.69 CFS	09/19/1919	NWN	WNW	13	37N	13W	GL		WILLOW CREEK	BLACKFEET TRIBE
40T	W 131104		ST		12/28/1959	NW	SE	4	37N	13W	GL		SAINT MARY RIVER	BLACKFEET TRIBE
40T	W 153618		ST		08/03/1953	SWS	WNE	14	37N	13W	GL		WILLOW CREEK	BLACKFEET TRIBE
40T	W 153619		ST		08/05/1952	NE	ESE	12	37N	13W	GL &		WILLOW CREEK	BLACKFEET TRIBE
40T	W 153620		ST		08/05/1952	NE	SWSW	7	37N	12W	GL &		WILLOW CREEK	BLACKFEET TRIBE
40T	W 153621		ST		08/05/1952	SE	ENE	11	37N	13W	GL	UT	WILLOW CREEK	BLACKFEET TRIBE
40T	W 153622		ST		12/12/1918	SW	NWSE	23	37N	13W	GL	UT	WILLOW CREEK	BLACKFEET TRIBE
40T	W 153623		ST		12/12/1918	SW	NWSW	24	37N	13W	GL	UT	WILLOW CREEK	BLACKFEET TRIBE
40T	W 153624		ST		12/12/1918	W2	SE	3	37N	14W	GL	UT	BOUNDARY CREEK	BLACKFEET TRIBE
40T	W 153625		ST		09/18/1928	SW	SESW	2	37N	14W	GL	SP	BOUNDARY CREEK	BLACKFEET TRIBE
40T	W 153626		ST		09/04/1953	SE	ESW	11	37N	14W	GL	UT	BOUNDARY CREEK	BLACKFEET TRIBE
40T	W 153627		ST		12/31/1940	NEN	WNE	14	37N	14W	GL	UT	BOUNDARY CREEK	BLACKFEET TRIBE
40T	W 153628		ST		12/08/1948	NEN	WNE	12	37N	14W	GL	UT	BOUNDARY CREEK	BLACKFEET TRIBE
40T	W 153629		ST		11/01/1954	SWS	WNW	5	37N	13W	GL		BOUNDARY CREEK	BLACKFEET TRIBE
40T	W 153630		ST		06/12/1972	N2	NWSE	8	37N	13W	GL		SAINT MARY RIVER	BLACKFEET TRIBE
40T	W 153631		ST		11/01/1954	SEN	WSW	5	37N	13W	GL		BOUNDARY CREEK	BLACKFEET TRIBE
40T	W 153632		ST		04/03/1950	NE	ESW	5	37N	13W	GL		BOUNDARY CREEK	BLACKFEET TRIBE
40T	W 153633		ST		04/03/1950	NEN	ESW	5	37N	13W	GL		BOUNDARY CREEK	BLACKFEET TRIBE
40T	W 153634		ST		05/20/1920	SW	NENE	8	37N	13W	GL		SAINT MARY RIVER	BLACKFEET TRIBE
40T	W 153635		ST		12/08/1948	NEN	WNE	8	37N	13W	GL		SAINT MARY RIVER	BLACKFEET TRIBE
40T	W 153638		ST		01/27/1955	SW	NENW	19	37N	12W	GL	UT	COW CREEK	BLACKFEET TRIBE
40T	W 153639		ST		12/31/1918	SE	WNE	24	37N	13W	GL &	UT	WILLOW CREEK	BLACKFEET TRIBE
40T	W 153640		ST		12/31/1918	SW	SE	14	37N	13W	GL	UT	WILLOW CREEK	BLACKFEET TRIBE
40T	W 153641		ST		12/31/1918	NWN	WNW	23	37N	13W	GL	UT	WILLOW CREEK	BLACKFEET TRIBE
40T	W 153642		ST		12/31/1918	SE	WNE	21	37N	13W	GL		WILLOW CREEK	BLACKFEET TRIBE

DEPARTMENT OF NATURAL RESOURCES AND CONSERVATION

ST. MARY RIVER

BASIN 40T

INDEX OF CLAIMS BY OWNER, BY WATER RIGHT ID

TRIB Values: MP= Manmade Pit, NP=Natural Pit, SD=Secondary Diversion, SI=Subirrigation, SP=Spring, WS=Waste & Seepage, UT=Unnamed Tributary;
POD Indicator: &=Only First POD Listed
WATER RIGHT ID Values: (D, U, W, X) = Adjudication, (C, K, P, Q, R) = New Appropriations, (M) = Water Reservations

WATER RIGHT ID		LATE CLAIM	USE	FLOW RATE	ENFORCEABLE PRIORITY DATE	POINT OF DIVERSION					TRIB	SOURCE NAME	OWNER NAME
						QTR	SEC	TWP	RGE	CN			
40T	W 153643		ST		12/31/1918	S2NESW	21	37N	13W	GL		WILLOW CREEK	BLACKFEET TRIBE
40T	W 158996		ST		04/01/1939	NWSENW	12	37N	12W	GL &	UT	WILLOW CREEK	BLACKFEET TRIBE
40T	W 158998		ST		05/01/1963	SENESE	2	37N	12W	GL	UT	WILLOW CREEK	BLACKFEET TRIBE
40T	W 158999		ST	5.00 GPM	04/01/1939	SWNWSW	7	37N	11W	GL	SP	WILLOW CREEK	BLACKFEET TRIBE
40T	W 183383		CM	20.00 GPM	12/31/1961	SENESE	34	37N	14W	GL		GROUNDWATER	BLACKFEET TRIBE
40T	W 30108513		ST		09/13/1960	S2SWNE	20	37N	12W	GL &	UT	WILLOW CREEK	BLACKFEET TRIBE
40T	W 30108514		ST		08/12/1965	E2NENW	29	37N	12W	GL	UT	WILLOW CREEK	BLACKFEET TRIBE
40T	W 30110758		ST		12/01/1920	SESE	23	37N	13W	GL &	UT	WILLOW CREEK	BLACKFEET TRIBE
40T	W 30110769		ST		06/13/1923	NWSW	22	37N	12W	GL &	UT	WILLOW CREEK	BLACKFEET TRIBE
40T	W 30110770		ST		09/30/1960	W2NWNE	28	37N	12W	GL	UT	WILLOW CREEK	BLACKFEET TRIBE
40T	W 30110771		ST		09/30/1960	SESWNE	28	37N	12W	GL	UT	WILLOW CREEK	BLACKFEET TRIBE
40T	W 30110772		ST		02/08/1954	NWNWSE	28	37N	12W	GL	UT	WILLOW CREEK	BLACKFEET TRIBE
40T	W 30110773		ST		02/08/1954	W2E2NW	28	37N	12W	GL &	UT	WILLOW CREEK	BLACKFEET TRIBE
40T	W 30110774		ST		09/13/1960	S2SWNW	21	37N	12W	GL &	UT	WILLOW CREEK	BLACKFEET TRIBE
40T	W 30110775		ST		10/19/1923	W2W2NW	17	37N	12W	GL &		HALL COULEE	BLACKFEET TRIBE
40T	W 30110776		ST		02/29/1956	N2NWNW	9	36N	13W	GL	UT	SAINT MARY RIVER	BLACKFEET TRIBE
40T	W 30110777		ST		02/08/1954	E2W2W2NW	32	37N	12W	GL		HALL COULEE	BLACKFEET TRIBE
40T	W 30110778		ST		09/09/1921	W2W2W2NW	32	37N	12W	GL		HALL COULEE	BLACKFEET TRIBE
40T	W 30123404		ST		10/19/1923	E2NWNW	17	37N	12W	GL &	UT	HALL COULEE	BLACKFEET TRIBE
40T	W 30123405		ST		08/12/1965	SESWNW	17	37N	12W	GL	UT	HALL COULEE	BLACKFEET TRIBE
40T	W 30126616		ST		11/14/1961	E2NESE	24	36N	14W	GL &	UT	SAINT MARY RIVER	BLACKFEET TRIBE
40T	C 30149778		ST	15.00 GPM	08/28/2020	NWSWSW	7	37N	13W	GL		GROUNDWATER	BLACKFEET TRIBE
40T	C 30149780		ST	25.00 GPM	08/28/2020	NWSWSE	3	37N	14W	GL		GROUNDWATER	BLACKFEET TRIBE
40T	C 93635		DM	6.00 GPM	09/03/1996	NWSWSW	20	36N	13W	GL		GROUNDWATER	BLOCK, JULIE A
40T	C 93635		LG	6.00 GPM	09/03/1996	NWSWSW	20	36N	13W	GL		GROUNDWATER	BLOCK, JULIE A
40T	C 93635		LG	6.00 GPM	09/03/1996	NWSWSW	20	36N	13W	GL		GROUNDWATER	BLOCK, RANDALL P
40T	C 93635		DM	6.00 GPM	09/03/1996	NWSWSW	20	36N	13W	GL		GROUNDWATER	BLOCK, RANDALL P
40T	W 152326		ST		12/22/1941	W2NW	16	36N	13W	GL	UT	SAINT MARY RIVER	BONNELL, ALEXIS

DEPARTMENT OF NATURAL RESOURCES AND CONSERVATION

ST. MARY RIVER

BASIN 40T

INDEX OF CLAIMS BY OWNER, BY WATER RIGHT ID

TRIB Values: MP= Manmade Pit, NP=Natural Pit, SD=Secondary Diversion, SI=Subirrigation, SP=Spring, WS=Waste & Seepage, UT=Unnamed Tributary;
POD Indicator: &=Only First POD Listed
WATER RIGHT ID Values: (D, U, W, X) = Adjudication, (C, K, P, Q, R) = New Appropriations, (M) = Water Reservations

WATER RIGHT ID		LATE CLAIM	USE	FLOW RATE	ENFORCEABLE PRIORITY DATE	POINT OF DIVERSION					TRIB	SOURCE NAME	OWNER NAME
						QTR	SEC	TWP	RGE	CN			
40T	C 28373		DM	20.00 GPM	07/17/1980	NENENW	19	36N	13W	GL		GROUNDWATER	BOSAK, KEITH W
40T	P 29497		LG	30.00 GPM	08/05/1980	SENWNENW	19	36N	13W	GL	UT	SAINT MARY RIVER (DUCK LAKE)	BOSAK, KEITH W
40T	C 54632		DM	6.00 GPM	11/25/1983	NENENW	19	36N	13W	GL		GROUNDWATER	BOSAK, KEITH W
40T	C 54632		LG	6.00 GPM	11/25/1983	NENENW	19	36N	13W	GL		GROUNDWATER	BOSAK, KEITH W
40T	C 62828		DM	15.00 GPM	11/20/1987	SWNWSE	19	36N	13W	GL		GROUNDWATER	BOWEN, ROBERTA J
40T	C 105728		DM	2.00 GPM	02/25/1999	SESWNW	33	37N	14W	GL		GROUNDWATER	BOYD, BRYCE E
40T	C 105728		DM	2.00 GPM	02/25/1999	SESWNW	33	37N	14W	GL		GROUNDWATER	BOYD, KIRSTEN L
40T	C 30019009		DM		01/27/2006	NESW	20	36N	13W	GL		GROUNDWATER	CAHOON WONG, AMANDA
40T	C 30019009		DM		01/27/2006	NESW	20	36N	13W	GL		GROUNDWATER	CAHOON, MICHELLE
40T	C 54739		DM	7.00 GPM	07/23/1984	NWNWSE	19	36N	13W	GL		GROUNDWATER	CALLIBAETIS, LLC
40T	C 54739		LG	7.00 GPM	07/23/1984	NWNWSE	19	36N	13W	GL		GROUNDWATER	CALLIBAETIS, LLC
40T	C 28373		DM	20.00 GPM	07/17/1980	NENENW	19	36N	13W	GL		GROUNDWATER	CAPLINS, LAURA
40T	P 29497		LG	30.00 GPM	08/05/1980	SENWNENW	19	36N	13W	GL	UT	SAINT MARY RIVER (DUCK LAKE)	CAPLINS, LAURA
40T	C 54632		DM	6.00 GPM	11/25/1983	NENENW	19	36N	13W	GL		GROUNDWATER	CAPLINS, LAURA
40T	C 54632		LG	6.00 GPM	11/25/1983	NENENW	19	36N	13W	GL		GROUNDWATER	CAPLINS, LAURA
40T	W 30127464		ST		12/31/1972	E2NESW	17	37N	13W	GL &		SAINT MARY RIVER	CARTER, ROBERT L & ANDREA L REVOCABLE TRUST
40T	C 75120		DM	10.00 GPM	11/13/1990	SWNENW	19	36N	13W	GL		GROUNDWATER	CASAS, GENA
40T	C 30072126		DM	15.00 GPM	01/02/2015	SWNENE	21	36N	13W	GL		GROUNDWATER	CASELLA, BONNIE L
40T	C 30072126		DM	15.00 GPM	01/02/2015	SWNENE	21	36N	13W	GL		GROUNDWATER	CASELLA, SHEILA Y
40T	C 30072126		DM	15.00 GPM	01/02/2015	SWNENE	21	36N	13W	GL		GROUNDWATER	CASELLA, VICTORIA D
40T	C 62828		DM	15.00 GPM	11/20/1987	SWNWSE	19	36N	13W	GL		GROUNDWATER	CLINE, LISA M
40T	W 155101		MD	25.00 GPM	12/31/1961	SWNWSE	19	36N	13W	GL	UT	SAINT MARY RIVER	CLINE, LISA M

DEPARTMENT OF NATURAL RESOURCES AND CONSERVATION

ST. MARY RIVER

BASIN 40T

INDEX OF CLAIMS BY OWNER, BY WATER RIGHT ID

TRIB Values: MP= Manmade Pit, NP=Natural Pit, SD=Secondary Diversion, SI=Subirrigation, SP=Spring, WS=Waste & Seepage, UT=Unnamed Tributary;
POD Indicator: &=Only First POD Listed
WATER RIGHT ID Values: (D, U, W, X) = Adjudication, (C, K, P, Q, R) = New Appropriations, (M) = Water Reservations

WATER RIGHT ID		LATE CLAIM	USE	FLOW RATE	ENFORCEABLE PRIORITY DATE	POINT OF DIVERSION					TRIB	SOURCE NAME	OWNER NAME
						QTR	SEC	TWP	RGE	CN			
40T	C 62828		DM	15.00 GPM	11/20/1987	SWNWSE	19	36N	13W	GL		GROUNDWATER	CLINE, RODNEY S
40T	W 155101		MD	25.00 GPM	12/31/1961	SWNWSE	19	36N	13W	GL	UT	SAINT MARY RIVER	CLINE, RODNEY S
40T	C 111576		MD	7.00 GPM	09/25/2000	NWSWNE	21	36N	13W	GL		GROUNDWATER	COGGINS, ELEANOR
40T	C 54789		DM	7.00 GPM	11/07/1984	NENWNW	19	36N	13W	GL		GROUNDWATER	COSLOVI, LIDIA
40T	C 54789		DM	7.00 GPM	11/07/1984	NENWNW	19	36N	13W	GL		GROUNDWATER	COSLOVI, LUCIANO
40T	C 41994		DM	10.00 GPM	05/07/1981	NWSE	19	36N	13W	GL		GROUNDWATER	COWELL REVOCABLE TRUST
40T	C 30043780		DM	6.00 GPM	10/20/2008	E2SESW	16	36N	14W	GL		GROUNDWATER	CYPHERS, MELODIE
40T	C 112200		DM	20.00 GPM	09/27/2001	SWSESW	20	36N	13W	GL		GROUNDWATER	DEBACKER, DON
40T	C 112200		LG	20.00 GPM	09/27/2001	SWSESW	20	36N	13W	GL		GROUNDWATER	DEBACKER, DON
40T	C 30072282		DM	5.00 GPM	02/02/2015	SENW	21	36N	13W	GL		GROUNDWATER	DIFFLEY, MARTIN
40T	P 40951		DM	40.00 GPM	12/16/1981	SESESW	18	36N	13W	GL		DUCK LAKE	DIPALO, ROBERT
40T	P 40951		LG	40.00 GPM	12/16/1981	SESESW	18	36N	13W	GL		DUCK LAKE	DIPALO, ROBERT
40T	C 47898		DM	40.00 GPM	12/16/1981	SESESW	18	36N	13W	GL		GROUNDWATER	DIPALO, ROBERT
40T	W 30110712		ST		07/31/1928	S2NWSW	13	37N	13W	GL	& UT	WILLOW CREEK	DOUBLE T BISON RANCH LLC
40T	W 30110759		ST		09/19/1919	NWNW	18	37N	12W	GL		WILLOW CREEK	DOUBLE T BISON RANCH LLC
40T	W 30110760		ST		08/05/1952	SWSW	7	37N	12W	GL		WILLOW CREEK	DOUBLE T BISON RANCH LLC
40T	C 68548		DM	3.00 GPM	11/09/1988	SEENW	19	36N	13W	GL		GROUNDWATER	DUCE, RORY
40T	C 41971		DM	10.00 GPM	12/08/1980	NWNENW	19	36N	13W	GL		GROUNDWATER	DUCK HEAD PROPERTY LLC
40T	C 51278		DM	10.00 GPM	04/25/1983	SWNWNW	11	35N	14W	GL		GROUNDWATER	DUFFY, PATRICK E
40T	W 158208		DM	10.00 GPM	12/31/1930	SWNWNW	11	35N	14W	GL		GROUNDWATER	DUFFY, PATRICK E
40T	C 68548		DM	3.00 GPM	11/09/1988	SEENW	19	36N	13W	GL		GROUNDWATER	DYER, BELINDA
40T	C 41994		DM	10.00 GPM	05/07/1981	NWSE	19	36N	13W	GL		GROUNDWATER	EDWARDS, CLIFF

DEPARTMENT OF NATURAL RESOURCES AND CONSERVATION

ST. MARY RIVER

BASIN 40T

INDEX OF CLAIMS BY OWNER, BY WATER RIGHT ID

TRIB Values: MP= Manmade Pit, NP=Natural Pit, SD=Secondary Diversion, SI=Subirrigation, SP=Spring, WS=Waste & Seepage, UT=Unnamed Tributary;
POD Indicator: &=Only First POD Listed
WATER RIGHT ID Values: (D, U, W, X) = Adjudication, (C, K, P, Q, R) = New Appropriations, (M) = Water Reservations

WATER RIGHT ID		LATE CLAIM	USE	FLOW RATE	ENFORCEABLE PRIORITY DATE	POINT OF DIVERSION					TRIB	SOURCE NAME	OWNER NAME
						QTR	SEC	TWP	RGE	CN			
40T	C 30118389		DM	10.00 GPM	07/02/2018	NENW	19	36N	13W	GL		GROUNDWATER	EVANS, KENNETH L
40T	C 30118389		LG	10.00 GPM	07/02/2018	NENW	19	36N	13W	GL		GROUNDWATER	EVANS, KENNETH L
40T	W 2757		MD	13.00 GPM	06/27/1973	NWNENW	19	36N	13W	GL		GROUNDWATER	FRONT RANGE HOLDINGS LLC
40T	C 54622		LG	10.00 GPM	11/07/1983	NWNENW	19	36N	13W	GL		GROUNDWATER	FRONT RANGE HOLDINGS LLC
40T	C 54622		DM	10.00 GPM	11/07/1983	NWNENW	19	36N	13W	GL		GROUNDWATER	FRONT RANGE HOLDINGS LLC
40T	C 62820		DM	7.00 GPM	10/27/1987	NWNENW	19	36N	13W	GL		GROUNDWATER	FRONT RANGE HOLDINGS LLC
40T	C 62820		LG	7.00 GPM	10/27/1987	NWNENW	19	36N	13W	GL		GROUNDWATER	FRONT RANGE HOLDINGS LLC
40T	C 47964		DM	5.00 GPM	11/10/1981	NWNWNW	33	37N	14W	GL		GROUNDWATER	FULLERTON, ROBERT S
40T	C 3794		DM	1.00 GPM	10/01/1974	NENW	19	36N	13W	GL		GROUNDWATER	FURO, ANNETTE
40T	C 70966		DM	10.00 GPM	06/26/1989	SESENW	19	36N	13W	GL		GROUNDWATER	GARDNER, NANCY
40T	W 118838		MD	30.00 GPM	12/31/1968	NWNWSE	19	36N	13W	GL	UT	SAINT MARY RIVER	GARDNER, NANCY
40T	C 70966		DM	10.00 GPM	06/26/1989	SESENW	19	36N	13W	GL		GROUNDWATER	GARDNER, STEPHEN
40T	W 118838		MD	30.00 GPM	12/31/1968	NWNWSE	19	36N	13W	GL	UT	SAINT MARY RIVER	GARDNER, STEPHEN
40T	C 105760		CM	10.00 GPM	09/24/1999	SESWSW	14	35N	14W	GL		GROUNDWATER	GLACIER CABINS LLC
40T	W 155100		DM	5.00 GPM	08/20/1940	NESWSW	14	35N	14W	GL	UT	SAINT MARY RIVER	GLACIER CABINS LLC
40T	C 98674		DM	7.50 GPM	08/14/1997	NWSENE	35	36N	14W	GL		GROUNDWATER	GLACIER COUNTY ADVENTURES INC
40T	C 98674		CM	7.50 GPM	08/14/1997	NWSENE	35	36N	14W	GL		GROUNDWATER	GLACIER COUNTY ADVENTURES INC
40T	W 27087		FP	192.98 GPM	01/01/1930	NWSWSW	34	35N	14W	GL		DIVIDE CREEK	GLACIER PARK INC
40T	W 27089		CM	35.00 GPM	12/31/1961	NWSWSW	34	35N	14W	GL		GROUNDWATER	GLACIER PARK INC
40T	C 51048		CM	12.00 GPM	04/30/1982	NESWSW	34	35N	14W	GL		GROUNDWATER	GLACIER PARK INC
40T	C 51048		LG	12.00 GPM	04/30/1982	NESWSW	34	35N	14W	GL		GROUNDWATER	GLACIER PARK INC
40T	C 51048		DM	12.00 GPM	04/30/1982	NESWSW	34	35N	14W	GL		GROUNDWATER	GLACIER PARK INC
40T	C 51371		CM	99.00 GPM	11/02/1983	SWNWSW	34	35N	14W	GL		GROUNDWATER	GLACIER PARK INC
40T	C 51371		DM	99.00 GPM	11/02/1983	SWNWSW	34	35N	14W	GL		GROUNDWATER	GLACIER PARK INC
40T	C 51371		LG	99.00 GPM	11/02/1983	SWNWSW	34	35N	14W	GL		GROUNDWATER	GLACIER PARK INC
40T	W 163926		IS	6.00 GPM	04/30/1982	NESWSW	34	35N	14W	GL		GROUNDWATER	GLACIER PARK INC

DEPARTMENT OF NATURAL RESOURCES AND CONSERVATION

ST. MARY RIVER

BASIN 40T

INDEX OF CLAIMS BY OWNER, BY WATER RIGHT ID

TRIB Values: MP= Manmade Pit, NP=Natural Pit, SD=Secondary Diversion, SI=Subirrigation, SP=Spring, WS=Waste & Seepage, UT=Unnamed Tributary;

POD Indicator: &=Only First POD Listed

WATER RIGHT ID Values: (D, U, W, X) = Adjudication, (C, K, P, Q, R) = New Appropriations, (M) = Water Reservations

WATER RIGHT ID		LATE CLAIM	USE	FLOW RATE	ENFORCEABLE PRIORITY DATE	POINT OF DIVERSION					TRIB	SOURCE NAME	OWNER NAME
						QTR SEC	SEC	TWP	RGE	CN			
40T	C 62811		DM	5.00 GPM	09/28/1987	NWNENW	19	36N	13W	GL		GROUNDWATER	GLADSTONE, MARIAH L
40T	C 62811		DM	5.00 GPM	09/28/1987	NWNENW	19	36N	13W	GL		GROUNDWATER	GREENWOOD, DEBORAH
40T	C 41969		DM	10.00 GPM	11/17/1980	NESWSE	19	36N	13W	GL		GROUNDWATER	HACKLER, HOLLY
40T	C 30157949		MD	15.00 GPM	08/09/2022	NWNE	21	36N	13W	GL		GROUNDWATER	HARPER, GENEVIEVE C
40T	C 30122339		DM	34.00 GPM		NWNENW	3	34N	14W	GL		GROUNDWATER	HBFL INC
40T	C 30122339		CM	34.00 GPM		NWNENW	3	34N	14W	GL		GROUNDWATER	HBFL INC
40T	C 30122339		LG	34.00 GPM		NWNENW	3	34N	14W	GL		GROUNDWATER	HBFL INC
40T	P 28318		LG	12.50 GPM	05/05/1980	NWNENW	19	36N	13W	GL	UT	SAINT MARY RIVER (DUCK LAKE)	HOWARD, LINDA J
40T	C 54621		DM	12.00 GPM	11/03/1983	NWNENW	19	36N	13W	GL		GROUNDWATER	HOWARD, LINDA J
40T	C 62823		DM	12.00 GPM	11/02/1987	NENWSE	20	36N	13W	GL		GROUNDWATER	HUNT, CATHERINE
40T	C 44211		DM	12.50 GPM	10/05/1981	NWNENW	19	36N	13W	GL		GROUNDWATER	JOHNSON, LARRY
40T	W 154620		DM	18.00 GPM	08/16/1968	S2NENW	19	36N	13W	GL	UT	SAINT MARY RIVER	JOHNSON, LARRY L
40T	C 30131818		LG	25.00 GPM	08/05/2019	S2NENW	19	36N	13W	GL		GROUNDWATER	JOHNSON, LARRY L
40T	C 30131818		MD	25.00 GPM	08/05/2019	S2NENW	19	36N	13W	GL		GROUNDWATER	JOHNSON, LARRY L
40T	W 18553		CM	15.00 GPM	05/29/1968	NWSENW	34	35N	14W	GL		GROUNDWATER	JOHNSONS OF ST MARY LLC
40T	W 18554		CM	50.00 GPM	08/01/1969	NENENW	34	35N	14W	GL	UT	SAINT MARY RIVER	JOHNSONS OF ST MARY LLC
40T	C 44187		CM	30.00 GPM	05/07/1981		34	35N	14W	GL		GROUNDWATER	JOHNSONS OF ST MARY LLC
40T	C 68546		DM	50.00 GPM	11/07/1988	NESWSE	19	36N	13W	GL		GROUNDWATER	KEEHN, CHRISTOPHER B
40T	C 68546		LG	50.00 GPM	11/07/1988	NESWSE	19	36N	13W	GL		GROUNDWATER	KEEHN, CHRISTOPHER B
40T	C 68546		DM	50.00 GPM	11/07/1988	NESWSE	19	36N	13W	GL		GROUNDWATER	KEEHN, MICHAEL
40T	C 68546		LG	50.00 GPM	11/07/1988	NESWSE	19	36N	13W	GL		GROUNDWATER	KEEHN, MICHAEL
40T	C 111580		DM	4.00 GPM	09/28/2000	NESENW	19	36N	13W	GL		GROUNDWATER	KENNEDY, HEIDI

DEPARTMENT OF NATURAL RESOURCES AND CONSERVATION

ST. MARY RIVER

BASIN 40T

INDEX OF CLAIMS BY OWNER, BY WATER RIGHT ID

TRIB Values: MP= Manmade Pit, NP=Natural Pit, SD=Secondary Diversion, SI=Subirrigation, SP=Spring, WS=Waste & Seepage, UT=Unnamed Tributary;

POD Indicator: &=Only First POD Listed

WATER RIGHT ID Values: (D, U, W, X) = Adjudication, (C, K, P, Q, R) = New Appropriations, (M) = Water Reservations

WATER RIGHT ID			LATE CLAIM	USE	FLOW RATE	ENFORCEABLE PRIORITY DATE	POINT OF DIVERSION					TRIB	SOURCE NAME	OWNER NAME
							QTR	SEC	TWP	RGE	CN			
40T	C	111580		DM	4.00 GPM	09/28/2000	NE	SENW	19	36N	13W	GL	GROUNDWATER	KENNEDY, MICHAEL
40T	P	40951		LG	40.00 GPM	12/16/1981	SE	SESW	18	36N	13W	GL	DUCK LAKE	KITCHEN, DONALD
40T	P	40951		DM	40.00 GPM	12/16/1981	SE	SESW	18	36N	13W	GL	DUCK LAKE	KITCHEN, DONALD
40T	C	47898		DM	40.00 GPM	12/16/1981	SE	SESW	18	36N	13W	GL	GROUNDWATER	KITCHEN, DONALD
40T	C	30157949		MD	15.00 GPM	08/09/2022	NW	NE	21	36N	13W	GL	GROUNDWATER	KNAPP, AUSTIN J
40T	W	159210		ST		04/01/1972	NW	NWNE	16	36N	14W	GL &	SAINT MARY RIVER	KNAUP, DEAN C
40T	C	30157949		MD	15.00 GPM	08/09/2022	NW	NE	21	36N	13W	GL	GROUNDWATER	KOSHNEY, ABBY
40T	C	30003030		DM	30.00 GPM	08/02/2002	NW	SWSW	20	36N	13W	GL	GROUNDWATER	KRISKO, AURORA
40T	C	30003030		DM	30.00 GPM	08/02/2002	NW	SWSW	20	36N	13W	GL	GROUNDWATER	KRISKO, SIMON S
40T	C	54627		DM	20.00 GPM	11/08/1983	NW	NENW	19	36N	13W	GL	GROUNDWATER	LAUENSTEIN, CATHY J
40T	C	30110174		DM	10.00 GPM	07/05/1973	NW	NENW	19	36N	13W	GL	GROUNDWATER	LAUENSTEIN, CATHY J
40T	C	54627		DM	20.00 GPM	11/08/1983	NW	NENW	19	36N	13W	GL	GROUNDWATER	LAUENSTEIN, GUNNAR G
40T	C	30110174		DM	10.00 GPM	07/05/1973	NW	NENW	19	36N	13W	GL	GROUNDWATER	LAUENSTEIN, GUNNAR G
40T	C	68562		DM	35.00 GPM	11/22/1988	SE	NWSE	19	36N	13W	GL	GROUNDWATER	LOLLAR, WILLIAM
40T	W	155096		ST		11/15/1918	S2	SWNW	2	37N	12W	GL &	WILLOW CREEK	LUNAK, ANNA
40T	W	155097		ST	10.00 GPM	12/31/1972	SE	SWNE	3	37N	12W	GL	GROUNDWATER	LUNAK, ANNA
40T	W	155098		ST		01/13/1955	SW	NENE	3	37N	12W	GL &	WILLOW CREEK	LUNAK, ANNA
40T	W	155099		ST		01/13/1955	S2	NWSE	3	37N	12W	GL &	WILLOW CREEK	LUNAK, ANNA
40T	W	30108516		ST		05/20/1920	SE	NE	10	37N	12W	GL &	WILLOW CREEK	LUNAK, ANNA
40T	C	32661		DM	15.00 GPM	10/29/1980	NE	SESW	20	36N	13W	GL	GROUNDWATER	LYNN, ELIZABETH E
40T	C	112187		LG	22.00 GPM	08/27/2001	NW	SWSW	20	36N	13W	GL	GROUNDWATER	MACARTHUR, JUDITH
40T	C	112187		DM	22.00 GPM	08/27/2001	NW	SWSW	20	36N	13W	GL	GROUNDWATER	MACARTHUR, JUDITH
40T	C	54714		DM	20.00 GPM	05/30/1984	NW	SENW	19	36N	13W	GL	GROUNDWATER	MARIANI, JOSEPH E

DEPARTMENT OF NATURAL RESOURCES AND CONSERVATION

ST. MARY RIVER

BASIN 40T

INDEX OF CLAIMS BY OWNER, BY WATER RIGHT ID

TRIB Values: MP= Manmade Pit, NP=Natural Pit, SD=Secondary Diversion, SI=Subirrigation, SP=Spring, WS=Waste & Seepage, UT=Unnamed Tributary;

POD Indicator: &=Only First POD Listed

WATER RIGHT ID Values: (D, U, W, X) = Adjudication, (C, K, P, Q, R) = New Appropriations, (M) = Water Reservations

WATER RIGHT ID		LATE CLAIM	USE	FLOW RATE	ENFORCEABLE PRIORITY DATE	POINT OF DIVERSION					TRIB	SOURCE NAME	OWNER NAME
						QTR SEC	SEC	TWP	RGE	CN			
40T	C 62828		DM	15.00 GPM	11/20/1987	SWNWSE	19	36N	13W	GL		GROUNDWATER	MARTIN, DAWN I
40T	C 30004585		DM	12.00 GPM	10/29/2002	NWNWSE	19	36N	13W	GL		GROUNDWATER	MARTIN, DAWN I
40T	C 30043618		DM	20.00 GPM	10/02/2008	NWNWSE	19	36N	13W	GL		GROUNDWATER	MARTIN, DAWN I
40T	C 30043618		DM	20.00 GPM	10/02/2008	NWNWSE	19	36N	13W	GL		GROUNDWATER	MARTIN, DONALD F
40T	C 62828		DM	15.00 GPM	11/20/1987	SWNWSE	19	36N	13W	GL		GROUNDWATER	MARTIN, IRENE
40T	C 30004585		DM	12.00 GPM	10/29/2002	NWNWSE	19	36N	13W	GL		GROUNDWATER	MARTIN, IRENE
40T	C 30043618		DM	20.00 GPM	10/02/2008	NWNWSE	19	36N	13W	GL		GROUNDWATER	MARTIN, IRENE
40T	W 152326		ST		12/22/1941	W2NW	16	36N	13W	GL	UT	SAINT MARY RIVER	MCMANUS, KERIAN
40T	C 51358		DM	8.00 GPM	10/24/1983	NENW	19	36N	13W	GL		GROUNDWATER	MCMURDO, RUTH K
40T	C 51358		LG	8.00 GPM	10/24/1983	NENW	19	36N	13W	GL		GROUNDWATER	MCMURDO, RUTH K
40T	W 192931		ST		10/01/1931	SWNWNE	11	36N	14W	GL	SP	SAINT MARY RIVER	MCPHILLIPS, BERNICE M
40T	W 192932		ST		03/27/1964	S2N2	36	37N	14W	GL &	UT	SAINT MARY RIVER	MCPHILLIPS, BERNICE M
40T	W 192933		ST		10/30/1957	NWSW	30	37N	13W	GL &	UT	SAINT MARY RIVER	MCPHILLIPS, BERNICE M
40T	W 192934		ST		05/01/1931	E2NWNE	10	36N	14W	GL &		SAINT MARY RIVER	MCPHILLIPS, BERNICE M
40T	W 192935		DM	10.00 GPM	07/01/1965	SENWSW	30	37N	13W	GL	SP	SAINT MARY RIVER	MCPHILLIPS, BERNICE M
40T	C 30171188		LG	30.00 GPM	06/18/2025	NESENE	SW	16	36N	13W	GL	GROUNDWATER	MCWILLIAMS, CAITLIN
40T	C 30171188		DM	30.00 GPM	06/18/2025	NESENE	SW	16	36N	13W	GL	GROUNDWATER	MCWILLIAMS, CAITLIN
40T	C 30171188		LG	30.00 GPM	06/18/2025	NESENE	SW	16	36N	13W	GL	GROUNDWATER	MCWILLIAMS, COLIN S
40T	C 30171188		DM	30.00 GPM	06/18/2025	NESENE	SW	16	36N	13W	GL	GROUNDWATER	MCWILLIAMS, COLIN S
40T	C 93635		LG	6.00 GPM	09/03/1996	NWSWSW	20	36N	13W	GL		GROUNDWATER	MEISSNER, RACHAEL
40T	C 93635		DM	6.00 GPM	09/03/1996	NWSWSW	20	36N	13W	GL		GROUNDWATER	MEISSNER, RACHAEL
40T	C 93635		DM	6.00 GPM	09/03/1996	NWSWSW	20	36N	13W	GL		GROUNDWATER	MEISSNER, RYAN
40T	C 93635		LG	6.00 GPM	09/03/1996	NWSWSW	20	36N	13W	GL		GROUNDWATER	MEISSNER, RYAN
40T	P 40952		LG	30.00 GPM	12/16/1981	NENENW	19	36N	13W	GL	UT	SAINT MARY RIVER (DUCK LAKE)	MIKULAK, ARTHUR

DEPARTMENT OF NATURAL RESOURCES AND CONSERVATION

ST. MARY RIVER

BASIN 40T

INDEX OF CLAIMS BY OWNER, BY WATER RIGHT ID

TRIB Values: MP= Manmade Pit, NP=Natural Pit, SD=Secondary Diversion, SI=Subirrigation, SP=Spring, WS=Waste & Seepage, UT=Unnamed Tributary;
POD Indicator: &=Only First POD Listed
WATER RIGHT ID Values: (D, U, W, X) = Adjudication, (C, K, P, Q, R) = New Appropriations, (M) = Water Reservations

WATER RIGHT ID		LATE CLAIM	USE	FLOW RATE	ENFORCEABLE PRIORITY DATE	POINT OF DIVERSION					TRIB	SOURCE NAME	OWNER NAME
						QTR	SEC	TWP	RGE	CN			
40T	C 17284		LG	8.00 GPM	09/27/1973	SWNENW	19	36N	13W	GL		GROUNDWATER	MINNER, KRISTIN P
40T	C 17284		LG	8.00 GPM	09/27/1973	SWNENW	19	36N	13W	GL		GROUNDWATER	MINNER, ZACH
40T	C 54740		DM	5.00 GPM	07/24/1984	NWSWNE	19	36N	13W	GL		GROUNDWATER	MONTEITH, HOWARD L
40T	C 30043618		DM	20.00 GPM	10/02/2008	NWNWSE	19	36N	13W	GL		GROUNDWATER	MORENO, BRADLEY
40T	C 30152765		LG	10.00 GPM	06/29/2021	NWSWNE	21	36N	13W	GL		GROUNDWATER	MUNZING, DANIEL E
40T	C 30152765		DM	10.00 GPM	06/29/2021	NWSWNE	21	36N	13W	GL		GROUNDWATER	MUNZING, DANIEL E
40T	C 30152765		LG	10.00 GPM	06/29/2021	NWSWNE	21	36N	13W	GL		GROUNDWATER	MUNZING, MINGULAY L
40T	C 30152765		DM	10.00 GPM	06/29/2021	NWSWNE	21	36N	13W	GL		GROUNDWATER	MUNZING, MINGULAY L
40T	W 36885		DM	10.00 GPM	12/31/1971	SESENW	19	36N	13W	GL	UT	SAINT MARY RIVER	NORGAARD, IDA I
40T	W 36885		DM	10.00 GPM	12/31/1971	SESENW	19	36N	13W	GL	UT	SAINT MARY RIVER	NORGAARD, MILTON R
40T	C 54801		DM	20.00 GPM	11/21/1984	SESENW	19	36N	13W	GL		GROUNDWATER	NORGAARD, MILTON R
40T	C 54801		LG	20.00 GPM	11/21/1984	SESENW	19	36N	13W	GL		GROUNDWATER	NORGAARD, MILTON R
40T	C 98674		DM	7.50 GPM	08/14/1997	NWSENE	35	36N	14W	GL		GROUNDWATER	OCHELTREE, TERRI
40T	C 98674		CM	7.50 GPM	08/14/1997	NWSENE	35	36N	14W	GL		GROUNDWATER	OCHELTREE, TERRI
40T	W 156333		ST		07/06/1932	SENWSW	2	35N	14W	GL	UT	SAINT MARY RIVER	O'NEILL, KEVIN
40T	W 156333		ST		07/06/1932	SENWSW	2	35N	14W	GL	UT	SAINT MARY RIVER	O'NEILL, LESLIE
40T	C 62813		DM	5.00 GPM	10/06/1987	SESENW	19	36N	13W	GL		GROUNDWATER	PANKONIN, PETER
40T	W 118838		MD	30.00 GPM	12/31/1968	NWNWSE	19	36N	13W	GL	UT	SAINT MARY RIVER	PANKONIN, PETER
40T	C 71666		DM	5.00 GPM	11/29/1989	NWSENW	19	36N	13W	GL		GROUNDWATER	PANNONI, AMY
40T	C 71666		DM	5.00 GPM	11/29/1989	NWSENW	19	36N	13W	GL		GROUNDWATER	PANNONI, RUSSELL
40T	C 44211		DM	12.50 GPM	10/05/1981	NWNENW	19	36N	13W	GL		GROUNDWATER	PEO, LINDA S
40T	W 154620		DM	18.00 GPM	08/16/1968	S2NENW	19	36N	13W	GL	UT	SAINT MARY RIVER	PEO, LINDA S
40T	C 30131818		LG	25.00 GPM	08/05/2019	S2NENW	19	36N	13W	GL		GROUNDWATER	PEO, LINDA S

DEPARTMENT OF NATURAL RESOURCES AND CONSERVATION

ST. MARY RIVER

BASIN 40T

INDEX OF CLAIMS BY OWNER, BY WATER RIGHT ID

TRIB Values: MP= Manmade Pit, NP=Natural Pit, SD=Secondary Diversion, SI=Subirrigation, SP=Spring, WS=Waste & Seepage, UT=Unnamed Tributary;

POD Indicator: &=Only First POD Listed

WATER RIGHT ID Values: (D, U, W, X) = Adjudication, (C, K, P, Q, R) = New Appropriations, (M) = Water Reservations

WATER RIGHT ID			LATE CLAIM	USE	FLOW RATE	ENFORCEABLE PRIORITY DATE	POINT OF DIVERSION					TRIB	SOURCE NAME	OWNER NAME
							QTR	SEC	TWP	RGE	CN			
40T	C	30131818		MD	25.00 GPM	08/05/2019	S2	NENW	19	36N	13W	GL	GROUNDWATER	PEO, LINDA S
40T	C	112187		DM	22.00 GPM	08/27/2001	NWS	WSW	20	36N	13W	GL	GROUNDWATER	PONCE DE LEON, LUCAN B
40T	C	112187		LG	22.00 GPM	08/27/2001	NWS	WSW	20	36N	13W	GL	GROUNDWATER	PONCE DE LEON, LUCAN B
40T	C	47966		DM	10.00 GPM	11/12/1981	NWS	WSW	20	36N	13W	GL	GROUNDWATER	PSALTIS, ELEUTHERIOS E
40T	C	47966		DM	10.00 GPM	11/12/1981	NWS	WSW	20	36N	13W	GL	GROUNDWATER	PSALTIS, PHILIP
40T	C	68542		LG	10.00 GPM	11/01/1988	NE	SENW	19	36N	13W	GL	GROUNDWATER	QUINTIN, DEREK A
40T	C	68542		DM	10.00 GPM	11/01/1988	NE	SENW	19	36N	13W	GL	GROUNDWATER	QUINTIN, DEREK A
40T	W	47331		ST	10.00 GPM	06/30/1961	NEN	WNW	1	37N	13W	GL	GROUNDWATER	RAINES, AMY J
40T	W	47332		ST		03/12/1918	NW	SESE	4	37N	12W	GL	SP WILLOW CREEK	RAINES, AMY J
40T	W	47333		ST		03/12/1918	W2	NWSW	3	37N	12W	GL	& WILLOW CREEK	RAINES, AMY J
40T	W	47334		ST		08/12/1965	E2	NESE	18	37N	12W	GL	HALL COULEE	RAINES, AMY J
40T	W	47335		ST		04/04/1924	NENE	SE	7	37N	12W	GL	& WILLOW CREEK	RAINES, AMY J
40T	W	47336		DM	30.00 GPM	12/31/1918	SE	SWNE	7	37N	12W	GL	SP WILLOW CREEK	RAINES, AMY J
40T	W	129944		ST		11/15/1918	SWS	SWSE	16	37N	12W	GL	& WILLOW CREEK	RAINES, AMY J
40T	W	30123394		ST		08/12/1965	SWS	ENW	17	37N	12W	GL	& HALL COULEE	RAINES, AMY J
40T	W	30123396		ST		11/06/1920	SE	NESE	2	37N	13W	GL	UT WILLOW CREEK	RAINES, AMY J
40T	W	30123397		ST		11/06/1920	SE	SESE	2	37N	13W	GL	UT WILLOW CREEK	RAINES, AMY J
40T	W	30123401		ST		04/04/1923	W2	NWNW	9	37N	12W	GL	UT INTERIOR DRAINAGE	RAINES, AMY J
40T	W	30123402		ST		08/12/1952	SE	NENW	9	37N	12W	GL	UT WILLOW CREEK	RAINES, AMY J
40T	W	30123403		ST		08/12/1952	N2	NWNE	9	37N	12W	GL	UT WILLOW CREEK	RAINES, AMY J
40T	W	30123407		ST		07/26/1918	SW	NW	16	37N	12W	GL	UT WILLOW CREEK	RAINES, AMY J
40T	W	30123408		ST		06/29/1918	N2	NENW	16	37N	12W	GL	UT WILLOW CREEK	RAINES, AMY J
40T	W	30123410		ST		07/26/1918	S2	SWSE	8	37N	12W	GL	& WILLOW CREEK	RAINES, AMY J
40T	W	30123412		ST		01/22/1958	SWS	SWNE	8	37N	12W	GL	& WILLOW CREEK	RAINES, AMY J
40T	W	30123413		ST		08/12/1965	S2	NESE	18	37N	12W	GL	UT HALL COULEE	RAINES, AMY J
40T	W	30123414		ST		11/15/1918	SW		16	37N	12W	GL	& WILLOW CREEK	RAINES, AMY J
40T	W	30123416		ST		11/10/1952	SWS	WSW	4	37N	12W	GL	SP WILLOW CREEK	RAINES, AMY J

DEPARTMENT OF NATURAL RESOURCES AND CONSERVATION

ST. MARY RIVER

BASIN 40T

INDEX OF CLAIMS BY OWNER, BY WATER RIGHT ID

TRIB Values: MP= Manmade Pit, NP=Natural Pit, SD=Secondary Diversion, SI=Subirrigation, SP=Spring, WS=Waste & Seepage, UT=Unnamed Tributary;

POD Indicator: &=Only First POD Listed

WATER RIGHT ID Values: (D, U, W, X) = Adjudication, (C, K, P, Q, R) = New Appropriations, (M) = Water Reservations

WATER RIGHT ID		LATE CLAIM	USE	FLOW RATE	ENFORCEABLE PRIORITY DATE	POINT OF DIVERSION					TRIB	SOURCE NAME	OWNER NAME
						QTR SEC	SEC	TWP	RGE	CN			
40T	C 68540		DM	4.00 GPM	10/25/1988	NESENW	19	36N	13W	GL		GROUNDWATER	REED, TRAVIS C
40T	C 51083		DM	40.00 GPM	04/26/1982	NWNWNE	10	36N	14W	GL		GROUNDWATER	REID, JUDY E
40T	C 51083		ST	40.00 GPM	04/26/1982	NWNWNE	10	36N	14W	GL		GROUNDWATER	REID, JUDY E
40T	C 51343		ST	25.00 GPM	09/20/1983	SESESE	9	36N	14W	GL		GROUNDWATER	REID, JUDY E
40T	W 155095		IR	4.18 CFS	05/11/1971	SWNWNW	3	36N	14W	GL		KENNEDY CREEK	REID, JUDY E
40T	C 51083		DM	40.00 GPM	04/26/1982	NWNWNE	10	36N	14W	GL		GROUNDWATER	REID, MARVIN J
40T	C 51083		ST	40.00 GPM	04/26/1982	NWNWNE	10	36N	14W	GL		GROUNDWATER	REID, MARVIN J
40T	C 51343		ST	25.00 GPM	09/20/1983	SESESE	9	36N	14W	GL		GROUNDWATER	REID, MARVIN J
40T	W 155095		IR	4.18 CFS	05/11/1971	SWNWNW	3	36N	14W	GL		KENNEDY CREEK	REID, MARVIN J
40T	W 30109092		ST		12/22/1941	NESW	18	36N	13W	GL &	UT	SAINT MARY RIVER	ROYER, MARGARET A
40T	C 30158360		DM	10.00 GPM	09/16/2022	SWSWNE	18	36N	13W	GL		GROUNDWATER	ROYER, MARGARET A
40T	C 30158360		LG	10.00 GPM	09/16/2022	SWSWNE	18	36N	13W	GL		GROUNDWATER	ROYER, MARGARET A
40T	W 30109092		ST		12/22/1941	NESW	18	36N	13W	GL &	UT	SAINT MARY RIVER	ROYER, WILFRIED L
40T	C 30158360		DM	10.00 GPM	09/16/2022	SWSWNE	18	36N	13W	GL		GROUNDWATER	ROYER, WILFRIED L
40T	C 30158360		LG	10.00 GPM	09/16/2022	SWSWNE	18	36N	13W	GL		GROUNDWATER	ROYER, WILFRIED L
40T	W 159120		DM	5.00 GPM	10/13/1971	NWSENW	19	36N	13W	GL		GROUNDWATER	SAVAGE, DAN J
40T	C 112189		MD	8.00 GPM	08/31/2001	SWNWSE	20	36N	13W	GL		GROUNDWATER	SCHOW, GILBERT L
40T	C 54744		LG	3.00 GPM	08/06/1984	NENENW	19	36N	13W	GL		GROUNDWATER	SHILLIDAY, ARLENE
40T	C 54744		DM	3.00 GPM	08/06/1984	NENENW	19	36N	13W	GL		GROUNDWATER	SHILLIDAY, ARLENE
40T	C 54744		DM	3.00 GPM	08/06/1984	NENENW	19	36N	13W	GL		GROUNDWATER	SHILLIDAY, GARRY
40T	C 54744		LG	3.00 GPM	08/06/1984	NENENW	19	36N	13W	GL		GROUNDWATER	SHILLIDAY, GARRY
40T	W 158746		ST		06/01/1941	SENESE	6	36N	13W	GL	UT	SAINT MARY RIVER	SIEBOLD, WENDI L
40T	C 62828		DM	15.00 GPM	11/20/1987	SWNWSE	19	36N	13W	GL		GROUNDWATER	SINKEY, LAWRENCE O
40T	W 155101		MD	25.00 GPM	12/31/1961	SWNWSE	19	36N	13W	GL	UT	SAINT MARY RIVER	SINKEY, LAWRENCE O

DEPARTMENT OF NATURAL RESOURCES AND CONSERVATION

ST. MARY RIVER

BASIN 40T

INDEX OF CLAIMS BY OWNER, BY WATER RIGHT ID

TRIB Values: MP= Manmade Pit, NP=Natural Pit, SD=Secondary Diversion, SI=Subirrigation, SP=Spring, WS=Waste & Seepage, UT=Unnamed Tributary;
POD Indicator: &=Only First POD Listed
WATER RIGHT ID Values: (D, U, W, X) = Adjudication, (C, K, P, Q, R) = New Appropriations, (M) = Water Reservations

WATER RIGHT ID		LATE CLAIM	USE	FLOW RATE	ENFORCEABLE PRIORITY DATE	POINT OF DIVERSION					TRIB	SOURCE NAME	OWNER NAME
						QTR	SEC	TWP	RGE	CN			
40T	C 47929		CM	30.00 GPM	09/04/1981	NWSESE	28	35N	14W	GL		GROUNDWATER	SMITH, DALLAS B
40T	W 155101		MD	25.00 GPM	12/31/1961	SWNWSE	19	36N	13W	GL	UT	SAINT MARY RIVER	SPRY ESTATE LLC
40T	C 47971		DM	5.00 GPM	11/19/1981	NWNWSE	19	36N	13W	GL		GROUNDWATER	STEPHENS, JOHN V AND JANET C REVOCABLE TRUST
40T	W 121327		MD	25.00 GPM	12/31/1937	NENESW	19	36N	13W	GL		GROUNDWATER	STONE, CHARLES S
40T	C 30124566		DM	20.00 GPM	05/09/2019	SENESEW	19	36N	13W	GL		GROUNDWATER	STONE, CHARLES S
40T	C 30124566		LG	20.00 GPM	05/09/2019	SENESEW	19	36N	13W	GL		GROUNDWATER	STONE, CHARLES S
40T	C 30124566		LG	20.00 GPM	05/09/2019	SENESEW	19	36N	13W	GL		GROUNDWATER	STONE, CLAIRE
40T	C 30124566		DM	20.00 GPM	05/09/2019	SENESEW	19	36N	13W	GL		GROUNDWATER	STONE, CLAIRE
40T	W 121327		MD	25.00 GPM	12/31/1937	NENESW	19	36N	13W	GL		GROUNDWATER	STONE, IVEY C
40T	C 62815		DM	30.00 GPM	10/07/1987	NESESEW	19	36N	13W	GL		GROUNDWATER	STONE, IVEY C TRUST
40T	C 98662		DM	30.00 GPM	05/05/1997	NESESEW	19	36N	13W	GL		GROUNDWATER	STONE, IVEY C TRUST
40T	C 62822		DM	15.00 GPM	11/02/1987	SESESEW	19	36N	13W	GL		GROUNDWATER	STRAUSER, JEFF L
40T	W 118839		DM	30.00 GPM	06/30/1970	SWSWNE	19	36N	13W	GL	UT	SAINT MARY RIVER	STRAUSER, JEFF L
40T	C 62822		DM	15.00 GPM	11/02/1987	SESESEW	19	36N	13W	GL		GROUNDWATER	STRAUSER, NOAH
40T	W 118839		DM	30.00 GPM	06/30/1970	SWSWNE	19	36N	13W	GL	UT	SAINT MARY RIVER	STRAUSER, NOAH
40T	W 155096		ST		11/15/1918	S2SWNW	2	37N	12W	GL &	UT	WILLOW CREEK	THE WEATHERED FAMILY TRUST
40T	W 155097		ST	10.00 GPM	12/31/1972	SESEWNE	3	37N	12W	GL		GROUNDWATER	THE WEATHERED FAMILY TRUST
40T	W 155098		ST		01/13/1955	SWNESE	3	37N	12W	GL &		WILLOW CREEK	THE WEATHERED FAMILY TRUST
40T	W 155099		ST		01/13/1955	S2NWSE	3	37N	12W	GL &	UT	WILLOW CREEK	THE WEATHERED FAMILY TRUST
40T	W 30108516		ST		05/20/1920	SENE	10	37N	12W	GL &	UT	WILLOW CREEK	THE WEATHERED FAMILY TRUST
40T	W 158844		ST	5.00 GPM	12/31/1928	SENESE	33	37N	14W	GL	SP	KENNEDY CREEK	THOMSEN, STUART L
40T	W 158845		ST		12/31/1928	S2NESE	33	37N	14W	GL		KENNEDY CREEK	THOMSEN, STUART L
40T	W 158846		DM	5.00 GPM	12/31/1928	SENESE	33	37N	14W	GL	SP	KENNEDY CREEK	THOMSEN, STUART L
40T	W 15061		CM	10.00 GPM	07/21/1942	NENWSE	21	36N	14W	GL		GROUNDWATER	THRONSON, DEBRA

DEPARTMENT OF NATURAL RESOURCES AND CONSERVATION

ST. MARY RIVER

BASIN 40T

INDEX OF CLAIMS BY OWNER, BY WATER RIGHT ID

TRIB Values: MP= Manmade Pit, NP=Natural Pit, SD=Secondary Diversion, SI=Subirrigation, SP=Spring, WS=Waste & Seepage, UT=Unnamed Tributary;

POD Indicator: &=Only First POD Listed

WATER RIGHT ID Values: (D, U, W, X) = Adjudication, (C, K, P, Q, R) = New Appropriations, (M) = Water Reservations

WATER RIGHT ID		LATE CLAIM	USE	FLOW RATE	ENFORCEABLE PRIORITY DATE	POINT OF DIVERSION					TRIB	SOURCE NAME	OWNER NAME
						QTR SEC	SEC	TWP	RGE	CN			
40T	C 44186		CM	20.00 GPM	04/28/1981	SWNESE	21	36N	14W	GL		GROUNDWATER	THRONSON, DEBRA
40T	W 15061		CM	10.00 GPM	07/21/1942	NENWSE	21	36N	14W	GL		GROUNDWATER	THRONSON, MICHAEL C
40T	C 44186		CM	20.00 GPM	04/28/1981	SWNESE	21	36N	14W	GL		GROUNDWATER	THRONSON, MICHAEL C
40T	C 62869		DM	5.00 GPM	03/14/1988	NWSENW	19	36N	13W	GL		GROUNDWATER	TIMLICK, JUDY
40T	C 62869		DM	5.00 GPM	03/14/1988	NWSENW	19	36N	13W	GL		GROUNDWATER	TIMLICK, RICHARD
40T	C 54760		MD	2.00 GPM	09/17/1984	NENESW	19	36N	13W	GL		GROUNDWATER	TRIPP, JOHN M
40T	C 47930		CM	30.00 GPM	09/04/1981	NWSESE	28	35N	14W	GL		GROUNDWATER	USA (DEPT OF INTERIOR BUREAU OF INDIAN AFF)
40T	U 30058055		IT		10/17/1855	SWSW	24	35N	16W	GL		ALLEN CREEK	USA (DEPT OF INTERIOR BUREAU OF INDIAN AFF)
40T	U 30058056		IT		10/17/1855	NWSW	2	35N	16W	GL		APPEKUNNY CREEK	USA (DEPT OF INTERIOR BUREAU OF INDIAN AFF)
40T	U 30058057		IT		10/17/1855	SESW	18	34N	15W	GL		BARING CREEK	USA (DEPT OF INTERIOR BUREAU OF INDIAN AFF)
40T	U 30058058		IT		10/17/1855	SWSE	6	34N	15W	GL		BOULDER CREEK	USA (DEPT OF INTERIOR BUREAU OF INDIAN AFF)
40T	U 30058059		IT		10/17/1855	SENE	2	34N	16W	GL		CANYON CREEK	USA (DEPT OF INTERIOR BUREAU OF INDIAN AFF)
40T	U 30058060		IT		10/17/1855	SESE	9	34N	16W	GL		CATARACT CREEK	USA (DEPT OF INTERIOR BUREAU OF INDIAN AFF)
40T	U 30058061		IT		10/17/1855	NENE	17	33N	14W	GL		DIVIDE CREEK	USA (DEPT OF INTERIOR BUREAU OF INDIAN AFF)
40T	U 30058062		IT		10/17/1855	SWSW	29	35N	16W	GL		GRINNELL CREEK	USA (DEPT OF INTERIOR BUREAU OF INDIAN AFF)
40T	U 30058063		IT		10/17/1855	SWSW	26	33N	15W	GL		HUDSON BAY CREEK	USA (DEPT OF INTERIOR BUREAU OF INDIAN AFF)
40T	U 30058064		IT		10/17/1855	NWSE	6	35N	16W	GL		ICEBERG CREEK	USA (DEPT OF INTERIOR BUREAU OF INDIAN AFF)
40T	U 30058065		IT		10/17/1855		41	37N	15W	GL		JULE CREEK	USA (DEPT OF INTERIOR BUREAU OF INDIAN AFF)
40T	U 30058066		IT		10/17/1855	NESW	34	36N	16W	GL		KENNEDY CREEK	USA (DEPT OF INTERIOR BUREAU OF INDIAN AFF)
40T	U 30058067		IT		10/17/1855	SWSW	31	37N	15W	GL		LEE CREEK	USA (DEPT OF INTERIOR BUREAU OF INDIAN AFF)
40T	U 30058068		IT		10/17/1855	NWNE	16	34N	16W	GL		LUNCH CREEK	USA (DEPT OF INTERIOR BUREAU OF INDIAN AFF)
40T	U 30058069		IT		10/17/1855	NWNE	19	33N	14W	GL		MEDICINE OWL CREEK	USA (DEPT OF INTERIOR BUREAU OF INDIAN AFF)
40T	U 30058070		IT		10/17/1855	NESE	10	36N	16W	GL		OTATSO CREEK	USA (DEPT OF INTERIOR BUREAU OF INDIAN AFF)
40T	U 30058071		IT		10/17/1855	SWSW	28	36N	16W	GL		PTARMIGAN CREEK	USA (DEPT OF INTERIOR BUREAU OF INDIAN AFF)
40T	U 30058072		IT		10/17/1855	NWSW	28	33N	15W	GL		RED EAGLE CREEK	USA (DEPT OF INTERIOR BUREAU OF INDIAN AFF)
40T	U 30058073		IT		10/17/1855	NWSW	20	34N	16W	GL		REYNOLDS CREEK	USA (DEPT OF INTERIOR BUREAU OF INDIAN AFF)
40T	U 30058074		IT		10/17/1855	NWSE	8	34N	15W	GL		ROSE CREEK	USA (DEPT OF INTERIOR BUREAU OF INDIAN AFF)

DEPARTMENT OF NATURAL RESOURCES AND CONSERVATION

ST. MARY RIVER

BASIN 40T

INDEX OF CLAIMS BY OWNER, BY WATER RIGHT ID

TRIB Values: MP= Manmade Pit, NP=Natural Pit, SD=Secondary Diversion, SI=Subirrigation, SP=Spring, WS=Waste & Seepage, UT=Unnamed Tributary;

POD Indicator: &=Only First POD Listed

WATER RIGHT ID Values: (D, U, W, X) = Adjudication, (C, K, P, Q, R) = New Appropriations, (M) = Water Reservations

WATER RIGHT ID			LATE CLAIM	USE	FLOW RATE	ENFORCEABLE PRIORITY DATE	POINT OF DIVERSION					TRIB	SOURCE NAME	OWNER NAME
							QTR	SEC	TWP	RGE	CN			
40T	U	30058075		IT		10/17/1855	NWNE	18	33N	16W	GL		SAINT MARY RIVER	USA (DEPT OF INTERIOR BUREAU OF INDIAN AFF)
40T	U	30058076		IT		10/17/1855	SWNE	12	34N	16W	GL		SIYEH CREEK	USA (DEPT OF INTERIOR BUREAU OF INDIAN AFF)
40T	U	30058077		IT		10/17/1855	NWNW	19	35N	16W	GL		SWIFTCURRENT CREEK	USA (DEPT OF INTERIOR BUREAU OF INDIAN AFF)
40T	U	30058078		IT		10/17/1855	NESW	2	34N	15W	GL		TWO DOG CREEK	USA (DEPT OF INTERIOR BUREAU OF INDIAN AFF)
40T	U	30058079		IT		10/17/1855	NENW	4	33N	16W	GL		VIRGINIA CREEK	USA (DEPT OF INTERIOR BUREAU OF INDIAN AFF)
40T	U	30058080		IT		10/17/1855	NWSW	8	35N	16W	GL		WILBUR CREEK	USA (DEPT OF INTERIOR BUREAU OF INDIAN AFF)
40T	U	30058081		IT		10/17/1855	SESW	36	35N	15W	GL		WILD CREEK	USA (DEPT OF INTERIOR BUREAU OF INDIAN AFF)
40T	U	30058082		IT		10/17/1855	SENW	31	36N	15W	GL		WINDY CREEK	USA (DEPT OF INTERIOR BUREAU OF INDIAN AFF)
40T	W	40955		SG		05/29/1912	SESESE	35	36N	15W	GL		SWIFTCURRENT CREEK	USA (DEPT OF INTERIOR BUREAU OF RECLAMATION)
40T	W	40956		FW		12/31/1921	SESESE	35	36N	15W	GL		SWIFTCURRENT CREEK	USA (DEPT OF INTERIOR BUREAU OF RECLAMATION)
40T	W	40957		RC		12/31/1921	SESESE	35	36N	15W	GL		SWIFTCURRENT CREEK	USA (DEPT OF INTERIOR BUREAU OF RECLAMATION)
40T	W	40959		DOB	850.00 CFS	05/29/1912	NESWNE	27	36N	14W	GL		SAINT MARY RIVER	USA (DEPT OF INTERIOR BUREAU OF RECLAMATION)
40T	W	40961		MD	8.00 GPM	12/31/1935	NWSENW	30	37N	13W	GL		GROUNDWATER	USA (DEPT OF INTERIOR BUREAU OF RECLAMATION)
40T		30062342		IT		05/11/1910	NESW	13	35N	16W	GL		ALLEN CREEK	USA (DEPT OF INTERIOR NATIONAL PARK SERVICE)
40T		30062343		IT		05/11/1910	SESENW	7	35N	15W	GL		APPEKUNNY CREEK	USA (DEPT OF INTERIOR NATIONAL PARK SERVICE)
40T		30062344		IT		05/11/1910	SWNE	29	34N	15W	GL		BARING CREEK	USA (DEPT OF INTERIOR NATIONAL PARK SERVICE)
40T		30062345		IT		05/11/1910	NWNW	2	37N	16W	GL		BELLY RIVER	USA (DEPT OF INTERIOR NATIONAL PARK SERVICE)
40T		30062346		IT		05/11/1910	N2NE	6	37N	16W	GL		BELLY RIVER, NORTH FORK	USA (DEPT OF INTERIOR NATIONAL PARK SERVICE)
40T		30062347		IT		05/11/1910	SE	44	35N	15W	GL		BOULDER CREEK	USA (DEPT OF INTERIOR NATIONAL PARK SERVICE)
40T		30062348		IT		05/11/1910	E2E2	39	37N	18W	GL		BOUNDARY CREEK	USA (DEPT OF INTERIOR NATIONAL PARK SERVICE)
40T		30062349		IT		05/11/1910	SWSWNW	35	37N	18W	GL		CAMP CREEK	USA (DEPT OF INTERIOR NATIONAL PARK SERVICE)
40T		30062350		IT		01/01/1993	SENWSE	2	34N	16W	GL		CANYON CREEK	USA (DEPT OF INTERIOR NATIONAL PARK SERVICE)
40T		30062351		IT		05/11/1910	N2NESW	14	35N	16W	GL		CATARACT CREEK	USA (DEPT OF INTERIOR NATIONAL PARK SERVICE)
40T		30062352		IT		05/11/1910	SWSENW	23	37N	18W	GL		CLEVELAND CREEK	USA (DEPT OF INTERIOR NATIONAL PARK SERVICE)
40T		30062353		IT		01/01/1993	NENE	17	33N	14W	GL		DIVIDE CREEK	USA (DEPT OF INTERIOR NATIONAL PARK SERVICE)
40T		30062354		IT		05/11/1910	NESWSW	22	35N	16W	GL		GRINNELL CREEK	USA (DEPT OF INTERIOR NATIONAL PARK SERVICE)
40T		30062355		IT		05/11/1910	N2NENE	11	33N	15W	GL		HUDSON BAY CREEK	USA (DEPT OF INTERIOR NATIONAL PARK SERVICE)
40T		30062356		IT		05/11/1910	NWSW	4	35N	16W	GL		ICEBERG CREEK	USA (DEPT OF INTERIOR NATIONAL PARK SERVICE)
40T		30062357		IT		01/01/1993	NESW	41	37N	15W	GL		JULE CREEK	USA (DEPT OF INTERIOR NATIONAL PARK SERVICE)

DEPARTMENT OF NATURAL RESOURCES AND CONSERVATION

ST. MARY RIVER

BASIN 40T

INDEX OF CLAIMS BY OWNER, BY WATER RIGHT ID

TRIB Values: MP= Manmade Pit, NP=Natural Pit, SD=Secondary Diversion, SI=Subirrigation, SP=Spring, WS=Waste & Seepage, UT=Unnamed Tributary;
POD Indicator: &=Only First POD Listed
WATER RIGHT ID Values: (D, U, W, X) = Adjudication, (C, K, P, Q, R) = New Appropriations, (M) = Water Reservations

WATER RIGHT ID		LATE CLAIM	USE	FLOW RATE	ENFORCEABLE PRIORITY DATE	POINT OF DIVERSION					TRIB	SOURCE NAME	OWNER NAME
						QTR SEC	SEC	TWP	RGE	CN			
40T	30062358		IT		05/11/1910	SWSW	31	37N	16W	GL		KAINA CREEK	USA (DEPT OF INTERIOR NATIONAL PARK SERVICE)
40T	30062359		IT		05/11/1910	SE	43	36N	15W	GL		KENNEDY CREEK	USA (DEPT OF INTERIOR NATIONAL PARK SERVICE)
40T	30062360		IT		05/11/1910	N2SE	21	36N	18W	GL		KOOTENAI CREEK	USA (DEPT OF INTERIOR NATIONAL PARK SERVICE)
40T	30062361		IT		05/11/1910	SENE	37	37N	15W	GL		LEE CREEK	USA (DEPT OF INTERIOR NATIONAL PARK SERVICE)
40T	30062362		IT		05/11/1910	NWNE	21	34N	16W	GL		LUNCH CREEK	USA (DEPT OF INTERIOR NATIONAL PARK SERVICE)
40T	30062363		IT		05/11/1910	NENESE	11	33N	15W	GL		MEDICINE OWL CREEK	USA (DEPT OF INTERIOR NATIONAL PARK SERVICE)
40T	30062364		IT		05/11/1910	NENW	33	37N	16W	GL		MOKOWANIS RIVER	USA (DEPT OF INTERIOR NATIONAL PARK SERVICE)
40T	30062365		IT		05/11/1910	W2NWSW	23	37N	18W	GL		OLSON CREEK	USA (DEPT OF INTERIOR NATIONAL PARK SERVICE)
40T	30062366		IT		05/11/1910	S2NE	38	36N	15W	GL		OTATSO CREEK	USA (DEPT OF INTERIOR NATIONAL PARK SERVICE)
40T	30062367		IT		05/11/1910	NWNWSW	10	36N	18W	GL		PASS CREEK	USA (DEPT OF INTERIOR NATIONAL PARK SERVICE)
40T	30062368		IT		05/11/1910	NWNWSW	4	35N	16W	GL		PTARMIGAN CREEK	USA (DEPT OF INTERIOR NATIONAL PARK SERVICE)
40T	30062369		IT		05/11/1910	SWSE	10	36N	17W	GL		PYRAMID CREEK	USA (DEPT OF INTERIOR NATIONAL PARK SERVICE)
40T	30062370		IT		05/11/1910	SENE	18	34N	14W	GL		RED EAGLE CREEK	USA (DEPT OF INTERIOR NATIONAL PARK SERVICE)
40T	30062371		IT		05/11/1910	SESWNE	17	36N	16W	GL		REDGAP CREEK	USA (DEPT OF INTERIOR NATIONAL PARK SERVICE)
40T	30062372		IT		05/11/1910	NENENE	36	34N	16W	GL		REYNOLDS CREEK	USA (DEPT OF INTERIOR NATIONAL PARK SERVICE)
40T	30062373		IT		05/11/1910	SWNW	24	34N	15W	GL		ROSE CREEK	USA (DEPT OF INTERIOR NATIONAL PARK SERVICE)
40T	30062374		IT		05/11/1910	NENE	42	35N	14W	GL		SAINT MARY RIVER	USA (DEPT OF INTERIOR NATIONAL PARK SERVICE)
40T	30062375		IT		05/11/1910	SENE	27	34N	16W	GL		SIYEH CREEK	USA (DEPT OF INTERIOR NATIONAL PARK SERVICE)
40T	30062376		IT		05/11/1910	NENW	11	37N	18W	GL		STREET CREEK	USA (DEPT OF INTERIOR NATIONAL PARK SERVICE)
40T	30062377		IT		05/11/1910	SESE	46	36N	15W	GL		SWIFTCURRENT CREEK	USA (DEPT OF INTERIOR NATIONAL PARK SERVICE)
40T	30062378		IT		05/11/1910	NWNESW	25	37N	19W	GL		THUNDERBIRD CREEK	USA (DEPT OF INTERIOR NATIONAL PARK SERVICE)
40T	30062379		IT		05/11/1910	NWNE	18	34N	14W	GL		TWO DOG CREEK	USA (DEPT OF INTERIOR NATIONAL PARK SERVICE)
40T	30062380		IT		05/11/1910	E2SE	4	36N	18W	GL		VALENTINE CREEK	USA (DEPT OF INTERIOR NATIONAL PARK SERVICE)
40T	30062381		IT		05/11/1910	N2N2	7	36N	18W	GL		VALENTINE CREEK, SOUTH FORK	USA (DEPT OF INTERIOR NATIONAL PARK SERVICE)
40T	30062382		IT		05/11/1910	NWNENE	31	34N	15W	GL		VIRGINIA CREEK	USA (DEPT OF INTERIOR NATIONAL PARK SERVICE)
40T	30062383		IT		05/11/1910	N2SENW	23	37N	18W	GL		WATERTON RIVER	USA (DEPT OF INTERIOR NATIONAL PARK SERVICE)
40T	30062384		IT		05/11/1910	N2SW	36	37N	17W	GL		WHITECROW CREEK	USA (DEPT OF INTERIOR NATIONAL PARK SERVICE)
40T	30062385		IT		05/11/1910	NWNE	15	35N	16W	GL		WILBUR CREEK	USA (DEPT OF INTERIOR NATIONAL PARK SERVICE)
40T	30062386		IT		01/01/1993	SESW	36	35N	15W	GL		WILD CREEK	USA (DEPT OF INTERIOR NATIONAL PARK SERVICE)

DEPARTMENT OF NATURAL RESOURCES AND CONSERVATION

ST. MARY RIVER

BASIN 40T

INDEX OF CLAIMS BY OWNER, BY WATER RIGHT ID

TRIB Values: MP= Manmade Pit, NP=Natural Pit, SD=Secondary Diversion, SI=Subirrigation, SP=Spring, WS=Waste & Seepage, UT=Unnamed Tributary;
POD Indicator: &=Only First POD Listed
WATER RIGHT ID Values: (D, U, W, X) = Adjudication, (C, K, P, Q, R) = New Appropriations, (M) = Water Reservations

WATER RIGHT ID		LATE CLAIM	USE	FLOW RATE	ENFORCEABLE PRIORITY DATE	POINT OF DIVERSION					TRIB	SOURCE NAME	OWNER NAME
						QTR SEC	SEC	TWP	RGE	CN			
40T	30062387		IT		05/11/1910	NENE	7	35N	15W	GL		WINDY CREEK	USA (DEPT OF INTERIOR NATIONAL PARK SERVICE)
40T	30062388		OP		01/01/1993	NWSW	16	36N	17W	GL		ATSINA LAKE	USA (DEPT OF INTERIOR NATIONAL PARK SERVICE)
40T	30062389		OP		01/01/1993	SWSENE	17	36N	18W	GL		BENCH LAKE	USA (DEPT OF INTERIOR NATIONAL PARK SERVICE)
40T	30062390		OP		01/01/1993	S2NESW	17	35N	16W	GL		BULLHEAD LAKE	USA (DEPT OF INTERIOR NATIONAL PARK SERVICE)
40T	30062391		OP		01/01/1993	N2NW	3	37N	19W	GL		CAMERON LAKE	USA (DEPT OF INTERIOR NATIONAL PARK SERVICE)
40T	30062392		OP		01/01/1993	S2NWNW	18	37N	18W	GL		CARCAJOU LAKE	USA (DEPT OF INTERIOR NATIONAL PARK SERVICE)
40T	30062393		OP		01/01/1993	NENW	32	37N	16W	GL		COSLEY LAKE	USA (DEPT OF INTERIOR NATIONAL PARK SERVICE)
40T	30062394		OP		01/01/1993	N2N2S2	45	35N	16W	GL		CRACKER LAKE	USA (DEPT OF INTERIOR NATIONAL PARK SERVICE)
40T	30062395		OP		01/01/1993	N2NWSE	8	36N	16W	GL		ELIZABETH LAKE	USA (DEPT OF INTERIOR NATIONAL PARK SERVICE)
40T	30062396		OP		01/01/1993	SENW	24	35N	16W	GL		FALLING LEAF LAKE	USA (DEPT OF INTERIOR NATIONAL PARK SERVICE)
40T	30062397		OP		01/01/1993	NWNE	15	35N	16W	GL		FISHERCAP LAKE	USA (DEPT OF INTERIOR NATIONAL PARK SERVICE)
40T	30062398		OP		01/01/1993	N2N2NW	1	36N	17W	GL		GLENNS LAKE	USA (DEPT OF INTERIOR NATIONAL PARK SERVICE)
40T	30062399		OP		01/01/1993	SWSW	16	37N	17W	GL		GOAT HAUNT LAKE	USA (DEPT OF INTERIOR NATIONAL PARK SERVICE)
40T	30062400		OP		01/01/1993	SWNWSE	16	34N	15W	GL		GOAT LAKE	USA (DEPT OF INTERIOR NATIONAL PARK SERVICE)
40T	30062401		OP		01/01/1993	E2NE	14	35N	16W	GL		GOVERNOR POND	USA (DEPT OF INTERIOR NATIONAL PARK SERVICE)
40T	30062402		OP		01/01/1993	N2NE	42	35N	16W	GL		GRINNELL LAKE	USA (DEPT OF INTERIOR NATIONAL PARK SERVICE)
40T	30062403		OP		01/01/1993	SESW	9	33N	16W	GL		GUNSIGHT LAKE	USA (DEPT OF INTERIOR NATIONAL PARK SERVICE)
40T	30062404		OP		01/01/1993	S2SWSE	30	36N	16W	GL		HELEN LAKE	USA (DEPT OF INTERIOR NATIONAL PARK SERVICE)
40T	30062405		OP		01/01/1993	NWSE	6	35N	16W	GL		ICEBERG LAKE	USA (DEPT OF INTERIOR NATIONAL PARK SERVICE)
40T	30062406		OP		01/01/1993	NWNE	27	36N	17W	GL		IPASHA LAKE	USA (DEPT OF INTERIOR NATIONAL PARK SERVICE)
40T	30062407		OP		01/01/1993	S2NE	26	37N	17W	GL		KAINA LAKE	USA (DEPT OF INTERIOR NATIONAL PARK SERVICE)
40T	30062408		OP		01/01/1993	NESW	34	36N	16W	GL		KENNEDY LAKE	USA (DEPT OF INTERIOR NATIONAL PARK SERVICE)
40T	30062409		OP		01/01/1993	SWSWNW	35	37N	18W	GL		KOOTENAI LAKES	USA (DEPT OF INTERIOR NATIONAL PARK SERVICE)
40T	30062410		OP		01/01/1993	E2NWSE	25	37N	19W	GL		LAKE FRANCES	USA (DEPT OF INTERIOR NATIONAL PARK SERVICE)
40T	30062411		OP		01/01/1993	NWSENW	28	37N	18W	GL		LAKE JANET	USA (DEPT OF INTERIOR NATIONAL PARK SERVICE)
40T	30062412		OP		01/01/1993	NWNW	23	35N	16W	GL		LAKE JOSEPHINE	USA (DEPT OF INTERIOR NATIONAL PARK SERVICE)
40T	30062413		OP		01/01/1993	NESE	10	37N	19W	GL		LAKE NOONEY	USA (DEPT OF INTERIOR NATIONAL PARK SERVICE)
40T	30062414		OP		01/01/1993	N2NWSE	11	37N	19W	GL		LAKE WURDEMAN	USA (DEPT OF INTERIOR NATIONAL PARK SERVICE)
40T	30062415		OP		01/01/1993	N2NENW	28	34N	15W	GL		LOST LAKE	USA (DEPT OF INTERIOR NATIONAL PARK SERVICE)
40T	30062416		OP		01/01/1993	NWSWNE	22	36N	17W	GL		MARGARET LAKE	USA (DEPT OF INTERIOR NATIONAL PARK SERVICE)

DEPARTMENT OF NATURAL RESOURCES AND CONSERVATION

ST. MARY RIVER

BASIN 40T

INDEX OF CLAIMS BY OWNER, BY WATER RIGHT ID

TRIB Values: MP= Manmade Pit, NP=Natural Pit, SD=Secondary Diversion, SI=Subirrigation, SP=Spring, WS=Waste & Seepage, UT=Unnamed Tributary;
POD Indicator: &=Only First POD Listed
WATER RIGHT ID Values: (D, U, W, X) = Adjudication, (C, K, P, Q, R) = New Appropriations, (M) = Water Reservations

WATER RIGHT ID		LATE CLAIM	USE	FLOW RATE	ENFORCEABLE PRIORITY DATE	POINT OF DIVERSION					TRIB	SOURCE NAME	OWNER NAME
						QTR SEC	SEC	TWP	RGE	CN			
40T	30062417		OP		01/01/1993	N2NE	19	33N	14W	GL		MEDICINE OWL LAKE	USA (DEPT OF INTERIOR NATIONAL PARK SERVICE)
40T	30062418		OP		01/01/1993	SWSW	14	37N	17W	GL		MICHE WABUN LAKE	USA (DEPT OF INTERIOR NATIONAL PARK SERVICE)
40T	30062419		OP		01/01/1993	SWSE	35	34N	16W	GL		MIRROR POND	USA (DEPT OF INTERIOR NATIONAL PARK SERVICE)
40T	30062420		OP		01/01/1993	SENW	15	36N	17W	GL		MOKOWANIS LAKE	USA (DEPT OF INTERIOR NATIONAL PARK SERVICE)
40T	30062421		OP		01/01/1993	E2SESE	36	36N	19W	GL		NAHSUKIN LAKE	USA (DEPT OF INTERIOR NATIONAL PARK SERVICE)
40T	30062422		OP		01/01/1993	N2SW	2	35N	16W	GL		NATAHKI LAKE	USA (DEPT OF INTERIOR NATIONAL PARK SERVICE)
40T	30062423		OP		01/01/1993	NESE	10	36N	16W	GL		OTATSO LAKE	USA (DEPT OF INTERIOR NATIONAL PARK SERVICE)
40T	30062424		OP		01/01/1993	NWNWSE	8	34N	15W	GL		OTOKOMI LAKE	USA (DEPT OF INTERIOR NATIONAL PARK SERVICE)
40T	30062425		OP		01/01/1993	NWSWNW	29	36N	15W	GL		POIA LAKE	USA (DEPT OF INTERIOR NATIONAL PARK SERVICE)
40T	30062426		OP		01/01/1993	S2SW	28	36N	16W	GL		PTARMIGAN LAKE	USA (DEPT OF INTERIOR NATIONAL PARK SERVICE)
40T	30062427		OP		01/01/1993	NESE	36	34N	15W	GL		RED EAGLE LAKE	USA (DEPT OF INTERIOR NATIONAL PARK SERVICE)
40T	30062428		OP		01/01/1993	NESE	24	36N	19W	GL		REDHORN LAKE	USA (DEPT OF INTERIOR NATIONAL PARK SERVICE)
40T	30062429		OP		01/01/1993	NWNE	16	35N	16W	GL		REDROCK LAKE	USA (DEPT OF INTERIOR NATIONAL PARK SERVICE)
40T	30062430		IS	915.00 GPM	05/11/1910	NENE	42	35N	14W	GL		SAINT MARY RIVER	USA (DEPT OF INTERIOR NATIONAL PARK SERVICE)
40T	30062431		IS		05/11/1910	NENE	42	35N	14W	GL		SAINT MARY RIVER	USA (DEPT OF INTERIOR NATIONAL PARK SERVICE)
40T	30062432		IS	40.00 GPM	05/11/1910	NENE	42	35N	14W	GL		SAINT MARY RIVER	USA (DEPT OF INTERIOR NATIONAL PARK SERVICE)
40T	30062433		OP		01/01/1993	NENE	42	35N	14W	GL		UNNAMED LAKE	USA (DEPT OF INTERIOR NATIONAL PARK SERVICE)
40T	30062434		OP		01/01/1993	SWSWNE	20	37N	18W	GL		SHAHEEYA LAKE	USA (DEPT OF INTERIOR NATIONAL PARK SERVICE)
40T	30062435		OP		01/01/1993	NESW	6	36N	15W	GL		SLIDE LAKE	USA (DEPT OF INTERIOR NATIONAL PARK SERVICE)
40T	30062436		OP		01/01/1993	NWSW	24	35N	16W	GL		SNOW MOON LAKE	USA (DEPT OF INTERIOR NATIONAL PARK SERVICE)
40T	30062437		OP		01/01/1993	S2NW	42	35N	14W	GL		SAINT MARY LAKE	USA (DEPT OF INTERIOR NATIONAL PARK SERVICE)
40T	30062438		OP		01/01/1993	NENE	14	36N	18W	GL		STONEY INDIAN LAKE	USA (DEPT OF INTERIOR NATIONAL PARK SERVICE)
40T	30062439		OP		01/01/1993	NESESW	14	35N	16W	GL		STUMP LAKE	USA (DEPT OF INTERIOR NATIONAL PARK SERVICE)
40T	30062440		OP		01/01/1993	SWNESE	24	36N	18W	GL		SUE LAKE	USA (DEPT OF INTERIOR NATIONAL PARK SERVICE)
40T	30062441		IS	600.00 GPM	05/11/1910	SE	46	36N	15W	GL		SWIFTCURRENT CREEK	USA (DEPT OF INTERIOR NATIONAL PARK SERVICE)
40T	30062442		OP		01/01/1993	E2SWSE	11	35N	16W	GL		SWIFTCURRENT LAKE	USA (DEPT OF INTERIOR NATIONAL PARK SERVICE)
40T	30062443		OP		01/01/1993	NWNW	33	36N	15W	GL		SWIFTCURRENT RIDGE LAKE	USA (DEPT OF INTERIOR NATIONAL PARK SERVICE)
40T	30062444		OP		01/01/1993	W2NW	4	33N	16W	GL		TWIN LAKES	USA (DEPT OF INTERIOR NATIONAL PARK SERVICE)
40T	30062445		OP		01/01/1993	N2SW	29	35N	16W	GL		UPPER GRINNELL LAKE	USA (DEPT OF INTERIOR NATIONAL PARK SERVICE)

DEPARTMENT OF NATURAL RESOURCES AND CONSERVATION

ST. MARY RIVER

BASIN 40T

INDEX OF CLAIMS BY OWNER, BY WATER RIGHT ID

TRIB Values: MP= Manmade Pit, NP=Natural Pit, SD=Secondary Diversion, SI=Subirrigation, SP=Spring, WS=Waste & Seepage, UT=Unnamed Tributary;
POD Indicator: &=Only First POD Listed
WATER RIGHT ID Values: (D, U, W, X) = Adjudication, (C, K, P, Q, R) = New Appropriations, (M) = Water Reservations

WATER RIGHT ID	LATE CLAIM	USE	FLOW RATE	ENFORCEABLE PRIORITY DATE	POINT OF DIVERSION					TRIB	SOURCE NAME	OWNER NAME
					QTR SEC	SEC	TWP	RGE	CN			
40T	30062446	OP		01/01/1993	S2NENW	19	37N	18W	GL		WAHSEEJA LAKE	USA (DEPT OF INTERIOR NATIONAL PARK SERVICE)
40T	30062447	OP		01/01/1993	NWNW	2	37N	18W	GL		WATERTON LAKE	USA (DEPT OF INTERIOR NATIONAL PARK SERVICE)
40T	30062448	IS	20.00 GPM	05/11/1910	NWNW	2	37N	18W	GL	&	WATERTON RIVER	USA (DEPT OF INTERIOR NATIONAL PARK SERVICE)
40T	30062449	OP		01/01/1993	N2NWNW	9	36N	17W	GL		WHITECROW LAKE	USA (DEPT OF INTERIOR NATIONAL PARK SERVICE)
40T	30062450	OP		01/01/1993	NWNESE	18	35N	16W	GL		WINDMAKER LAKE	USA (DEPT OF INTERIOR NATIONAL PARK SERVICE)
40T	30068316	OP	20.00 GPM	05/11/1910					GL		WATERTON RIVER	USA (DEPT OF INTERIOR NATIONAL PARK SERVICE)
40T	30068317	OP	600.00 GPM	05/11/1910					GL		SWIFTCURRENT CREEK	USA (DEPT OF INTERIOR NATIONAL PARK SERVICE)
40T	30068318	OP	915.00 GPM	05/11/1910					GL		SAINT MARY RIVER	USA (DEPT OF INTERIOR NATIONAL PARK SERVICE)
40T	30068319	OP		05/11/1910					GL		SAINT MARY RIVER	USA (DEPT OF INTERIOR NATIONAL PARK SERVICE)
40T	30068320	OP	40.00 GPM	05/11/1910					GL		SAINT MARY RIVER	USA (DEPT OF INTERIOR NATIONAL PARK SERVICE)
40T	30068321	IT		05/11/1910					GL		ALLEN CREEK	USA (DEPT OF INTERIOR NATIONAL PARK SERVICE)
40T	30068322	IT		05/11/1910					GL		APPEKUNNY CREEK	USA (DEPT OF INTERIOR NATIONAL PARK SERVICE)
40T	30068323	IT		05/11/1910					GL		BARING CREEK	USA (DEPT OF INTERIOR NATIONAL PARK SERVICE)
40T	30068324	IT		05/11/1910					GL		BELLY RIVER	USA (DEPT OF INTERIOR NATIONAL PARK SERVICE)
40T	30068325	IT		05/11/1910					GL		BOULDER CREEK	USA (DEPT OF INTERIOR NATIONAL PARK SERVICE)
40T	30068326	IT		05/11/1910					GL		BOUNDARY CREEK	USA (DEPT OF INTERIOR NATIONAL PARK SERVICE)
40T	30068327	IT		05/11/1910					GL		CAMP CREEK	USA (DEPT OF INTERIOR NATIONAL PARK SERVICE)
40T	30068328	IT		05/11/1910					GL		CATARACT CREEK	USA (DEPT OF INTERIOR NATIONAL PARK SERVICE)
40T	30068329	IT		05/11/1910					GL		CLEVELAND CREEK	USA (DEPT OF INTERIOR NATIONAL PARK SERVICE)
40T	30068330	IT		05/11/1910					GL		GRINNELL CREEK	USA (DEPT OF INTERIOR NATIONAL PARK SERVICE)
40T	30068331	IT		05/11/1910					GL		HUDSON BAY CREEK	USA (DEPT OF INTERIOR NATIONAL PARK SERVICE)
40T	30068332	IT		05/11/1910					GL		ICEBERG CREEK	USA (DEPT OF INTERIOR NATIONAL PARK SERVICE)
40T	30068333	IT		05/11/1910					GL		KAINA CREEK	USA (DEPT OF INTERIOR NATIONAL PARK SERVICE)
40T	30068334	IT		05/11/1910					GL		KENNEDY CREEK	USA (DEPT OF INTERIOR NATIONAL PARK SERVICE)
40T	30068335	IT		05/11/1910					GL		KOOTENAI CREEK	USA (DEPT OF INTERIOR NATIONAL PARK SERVICE)
40T	30068336	IT		05/11/1910					GL		LEE CREEK	USA (DEPT OF INTERIOR NATIONAL PARK SERVICE)
40T	30068337	IT		05/11/1910					GL		LUNCH CREEK	USA (DEPT OF INTERIOR NATIONAL PARK SERVICE)
40T	30068338	IT		05/11/1910					GL		MEDICINE OWL CREEK	USA (DEPT OF INTERIOR NATIONAL PARK SERVICE)
40T	30068339	IT		05/11/1910					GL		MOKOWANIS RIVER	USA (DEPT OF INTERIOR NATIONAL PARK SERVICE)
40T	30068340	IT		05/11/1910					GL		BELLY RIVER, NORTH FORK	USA (DEPT OF INTERIOR NATIONAL PARK SERVICE)

DEPARTMENT OF NATURAL RESOURCES AND CONSERVATION

ST. MARY RIVER

BASIN 40T

INDEX OF CLAIMS BY OWNER, BY WATER RIGHT ID

TRIB Values: MP= Manmade Pit, NP=Natural Pit, SD=Secondary Diversion, SI=Subirrigation, SP=Spring, WS=Waste & Seepage, UT=Unnamed Tributary;
POD Indicator: &=Only First POD Listed
WATER RIGHT ID Values: (D, U, W, X) = Adjudication, (C, K, P, Q, R) = New Appropriations, (M) = Water Reservations

WATER RIGHT ID		LATE CLAIM	USE	FLOW RATE	ENFORCEABLE PRIORITY DATE	POINT OF DIVERSION				CN	TRIB	SOURCE NAME	OWNER NAME
						QTR	SEC	TWP	RGE				
40T	30068341		IT		05/11/1910					GL		OLSON CREEK	USA (DEPT OF INTERIOR NATIONAL PARK SERVICE)
40T	30068342		IT		05/11/1910					GL		OTATSO CREEK	USA (DEPT OF INTERIOR NATIONAL PARK SERVICE)
40T	30068343		IT		05/11/1910					GL		PASS CREEK	USA (DEPT OF INTERIOR NATIONAL PARK SERVICE)
40T	30068344		IT		05/11/1910					GL		PTARMIGAN CREEK	USA (DEPT OF INTERIOR NATIONAL PARK SERVICE)
40T	30068345		IT		05/11/1910					GL		PYRAMID CREEK	USA (DEPT OF INTERIOR NATIONAL PARK SERVICE)
40T	30068346		IT		05/11/1910					GL		RED EAGLE CREEK	USA (DEPT OF INTERIOR NATIONAL PARK SERVICE)
40T	30068347		IT		05/11/1910					GL		REDGAP CREEK	USA (DEPT OF INTERIOR NATIONAL PARK SERVICE)
40T	30068348		IT		05/11/1910					GL		REYNOLDS CREEK	USA (DEPT OF INTERIOR NATIONAL PARK SERVICE)
40T	30068349		IT		05/11/1910					GL		ROSE CREEK	USA (DEPT OF INTERIOR NATIONAL PARK SERVICE)
40T	30068350		IT		05/11/1910					GL		SIYEH CREEK	USA (DEPT OF INTERIOR NATIONAL PARK SERVICE)
40T	30068351		IT		05/11/1910					GL		VALENTINE CREEK, SOUTH FORK	USA (DEPT OF INTERIOR NATIONAL PARK SERVICE)
40T	30068352		IT		05/11/1910					GL		SAINT MARY RIVER	USA (DEPT OF INTERIOR NATIONAL PARK SERVICE)
40T	30068353		IT		05/11/1910					GL		STREET CREEK	USA (DEPT OF INTERIOR NATIONAL PARK SERVICE)
40T	30068354		IT		05/11/1910					GL		SWIFTCURRENT CREEK	USA (DEPT OF INTERIOR NATIONAL PARK SERVICE)
40T	30068355		IT		05/11/1910					GL		THUNDERBIRD CREEK	USA (DEPT OF INTERIOR NATIONAL PARK SERVICE)
40T	30068356		IT		05/11/1910					GL		TWO DOG CREEK	USA (DEPT OF INTERIOR NATIONAL PARK SERVICE)
40T	30068357		IT		05/11/1910					GL		VALENTINE CREEK	USA (DEPT OF INTERIOR NATIONAL PARK SERVICE)
40T	30068358		IT		05/11/1910					GL		VIRGINIA CREEK	USA (DEPT OF INTERIOR NATIONAL PARK SERVICE)
40T	30068359		IT		05/11/1910					GL		WATERTON RIVER	USA (DEPT OF INTERIOR NATIONAL PARK SERVICE)
40T	30068360		IT		05/11/1910					GL		WHITECROW CREEK	USA (DEPT OF INTERIOR NATIONAL PARK SERVICE)
40T	30068361		IT		05/11/1910					GL		WILBUR CREEK	USA (DEPT OF INTERIOR NATIONAL PARK SERVICE)
40T	30068362		IT		05/11/1910					GL		WINDY CREEK	USA (DEPT OF INTERIOR NATIONAL PARK SERVICE)
40T	30068363		IT		05/11/1910					GL		DIVIDE CREEK	USA (DEPT OF INTERIOR NATIONAL PARK SERVICE)
40T	30068364		IT		05/11/1910					GL		JULE CREEK	USA (DEPT OF INTERIOR NATIONAL PARK SERVICE)
40T	30068365		IT		05/11/1910					GL		WILD CREEK	USA (DEPT OF INTERIOR NATIONAL PARK SERVICE)
40T	30068366		OP		05/11/1910					GL		ATSINA LAKE	USA (DEPT OF INTERIOR NATIONAL PARK SERVICE)
40T	30068367		OP		05/11/1910					GL		BENCH LAKE	USA (DEPT OF INTERIOR NATIONAL PARK SERVICE)
40T	30068368		OP		05/11/1910					GL		BULLHEAD LAKE	USA (DEPT OF INTERIOR NATIONAL PARK SERVICE)
40T	30068369		OP		05/11/1910					GL		CAMERON LAKE	USA (DEPT OF INTERIOR NATIONAL PARK SERVICE)

DEPARTMENT OF NATURAL RESOURCES AND CONSERVATION

ST. MARY RIVER

BASIN 40T

INDEX OF CLAIMS BY OWNER, BY WATER RIGHT ID

TRIB Values: MP= Manmade Pit, NP=Natural Pit, SD=Secondary Diversion, SI=Subirrigation, SP=Spring, WS=Waste & Seepage, UT=Unnamed Tributary;
POD Indicator: &=Only First POD Listed
WATER RIGHT ID Values: (D, U, W, X) = Adjudication, (C, K, P, Q, R) = New Appropriations, (M) = Water Reservations

WATER RIGHT ID		LATE CLAIM	USE	FLOW RATE	ENFORCEABLE PRIORITY DATE	POINT OF DIVERSION				CN	TRIB	SOURCE NAME	OWNER NAME
						QTR	SEC	TWP	RGE				
40T	30068370		OP		05/11/1910					GL		CARCAJOU LAKE	USA (DEPT OF INTERIOR NATIONAL PARK SERVICE)
40T	30068371		OP		05/11/1910					GL		COSLEY LAKE	USA (DEPT OF INTERIOR NATIONAL PARK SERVICE)
40T	30068372		OP		05/11/1910					GL		CRACKER LAKE	USA (DEPT OF INTERIOR NATIONAL PARK SERVICE)
40T	30068373		OP		05/11/1910					GL		ELIZABETH LAKE	USA (DEPT OF INTERIOR NATIONAL PARK SERVICE)
40T	30068374		OP		05/11/1910					GL		FALLING LEAF LAKE	USA (DEPT OF INTERIOR NATIONAL PARK SERVICE)
40T	30068375		OP		05/11/1910					GL		FISHERCAP LAKE	USA (DEPT OF INTERIOR NATIONAL PARK SERVICE)
40T	30068376		OP		05/11/1910					GL		GLENNS LAKE	USA (DEPT OF INTERIOR NATIONAL PARK SERVICE)
40T	30068377		OP		05/11/1910					GL		GOAT HAUNT LAKE	USA (DEPT OF INTERIOR NATIONAL PARK SERVICE)
40T	30068378		OP		05/11/1910					GL		GOAT LAKE	USA (DEPT OF INTERIOR NATIONAL PARK SERVICE)
40T	30068379		OP		05/11/1910					GL		GOVERNOR POND	USA (DEPT OF INTERIOR NATIONAL PARK SERVICE)
40T	30068380		OP		05/11/1910					GL		GRINNELL LAKE	USA (DEPT OF INTERIOR NATIONAL PARK SERVICE)
40T	30068381		OP		05/11/1910					GL		GUNSIGHT LAKE	USA (DEPT OF INTERIOR NATIONAL PARK SERVICE)
40T	30068382		OP		05/11/1910					GL		HELEN LAKE	USA (DEPT OF INTERIOR NATIONAL PARK SERVICE)
40T	30068383		OP		05/11/1910					GL		ICEBERG LAKE	USA (DEPT OF INTERIOR NATIONAL PARK SERVICE)
40T	30068384		OP		05/11/1910					GL		IPASHA LAKE	USA (DEPT OF INTERIOR NATIONAL PARK SERVICE)
40T	30068385		OP		05/11/1910					GL		KAINA LAKE	USA (DEPT OF INTERIOR NATIONAL PARK SERVICE)
40T	30068386		OP		05/11/1910					GL		KENNEDY LAKE	USA (DEPT OF INTERIOR NATIONAL PARK SERVICE)
40T	30068387		OP		05/11/1910					GL		KOOTENAI LAKES	USA (DEPT OF INTERIOR NATIONAL PARK SERVICE)
40T	30068388		OP		05/11/1910					GL		LAKE FRANCIS	USA (DEPT OF INTERIOR NATIONAL PARK SERVICE)
40T	30068389		OP		05/11/1910					GL		LAKE JANET	USA (DEPT OF INTERIOR NATIONAL PARK SERVICE)
40T	30068390		OP		05/11/1910					GL		LAKE JOSEPHINE	USA (DEPT OF INTERIOR NATIONAL PARK SERVICE)
40T	30068391		OP		05/11/1910					GL		LAKE NOONEY	USA (DEPT OF INTERIOR NATIONAL PARK SERVICE)
40T	30068392		OP		05/11/1910					GL		LAKE WURDEMAN	USA (DEPT OF INTERIOR NATIONAL PARK SERVICE)
40T	30068393		OP		05/11/1910					GL		LOST LAKE	USA (DEPT OF INTERIOR NATIONAL PARK SERVICE)
40T	30068394		OP		05/11/1910					GL		MARGARET LAKE	USA (DEPT OF INTERIOR NATIONAL PARK SERVICE)
40T	30068395		OP		05/11/1910					GL		MEDICINE OWL LAKE	USA (DEPT OF INTERIOR NATIONAL PARK SERVICE)
40T	30068396		OP		05/11/1910					GL		MICHE WABUN LAKE	USA (DEPT OF INTERIOR NATIONAL PARK SERVICE)
40T	30068397		OP		05/11/1910					GL		MIRROR POND	USA (DEPT OF INTERIOR NATIONAL PARK SERVICE)
40T	30068398		OP		05/11/1910					GL		MOKOWANIS LAKE	USA (DEPT OF INTERIOR NATIONAL PARK SERVICE)
40T	30068399		OP		05/11/1910					GL		NAHSUKIN LAKE	USA (DEPT OF INTERIOR NATIONAL PARK SERVICE)

DEPARTMENT OF NATURAL RESOURCES AND CONSERVATION

ST. MARY RIVER

BASIN 40T

INDEX OF CLAIMS BY OWNER, BY WATER RIGHT ID

TRIB Values: MP= Manmade Pit, NP=Natural Pit, SD=Secondary Diversion, SI=Subirrigation, SP=Spring, WS=Waste & Seepage, UT=Unnamed Tributary;
POD Indicator: &=Only First POD Listed
WATER RIGHT ID Values: (D, U, W, X) = Adjudication, (C, K, P, Q, R) = New Appropriations, (M) = Water Reservations

WATER RIGHT ID		LATE CLAIM	USE	FLOW RATE	ENFORCEABLE PRIORITY DATE	POINT OF DIVERSION				CN	TRIB	SOURCE NAME	OWNER NAME
						QTR	SEC	TWP	RGE				
40T	30068400		OP		05/11/1910					GL		NATAHKI LAKE	USA (DEPT OF INTERIOR NATIONAL PARK SERVICE)
40T	30068401		OP		05/11/1910					GL		OTATSO LAKE	USA (DEPT OF INTERIOR NATIONAL PARK SERVICE)
40T	30068402		OP		05/11/1910					GL		OTOKOMI LAKE	USA (DEPT OF INTERIOR NATIONAL PARK SERVICE)
40T	30068403		OP		05/11/1910					GL		POIA LAKE	USA (DEPT OF INTERIOR NATIONAL PARK SERVICE)
40T	30068404		OP		05/11/1910					GL		PTARMIGAN LAKE	USA (DEPT OF INTERIOR NATIONAL PARK SERVICE)
40T	30068405		OP		05/11/1910					GL		REDHORN LAKE	USA (DEPT OF INTERIOR NATIONAL PARK SERVICE)
40T	30068406		OP		05/11/1910					GL		REDROCK LAKE	USA (DEPT OF INTERIOR NATIONAL PARK SERVICE)
40T	30068407		OP		05/11/1910					GL		RED EAGLE LAKE	USA (DEPT OF INTERIOR NATIONAL PARK SERVICE)
40T	30068408		OP		05/11/1910					GL		ST MARY LAKE	USA (DEPT OF INTERIOR NATIONAL PARK SERVICE)
40T	30068409		OP		05/11/1910					GL		SHAHEEYA LAKE	USA (DEPT OF INTERIOR NATIONAL PARK SERVICE)
40T	30068410		OP		05/11/1910					GL		SLIDE LAKE	USA (DEPT OF INTERIOR NATIONAL PARK SERVICE)
40T	30068411		OP		05/11/1910					GL		SNOW MOON LAKE	USA (DEPT OF INTERIOR NATIONAL PARK SERVICE)
40T	30068412		OP		05/11/1910					GL		STONEY INDIAN LAKE	USA (DEPT OF INTERIOR NATIONAL PARK SERVICE)
40T	30068413		OP		05/11/1910					GL		STUMP LAKE	USA (DEPT OF INTERIOR NATIONAL PARK SERVICE)
40T	30068414		OP		05/11/1910					GL		SUE LAKE	USA (DEPT OF INTERIOR NATIONAL PARK SERVICE)
40T	30068415		OP		05/11/1910					GL		SWIFTCURRENT LAKE	USA (DEPT OF INTERIOR NATIONAL PARK SERVICE)
40T	30068416		OP		05/11/1910					GL		SWIFTCURRENT RIDGE LAKE	USA (DEPT OF INTERIOR NATIONAL PARK SERVICE)
40T	30068417		OP		05/11/1910					GL		WATERTON LAKE	USA (DEPT OF INTERIOR NATIONAL PARK SERVICE)
40T	30068418		OP		05/11/1910					GL		TWIN LAKES	USA (DEPT OF INTERIOR NATIONAL PARK SERVICE)
40T	30068419		OP		05/11/1910					GL		UPPER GRINNELL LAKE	USA (DEPT OF INTERIOR NATIONAL PARK SERVICE)
40T	30068420		OP		05/11/1910					GL		WAHSEEJA LAKE	USA (DEPT OF INTERIOR NATIONAL PARK SERVICE)
40T	30068421		OP		05/11/1910					GL		WHITECROW LAKE	USA (DEPT OF INTERIOR NATIONAL PARK SERVICE)
40T	30068422		OP		05/11/1910					GL		WINDMAKER LAKE	USA (DEPT OF INTERIOR NATIONAL PARK SERVICE)
40T	30068423		OP		05/11/1910					GL		SAINT MARY RIVER	USA (DEPT OF INTERIOR NATIONAL PARK SERVICE)
40T	W 118979		MD	8.00 GPM	12/31/1933	NENWNE	8	37N	13W	GL		SAINT MARY RIVER	USA (GENERAL SERVICES ADMINISTRATION)
40T	W 118980		MD	15.00 GPM	12/31/1933	NWNWSE	1	37N	14W	GL		GROUNDWATER	USA (GENERAL SERVICES ADMINISTRATION)
40T	W 118981		MD	15.00 GPM	12/31/1933	NWNWSE	1	37N	14W	GL		GROUNDWATER	USA (GENERAL SERVICES ADMINISTRATION)
40T	W 118983		MD	15.00 GPM	12/31/1939	NESWNW	1	37N	16W	GL		GROUNDWATER	USA (GENERAL SERVICES ADMINISTRATION)
40T	W 118984		MD	15.00 GPM	12/31/1933	NENESE	1	37N	14W	GL		GROUNDWATER	USA (GENERAL SERVICES ADMINISTRATION)

WATER RIGHT ID	LATE CLAIM	USE	FLOW RATE	ENFORCEABLE PRIORITY DATE	POINT OF DIVERSION					TRIB	SOURCE NAME	OWNER NAME
					QTR SEC	SEC	TWP	RGE	CN			
40T W 118985		CM	15.00 GPM	12/31/1939	NESWNW	1	37N	16W	GL		GROUNDWATER	USA (GENERAL SERVICES ADMINISTRATION)
40T W 118986		CM	15.00 GPM	12/31/1933	NWNWSE	1	37N	14W	GL		GROUNDWATER	USA (GENERAL SERVICES ADMINISTRATION)
40T W 118987		CM	15.00 GPM	12/31/1933	NENESE	1	37N	14W	GL		GROUNDWATER	USA (GENERAL SERVICES ADMINISTRATION)
40T W 118989		CM	15.00 GPM	12/31/1933	NWNWSE	1	37N	14W	GL		GROUNDWATER	USA (GENERAL SERVICES ADMINISTRATION)
40T W 118990		CM	8.00 GPM	12/31/1933	NENWNE	8	37N	13W	GL		SAINT MARY RIVER	USA (GENERAL SERVICES ADMINISTRATION)
40T C 30001966		DM	10.00 GPM	05/09/2002	NENE	21	36N	13W	GL		GROUNDWATER	VALHALLA ENTERPRISES, LLC
40T C 30158361		DM	20.00 GPM	09/06/2022	SESWSW	18	36N	13W	GL		GROUNDWATER	WALBURN, DAVID T
40T C 30158361		DM	20.00 GPM	09/06/2022	SESWSW	18	36N	13W	GL		GROUNDWATER	WALBURN, JANIS F
40T C 98659		DM	4.00 GPM	03/24/1997	NESWSW	20	36N	13W	GL		GROUNDWATER	WENSVEEN, JANICE
40T C 98659		DM	4.00 GPM	03/24/1997	NESWSW	20	36N	13W	GL		GROUNDWATER	WENSVEEN, QUIRINUS
40T C 54655		DM	20.00 GPM	12/27/1983	NESWSW	20	36N	13W	GL		GROUNDWATER	WHITFORD, SONJA C
40T C 54655		DM	20.00 GPM	12/27/1983	NESWSW	20	36N	13W	GL		GROUNDWATER	WHITFORD, THOMAS C
40T C 75120		DM	10.00 GPM	11/13/1990	SWNENW	19	36N	13W	GL		GROUNDWATER	WHITTEN, KENNETH
40T C 30130373		LG	25.00 GPM	07/26/2019	NESESE	29	36N	14W	GL		GROUNDWATER	WILLIAMS, MART
40T C 30130373		DM	25.00 GPM	07/26/2019	NESESE	29	36N	14W	GL		GROUNDWATER	WILLIAMS, MART
40T C 30130373		LG	25.00 GPM	07/26/2019	NESESE	29	36N	14W	GL		GROUNDWATER	WILLIAMS, TERESA
40T C 30130373		DM	25.00 GPM	07/26/2019	NESESE	29	36N	14W	GL		GROUNDWATER	WILLIAMS, TERESA
40T P 40951		DM	40.00 GPM	12/16/1981	SESESW	18	36N	13W	GL		DUCK LAKE	WRIGHT FAMILY TRUST
40T P 40951		LG	40.00 GPM	12/16/1981	SESESW	18	36N	13W	GL		DUCK LAKE	WRIGHT FAMILY TRUST
40T C 47898		DM	40.00 GPM	12/16/1981	SESESW	18	36N	13W	GL		GROUNDWATER	WRIGHT FAMILY TRUST
40T C 54707		LG	12.00 GPM	05/16/1984	SESESW	18	36N	13W	GL		GROUNDWATER	WRIGHT FAMILY TRUST
40T C 54707		DM	12.00 GPM	05/16/1984	SESESW	18	36N	13W	GL		GROUNDWATER	WRIGHT FAMILY TRUST
40T C 30148910		CM	10.00 GPM	05/08/2020	SWSW	14	35N	14W	GL		GROUNDWATER	XANTERRA PARKS & RESORTS INC
40T W 26284		DM	5.00 GPM	06/30/1965	SWNENW	19	36N	13W	GL	UT	SAINT MARY RIVER	ZAINER, LEANNE
40T C 93635		DM	6.00 GPM	09/03/1996	NWSWSW	20	36N	13W	GL		GROUNDWATER	ZENNER, ANDREA
40T C 93635		LG	6.00 GPM	09/03/1996	NWSWSW	20	36N	13W	GL		GROUNDWATER	ZENNER, ANDREA
40T C 93635		DM	6.00 GPM	09/03/1996	NWSWSW	20	36N	13W	GL		GROUNDWATER	ZENNER, SHAUN
40T C 93635		LG	6.00 GPM	09/03/1996	NWSWSW	20	36N	13W	GL		GROUNDWATER	ZENNER, SHAUN

DEPARTMENT OF NATURAL RESOURCES AND CONSERVATION

ST. MARY RIVER

BASIN 40T

INDEX OF CLAIMS BY SOURCE NAME, BY ENFORCEABLE PRIORITY DATE

TRIB Values: MP= Manmade Pit, NP=Natural Pit, SD=Secondary Diversion, SI=Subirrigation, SP=Spring, WS=Waste & Seepage, UT=Unnamed Tributary;

POD Indicator: &=Only First POD Listed

WATER RIGHT ID Values: (D, U, W, X) = Adjudication, (C, K, P, Q, R) = New Appropriations, (M) = Water Reservations

WATER RIGHT ID			LATE CLAIM	USE	FLOW RATE	ENFORCEABLE PRIORITY DATE	POINT OF DIVERSION				TRIB	SOURCE NAME	OWNER NAME
							QTR	SEC	TWP	RGE	CN		
40T	U	30058055		IT		10/17/1855	SWSW	24	35N	16W	GL	ALLEN CREEK	USA (DEPT OF INTERIOR BUREAU OF INDIAN AFF)
40T		30062342		IT		05/11/1910	NESW	13	35N	16W	GL	ALLEN CREEK	USA (DEPT OF INTERIOR NATIONAL PARK SERVICE)
40T		30068321		IT		05/11/1910					GL	ALLEN CREEK	USA (DEPT OF INTERIOR NATIONAL PARK SERVICE)
40T	U	30058056		IT		10/17/1855	NWSW	2	35N	16W	GL	APPEKUNNY CREEK	USA (DEPT OF INTERIOR BUREAU OF INDIAN AFF)
40T		30062343		IT		05/11/1910	SESENW	7	35N	15W	GL	APPEKUNNY CREEK	USA (DEPT OF INTERIOR NATIONAL PARK SERVICE)
40T		30068322		IT		05/11/1910					GL	APPEKUNNY CREEK	USA (DEPT OF INTERIOR NATIONAL PARK SERVICE)
40T		30068366		OP		05/11/1910					GL	ATSINA LAKE	USA (DEPT OF INTERIOR NATIONAL PARK SERVICE)
40T		30062388		OP		01/01/1993	NWSW	16	36N	17W	GL	ATSINA LAKE	USA (DEPT OF INTERIOR NATIONAL PARK SERVICE)
40T	U	30058057		IT		10/17/1855	SESW	18	34N	15W	GL	BARING CREEK	USA (DEPT OF INTERIOR BUREAU OF INDIAN AFF)
40T		30062344		IT		05/11/1910	SWNE	29	34N	15W	GL	BARING CREEK	USA (DEPT OF INTERIOR NATIONAL PARK SERVICE)
40T		30068323		IT		05/11/1910					GL	BARING CREEK	USA (DEPT OF INTERIOR NATIONAL PARK SERVICE)
40T		30062345		IT		05/11/1910	NWNW	2	37N	16W	GL	BELLY RIVER	USA (DEPT OF INTERIOR NATIONAL PARK SERVICE)
40T		30068324		IT		05/11/1910					GL	BELLY RIVER	USA (DEPT OF INTERIOR NATIONAL PARK SERVICE)
40T		30062448		IS	20.00 GPM	05/11/1910	N2SESE	28	37N	16W	GL	UT BELLY RIVER	USA (DEPT OF INTERIOR NATIONAL PARK SERVICE)
40T		30062346		IT		05/11/1910	N2NE	6	37N	16W	GL	BELLY RIVER, NORTH FORK	USA (DEPT OF INTERIOR NATIONAL PARK SERVICE)
40T		30068340		IT		05/11/1910					GL	BELLY RIVER, NORTH FORK	USA (DEPT OF INTERIOR NATIONAL PARK SERVICE)
40T		30068367		OP		05/11/1910					GL	BENCH LAKE	USA (DEPT OF INTERIOR NATIONAL PARK SERVICE)
40T		30062389		OP		01/01/1993	SWSENE	17	36N	18W	GL	BENCH LAKE	USA (DEPT OF INTERIOR NATIONAL PARK SERVICE)
40T	U	30058058		IT		10/17/1855	SWSE	6	34N	15W	GL	BOULDER CREEK	USA (DEPT OF INTERIOR BUREAU OF INDIAN AFF)
40T		30062347		IT		05/11/1910	SE	44	35N	15W	GL	BOULDER CREEK	USA (DEPT OF INTERIOR NATIONAL PARK SERVICE)
40T		30068325		IT		05/11/1910					GL	BOULDER CREEK	USA (DEPT OF INTERIOR NATIONAL PARK SERVICE)
40T		30062348		IT		05/11/1910	E2E2	39	37N	18W	GL	BOUNDARY CREEK	USA (DEPT OF INTERIOR NATIONAL PARK SERVICE)
40T		30068326		IT		05/11/1910					GL	BOUNDARY CREEK	USA (DEPT OF INTERIOR NATIONAL PARK SERVICE)
40T	W	153632		ST		04/03/1950	NESESW	5	37N	13W	GL	BOUNDARY CREEK	BLACKFEET TRIBE
40T	W	153633		ST		04/03/1950	NENESW	5	37N	13W	GL	BOUNDARY CREEK	BLACKFEET TRIBE

DEPARTMENT OF NATURAL RESOURCES AND CONSERVATION

ST. MARY RIVER

BASIN 40T

INDEX OF CLAIMS BY SOURCE NAME, BY ENFORCEABLE PRIORITY DATE

TRIB Values: MP= Manmade Pit, NP=Natural Pit, SD=Secondary Diversion, SI=Subirrigation, SP=Spring, WS=Waste & Seepage, UT=Unnamed Tributary;

POD Indicator: &=Only First POD Listed

WATER RIGHT ID Values: (D, U, W, X) = Adjudication, (C, K, P, Q, R) = New Appropriations, (M) = Water Reservations

WATER RIGHT ID	LATE CLAIM	USE	FLOW RATE	ENFORCEABLE PRIORITY DATE	POINT OF DIVERSION					TRIB	SOURCE NAME	OWNER NAME
					QTR	SEC	TWP	RGE	CN			
40T W 153629		ST		11/01/1954	SWSWNW	5	37N	13W	GL		BOUNDARY CREEK	BLACKFEET TRIBE
40T W 153631		ST		11/01/1954	SENWSW	5	37N	13W	GL		BOUNDARY CREEK	BLACKFEET TRIBE
40T W 153625		ST		09/18/1928	SWSESW	2	37N	14W	GL	SP	BOUNDARY CREEK	BLACKFEET TRIBE
40T W 153624		ST		12/12/1918	W2SE	3	37N	14W	GL	UT	BOUNDARY CREEK	BLACKFEET TRIBE
40T W 153627		ST		12/31/1940	NENWNE	14	37N	14W	GL	UT	BOUNDARY CREEK	BLACKFEET TRIBE
40T W 153628		ST		12/08/1948	NENWNE	12	37N	14W	GL	UT	BOUNDARY CREEK	BLACKFEET TRIBE
40T W 153626		ST		09/04/1953	SESESW	11	37N	14W	GL	UT	BOUNDARY CREEK	BLACKFEET TRIBE
40T	30068368	OP		05/11/1910					GL		BULLHEAD LAKE	USA (DEPT OF INTERIOR NATIONAL PARK SERVICE)
40T	30062390	OP		01/01/1993	S2NESW	17	35N	16W	GL		BULLHEAD LAKE	USA (DEPT OF INTERIOR NATIONAL PARK SERVICE)
40T	30068369	OP		05/11/1910					GL		CAMERON LAKE	USA (DEPT OF INTERIOR NATIONAL PARK SERVICE)
40T	30062391	OP		01/01/1993	N2NW	3	37N	19W	GL		CAMERON LAKE	USA (DEPT OF INTERIOR NATIONAL PARK SERVICE)
40T	30062349	IT		05/11/1910	SWSWNW	35	37N	18W	GL		CAMP CREEK	USA (DEPT OF INTERIOR NATIONAL PARK SERVICE)
40T	30068327	IT		05/11/1910					GL		CAMP CREEK	USA (DEPT OF INTERIOR NATIONAL PARK SERVICE)
40T U 30058059		IT		10/17/1855	SENE	2	34N	16W	GL		CANYON CREEK	USA (DEPT OF INTERIOR BUREAU OF INDIAN AFF)
40T	30062350	IT		01/01/1993	SENWSE	2	34N	16W	GL		CANYON CREEK	USA (DEPT OF INTERIOR NATIONAL PARK SERVICE)
40T	30068370	OP		05/11/1910					GL		CARCAJOU LAKE	USA (DEPT OF INTERIOR NATIONAL PARK SERVICE)
40T	30062392	OP		01/01/1993	S2NWNW	18	37N	18W	GL		CARCAJOU LAKE	USA (DEPT OF INTERIOR NATIONAL PARK SERVICE)
40T U 30058060		IT		10/17/1855	SESE	9	34N	16W	GL		CATARACT CREEK	USA (DEPT OF INTERIOR BUREAU OF INDIAN AFF)
40T	30062351	IT		05/11/1910	N2NESW	14	35N	16W	GL		CATARACT CREEK	USA (DEPT OF INTERIOR NATIONAL PARK SERVICE)
40T	30068328	IT		05/11/1910					GL		CATARACT CREEK	USA (DEPT OF INTERIOR NATIONAL PARK SERVICE)
40T	30062352	IT		05/11/1910	SWSENW	23	37N	18W	GL		CLEVELAND CREEK	USA (DEPT OF INTERIOR NATIONAL PARK SERVICE)
40T	30068329	IT		05/11/1910					GL		CLEVELAND CREEK	USA (DEPT OF INTERIOR NATIONAL PARK SERVICE)
40T	30068371	OP		05/11/1910					GL		COSLEY LAKE	USA (DEPT OF INTERIOR NATIONAL PARK SERVICE)
40T	30062393	OP		01/01/1993	NENW	32	37N	16W	GL		COSLEY LAKE	USA (DEPT OF INTERIOR NATIONAL PARK SERVICE)
40T W 153638		ST		01/27/1955	SWNENW	19	37N	12W	GL	UT	COW CREEK	BLACKFEET TRIBE

DEPARTMENT OF NATURAL RESOURCES AND CONSERVATION

ST. MARY RIVER

BASIN 40T

INDEX OF CLAIMS BY SOURCE NAME, BY ENFORCEABLE PRIORITY DATE

TRIB Values: MP= Manmade Pit, NP=Natural Pit, SD=Secondary Diversion, SI=Subirrigation, SP=Spring, WS=Waste & Seepage, UT=Unnamed Tributary;

POD Indicator: &=Only First POD Listed

WATER RIGHT ID Values: (D, U, W, X) = Adjudication, (C, K, P, Q, R) = New Appropriations, (M) = Water Reservations

WATER RIGHT ID		LATE CLAIM	USE	FLOW RATE	ENFORCEABLE PRIORITY DATE	POINT OF DIVERSION				TRIB	SOURCE NAME	OWNER NAME			
						QTR	SEC	SEC	TWP	RGE	CN				
40T		30068372			OP			05/11/1910				GL	CRACKER LAKE	USA (DEPT OF INTERIOR NATIONAL PARK SERVICE)	
40T		30062394			OP			01/01/1993	N2N2S2	45	35N	16W	GL	CRACKER LAKE	USA (DEPT OF INTERIOR NATIONAL PARK SERVICE)
40T	U	30058061			IT			10/17/1855	NENE	17	33N	14W	GL	DIVIDE CREEK	USA (DEPT OF INTERIOR BUREAU OF INDIAN AFF)
40T		30068363			IT			05/11/1910					GL	DIVIDE CREEK	USA (DEPT OF INTERIOR NATIONAL PARK SERVICE)
40T	W	27087		192.98 GPM	FP			01/01/1930	NWSWSW	34	35N	14W	GL	DIVIDE CREEK	GLACIER PARK INC
40T		30062353			IT			01/01/1993	NENE	17	33N	14W	GL	DIVIDE CREEK	USA (DEPT OF INTERIOR NATIONAL PARK SERVICE)
40T	P	40951		40.00 GPM	DM			12/16/1981	SESESW	18	36N	13W	GL	DUCK LAKE	DIPALO, ROBERT KITCHEN, DONALD WRIGHT FAMILY TRUST
40T		30068373			OP			05/11/1910					GL	ELIZABETH LAKE	USA (DEPT OF INTERIOR NATIONAL PARK SERVICE)
40T		30062395			OP			01/01/1993	N2NWSE	8	36N	16W	GL	ELIZABETH LAKE	USA (DEPT OF INTERIOR NATIONAL PARK SERVICE)
40T		30068374			OP			05/11/1910					GL	FALLING LEAF LAKE	USA (DEPT OF INTERIOR NATIONAL PARK SERVICE)
40T		30062396			OP			01/01/1993	SENW	24	35N	16W	GL	FALLING LEAF LAKE	USA (DEPT OF INTERIOR NATIONAL PARK SERVICE)
40T		30068375			OP			05/11/1910					GL	FISHERCAP LAKE	USA (DEPT OF INTERIOR NATIONAL PARK SERVICE)
40T		30062397			OP			01/01/1993	NWNE	15	35N	16W	GL	FISHERCAP LAKE	USA (DEPT OF INTERIOR NATIONAL PARK SERVICE)
40T		30068376			OP			05/11/1910					GL	GLENNS LAKE	USA (DEPT OF INTERIOR NATIONAL PARK SERVICE)
40T		30062398			OP			01/01/1993	N2N2NW	1	36N	17W	GL	GLENNS LAKE	USA (DEPT OF INTERIOR NATIONAL PARK SERVICE)
40T		30068377			OP			05/11/1910					GL	GOAT HAUNT LAKE	USA (DEPT OF INTERIOR NATIONAL PARK SERVICE)
40T		30062399			OP			01/01/1993	SWSW	16	37N	17W	GL	GOAT HAUNT LAKE	USA (DEPT OF INTERIOR NATIONAL PARK SERVICE)
40T		30068378			OP			05/11/1910					GL	GOAT LAKE	USA (DEPT OF INTERIOR NATIONAL PARK SERVICE)
40T		30062400			OP			01/01/1993	SWNWSE	16	34N	15W	GL	GOAT LAKE	USA (DEPT OF INTERIOR NATIONAL PARK SERVICE)
40T		30068379			OP			05/11/1910					GL	GOVERNOR POND	USA (DEPT OF INTERIOR NATIONAL PARK SERVICE)
40T		30062401			OP			01/01/1993	E2NE	14	35N	16W	GL	GOVERNOR POND	USA (DEPT OF INTERIOR NATIONAL PARK SERVICE)
40T	U	30058062			IT			10/17/1855	SWSW	29	35N	16W	GL	GRINNELL CREEK	USA (DEPT OF INTERIOR BUREAU OF INDIAN AFF)
40T		30062354			IT			05/11/1910	NESWSW	22	35N	16W	GL	GRINNELL CREEK	USA (DEPT OF INTERIOR NATIONAL PARK SERVICE)
40T		30068330			IT			05/11/1910					GL	GRINNELL CREEK	USA (DEPT OF INTERIOR NATIONAL PARK SERVICE)

DEPARTMENT OF NATURAL RESOURCES AND CONSERVATION

ST. MARY RIVER

BASIN 40T

INDEX OF CLAIMS BY SOURCE NAME, BY ENFORCEABLE PRIORITY DATE

TRIB Values: MP= Manmade Pit, NP=Natural Pit, SD=Secondary Diversion, SI=Subirrigation, SP=Spring, WS=Waste & Seepage, UT=Unnamed Tributary;

POD Indicator: &=Only First POD Listed

WATER RIGHT ID Values: (D, U, W, X) = Adjudication, (C, K, P, Q, R) = New Appropriations, (M) = Water Reservations

WATER RIGHT ID		LATE CLAIM	USE	FLOW RATE	ENFORCEABLE PRIORITY DATE	POINT OF DIVERSION					TRIB	SOURCE NAME	OWNER NAME
						QTR	SEC	TWP	RGE	CN			
40T	30068380		OP		05/11/1910					GL		GRINNELL LAKE	USA (DEPT OF INTERIOR NATIONAL PARK SERVICE)
40T	30062402		OP		01/01/1993	N2NE	42	35N	16W	GL		GRINNELL LAKE	USA (DEPT OF INTERIOR NATIONAL PARK SERVICE)
40T	W 158208		DM	10.00 GPM	12/31/1930	SWNWNW	11	35N	14W	GL		GROUNDWATER	DUFFY, PATRICK E
40T	W 118980		MD	15.00 GPM	12/31/1933	NWNWSE	1	37N	14W	GL		GROUNDWATER	USA (GENERAL SERVICES ADMINISTRATION)
40T	W 118981		MD	15.00 GPM	12/31/1933	NWNWSE	1	37N	14W	GL		GROUNDWATER	USA (GENERAL SERVICES ADMINISTRATION)
40T	W 118984		MD	15.00 GPM	12/31/1933	NENESE	1	37N	14W	GL		GROUNDWATER	USA (GENERAL SERVICES ADMINISTRATION)
40T	W 118986		CM	15.00 GPM	12/31/1933	NWNWSE	1	37N	14W	GL		GROUNDWATER	USA (GENERAL SERVICES ADMINISTRATION)
40T	W 118987		CM	15.00 GPM	12/31/1933	NENESE	1	37N	14W	GL		GROUNDWATER	USA (GENERAL SERVICES ADMINISTRATION)
40T	W 118989		CM	15.00 GPM	12/31/1933	NWNWSE	1	37N	14W	GL		GROUNDWATER	USA (GENERAL SERVICES ADMINISTRATION)
40T	W 40961		MD	8.00 GPM	12/31/1935	NWSENW	30	37N	13W	GL		GROUNDWATER	USA (DEPT OF INTERIOR BUREAU OF RECLAMATION)
40T	W 121327		MD	25.00 GPM	12/31/1937	NENESW	19	36N	13W	GL		GROUNDWATER	STONE, CHARLES S
													STONE, IVEY C
40T	W 118983		MD	15.00 GPM	12/31/1939	NESWNW	1	37N	16W	GL		GROUNDWATER	USA (GENERAL SERVICES ADMINISTRATION)
40T	W 118985		CM	15.00 GPM	12/31/1939	NESWNW	1	37N	16W	GL		GROUNDWATER	USA (GENERAL SERVICES ADMINISTRATION)
40T	W 15061		CM	10.00 GPM	07/21/1942	NENWSE	21	36N	14W	GL		GROUNDWATER	THRONSON, DEBRA
													THRONSON, MICHAEL C
40T	W 47331		ST	10.00 GPM	06/30/1961	NENWNW	1	37N	13W	GL		GROUNDWATER	RAINES, AMY J
													RAINES, JOHN T
40T	W 27089		CM	35.00 GPM	12/31/1961	NWSWSW	34	35N	14W	GL		GROUNDWATER	GLACIER PARK INC
40T	W 183383		CM	20.00 GPM	12/31/1961	SENESEW	34	37N	14W	GL		GROUNDWATER	BLACKFEET TRIBE
40T	W 18553		CM	15.00 GPM	05/29/1968	NWSENW	34	35N	14W	GL		GROUNDWATER	JOHNSONS OF ST MARY LLC
40T	W 159120		DM	5.00 GPM	10/13/1971	NWSENW	19	36N	13W	GL		GROUNDWATER	SAVAGE, DAN J
40T	W 155097		ST	10.00 GPM	12/31/1972	SESWNE	3	37N	12W	GL		GROUNDWATER	LUNAK, ANNA
													THE WEATHERED FAMILY TRUST
40T	W 2757		MD	13.00 GPM	06/27/1973	NWNENW	19	36N	13W	GL		GROUNDWATER	FRONT RANGE HOLDINGS LLC
40T	C 30110174		DM	10.00 GPM	07/05/1973	NWNENW	19	36N	13W	GL		GROUNDWATER	LAUENSTEIN, CATHY J
													LAUENSTEIN, GUNNAR G
40T	C 17284		LG	8.00 GPM	09/27/1973	SWNENW	19	36N	13W	GL		GROUNDWATER	MINNER, KRISTIN P
													MINNER, ZACH
40T	C 3794		DM	1.00 GPM	10/01/1974	NENW	19	36N	13W	GL		GROUNDWATER	FURO, ANNETTE

DEPARTMENT OF NATURAL RESOURCES AND CONSERVATION

ST. MARY RIVER

BASIN 40T

INDEX OF CLAIMS BY SOURCE NAME, BY ENFORCEABLE PRIORITY DATE

TRIB Values: MP= Manmade Pit, NP=Natural Pit, SD=Secondary Diversion, SI=Subirrigation, SP=Spring, WS=Waste & Seepage, UT=Unnamed Tributary;

POD Indicator: &=Only First POD Listed

WATER RIGHT ID Values: (D, U, W, X) = Adjudication, (C, K, P, Q, R) = New Appropriations, (M) = Water Reservations

WATER RIGHT ID	LATE CLAIM	USE	FLOW RATE	ENFORCEABLE PRIORITY DATE	POINT OF DIVERSION					TRIB	SOURCE NAME	OWNER NAME
					QTR	SEC	TWP	RGE	CN			
40T C 28373		DM	20.00 GPM	07/17/1980	NENENW	19	36N	13W	GL		GROUNDWATER	BOSAK, KEITH W CAPLINS, LAURA
40T C 32661		DM	15.00 GPM	10/29/1980	NESESW	20	36N	13W	GL		GROUNDWATER	LYNN, ELIZABETH E
40T C 41969		DM	10.00 GPM	11/17/1980	NESWSE	19	36N	13W	GL		GROUNDWATER	HACKLER, HOLLY
40T C 41971		DM	10.00 GPM	12/08/1980	NWNENW	19	36N	13W	GL		GROUNDWATER	DUCK HEAD PROPERTY LLC
40T C 44186		CM	20.00 GPM	04/28/1981	SWNESE	21	36N	14W	GL		GROUNDWATER	THRONSON, DEBRA THRONSON, MICHAEL C
40T C 44187		CM	30.00 GPM	05/07/1981		34	35N	14W	GL		GROUNDWATER	JOHNSONS OF ST MARY LLC
40T C 41994		DM	10.00 GPM	05/07/1981	NWSE	19	36N	13W	GL		GROUNDWATER	COWELL REVOCABLE TRUST EDWARDS, CLIFF
40T C 47929		CM	30.00 GPM	09/04/1981	NWSESE	28	35N	14W	GL		GROUNDWATER	SMITH, DALLAS B
40T C 47930		CM	30.00 GPM	09/04/1981	NWSESE	28	35N	14W	GL		GROUNDWATER	USA (DEPT OF INTERIOR BUREAU OF INDIAN AFF)
40T C 44211		DM	12.50 GPM	10/05/1981	NWNENW	19	36N	13W	GL		GROUNDWATER	JOHNSON, LARRY PEO, LINDA S
40T C 47964		DM	5.00 GPM	11/10/1981	NWNWNW	33	37N	14W	GL		GROUNDWATER	FULLERTON, ROBERT S
40T C 47966		DM	10.00 GPM	11/12/1981	NWSWSW	20	36N	13W	GL		GROUNDWATER	PSALTIS, ELEUTHERIOS E PSALTIS, PHILIP
40T C 47971		DM	5.00 GPM	11/19/1981	NWNWSE	19	36N	13W	GL		GROUNDWATER	STEPHENS, JOHN V AND JANET C REVOCABLE TRUST
40T C 47898		DM	40.00 GPM	12/16/1981	SESESW	18	36N	13W	GL		GROUNDWATER	DIPALO, ROBERT KITCHEN, DONALD WRIGHT FAMILY TRUST
40T C 51083		ST	40.00 GPM	04/26/1982	NWNWNE	10	36N	14W	GL		GROUNDWATER	REID, JUDY E REID, MARVIN J
40T W 163926		IS	6.00 GPM	04/30/1982	NESWSW	34	35N	14W	GL		GROUNDWATER	GLACIER PARK INC
40T C 51048		CM	12.00 GPM	04/30/1982	NESWSW	34	35N	14W	GL		GROUNDWATER	GLACIER PARK INC
40T C 51057		DM	20.00 GPM	05/01/1982	SESESW	2	37N	14W	GL		GROUNDWATER	BLACKFEET TRIBE
40T C 51269		DM	10.00 GPM	03/28/1983	W2NWNW	11	35N	14W	GL		GROUNDWATER	BABBYLON SISTERS LLC
40T C 51278		DM	10.00 GPM	04/25/1983	SWNWNW	11	35N	14W	GL		GROUNDWATER	DUFFY, PATRICK E
40T C 51343		ST	25.00 GPM	09/20/1983	SESESE	9	36N	14W	GL		GROUNDWATER	REID, JUDY E REID, MARVIN J
40T C 51358		DM	8.00 GPM	10/24/1983	NENW	19	36N	13W	GL		GROUNDWATER	MCMURDO, RUTH K

DEPARTMENT OF NATURAL RESOURCES AND CONSERVATION

ST. MARY RIVER

BASIN 40T

INDEX OF CLAIMS BY SOURCE NAME, BY ENFORCEABLE PRIORITY DATE

TRIB Values: MP= Manmade Pit, NP=Natural Pit, SD=Secondary Diversion, SI=Subirrigation, SP=Spring, WS=Waste & Seepage, UT=Unnamed Tributary;
POD Indicator: &=Only First POD Listed
WATER RIGHT ID Values: (D, U, W, X) = Adjudication, (C, K, P, Q, R) = New Appropriations, (M) = Water Reservations

WATER RIGHT ID	LATE CLAIM	USE	FLOW RATE	ENFORCEABLE PRIORITY DATE	POINT OF DIVERSION					TRIB	SOURCE NAME	OWNER NAME
					QTR	SEC	TWP	RGE	CN			
40T C 51371		CM	99.00 GPM	11/02/1983	SWNWSW	34	35N	14W	GL		GROUNDWATER	GLACIER PARK INC
40T C 54621		DM	12.00 GPM	11/03/1983	NWNENW	19	36N	13W	GL		GROUNDWATER	HOWARD, LINDA J
40T C 54622		DM	10.00 GPM	11/07/1983	NWNENW	19	36N	13W	GL		GROUNDWATER	FRONT RANGE HOLDINGS LLC
40T C 54627		DM	20.00 GPM	11/08/1983	NWNENW	19	36N	13W	GL		GROUNDWATER	LAUENSTEIN, CATHY J LAUENSTEIN, GUNNAR G
40T C 54632		DM	6.00 GPM	11/25/1983	NENENW	19	36N	13W	GL		GROUNDWATER	BOSAK, KEITH W CAPLINS, LAURA
40T C 54655		DM	20.00 GPM	12/27/1983	NESWSW	20	36N	13W	GL		GROUNDWATER	WHITFORD, SONJA C WHITFORD, THOMAS C
40T C 54707		DM	12.00 GPM	05/16/1984	SESESW	18	36N	13W	GL		GROUNDWATER	WRIGHT FAMILY TRUST
40T C 54714		DM	20.00 GPM	05/30/1984	NWSENW	19	36N	13W	GL		GROUNDWATER	MARIANI, JOSEPH E
40T C 54739		DM	7.00 GPM	07/23/1984	NWNWSE	19	36N	13W	GL		GROUNDWATER	CALLIBAETIS, LLC
40T C 54740		DM	5.00 GPM	07/24/1984	NWSWNE	19	36N	13W	GL		GROUNDWATER	MONTEITH, HOWARD L
40T C 54744		DM	3.00 GPM	08/06/1984	NENENW	19	36N	13W	GL		GROUNDWATER	SHILLIDAY, ARLENE SHILLIDAY, GARRY
40T C 54755		DM	10.00 GPM	09/05/1984	SESENW	19	36N	13W	GL		GROUNDWATER	ALEX, GAIL E BECK, PATRICIA G
40T C 54760		MD	2.00 GPM	09/17/1984	NENESW	19	36N	13W	GL		GROUNDWATER	BEATTY, BARBARA BEATTY, RAMONA G TRIPP, JOHN M
40T C 54789		DM	7.00 GPM	11/07/1984	NENWNW	19	36N	13W	GL		GROUNDWATER	COSLOVI, LIDIA COSLOVI, LUCIANO
40T C 54801		DM	20.00 GPM	11/21/1984	SESENW	19	36N	13W	GL		GROUNDWATER	NORGAARD, MILTON R
40T C 62811		DM	5.00 GPM	09/28/1987	NWNENW	19	36N	13W	GL		GROUNDWATER	GLADSTONE, MARIAH L GREENWOOD, DEBORAH
40T C 62813		DM	5.00 GPM	10/06/1987	SESENW	19	36N	13W	GL		GROUNDWATER	PANKONIN, PETER
40T C 62815		DM	30.00 GPM	10/07/1987	NESESW	19	36N	13W	GL		GROUNDWATER	STONE, IVEY C TRUST
40T C 62820		DM	7.00 GPM	10/27/1987	NWNENW	19	36N	13W	GL		GROUNDWATER	FRONT RANGE HOLDINGS LLC
40T C 62823		DM	12.00 GPM	11/02/1987	NENWSE	20	36N	13W	GL		GROUNDWATER	HUNT, CATHERINE
40T C 62822		DM	15.00 GPM	11/02/1987	SESENW	19	36N	13W	GL		GROUNDWATER	STRAUSER, JEFF L STRAUSER, NOAH

DEPARTMENT OF NATURAL RESOURCES AND CONSERVATION

ST. MARY RIVER

BASIN 40T

INDEX OF CLAIMS BY SOURCE NAME, BY ENFORCEABLE PRIORITY DATE

TRIB Values: MP= Manmade Pit, NP=Natural Pit, SD=Secondary Diversion, SI=Subirrigation, SP=Spring, WS=Waste & Seepage, UT=Unnamed Tributary;

POD Indicator: &=Only First POD Listed

WATER RIGHT ID Values: (D, U, W, X) = Adjudication, (C, K, P, Q, R) = New Appropriations, (M) = Water Reservations

WATER RIGHT ID	LATE CLAIM	USE	FLOW RATE	ENFORCEABLE PRIORITY DATE	POINT OF DIVERSION					TRIB	SOURCE NAME	OWNER NAME
					QTR	SEC	SEC	TWP	RGE	CN		
40T C 62828		DM	15.00 GPM	11/20/1987	SWNWSE	19	36N	13W	GL		GROUNDWATER	BOWEN, ROBERTA J CLINE, LISA M CLINE, RODNEY S MARTIN, DAWN I MARTIN, IRENE SINKEY, LAWRENCE O
40T C 62869		DM	5.00 GPM	03/14/1988	NWSENW	19	36N	13W	GL		GROUNDWATER	TIMLICK, JUDY TIMLICK, RICHARD
40T C 68540		DM	4.00 GPM	10/25/1988	NESENW	19	36N	13W	GL		GROUNDWATER	REED, JENNIFER L REED, TRAVIS C
40T C 68542		DM	10.00 GPM	11/01/1988	NESENW	19	36N	13W	GL		GROUNDWATER	QUINTIN, DEREK A
40T C 68546		DM	50.00 GPM	11/07/1988	NESWSE	19	36N	13W	GL		GROUNDWATER	KEEHN, CHRISTOPHER B KEEHN, MICHAEL
40T C 68548		DM	3.00 GPM	11/09/1988	SENENW	19	36N	13W	GL		GROUNDWATER	DUCE, RORY DYER, BELINDA
40T C 68562		DM	35.00 GPM	11/22/1988	SENWSE	19	36N	13W	GL		GROUNDWATER	LOLLAR, WILLIAM
40T C 70966		DM	10.00 GPM	06/26/1989	SESENW	19	36N	13W	GL		GROUNDWATER	GARDNER, NANCY GARDNER, STEPHEN
40T C 71666		DM	5.00 GPM	11/29/1989	NWSENW	19	36N	13W	GL		GROUNDWATER	PANNONI, AMY PANNONI, RUSSELL
40T C 75120		DM	10.00 GPM	11/13/1990	SWNENW	19	36N	13W	GL		GROUNDWATER	CASAS, GENA WHITTEN, KENNETH
40T C 93635		DM	6.00 GPM	09/03/1996	NWSWSW	20	36N	13W	GL		GROUNDWATER	BLOCK, JULIE A BLOCK, RANDALL P MEISSNER, RACHAEL MEISSNER, RYAN ZENNER, ANDREA ZENNER, SHAUN
40T C 98659		DM	4.00 GPM	03/24/1997	NESWSW	20	36N	13W	GL		GROUNDWATER	WENSVEEN, JANICE WENSVEEN, QUIRINUS
40T C 98662		DM	30.00 GPM	05/05/1997	NESESW	19	36N	13W	GL		GROUNDWATER	STONE, IVEY C TRUST

DEPARTMENT OF NATURAL RESOURCES AND CONSERVATION

ST. MARY RIVER

BASIN 40T

INDEX OF CLAIMS BY SOURCE NAME, BY ENFORCEABLE PRIORITY DATE

TRIB Values: MP= Manmade Pit, NP=Natural Pit, SD=Secondary Diversion, SI=Subirrigation, SP=Spring, WS=Waste & Seepage, UT=Unnamed Tributary;

POD Indicator: &=Only First POD Listed

WATER RIGHT ID Values: (D, U, W, X) = Adjudication, (C, K, P, Q, R) = New Appropriations, (M) = Water Reservations

WATER RIGHT ID	LATE CLAIM	USE	FLOW RATE	ENFORCEABLE PRIORITY DATE	POINT OF DIVERSION					TRIB	SOURCE NAME	OWNER NAME
					QTR SEC	SEC	TWP	RGE	CN			
40T C 98674		CM	7.50 GPM	08/14/1997	NWSENE	35	36N	14W	GL		GROUNDWATER	GLACIER COUNTY ADVENTURES INC
40T C 105728		DM	2.00 GPM	02/25/1999	SESWNW	33	37N	14W	GL		GROUNDWATER	OCHELTREE, TERRI
40T C 105760		CM	10.00 GPM	09/24/1999	SESWSW	14	35N	14W	GL		GROUNDWATER	BOYD, BRYCE E
40T C 111576		MD	7.00 GPM	09/25/2000	NWSWNE	21	36N	13W	GL		GROUNDWATER	BOYD, KIRSTEN L
40T C 111580		DM	4.00 GPM	09/28/2000	NESENW	19	36N	13W	GL		GROUNDWATER	GLACIER CABINS LLC
40T C 112187		DM	22.00 GPM	08/27/2001	NWSWSW	20	36N	13W	GL		GROUNDWATER	4NOW LLC
40T C 112189		MD	8.00 GPM	08/31/2001	SWNWSE	20	36N	13W	GL		GROUNDWATER	COGGINS, ELEANOR
40T C 112200		DM	20.00 GPM	09/27/2001	SWSESW	20	36N	13W	GL		GROUNDWATER	KENNEDY, HEIDI
40T C 30001966		DM	10.00 GPM	05/09/2002	NENE	21	36N	13W	GL		GROUNDWATER	KENNEDY, MICHAEL
40T C 30003030		DM	30.00 GPM	08/02/2002	NWSWSW	20	36N	13W	GL		GROUNDWATER	MACARTHUR, JUDITH
40T C 30004585		DM	12.00 GPM	10/29/2002	NWNWSE	19	36N	13W	GL		GROUNDWATER	PONCE DE LEON, LUCAN B
40T C 30019009		DM		01/27/2006	NESW	20	36N	13W	GL		GROUNDWATER	SCHOW, GILBERT L
40T C 30043618		DM	20.00 GPM	10/02/2008	NWNWSE	19	36N	13W	GL		GROUNDWATER	DEBACKER, DON
40T C 30043780		DM	6.00 GPM	10/20/2008	E2SESW	16	36N	14W	GL		GROUNDWATER	VALHALLA ENTERPRISES, LLC
40T C 30072126		DM	15.00 GPM	01/02/2015	SWNENE	21	36N	13W	GL		GROUNDWATER	KRISKO, AURORA
40T C 30072282		DM	5.00 GPM	02/02/2015	SENW	21	36N	13W	GL		GROUNDWATER	KRISKO, SIMON S
40T C 30118389		DM	10.00 GPM	07/02/2018	NENW	19	36N	13W	GL		GROUNDWATER	MARTIN, DAWN I
40T C 30119322		DM	5.00 GPM	08/21/2018	NWSESW	20	36N	13W	GL		GROUNDWATER	MARTIN, IRENE
											GROUNDWATER	CAHOON WONG, AMANDA
											GROUNDWATER	CAHOON, MICHELLE
											GROUNDWATER	MARTIN, DAWN I
											GROUNDWATER	MARTIN, DONALD F
											GROUNDWATER	MARTIN, IRENE
											GROUNDWATER	MORENO, BRADLEY
											GROUNDWATER	CYPHERS, MELODIE
											GROUNDWATER	CASELLA, BONNIE L
											GROUNDWATER	CASELLA, SHEILA Y
											GROUNDWATER	CASELLA, VICTORIA D
											GROUNDWATER	DIFFLEY, MARTIN
											GROUNDWATER	EVANS, KENNETH L
											GROUNDWATER	AMERICA UNITING LLC

DEPARTMENT OF NATURAL RESOURCES AND CONSERVATION

ST. MARY RIVER

BASIN 40T

INDEX OF CLAIMS BY SOURCE NAME, BY ENFORCEABLE PRIORITY DATE

TRIB Values: MP= Manmade Pit, NP=Natural Pit, SD=Secondary Diversion, SI=Subirrigation, SP=Spring, WS=Waste & Seepage, UT=Unnamed Tributary;
POD Indicator: &=Only First POD Listed
WATER RIGHT ID Values: (D, U, W, X) = Adjudication, (C, K, P, Q, R) = New Appropriations, (M) = Water Reservations

WATER RIGHT ID			LATE CLAIM	USE	FLOW RATE	ENFORCEABLE PRIORITY DATE	POINT OF DIVERSION				QTR SEC	SEC	TWP	RGE	CN	TRIB	SOURCE NAME	OWNER NAME
40T	W	30110777		ST		02/08/1954	E2W2W2NW	32	37N	12W	GL						HALL COULEE	BLACKFEET TRIBE
40T	W	47334		ST		08/12/1965	E2NESE	18	37N	12W	GL						HALL COULEE	RAINES, AMY J RAINES, JOHN T
40T	W	129857		ST		07/31/1917	NESWSW	19	37N	12W	GL					SP	HALL COULEE	BLACKFEET TRIBE
40T	W	129856		ST		03/31/1920	SWNWNW	32	37N	12W	GL					SP	HALL COULEE	BLACKFEET TRIBE
40T	W	129862		ST		08/12/1965	SENESE	30	37N	12W	GL					SP	HALL COULEE	BLACKFEET TRIBE
40T	W	129820		ST		09/19/1919	NENWSE	25	37N	13W	GL					UT	HALL COULEE	BLACKFEET TRIBE
40T	W	129946		ST		07/31/1920	NENE	25	37N	13W	GL					UT	HALL COULEE	BLACKFEET TRIBE
							NWNW	30	37N	12W	GL							
							W2SW	19	37N	12W	GL							
							W2SW	19	37N	12W	GL							
40T	W	129940		ST		06/30/1921	SWNENW	30	37N	12W	GL					UT	HALL COULEE	BLACKFEET TRIBE
40T	W	129942		ST		10/19/1923	SESWNW	17	37N	12W	GL					UT	HALL COULEE	BLACKFEET TRIBE
40T	W	129943		ST		10/19/1923	NESWNW	17	37N	12W	GL					UT	HALL COULEE	BLACKFEET TRIBE
							E2NWNW	17	37N	12W	GL							
40T	W	30123404		ST		10/19/1923	E2NWNW	17	37N	12W	GL					UT	HALL COULEE	BLACKFEET TRIBE
							NESWNW	17	37N	12W	GL							
40T	W	30123394		ST		08/12/1965	SWSENW	17	37N	12W	GL					UT	HALL COULEE	RAINES, AMY J RAINES, JOHN T
							N2NESW	17	37N	12W	GL							
40T	W	30123405		ST		08/12/1965	SESWNW	17	37N	12W	GL					UT	HALL COULEE	BLACKFEET TRIBE
40T	W	30123413		ST		08/12/1965	S2NESE	18	37N	12W	GL					UT	HALL COULEE	RAINES, AMY J RAINES, JOHN T
40T		30068382		OP		05/11/1910					GL						HELEN LAKE	USA (DEPT OF INTERIOR NATIONAL PARK SERVICE)
40T		30062404		OP		01/01/1993	S2SWSE	30	36N	16W	GL						HELEN LAKE	USA (DEPT OF INTERIOR NATIONAL PARK SERVICE)
40T	U	30058063		IT		10/17/1855	SWSW	26	33N	15W	GL						HUDSON BAY CREEK	USA (DEPT OF INTERIOR BUREAU OF INDIAN AFF)
40T		30062355		IT		05/11/1910	N2NENE	11	33N	15W	GL						HUDSON BAY CREEK	USA (DEPT OF INTERIOR NATIONAL PARK SERVICE)
40T		30068331		IT		05/11/1910					GL						HUDSON BAY CREEK	USA (DEPT OF INTERIOR NATIONAL PARK SERVICE)
40T	U	30058064		IT		10/17/1855	NWSE	6	35N	16W	GL						ICEBERG CREEK	USA (DEPT OF INTERIOR BUREAU OF INDIAN AFF)
40T		30062356		IT		05/11/1910	NWSW	4	35N	16W	GL						ICEBERG CREEK	USA (DEPT OF INTERIOR NATIONAL PARK SERVICE)

DEPARTMENT OF NATURAL RESOURCES AND CONSERVATION

ST. MARY RIVER

BASIN 40T

INDEX OF CLAIMS BY SOURCE NAME, BY ENFORCEABLE PRIORITY DATE

TRIB Values: MP= Manmade Pit, NP=Natural Pit, SD=Secondary Diversion, SI=Subirrigation, SP=Spring, WS=Waste & Seepage, UT=Unnamed Tributary;

POD Indicator: &=Only First POD Listed

WATER RIGHT ID Values: (D, U, W, X) = Adjudication, (C, K, P, Q, R) = New Appropriations, (M) = Water Reservations

WATER RIGHT ID		LATE CLAIM	USE	FLOW RATE	ENFORCEABLE PRIORITY DATE	POINT OF DIVERSION				QTR SEC	SEC	TWP	RGE	CN	TRIB	SOURCE NAME	OWNER NAME
40T	30068332		IT		05/11/1910									GL		ICEBERG CREEK	USA (DEPT OF INTERIOR NATIONAL PARK SERVICE)
40T	30068383		OP		05/11/1910									GL		ICEBERG LAKE	USA (DEPT OF INTERIOR NATIONAL PARK SERVICE)
40T	30062405		OP		01/01/1993	NWSE	6	35N	16W					GL		ICEBERG LAKE	USA (DEPT OF INTERIOR NATIONAL PARK SERVICE)
40T	W 30123401		ST		04/04/1923	W2NWNW	9	37N	12W					GL	UT	INTERIOR DRAINAGE	RAINES, AMY J RAINES, JOHN T
40T	W 30123418		ST		04/04/1923	SESWNW	9	37N	12W					GL	UT	INTERIOR DRAINAGE	RAINES, AMY J RAINES, JOHN T
40T	30068384		OP		05/11/1910									GL		IPASHA LAKE	USA (DEPT OF INTERIOR NATIONAL PARK SERVICE)
40T	30062406		OP		01/01/1993	NWNE	27	36N	17W					GL		IPASHA LAKE	USA (DEPT OF INTERIOR NATIONAL PARK SERVICE)
40T	U 30058065		IT		10/17/1855		41	37N	15W					GL		JULE CREEK	USA (DEPT OF INTERIOR BUREAU OF INDIAN AFF)
40T	30068364		IT		05/11/1910									GL		JULE CREEK	USA (DEPT OF INTERIOR NATIONAL PARK SERVICE)
40T	30062357		IT		01/01/1993	NESW	41	37N	15W					GL		JULE CREEK	USA (DEPT OF INTERIOR NATIONAL PARK SERVICE)
40T	30062358		IT		05/11/1910	SWSW	31	37N	16W					GL		KAINA CREEK	USA (DEPT OF INTERIOR NATIONAL PARK SERVICE)
40T	30068333		IT		05/11/1910									GL		KAINA CREEK	USA (DEPT OF INTERIOR NATIONAL PARK SERVICE)
40T	30068385		OP		05/11/1910									GL		KAINA LAKE	USA (DEPT OF INTERIOR NATIONAL PARK SERVICE)
40T	30062407		OP		01/01/1993	S2NE	26	37N	17W					GL		KAINA LAKE	USA (DEPT OF INTERIOR NATIONAL PARK SERVICE)
40T	U 30058066		IT		10/17/1855	NESW	34	36N	16W					GL		KENNEDY CREEK	USA (DEPT OF INTERIOR BUREAU OF INDIAN AFF)
40T	30062359		IT		05/11/1910	SE	43	36N	15W					GL		KENNEDY CREEK	USA (DEPT OF INTERIOR NATIONAL PARK SERVICE)
40T	30068334		IT		05/11/1910									GL		KENNEDY CREEK	USA (DEPT OF INTERIOR NATIONAL PARK SERVICE)
40T	W 158845		ST		12/31/1928	S2NESE	33	37N	14W					GL		KENNEDY CREEK	THOMSEN, STUART L
40T	W 155095		IR	4.18 CFS	05/11/1971	SWNWNW	3	36N	14W					GL		KENNEDY CREEK	REID, JUDY E REID, MARVIN J
40T	P 41063		IR	300.00 GPM	02/05/1982	NESWSW	34	37N	14W					GL		KENNEDY CREEK	BLACKFEET TRIBE
40T	W 158844		ST	5.00 GPM	12/31/1928	SENESE	33	37N	14W					GL	SP	KENNEDY CREEK	THOMSEN, STUART L
40T	W 158846		DM	5.00 GPM	12/31/1928	SENESE	33	37N	14W					GL	SP	KENNEDY CREEK	THOMSEN, STUART L
40T	30068386		OP		05/11/1910									GL		KENNEDY LAKE	USA (DEPT OF INTERIOR NATIONAL PARK SERVICE)
40T	30062408		OP		01/01/1993	NESW	34	36N	16W					GL		KENNEDY LAKE	USA (DEPT OF INTERIOR NATIONAL PARK SERVICE)

DEPARTMENT OF NATURAL RESOURCES AND CONSERVATION

ST. MARY RIVER

BASIN 40T

INDEX OF CLAIMS BY SOURCE NAME, BY ENFORCEABLE PRIORITY DATE

TRIB Values: MP= Manmade Pit, NP=Natural Pit, SD=Secondary Diversion, SI=Subirrigation, SP=Spring, WS=Waste & Seepage, UT=Unnamed Tributary;

POD Indicator: &=Only First POD Listed

WATER RIGHT ID Values: (D, U, W, X) = Adjudication, (C, K, P, Q, R) = New Appropriations, (M) = Water Reservations

WATER RIGHT ID		LATE CLAIM	USE	FLOW RATE	ENFORCEABLE PRIORITY DATE	POINT OF DIVERSION				TRIB	SOURCE NAME	OWNER NAME
						QTR SEC	SEC	TWP	RGE	CN		
40T	30062360		IT		05/11/1910	N2SE	21	36N	18W	GL	KOOTENAI CREEK	USA (DEPT OF INTERIOR NATIONAL PARK SERVICE)
40T	30068335		IT		05/11/1910					GL	KOOTENAI CREEK	USA (DEPT OF INTERIOR NATIONAL PARK SERVICE)
40T	30068387		OP		05/11/1910					GL	KOOTENAI LAKES	USA (DEPT OF INTERIOR NATIONAL PARK SERVICE)
40T	30062409		OP		01/01/1993	SWSWNW	35	37N	18W	GL	KOOTENAI LAKES	USA (DEPT OF INTERIOR NATIONAL PARK SERVICE)
40T	30062410		OP		01/01/1993	E2NWSE	25	37N	19W	GL	LAKE FRANCES	USA (DEPT OF INTERIOR NATIONAL PARK SERVICE)
40T	30068388		OP		05/11/1910					GL	LAKE FRANCIS	USA (DEPT OF INTERIOR NATIONAL PARK SERVICE)
40T	30068389		OP		05/11/1910					GL	LAKE JANET	USA (DEPT OF INTERIOR NATIONAL PARK SERVICE)
40T	30062411		OP		01/01/1993	NWSENW	28	37N	18W	GL	LAKE JANET	USA (DEPT OF INTERIOR NATIONAL PARK SERVICE)
40T	30068390		OP		05/11/1910					GL	LAKE JOSEPHINE	USA (DEPT OF INTERIOR NATIONAL PARK SERVICE)
40T	30062412		OP		01/01/1993	NWNW	23	35N	16W	GL	LAKE JOSEPHINE	USA (DEPT OF INTERIOR NATIONAL PARK SERVICE)
40T	30068391		OP		05/11/1910					GL	LAKE NOONEY	USA (DEPT OF INTERIOR NATIONAL PARK SERVICE)
40T	30062413		OP		01/01/1993	NESE	10	37N	19W	GL	LAKE NOONEY	USA (DEPT OF INTERIOR NATIONAL PARK SERVICE)
40T	30068392		OP		05/11/1910					GL	LAKE WURDEMAN	USA (DEPT OF INTERIOR NATIONAL PARK SERVICE)
40T	30062414		OP		01/01/1993	N2NWSE	11	37N	19W	GL	LAKE WURDEMAN	USA (DEPT OF INTERIOR NATIONAL PARK SERVICE)
40T	U 30058067		IT		10/17/1855	SWSW	31	37N	15W	GL	LEE CREEK	USA (DEPT OF INTERIOR BUREAU OF INDIAN AFF)
40T	30062361		IT		05/11/1910	SENE	37	37N	15W	GL	LEE CREEK	USA (DEPT OF INTERIOR NATIONAL PARK SERVICE)
40T	30068336		IT		05/11/1910					GL	LEE CREEK	USA (DEPT OF INTERIOR NATIONAL PARK SERVICE)
40T	30068393		OP		05/11/1910					GL	LOST LAKE	USA (DEPT OF INTERIOR NATIONAL PARK SERVICE)
40T	30062415		OP		01/01/1993	N2NENW	28	34N	15W	GL	LOST LAKE	USA (DEPT OF INTERIOR NATIONAL PARK SERVICE)
40T	U 30058068		IT		10/17/1855	NWNE	16	34N	16W	GL	LUNCH CREEK	USA (DEPT OF INTERIOR BUREAU OF INDIAN AFF)
40T	30062362		IT		05/11/1910	NWNE	21	34N	16W	GL	LUNCH CREEK	USA (DEPT OF INTERIOR NATIONAL PARK SERVICE)
40T	30068337		IT		05/11/1910					GL	LUNCH CREEK	USA (DEPT OF INTERIOR NATIONAL PARK SERVICE)
40T	30068394		OP		05/11/1910					GL	MARGARET LAKE	USA (DEPT OF INTERIOR NATIONAL PARK SERVICE)
40T	30062416		OP		01/01/1993	NWSWNE	22	36N	17W	GL	MARGARET LAKE	USA (DEPT OF INTERIOR NATIONAL PARK SERVICE)
40T	U 30058069		IT		10/17/1855	NWNE	19	33N	14W	GL	MEDICINE OWL CREEK	USA (DEPT OF INTERIOR BUREAU OF INDIAN AFF)

DEPARTMENT OF NATURAL RESOURCES AND CONSERVATION

ST. MARY RIVER

BASIN 40T

INDEX OF CLAIMS BY SOURCE NAME, BY ENFORCEABLE PRIORITY DATE

TRIB Values: MP= Manmade Pit, NP=Natural Pit, SD=Secondary Diversion, SI=Subirrigation, SP=Spring, WS=Waste & Seepage, UT=Unnamed Tributary;

POD Indicator: &=Only First POD Listed

WATER RIGHT ID Values: (D, U, W, X) = Adjudication, (C, K, P, Q, R) = New Appropriations, (M) = Water Reservations

WATER RIGHT ID		LATE CLAIM	USE	FLOW RATE	ENFORCEABLE PRIORITY DATE	POINT OF DIVERSION					TRIB	SOURCE NAME	OWNER NAME
						QTR SEC	SEC	TWP	RGE	CN			
40T	30062363		IT		05/11/1910	NENESE	11	33N	15W	GL		MEDICINE OWL CREEK	USA (DEPT OF INTERIOR NATIONAL PARK SERVICE)
40T	30068338		IT		05/11/1910					GL		MEDICINE OWL CREEK	USA (DEPT OF INTERIOR NATIONAL PARK SERVICE)
40T	30068395		OP		05/11/1910					GL		MEDICINE OWL LAKE	USA (DEPT OF INTERIOR NATIONAL PARK SERVICE)
40T	30062417		OP		01/01/1993	N2NE	19	33N	14W	GL		MEDICINE OWL LAKE	USA (DEPT OF INTERIOR NATIONAL PARK SERVICE)
40T	30068396		OP		05/11/1910					GL		MICHE WABUN LAKE	USA (DEPT OF INTERIOR NATIONAL PARK SERVICE)
40T	30062418		OP		01/01/1993	SWSW	14	37N	17W	GL		MICHE WABUN LAKE	USA (DEPT OF INTERIOR NATIONAL PARK SERVICE)
40T	30068397		OP		05/11/1910					GL		MIRROR POND	USA (DEPT OF INTERIOR NATIONAL PARK SERVICE)
40T	30062419		OP		01/01/1993	SWSE	35	34N	16W	GL		MIRROR POND	USA (DEPT OF INTERIOR NATIONAL PARK SERVICE)
40T	30068398		OP		05/11/1910					GL		MOKOWANIS LAKE	USA (DEPT OF INTERIOR NATIONAL PARK SERVICE)
40T	30062420		OP		01/01/1993	SENW	15	36N	17W	GL		MOKOWANIS LAKE	USA (DEPT OF INTERIOR NATIONAL PARK SERVICE)
40T	30062364		IT		05/11/1910	NENW	33	37N	16W	GL		MOKOWANIS RIVER	USA (DEPT OF INTERIOR NATIONAL PARK SERVICE)
40T	30068339		IT		05/11/1910					GL		MOKOWANIS RIVER	USA (DEPT OF INTERIOR NATIONAL PARK SERVICE)
40T	30068399		OP		05/11/1910					GL		NAHSUKIN LAKE	USA (DEPT OF INTERIOR NATIONAL PARK SERVICE)
40T	30062421		OP		01/01/1993	E2SESE	36	36N	19W	GL		NAHSUKIN LAKE	USA (DEPT OF INTERIOR NATIONAL PARK SERVICE)
40T	30068400		OP		05/11/1910					GL		NATAHKI LAKE	USA (DEPT OF INTERIOR NATIONAL PARK SERVICE)
40T	30062422		OP		01/01/1993	N2SW	2	35N	16W	GL		NATAHKI LAKE	USA (DEPT OF INTERIOR NATIONAL PARK SERVICE)
40T	30062365		IT		05/11/1910	W2NWSW	23	37N	18W	GL		OLSON CREEK	USA (DEPT OF INTERIOR NATIONAL PARK SERVICE)
40T	30068341		IT		05/11/1910					GL		OLSON CREEK	USA (DEPT OF INTERIOR NATIONAL PARK SERVICE)
40T	U 30058070		IT		10/17/1855	NESE	10	36N	16W	GL		OTATSO CREEK	USA (DEPT OF INTERIOR BUREAU OF INDIAN AFF)
40T	30062366		IT		05/11/1910	S2NE	38	36N	15W	GL		OTATSO CREEK	USA (DEPT OF INTERIOR NATIONAL PARK SERVICE)
40T	30068342		IT		05/11/1910					GL		OTATSO CREEK	USA (DEPT OF INTERIOR NATIONAL PARK SERVICE)
40T	30068401		OP		05/11/1910					GL		OTATSO LAKE	USA (DEPT OF INTERIOR NATIONAL PARK SERVICE)
40T	30062423		OP		01/01/1993	NESE	10	36N	16W	GL		OTATSO LAKE	USA (DEPT OF INTERIOR NATIONAL PARK SERVICE)
40T	30068402		OP		05/11/1910					GL		OTOKOMI LAKE	USA (DEPT OF INTERIOR NATIONAL PARK SERVICE)
40T	30062424		OP		01/01/1993	NWNWSE	8	34N	15W	GL		OTOKOMI LAKE	USA (DEPT OF INTERIOR NATIONAL PARK SERVICE)

DEPARTMENT OF NATURAL RESOURCES AND CONSERVATION

ST. MARY RIVER

BASIN 40T

INDEX OF CLAIMS BY SOURCE NAME, BY ENFORCEABLE PRIORITY DATE

TRIB Values: MP= Manmade Pit, NP=Natural Pit, SD=Secondary Diversion, SI=Subirrigation, SP=Spring, WS=Waste & Seepage, UT=Unnamed Tributary;

POD Indicator: &=Only First POD Listed

WATER RIGHT ID Values: (D, U, W, X) = Adjudication, (C, K, P, Q, R) = New Appropriations, (M) = Water Reservations

WATER RIGHT ID		LATE CLAIM	USE	FLOW RATE	ENFORCEABLE PRIORITY DATE	POINT OF DIVERSION				QTR SEC	SEC	TWP	RGE	CN	TRIB	SOURCE NAME	OWNER NAME
40T	30062367		IT		05/11/1910					NWNWSW	10	36N	18W	GL		PASS CREEK	USA (DEPT OF INTERIOR NATIONAL PARK SERVICE)
40T	30068343		IT		05/11/1910									GL		PASS CREEK	USA (DEPT OF INTERIOR NATIONAL PARK SERVICE)
40T	30068403		OP		05/11/1910									GL		POIA LAKE	USA (DEPT OF INTERIOR NATIONAL PARK SERVICE)
40T	30062425		OP		01/01/1993					NWSWNW	29	36N	15W	GL		POIA LAKE	USA (DEPT OF INTERIOR NATIONAL PARK SERVICE)
40T	U 30058071		IT		10/17/1855					SWSW	28	36N	16W	GL		PTARMIGAN CREEK	USA (DEPT OF INTERIOR BUREAU OF INDIAN AFF)
40T	30062368		IT		05/11/1910					NWNWSW	4	35N	16W	GL		PTARMIGAN CREEK	USA (DEPT OF INTERIOR NATIONAL PARK SERVICE)
40T	30068344		IT		05/11/1910									GL		PTARMIGAN CREEK	USA (DEPT OF INTERIOR NATIONAL PARK SERVICE)
40T	30068404		OP		05/11/1910									GL		PTARMIGAN LAKE	USA (DEPT OF INTERIOR NATIONAL PARK SERVICE)
40T	30062426		OP		01/01/1993					S2SW	28	36N	16W	GL		PTARMIGAN LAKE	USA (DEPT OF INTERIOR NATIONAL PARK SERVICE)
40T	30062369		IT		05/11/1910					SWSE	10	36N	17W	GL		PYRAMID CREEK	USA (DEPT OF INTERIOR NATIONAL PARK SERVICE)
40T	30068345		IT		05/11/1910									GL		PYRAMID CREEK	USA (DEPT OF INTERIOR NATIONAL PARK SERVICE)
40T	U 30058072		IT		10/17/1855					NWSW	28	33N	15W	GL		RED EAGLE CREEK	USA (DEPT OF INTERIOR BUREAU OF INDIAN AFF)
40T	30062370		IT		05/11/1910					SENE	18	34N	14W	GL		RED EAGLE CREEK	USA (DEPT OF INTERIOR NATIONAL PARK SERVICE)
40T	30068346		IT		05/11/1910									GL		RED EAGLE CREEK	USA (DEPT OF INTERIOR NATIONAL PARK SERVICE)
40T	30068407		OP		05/11/1910									GL		RED EAGLE LAKE	USA (DEPT OF INTERIOR NATIONAL PARK SERVICE)
40T	30062427		OP		01/01/1993					NESE	36	34N	15W	GL		RED EAGLE LAKE	USA (DEPT OF INTERIOR NATIONAL PARK SERVICE)
40T	30062371		IT		05/11/1910					SESWNE	17	36N	16W	GL		REDGAP CREEK	USA (DEPT OF INTERIOR NATIONAL PARK SERVICE)
40T	30068347		IT		05/11/1910									GL		REDGAP CREEK	USA (DEPT OF INTERIOR NATIONAL PARK SERVICE)
40T	30068405		OP		05/11/1910									GL		REDHORN LAKE	USA (DEPT OF INTERIOR NATIONAL PARK SERVICE)
40T	30062428		OP		01/01/1993					NESE	24	36N	19W	GL		REDHORN LAKE	USA (DEPT OF INTERIOR NATIONAL PARK SERVICE)
40T	30068406		OP		05/11/1910									GL		REDROCK LAKE	USA (DEPT OF INTERIOR NATIONAL PARK SERVICE)
40T	30062429		OP		01/01/1993					NWNE	16	35N	16W	GL		REDROCK LAKE	USA (DEPT OF INTERIOR NATIONAL PARK SERVICE)
40T	U 30058073		IT		10/17/1855					NWSW	20	34N	16W	GL		REYNOLDS CREEK	USA (DEPT OF INTERIOR BUREAU OF INDIAN AFF)
40T	30062372		IT		05/11/1910					NENENE	36	34N	16W	GL		REYNOLDS CREEK	USA (DEPT OF INTERIOR NATIONAL PARK SERVICE)
40T	30068348		IT		05/11/1910									GL		REYNOLDS CREEK	USA (DEPT OF INTERIOR NATIONAL PARK SERVICE)
40T	U 30058074		IT		10/17/1855					NWSE	8	34N	15W	GL		ROSE CREEK	USA (DEPT OF INTERIOR BUREAU OF INDIAN AFF)

DEPARTMENT OF NATURAL RESOURCES AND CONSERVATION

ST. MARY RIVER

BASIN 40T

INDEX OF CLAIMS BY SOURCE NAME, BY ENFORCEABLE PRIORITY DATE

TRIB Values: MP= Manmade Pit, NP=Natural Pit, SD=Secondary Diversion, SI=Subirrigation, SP=Spring, WS=Waste & Seepage, UT=Unnamed Tributary;

POD Indicator: &=Only First POD Listed

WATER RIGHT ID Values: (D, U, W, X) = Adjudication, (C, K, P, Q, R) = New Appropriations, (M) = Water Reservations

WATER RIGHT ID		LATE CLAIM	USE	FLOW RATE	ENFORCEABLE PRIORITY DATE	POINT OF DIVERSION				QTR SEC	SEC	TWP	RGE	CN	TRIB	SOURCE NAME	OWNER NAME
40T	30062373		IT		05/11/1910	SWNW	24	34N	15W	GL						ROSE CREEK	USA (DEPT OF INTERIOR NATIONAL PARK SERVICE)
40T	30068349		IT		05/11/1910									GL		ROSE CREEK	USA (DEPT OF INTERIOR NATIONAL PARK SERVICE)
40T	30062437		OP		01/01/1993	S2NW	42	35N	14W	GL						SAINT MARY LAKE	USA (DEPT OF INTERIOR NATIONAL PARK SERVICE)
40T	U 30058075		IT		10/17/1855	NWNE	18	33N	16W	GL						SAINT MARY RIVER	USA (DEPT OF INTERIOR BUREAU OF INDIAN AFF)
40T	30062374		IT		05/11/1910	NENE	42	35N	14W	GL						SAINT MARY RIVER	USA (DEPT OF INTERIOR NATIONAL PARK SERVICE)
40T	30062430		IS	915.00 GPM	05/11/1910	NENE	42	35N	14W	GL						SAINT MARY RIVER	USA (DEPT OF INTERIOR NATIONAL PARK SERVICE)
40T	30062431		IS		05/11/1910	NENE	42	35N	14W	GL						SAINT MARY RIVER	USA (DEPT OF INTERIOR NATIONAL PARK SERVICE)
40T	30062432		IS	40.00 GPM	05/11/1910	NENE	42	35N	14W	GL						SAINT MARY RIVER	USA (DEPT OF INTERIOR NATIONAL PARK SERVICE)
40T	30068318		OP	915.00 GPM	05/11/1910									GL		SAINT MARY RIVER	USA (DEPT OF INTERIOR NATIONAL PARK SERVICE)
40T	30068319		OP		05/11/1910									GL		SAINT MARY RIVER	USA (DEPT OF INTERIOR NATIONAL PARK SERVICE)
40T	30068320		OP	40.00 GPM	05/11/1910									GL		SAINT MARY RIVER	USA (DEPT OF INTERIOR NATIONAL PARK SERVICE)
40T	30068352		IT		05/11/1910									GL		SAINT MARY RIVER	USA (DEPT OF INTERIOR NATIONAL PARK SERVICE)
40T	30068423		OP		05/11/1910									GL		SAINT MARY RIVER	USA (DEPT OF INTERIOR NATIONAL PARK SERVICE)
40T	W 40959		DOB	850.00 CFS	05/29/1912	NESWNE	27	36N	14W	GL						SAINT MARY RIVER	USA (DEPT OF INTERIOR BUREAU OF RECLAMATION)
40T	W 153634		ST		05/20/1920	SWNENE	8	37N	13W	GL						SAINT MARY RIVER	BLACKFEET TRIBE
40T	W 192934		ST		05/01/1931	NESWNE	10	36N	14W	GL						SAINT MARY RIVER	MCPHILLIPS, BERNICE M
						E2NWNE	10	36N	14W	GL							
40T	W 118979		MD	8.00 GPM	12/31/1933	NENWNE	8	37N	13W	GL						SAINT MARY RIVER	USA (GENERAL SERVICES ADMINISTRATION)
40T	W 118990		CM	8.00 GPM	12/31/1933	NENWNE	8	37N	13W	GL						SAINT MARY RIVER	USA (GENERAL SERVICES ADMINISTRATION)
40T	W 153635		ST		12/08/1948	NENWNE	8	37N	13W	GL						SAINT MARY RIVER	BLACKFEET TRIBE
40T	W 131104		ST		12/28/1959	NWSE	4	37N	13W	GL						SAINT MARY RIVER	BLACKFEET TRIBE
40T	W 153630		ST		06/12/1972	N2NWSE	8	37N	13W	GL						SAINT MARY RIVER	BLACKFEET TRIBE
40T	W 30127464		ST		12/31/1972	E2NESW	17	37N	13W	GL						SAINT MARY RIVER	CARTER, ROBERT L & ANDREA L REVOCABLE TRUST
						W2SESW	17	37N	13W	GL							
40T	W 192931		ST		10/01/1931	SWNWNE	11	36N	14W	GL					SP	SAINT MARY RIVER	MCPHILLIPS, BERNICE M
40T	W 192935		DM	10.00 GPM	07/01/1965	SENWSW	30	37N	13W	GL					SP	SAINT MARY RIVER	MCPHILLIPS, BERNICE M
40T	W 129832		ST		07/31/1921	S2SWSW	4	36N	13W	GL					UT	SAINT MARY RIVER	BLACKFEET TRIBE
40T	W 129833		ST		07/31/1921	SWNWSW	4	36N	13W	GL					UT	SAINT MARY RIVER	BLACKFEET TRIBE
40T	W 129846		ST		07/31/1921	NESWSE	5	36N	13W	GL					UT	SAINT MARY RIVER	BLACKFEET TRIBE

DEPARTMENT OF NATURAL RESOURCES AND CONSERVATION

ST. MARY RIVER

BASIN 40T

INDEX OF CLAIMS BY SOURCE NAME, BY ENFORCEABLE PRIORITY DATE

TRIB Values: MP= Manmade Pit, NP=Natural Pit, SD=Secondary Diversion, SI=Subirrigation, SP=Spring, WS=Waste & Seepage, UT=Unnamed Tributary;
POD Indicator: &=Only First POD Listed
WATER RIGHT ID Values: (D, U, W, X) = Adjudication, (C, K, P, Q, R) = New Appropriations, (M) = Water Reservations

WATER RIGHT ID	LATE CLAIM	USE	FLOW RATE	ENFORCEABLE PRIORITY DATE	POINT OF DIVERSION					TRIB	SOURCE NAME	OWNER NAME
					QTR	SEC	TWP	RGE	CN			
40T W 129847		ST		07/31/1921	N2NESE	5	36N	13W	GL	UT	SAINT MARY RIVER	BLACKFEET TRIBE
40T W 129996		ST		07/22/1927	SE	13	36N	14W	GL	UT	SAINT MARY RIVER	BLACKFEET TRIBE
40T W 156333		ST		07/06/1932	SENWSW	2	35N	14W	GL	UT	SAINT MARY RIVER	O'NEILL, KEVIN O'NEILL, LESLIE
40T W 155100		DM	5.00 GPM	08/20/1940	NESWSW	14	35N	14W	GL	UT	SAINT MARY RIVER	GLACIER CABINS LLC
40T W 158746		ST		06/01/1941	SENESE	6	36N	13W	GL	UT	SAINT MARY RIVER	SIEBOLD, WENDI L
40T W 152326		ST		12/22/1941	W2NW	16	36N	13W	GL	UT	SAINT MARY RIVER	BONNELL, ALEXIS MCMANUS, KERIAN
40T W 30109092		ST		12/22/1941	NESW	18	36N	13W	GL	UT	SAINT MARY RIVER	ROYER, MARGARET A ROYER, WILFRIED L
					NWSE	18	36N	13W	GL			
					W2E2SWNE	18	36N	13W	GL			
40T W 129829		ST		02/29/1956	NWNENE	8	36N	13W	GL	UT	SAINT MARY RIVER	BLACKFEET TRIBE
40T W 129830		ST		02/29/1956	S2NWNW	9	36N	13W	GL	UT	SAINT MARY RIVER	BLACKFEET TRIBE
40T W 30110776		ST		02/29/1956	N2NWNW	9	36N	13W	GL	UT	SAINT MARY RIVER	BLACKFEET TRIBE
40T W 192933		ST		10/30/1957	SESWSW	31	37N	13W	GL	UT	SAINT MARY RIVER	MCPHILLIPS, BERNICE M
					W2SWSW	31	37N	13W	GL			
					NWSW	30	37N	13W	GL			
					NWNW	31	37N	13W	GL			
					E2NW	31	37N	13W	GL			
					SWSW	30	37N	13W	GL			
40T W 30126616		ST		11/14/1961	E2NESE	24	36N	14W	GL	UT	SAINT MARY RIVER	BLACKFEET TRIBE
					NENENE	24	36N	14W	GL			
40T W 155101		MD	25.00 GPM	12/31/1961	SWNWSE	19	36N	13W	GL	UT	SAINT MARY RIVER	CLINE, LISA M CLINE, RODNEY S SINKEY, LAWRENCE O SPRY ESTATE LLC
40T W 192932		ST		03/27/1964	S2N2	36	37N	14W	GL	UT	SAINT MARY RIVER	MCPHILLIPS, BERNICE M
					E2SE	36	37N	14W	GL			
					S2NW	36	37N	14W	GL			
40T W 38616		DM	5.00 GPM	05/01/1964	SESENW	19	36N	13W	GL	UT	SAINT MARY RIVER	ALEX, GAIL E BECK, PATRICIA G

DEPARTMENT OF NATURAL RESOURCES AND CONSERVATION

ST. MARY RIVER

BASIN 40T

INDEX OF CLAIMS BY SOURCE NAME, BY ENFORCEABLE PRIORITY DATE

TRIB Values: MP= Manmade Pit, NP=Natural Pit, SD=Secondary Diversion, SI=Subirrigation, SP=Spring, WS=Waste & Seepage, UT=Unnamed Tributary;

POD Indicator: &=Only First POD Listed

WATER RIGHT ID Values: (D, U, W, X) = Adjudication, (C, K, P, Q, R) = New Appropriations, (M) = Water Reservations

WATER RIGHT ID			LATE CLAIM	USE	FLOW RATE	ENFORCEABLE PRIORITY DATE	POINT OF DIVERSION					TRIB	SOURCE NAME	OWNER NAME
QTR	SEC	SEC					TWP	RGE	CN					
40T	W	26284		DM	5.00 GPM	06/30/1965	SWNENW	19	36N	13W	GL	UT	SAINT MARY RIVER	ZAINER, LEANNE
40T	W	154620		DM	18.00 GPM	08/16/1968	S2NENW	19	36N	13W	GL	UT	SAINT MARY RIVER	JOHNSON, LARRY L PEO, LINDA S
40T	W	118838		MD	30.00 GPM	12/31/1968	NWNWSE	19	36N	13W	GL	UT	SAINT MARY RIVER	GARDNER, NANCY GARDNER, STEPHEN PANKONIN, PETER
40T	W	18554		CM	50.00 GPM	08/01/1969	NENENW	34	35N	14W	GL	UT	SAINT MARY RIVER	JOHNSONS OF ST MARY LLC
40T	W	118839		DM	30.00 GPM	06/30/1970	SWSWNE	19	36N	13W	GL	UT	SAINT MARY RIVER	STRAUSER, JEFF L STRAUSER, NOAH
40T	W	36885		DM	10.00 GPM	12/31/1971	SESENW	19	36N	13W	GL	UT	SAINT MARY RIVER	NORGAARD, IDA I NORGAARD, MILTON R
40T	W	159210		ST		04/01/1972	NENW NWNWNE	16 16	36N 36N	14W 14W	GL GL	UT	SAINT MARY RIVER	KNAUP, DEAN C
40T	P	28318		LG	12.50 GPM	05/05/1980	NWNENW	19	36N	13W	GL	UT	SAINT MARY RIVER (DUCK LAKE)	HOWARD, LINDA J
40T	P	29497		LG	30.00 GPM	08/05/1980	SEWNENW	19	36N	13W	GL	UT	SAINT MARY RIVER (DUCK LAKE)	BOSAK, KEITH W CAPLINS, LAURA
40T	P	40952		LG	30.00 GPM	12/16/1981	NENENW	19	36N	13W	GL	UT	SAINT MARY RIVER (DUCK LAKE)	MIKULAK, ARTHUR
40T	W	44957		ST		05/31/1953	SESENW N2NWSW N2NESW	5 5 5	36N 36N 36N	13W 13W 13W	GL GL GL	UT	SAINT MARY RIVER (GOOSE LAKE)	BLACKFEET TRIBE
40T		30068409		OP		05/11/1910					GL		SHAHEEYA LAKE	USA (DEPT OF INTERIOR NATIONAL PARK SERVICE)
40T		30062434		OP		01/01/1993	SWSWNE	20	37N	18W	GL		SHAHEEYA LAKE	USA (DEPT OF INTERIOR NATIONAL PARK SERVICE)
40T	U	30058076		IT		10/17/1855	SWNE	12	34N	16W	GL		SIYEH CREEK	USA (DEPT OF INTERIOR BUREAU OF INDIAN AFF)
40T		30062375		IT		05/11/1910	SENE	27	34N	16W	GL		SIYEH CREEK	USA (DEPT OF INTERIOR NATIONAL PARK SERVICE)
40T		30068350		IT		05/11/1910					GL		SIYEH CREEK	USA (DEPT OF INTERIOR NATIONAL PARK SERVICE)
40T		30068410		OP		05/11/1910					GL		SLIDE LAKE	USA (DEPT OF INTERIOR NATIONAL PARK SERVICE)
40T		30062435		OP		01/01/1993	NESW	6	36N	15W	GL		SLIDE LAKE	USA (DEPT OF INTERIOR NATIONAL PARK SERVICE)

DEPARTMENT OF NATURAL RESOURCES AND CONSERVATION

ST. MARY RIVER

BASIN 40T

INDEX OF CLAIMS BY SOURCE NAME, BY ENFORCEABLE PRIORITY DATE

TRIB Values: MP= Manmade Pit, NP=Natural Pit, SD=Secondary Diversion, SI=Subirrigation, SP=Spring, WS=Waste & Seepage, UT=Unnamed Tributary;

POD Indicator: &=Only First POD Listed

WATER RIGHT ID Values: (D, U, W, X) = Adjudication, (C, K, P, Q, R) = New Appropriations, (M) = Water Reservations

WATER RIGHT ID		LATE CLAIM	USE	FLOW RATE	ENFORCEABLE PRIORITY DATE	POINT OF DIVERSION				TRIB	SOURCE NAME	OWNER NAME
						QTR	SEC	TWP	RGE	CN		
40T	30068411		OP		05/11/1910					GL	SNOW MOON LAKE	USA (DEPT OF INTERIOR NATIONAL PARK SERVICE)
40T	30062436		OP		01/01/1993	NWSW	24	35N	16W	GL	SNOW MOON LAKE	USA (DEPT OF INTERIOR NATIONAL PARK SERVICE)
40T	30068408		OP		05/11/1910					GL	ST MARY LAKE	USA (DEPT OF INTERIOR NATIONAL PARK SERVICE)
40T	30068412		OP		05/11/1910					GL	STONEY INDIAN LAKE	USA (DEPT OF INTERIOR NATIONAL PARK SERVICE)
40T	30062438		OP		01/01/1993	NENE	14	36N	18W	GL	STONEY INDIAN LAKE	USA (DEPT OF INTERIOR NATIONAL PARK SERVICE)
40T	30062376		IT		05/11/1910	NENW	11	37N	18W	GL	STREET CREEK	USA (DEPT OF INTERIOR NATIONAL PARK SERVICE)
40T	30068353		IT		05/11/1910					GL	STREET CREEK	USA (DEPT OF INTERIOR NATIONAL PARK SERVICE)
40T	30068413		OP		05/11/1910					GL	STUMP LAKE	USA (DEPT OF INTERIOR NATIONAL PARK SERVICE)
40T	30062439		OP		01/01/1993	NESESW	14	35N	16W	GL	STUMP LAKE	USA (DEPT OF INTERIOR NATIONAL PARK SERVICE)
40T	30068414		OP		05/11/1910					GL	SUE LAKE	USA (DEPT OF INTERIOR NATIONAL PARK SERVICE)
40T	30062440		OP		01/01/1993	SWNESE	24	36N	18W	GL	SUE LAKE	USA (DEPT OF INTERIOR NATIONAL PARK SERVICE)
40T	U 30058077		IT		10/17/1855	NWNW	19	35N	16W	GL	SWIFTCURRENT CREEK	USA (DEPT OF INTERIOR BUREAU OF INDIAN AFF)
40T	30062377		IT		05/11/1910	SESE	46	36N	15W	GL	SWIFTCURRENT CREEK	USA (DEPT OF INTERIOR NATIONAL PARK SERVICE)
40T	30062441		IS	600.00 GPM	05/11/1910	SE	46	36N	15W	GL	SWIFTCURRENT CREEK	USA (DEPT OF INTERIOR NATIONAL PARK SERVICE)
40T	30068317		OP	600.00 GPM	05/11/1910					GL	SWIFTCURRENT CREEK	USA (DEPT OF INTERIOR NATIONAL PARK SERVICE)
40T	30068354		IT		05/11/1910					GL	SWIFTCURRENT CREEK	USA (DEPT OF INTERIOR NATIONAL PARK SERVICE)
40T	W 40955		SG		05/29/1912	SESESE	35	36N	15W	GL	SWIFTCURRENT CREEK	USA (DEPT OF INTERIOR BUREAU OF RECLAMATION)
40T	W 40956		FW		12/31/1921	SESESE	35	36N	15W	GL	SWIFTCURRENT CREEK	USA (DEPT OF INTERIOR BUREAU OF RECLAMATION)
40T	W 40957		RC		12/31/1921	SESESE	35	36N	15W	GL	SWIFTCURRENT CREEK	USA (DEPT OF INTERIOR BUREAU OF RECLAMATION)
40T	30068415		OP		05/11/1910					GL	SWIFTCURRENT LAKE	USA (DEPT OF INTERIOR NATIONAL PARK SERVICE)
40T	30062442		OP		01/01/1993	E2SWSE	11	35N	16W	GL	SWIFTCURRENT LAKE	USA (DEPT OF INTERIOR NATIONAL PARK SERVICE)
40T	30068416		OP		05/11/1910					GL	SWIFTCURRENT RIDGE LAKE	USA (DEPT OF INTERIOR NATIONAL PARK SERVICE)
40T	30062443		OP		01/01/1993	NWNW	33	36N	15W	GL	SWIFTCURRENT RIDGE LAKE	USA (DEPT OF INTERIOR NATIONAL PARK SERVICE)
40T	30062378		IT		05/11/1910	NWNESW	25	37N	19W	GL	THUNDERBIRD CREEK	USA (DEPT OF INTERIOR NATIONAL PARK SERVICE)
40T	30068355		IT		05/11/1910					GL	THUNDERBIRD CREEK	USA (DEPT OF INTERIOR NATIONAL PARK SERVICE)

DEPARTMENT OF NATURAL RESOURCES AND CONSERVATION

ST. MARY RIVER

BASIN 40T

INDEX OF CLAIMS BY SOURCE NAME, BY ENFORCEABLE PRIORITY DATE

TRIB Values: MP= Manmade Pit, NP=Natural Pit, SD=Secondary Diversion, SI=Subirrigation, SP=Spring, WS=Waste & Seepage, UT=Unnamed Tributary;

POD Indicator: &=Only First POD Listed

WATER RIGHT ID Values: (D, U, W, X) = Adjudication, (C, K, P, Q, R) = New Appropriations, (M) = Water Reservations

WATER RIGHT ID		LATE CLAIM	USE	FLOW RATE	ENFORCEABLE PRIORITY DATE	POINT OF DIVERSION				QTR SEC	SEC	TWP	RGE	CN	TRIB	SOURCE NAME	OWNER NAME
40T	30068418		OP		05/11/1910									GL		TWIN LAKES	USA (DEPT OF INTERIOR NATIONAL PARK SERVICE)
40T	30062444		OP		01/01/1993	W2NW	4	33N	16W					GL		TWIN LAKES	USA (DEPT OF INTERIOR NATIONAL PARK SERVICE)
40T	U 30058078		IT		10/17/1855	NESW	2	34N	15W					GL		TWO DOG CREEK	USA (DEPT OF INTERIOR BUREAU OF INDIAN AFF)
40T	30062379		IT		05/11/1910	NWNE	18	34N	14W					GL		TWO DOG CREEK	USA (DEPT OF INTERIOR NATIONAL PARK SERVICE)
40T	30068356		IT		05/11/1910									GL		TWO DOG CREEK	USA (DEPT OF INTERIOR NATIONAL PARK SERVICE)
40T	30062433		OP		01/01/1993	NENE	42	35N	14W					GL		UNNAMED LAKE	USA (DEPT OF INTERIOR NATIONAL PARK SERVICE)
40T	30068419		OP		05/11/1910									GL		UPPER GRINNELL LAKE	USA (DEPT OF INTERIOR NATIONAL PARK SERVICE)
40T	30062445		OP		01/01/1993	N2SW	29	35N	16W					GL		UPPER GRINNELL LAKE	USA (DEPT OF INTERIOR NATIONAL PARK SERVICE)
40T	30062380		IT		05/11/1910	E2SE	4	36N	18W					GL		VALENTINE CREEK	USA (DEPT OF INTERIOR NATIONAL PARK SERVICE)
40T	30068357		IT		05/11/1910									GL		VALENTINE CREEK	USA (DEPT OF INTERIOR NATIONAL PARK SERVICE)
40T	30062381		IT		05/11/1910	N2N2	7	36N	18W					GL		VALENTINE CREEK, SOUTH FORK	USA (DEPT OF INTERIOR NATIONAL PARK SERVICE)
40T	30068351		IT		05/11/1910									GL		VALENTINE CREEK, SOUTH FORK	USA (DEPT OF INTERIOR NATIONAL PARK SERVICE)
40T	U 30058079		IT		10/17/1855	NENW	4	33N	16W					GL		VIRGINIA CREEK	USA (DEPT OF INTERIOR BUREAU OF INDIAN AFF)
40T	30062382		IT		05/11/1910	NWNENE	31	34N	15W					GL		VIRGINIA CREEK	USA (DEPT OF INTERIOR NATIONAL PARK SERVICE)
40T	30068358		IT		05/11/1910									GL		VIRGINIA CREEK	USA (DEPT OF INTERIOR NATIONAL PARK SERVICE)
40T	30068420		OP		05/11/1910									GL		WAHSEEJA LAKE	USA (DEPT OF INTERIOR NATIONAL PARK SERVICE)
40T	30062446		OP		01/01/1993	S2NENW	19	37N	18W					GL		WAHSEEJA LAKE	USA (DEPT OF INTERIOR NATIONAL PARK SERVICE)
40T	30068417		OP		05/11/1910									GL		WATERTON LAKE	USA (DEPT OF INTERIOR NATIONAL PARK SERVICE)
40T	30062447		OP		01/01/1993	NWNW	2	37N	18W					GL		WATERTON LAKE	USA (DEPT OF INTERIOR NATIONAL PARK SERVICE)
40T	30062383		IT		05/11/1910	N2SENW	23	37N	18W					GL		WATERTON RIVER	USA (DEPT OF INTERIOR NATIONAL PARK SERVICE)
40T	30062448		IS	20.00 GPM	05/11/1910	NWNW	2	37N	18W					GL		WATERTON RIVER	USA (DEPT OF INTERIOR NATIONAL PARK SERVICE)
40T	30068316		OP	20.00 GPM	05/11/1910									GL		WATERTON RIVER	USA (DEPT OF INTERIOR NATIONAL PARK SERVICE)
40T	30068359		IT		05/11/1910									GL		WATERTON RIVER	USA (DEPT OF INTERIOR NATIONAL PARK SERVICE)
40T	30062384		IT		05/11/1910	N2SW	36	37N	17W					GL		WHITECROW CREEK	USA (DEPT OF INTERIOR NATIONAL PARK SERVICE)
40T	30068360		IT		05/11/1910									GL		WHITECROW CREEK	USA (DEPT OF INTERIOR NATIONAL PARK SERVICE)

DEPARTMENT OF NATURAL RESOURCES AND CONSERVATION

ST. MARY RIVER

BASIN 40T

INDEX OF CLAIMS BY SOURCE NAME, BY ENFORCEABLE PRIORITY DATE

TRIB Values: MP= Manmade Pit, NP=Natural Pit, SD=Secondary Diversion, SI=Subirrigation, SP=Spring, WS=Waste & Seepage, UT=Unnamed Tributary;

POD Indicator: &=Only First POD Listed

WATER RIGHT ID Values: (D, U, W, X) = Adjudication, (C, K, P, Q, R) = New Appropriations, (M) = Water Reservations

WATER RIGHT ID		LATE CLAIM	USE	FLOW RATE	ENFORCEABLE PRIORITY DATE	POINT OF DIVERSION					TRIB	SOURCE NAME	OWNER NAME	
						QTR	SEC	TWP	RGE	CN				
40T		30068421			05/11/1910					GL		WHITECROW LAKE	USA (DEPT OF INTERIOR NATIONAL PARK SERVICE)	
40T		30062449			01/01/1993	N2N	WNE	9	36N	17W	GL	WHITECROW LAKE	USA (DEPT OF INTERIOR NATIONAL PARK SERVICE)	
40T	U	30058080			10/17/1855	N	WSW	8	35N	16W	GL	WILBUR CREEK	USA (DEPT OF INTERIOR BUREAU OF INDIAN AFF)	
40T		30062385			05/11/1910	N	WNE	15	35N	16W	GL	WILBUR CREEK	USA (DEPT OF INTERIOR NATIONAL PARK SERVICE)	
40T		30068361			05/11/1910					GL		WILBUR CREEK	USA (DEPT OF INTERIOR NATIONAL PARK SERVICE)	
40T	U	30058081			10/17/1855	S	ESW	36	35N	15W	GL	WILD CREEK	USA (DEPT OF INTERIOR BUREAU OF INDIAN AFF)	
40T		30068365			05/11/1910					GL		WILD CREEK	USA (DEPT OF INTERIOR NATIONAL PARK SERVICE)	
40T		30062386			01/01/1993	S	ESW	36	35N	15W	GL	WILD CREEK	USA (DEPT OF INTERIOR NATIONAL PARK SERVICE)	
40T	W	47332			03/12/1918	N	WSESE	4	37N	12W	GL	SP	WILLOW CREEK	RAINES, AMY J RAINES, JOHN T
40T	W	129843			06/11/1918	S	ESWNE	11	37N	13W	GL	SP	WILLOW CREEK	BLACKFEET TRIBE
40T	W	129844			06/11/1918	S	WNWNE	11	37N	13W	GL	SP	WILLOW CREEK	BLACKFEET TRIBE
40T	W	129845			12/01/1918	N	ESENW	11	37N	13W	GL	SP	WILLOW CREEK	BLACKFEET TRIBE
40T	W	129842			12/12/1918	S	WNENE	26	37N	13W	GL	SP	WILLOW CREEK	BLACKFEET TRIBE
40T	W	47336		30.00 GPM	12/31/1918	S	ESWNE	7	37N	12W	GL	SP	WILLOW CREEK	RAINES, AMY J RAINES, JOHN T
40T	W	129839			07/31/1920	N	ENWNE	35	37N	13W	GL	SP	WILLOW CREEK	BLACKFEET TRIBE
40T	W	129945			09/30/1920	S	WNESE	7	37N	12W	GL	SP	WILLOW CREEK	BLACKFEET TRIBE
40T	W	129814			12/01/1920	S	WSWNW	11	37N	13W	GL	SP	WILLOW CREEK	BLACKFEET TRIBE
40T	W	129861			10/26/1922	S	ENENW	29	37N	12W	GL	SP	WILLOW CREEK	BLACKFEET TRIBE
40T	W	30123419		35.00 GPM	04/04/1923	S	ESWNE	7	37N	12W	GL	SP	WILLOW CREEK	RAINES, AMY J RAINES, JOHN T
40T	W	129853			06/13/1923	S	ESWSW	22	37N	12W	GL	SP	WILLOW CREEK	BLACKFEET TRIBE
40T	W	158999		5.00 GPM	04/01/1939	S	WNWSW	7	37N	11W	GL	SP	WILLOW CREEK	BLACKFEET TRIBE
40T	W	30123416			11/10/1952	S	WSWSW	4	37N	12W	GL	SP	WILLOW CREEK	RAINES, AMY J RAINES, JOHN T
40T	W	129860			02/08/1954	N	WNWSE	28	37N	12W	GL	SP	WILLOW CREEK	BLACKFEET TRIBE
40T	W	129858		15.00 GPM	09/13/1960	N	ENWNW	28	37N	12W	GL	SP	WILLOW CREEK	BLACKFEET TRIBE

DEPARTMENT OF NATURAL RESOURCES AND CONSERVATION

ST. MARY RIVER

BASIN 40T

INDEX OF CLAIMS BY SOURCE NAME, BY ENFORCEABLE PRIORITY DATE

TRIB Values: MP= Manmade Pit, NP=Natural Pit, SD=Secondary Diversion, SI=Subirrigation, SP=Spring, WS=Waste & Seepage, UT=Unnamed Tributary;

POD Indicator: &=Only First POD Listed

WATER RIGHT ID Values: (D, U, W, X) = Adjudication, (C, K, P, Q, R) = New Appropriations, (M) = Water Reservations

WATER RIGHT ID	LATE CLAIM	USE	FLOW RATE	ENFORCEABLE PRIORITY DATE	POINT OF DIVERSION					TRIB	SOURCE NAME	OWNER NAME
					QTR SEC	SEC	TWP	RGE	CN			
40T W 30123408		ST		06/29/1918	N2NENW	16	37N	12W	GL	UT	WILLOW CREEK	RAINES, AMY J RAINES, JOHN T
40T W 30123417		ST		06/29/1918	W2NENE	17	37N	12W	GL	UT	WILLOW CREEK	RAINES, AMY J RAINES, JOHN T
40T W 30123407		ST		07/26/1918	SWNW	16	37N	12W	GL	UT	WILLOW CREEK	RAINES, AMY J RAINES, JOHN T
40T W 30123410		ST		07/26/1918	W2E2	17	37N	12W	GL	UT	WILLOW CREEK	RAINES, AMY J RAINES, JOHN T
					S2SWSE	8	37N	12W	GL			
					E2SESW	8	37N	12W	GL			
40T W 129811		ST		07/31/1918	NENESE	21	37N	12W	GL	UT	WILLOW CREEK	BLACKFEET TRIBE
					SESENE	21	37N	12W	GL			
40T W 129825		ST		07/31/1918	SENW	11	37N	13W	GL	UT	WILLOW CREEK	BLACKFEET TRIBE
					SWNE	11	37N	13W	GL			
40T W 129944		ST		11/15/1918	SESESW	16	37N	12W	GL	UT	WILLOW CREEK	RAINES, AMY J RAINES, JOHN T
					SWSWSE	16	37N	12W	GL			
					NENENW	21	37N	12W	GL			
40T W 155096		ST		11/15/1918	S2SWNW	2	37N	12W	GL	UT	WILLOW CREEK	LUNAK, ANNA THE WEATHERED FAMILY TRUST
					NENWSW	2	37N	12W	GL			
40T W 30123414		ST		11/15/1918	W2W2SE	16	37N	12W	GL	UT	WILLOW CREEK	RAINES, AMY J RAINES, JOHN T
					SW	16	37N	12W	GL			
					N2NW	21	37N	12W	GL			
40T W 129819		ST		12/12/1918	SWNWSE	26	37N	13W	GL	UT	WILLOW CREEK	BLACKFEET TRIBE
40T W 153622		ST		12/12/1918	SWNWSE	23	37N	13W	GL	UT	WILLOW CREEK	BLACKFEET TRIBE
40T W 153623		ST		12/12/1918	SWNWSW	24	37N	13W	GL	UT	WILLOW CREEK	BLACKFEET TRIBE
40T W 153639		ST		12/31/1918	SWSENE	24	37N	13W	GL	UT	WILLOW CREEK	BLACKFEET TRIBE
					SESWNE	24	37N	13W	GL			
40T W 153640		ST		12/31/1918	SWSE	14	37N	13W	GL	UT	WILLOW CREEK	BLACKFEET TRIBE
40T W 153641		ST		12/31/1918	NWNWNW	23	37N	13W	GL	UT	WILLOW CREEK	BLACKFEET TRIBE
40T W 129816		ST		01/16/1919	W2W2SE	21	37N	12W	GL	UT	WILLOW CREEK	BLACKFEET TRIBE
					S2SWNE	21	37N	12W	GL			

DEPARTMENT OF NATURAL RESOURCES AND CONSERVATION

ST. MARY RIVER

BASIN 40T

INDEX OF CLAIMS BY SOURCE NAME, BY ENFORCEABLE PRIORITY DATE

TRIB Values: MP= Manmade Pit, NP=Natural Pit, SD=Secondary Diversion, SI=Subirrigation, SP=Spring, WS=Waste & Seepage, UT=Unnamed Tributary;
POD Indicator: &=Only First POD Listed
WATER RIGHT ID Values: (D, U, W, X) = Adjudication, (C, K, P, Q, R) = New Appropriations, (M) = Water Reservations

WATER RIGHT ID	LATE CLAIM	USE	FLOW RATE	ENFORCEABLE PRIORITY DATE	POINT OF DIVERSION					TRIB	SOURCE NAME	OWNER NAME
					QTR	SEC	TWP	RGE	CN			
40T W 129818		ST		07/31/1919	W2E2SW	21	37N	12W	GL	UT	WILLOW CREEK	BLACKFEET TRIBE
					E2W2NW	28	37N	12W	GL			
40T W 129822		ST		08/01/1919	W2W2NE	18	37N	12W	GL	UT	WILLOW CREEK	BLACKFEET TRIBE
40T W 30108516		ST		05/20/1920	N2SE	10	37N	12W	GL	UT	WILLOW CREEK	LUNAK, ANNA
					SENE	10	37N	12W	GL			THE WEATHERED FAMILY TRUST
40T W 129817		ST		06/01/1920	E2W2SE	21	37N	12W	GL	UT	WILLOW CREEK	BLACKFEET TRIBE
					W2E2SE	21	37N	12W	GL			
					SESWNE	21	37N	12W	GL			
40T W 129812		ST		07/31/1920	NESWNW	22	37N	12W	GL	UT	WILLOW CREEK	BLACKFEET TRIBE
					E2NWNW	22	37N	12W	GL			
40T W 129813		ST		07/31/1920	W2W2SW	22	37N	12W	GL	UT	WILLOW CREEK	BLACKFEET TRIBE
					SESWSW	22	37N	12W	GL			
					NENESE	21	37N	12W	GL			
					S2SENE	21	37N	12W	GL			
40T W 129826		ST		07/31/1920	NENW	11	37N	13W	GL	UT	WILLOW CREEK	BLACKFEET TRIBE
					W2NE	11	37N	13W	GL			
40T W 30123396		ST		11/06/1920	SENESE	2	37N	13W	GL	UT	WILLOW CREEK	RAINES, AMY J RAINES, JOHN T
40T W 30123397		ST		11/06/1920	SESESE	2	37N	13W	GL	UT	WILLOW CREEK	RAINES, AMY J RAINES, JOHN T
40T W 129821		ST		12/01/1920	NWSW	13	37N	13W	GL	UT	WILLOW CREEK	BLACKFEET TRIBE
					NW	13	37N	13W	GL			
40T W 30110758		ST		12/01/1920	SESE	23	37N	13W	GL	UT	WILLOW CREEK	BLACKFEET TRIBE
					W2NENE	26	37N	13W	GL			
40T W 124704		ST		06/30/1922	NWNW	22	37N	12W	GL	UT	WILLOW CREEK	BLACKFEET TRIBE
					SWNW	22	37N	12W	GL			
40T W 30110769		ST		06/13/1923	NWSW	22	37N	12W	GL	UT	WILLOW CREEK	BLACKFEET TRIBE
					NESWSW	22	37N	12W	GL			

40T	W	129827	ST	03/18/1928	W2SESW	12	37N	13W	GL	UT	WILLOW CREEK	BLACKFEET TRIBE
					N2NWSW	11	37N	13W	GL			
					S2SWNW	11	37N	13W	GL			
					NESW	11	37N	13W	GL			
					S2SWNE	11	37N	13W	GL			
					NENESE	11	37N	13W	GL			
					NWSW	12	37N	13W	GL			
40T	W	30110712	ST	07/31/1928	S2NESE	14	37N	13W	GL	UT	WILLOW CREEK	DOUBLE T BISON RANCH LLC
					S2NWSW	13	37N	13W	GL			
40T	W	158996	ST	04/01/1939	NWSENW	12	37N	12W	GL	UT	WILLOW CREEK	BLACKFEET TRIBE
					NESWNW	12	37N	12W	GL			
40T	W	153621	ST	08/05/1952	SESENE	11	37N	13W	GL	UT	WILLOW CREEK	BLACKFEET TRIBE
40T	W	30123402	ST	08/12/1952	SENENW	9	37N	12W	GL	UT	WILLOW CREEK	RAINES, AMY J
												RAINES, JOHN T
40T	W	30123403	ST	08/12/1952	N2NWNE	9	37N	12W	GL	UT	WILLOW CREEK	RAINES, AMY J
												RAINES, JOHN T
40T	W	129815	ST	02/08/1954	NESWNE	20	37N	12W	GL	UT	WILLOW CREEK	BLACKFEET TRIBE
					E2NWSWNE	20	37N	12W	GL			
40T	W	30110772	ST	02/08/1954	NWNWSE	28	37N	12W	GL	UT	WILLOW CREEK	BLACKFEET TRIBE
40T	W	30110773	ST	02/08/1954	W2E2NW	28	37N	12W	GL	UT	WILLOW CREEK	BLACKFEET TRIBE
					NESENE	20	37N	12W	GL			
40T	W	155099	ST	01/13/1955	NENE	10	37N	12W	GL	UT	WILLOW CREEK	LUNAK, ANNA
					S2SE	3	37N	12W	GL			THE WEATHERED FAMILY TRUST
					S2NWSE	3	37N	12W	GL			
40T	W	30123412	ST	01/22/1958	SESENW	8	37N	12W	GL	UT	WILLOW CREEK	RAINES, AMY J
					SWSWNE	8	37N	12W	GL			RAINES, JOHN T
					NWNWSE	8	37N	12W	GL			
					NENESW	8	37N	12W	GL			
40T	W	129941	ST	09/13/1960	S2NESE	20	37N	12W	GL	UT	WILLOW CREEK	BLACKFEET TRIBE
					N2SESE	20	37N	12W	GL			
40T	W	30108513	ST	09/13/1960	NWSWSE	20	37N	12W	GL	UT	WILLOW CREEK	BLACKFEET TRIBE
					S2SWNE	20	37N	12W	GL			
					W2NWSE	20	37N	12W	GL			
40T	W	30110774	ST	09/13/1960	S2SWNW	21	37N	12W	GL	UT	WILLOW CREEK	BLACKFEET TRIBE
					NWSW	21	37N	12W	GL			
40T	W	30110770	ST	09/30/1960	W2NWNE	28	37N	12W	GL	UT	WILLOW CREEK	BLACKFEET TRIBE
40T	W	30110771	ST	09/30/1960	SESWNE	28	37N	12W	GL	UT	WILLOW CREEK	BLACKFEET TRIBE
40T	W	158998	ST	05/01/1963	SENESE	2	37N	12W	GL	UT	WILLOW CREEK	BLACKFEET TRIBE
40T	W	30108514	ST	08/12/1965	E2NENW	29	37N	12W	GL	UT	WILLOW CREEK	BLACKFEET TRIBE

WATER RIGHT ID	LATE CLAIM	USE	FLOW RATE	ENFORCEABLE PRIORITY DATE	POINT OF DIVERSION					TRIB	SOURCE NAME	OWNER NAME
					QTR	SEC	SEC	TWP	RGE			
40T W 47333		ST		03/12/1918	W2NWSW	3		37N	12W	GL	WILLOW CREEK	RAINES, AMY J
					NESE	4		37N	12W	GL		RAINES, JOHN T
					S2SE	4		37N	12W	GL		
40T W 153642		ST		12/31/1918	SESWNE	21		37N	13W	GL	WILLOW CREEK	BLACKFEET TRIBE
40T W 153643		ST		12/31/1918	S2NESW	21		37N	13W	GL	WILLOW CREEK	BLACKFEET TRIBE
40T W 129824		ST		09/19/1919	NENW	18		37N	12W	GL	WILLOW CREEK	BLACKFEET TRIBE
					W2SESW	7		37N	12W	GL		
					N2NWNW	18		37N	12W	GL		
					S2SE	7		37N	12W	GL		
					S2NESE	7		37N	12W	GL		
40T W 130010		IR	2.69 CFS	09/19/1919	NWNWNW	13		37N	13W	GL	WILLOW CREEK	BLACKFEET TRIBE
40T W 30110759		ST		09/19/1919	NWNW	18		37N	12W	GL	WILLOW CREEK	DOUBLE T BISON RANCH LLC
					SWSE	12		37N	13W	GL		
					SESW	12		37N	13W	GL		
					NWNW	13		37N	13W	GL		
					SENE	14		37N	13W	GL		
					NESE	14		37N	13W	GL		
40T W 47335		ST		04/04/1924	NENESE	7		37N	12W	GL	WILLOW CREEK	RAINES, AMY J
					NWNWSW	8		37N	12W	GL		RAINES, JOHN T
					W2NW	8		37N	12W	GL		
40T W 153619		ST		08/05/1952	NESESE	12		37N	13W	GL	WILLOW CREEK	BLACKFEET TRIBE
					NWSESE	12		37N	13W	GL		
40T W 153620		ST		08/05/1952	NESWSW	7		37N	12W	GL	WILLOW CREEK	BLACKFEET TRIBE
					NWSWSW	7		37N	12W	GL		
40T W 30110760		ST		08/05/1952	SWSW	7		37N	12W	GL	WILLOW CREEK	DOUBLE T BISON RANCH LLC
40T W 30155735		ST		11/10/1952	S2SW	4		37N	12W	GL	WILLOW CREEK	RAINES, AMY J
					S2SE	5		37N	12W	GL		RAINES, JOHN T
					S2SESW	5		37N	12W	GL		
40T W 153618		ST		08/03/1953	SWSWNE	14		37N	13W	GL	WILLOW CREEK	BLACKFEET TRIBE
40T W 155098		ST		01/13/1955	W2NE	3		37N	12W	GL	WILLOW CREEK	LUNAK, ANNA
					SWNE	3		37N	12W	GL		THE WEATHERED FAMILY TRUST
40T										GL	WINDMAKER LAKE	USA (DEPT OF INTERIOR NATIONAL PARK SERVICE)
40T										GL	WINDMAKER LAKE	USA (DEPT OF INTERIOR NATIONAL PARK SERVICE)
40T U 30058082		IT		10/17/1855	SENW	31		36N	15W	GL	WINDY CREEK	USA (DEPT OF INTERIOR BUREAU OF INDIAN AFF)
40T		IT		05/11/1910	NENE	7		35N	15W	GL	WINDY CREEK	USA (DEPT OF INTERIOR NATIONAL PARK SERVICE)
40T		IT		05/11/1910						GL	WINDY CREEK	USA (DEPT OF INTERIOR NATIONAL PARK SERVICE)

DEPARTMENT OF NATURAL RESOURCES AND CONSERVATION

ST. MARY RIVER

BASIN 40T

INDEX OF CLAIMS BY WATER RIGHT ID NUMBER

TRIB Values: MP= Manmade Pit, NP=Natural Pit, SD=Secondary Diversion, SI=Subirrigation, SP=Spring, WS=Waste & Seepage, UT=Unnamed Tributary;
POD Indicator: &=Only First POD Listed
WATER RIGHT ID Values: (D, U, W, X) = Adjudication, (C, K, P, Q, R) = New Appropriations, (M) = Water Reservations

WATER RIGHT ID		LATE CLAIM	USE	FLOW RATE	ENFORCEABLE PRIORITY DATE	QTR SEC	POINT OF DIVERSION			CN	TRIB	SOURCE NAME	OWNER NAME
40T	W 2757		MD	13.00 GPM	06/27/1973	NWNENW	19	36N	13W	GL		GROUNDWATER	FRONT RANGE HOLDINGS LLC
40T	W 15061		CM	10.00 GPM	07/21/1942	NENWSE	21	36N	14W	GL		GROUNDWATER	THRONSON, DEBRA THRONSON, MICHAEL C
40T	W 18553		CM	15.00 GPM	05/29/1968	NWSENW	34	35N	14W	GL		GROUNDWATER	JOHNSONS OF ST MARY LLC
40T	W 18554		CM	50.00 GPM	08/01/1969	NENENW	34	35N	14W	GL	UT	SAINT MARY RIVER	JOHNSONS OF ST MARY LLC
40T	W 26284		DM	5.00 GPM	06/30/1965	SWNENW	19	36N	13W	GL	UT	SAINT MARY RIVER	ZAINER, LEANNE
40T	W 27087		FP	192.98 GPM	01/01/1930	NWSWSW	34	35N	14W	GL		DIVIDE CREEK	GLACIER PARK INC
40T	W 27089		CM	35.00 GPM	12/31/1961	NWSWSW	34	35N	14W	GL		GROUNDWATER	GLACIER PARK INC
40T	W 36885		DM	10.00 GPM	12/31/1971	SESENW	19	36N	13W	GL	UT	SAINT MARY RIVER	NORGAARD, IDA I NORGAARD, MILTON R
40T	W 38616		DM	5.00 GPM	05/01/1964	SESENW	19	36N	13W	GL	UT	SAINT MARY RIVER	ALEX, GAIL E BECK, PATRICIA G
40T	W 40955		SG		05/29/1912	SESESE	35	36N	15W	GL		SWIFTCURRENT CREEK	USA (DEPT OF INTERIOR BUREAU OF RECLAMATION)
40T	W 40956		FW		12/31/1921	SESESE	35	36N	15W	GL		SWIFTCURRENT CREEK	USA (DEPT OF INTERIOR BUREAU OF RECLAMATION)
40T	W 40957		RC		12/31/1921	SESESE	35	36N	15W	GL		SWIFTCURRENT CREEK	USA (DEPT OF INTERIOR BUREAU OF RECLAMATION)
40T	W 40959		DOB	850.00 CFS	05/29/1912	NESWNE	27	36N	14W	GL		SAINT MARY RIVER	USA (DEPT OF INTERIOR BUREAU OF RECLAMATION)
40T	W 40961		MD	8.00 GPM	12/31/1935	NWSENW	30	37N	13W	GL		GROUNDWATER	USA (DEPT OF INTERIOR BUREAU OF RECLAMATION)
40T	W 44957		ST		05/31/1953	SESENW	5	36N	13W	GL	& UT	SAINT MARY RIVER (GOOSE LAKE)	BLACKFEET TRIBE
40T	W 47331		ST	10.00 GPM	06/30/1961	NENWNW	1	37N	13W	GL		GROUNDWATER	RAINES, AMY J RAINES, JOHN T
40T	W 47332		ST		03/12/1918	NWSESE	4	37N	12W	GL	SP	WILLOW CREEK	RAINES, AMY J RAINES, JOHN T
40T	W 47333		ST		03/12/1918	W2NWSW	3	37N	12W	GL	&	WILLOW CREEK	RAINES, AMY J RAINES, JOHN T
40T	W 47334		ST		08/12/1965	E2NESE	18	37N	12W	GL		HALL COULEE	RAINES, AMY J RAINES, JOHN T
40T	W 47335		ST		04/04/1924	NENESE	7	37N	12W	GL	&	WILLOW CREEK	RAINES, AMY J RAINES, JOHN T

DEPARTMENT OF NATURAL RESOURCES AND CONSERVATION

ST. MARY RIVER

BASIN 40T

INDEX OF CLAIMS BY WATER RIGHT ID NUMBER

TRIB Values: MP= Manmade Pit, NP=Natural Pit, SD=Secondary Diversion, SI=Subirrigation, SP=Spring, WS=Waste & Seepage, UT=Unnamed Tributary;
POD Indicator: &=Only First POD Listed
WATER RIGHT ID Values: (D, U, W, X) = Adjudication, (C, K, P, Q, R) = New Appropriations, (M) = Water Reservations

WATER RIGHT ID		LATE CLAIM	USE	FLOW RATE	ENFORCEABLE PRIORITY DATE	POINT OF DIVERSION					TRIB	SOURCE NAME	OWNER NAME	
						QTR	SEC	SEC	TWP	RGE				CN
40T	W 47336		DM	30.00 GPM	12/31/1918	SESWNE	7	37N	12W	GL	SP	WILLOW CREEK	RAINES, AMY J RAINES, JOHN T	
40T	W 118838		MD	30.00 GPM	12/31/1968	NWNWSE	19	36N	13W	GL	UT	SAINT MARY RIVER	GARDNER, NANCY GARDNER, STEPHEN PANKONIN, PETER	
40T	W 118839		DM	30.00 GPM	06/30/1970	SWSWNE	19	36N	13W	GL	UT	SAINT MARY RIVER	STRAUSER, JEFF L STRAUSER, NOAH	
40T	W 118979		MD	8.00 GPM	12/31/1933	NENWNE	8	37N	13W	GL		SAINT MARY RIVER	USA (GENERAL SERVICES ADMINISTRATION)	
40T	W 118980		MD	15.00 GPM	12/31/1933	NWNWSE	1	37N	14W	GL		GROUNDWATER	USA (GENERAL SERVICES ADMINISTRATION)	
40T	W 118981		MD	15.00 GPM	12/31/1933	NWNWSE	1	37N	14W	GL		GROUNDWATER	USA (GENERAL SERVICES ADMINISTRATION)	
40T	W 118983		MD	15.00 GPM	12/31/1939	NESWNW	1	37N	16W	GL		GROUNDWATER	USA (GENERAL SERVICES ADMINISTRATION)	
40T	W 118984		MD	15.00 GPM	12/31/1933	NENESE	1	37N	14W	GL		GROUNDWATER	USA (GENERAL SERVICES ADMINISTRATION)	
40T	W 118985		CM	15.00 GPM	12/31/1939	NESWNW	1	37N	16W	GL		GROUNDWATER	USA (GENERAL SERVICES ADMINISTRATION)	
40T	W 118986		CM	15.00 GPM	12/31/1933	NWNWSE	1	37N	14W	GL		GROUNDWATER	USA (GENERAL SERVICES ADMINISTRATION)	
40T	W 118987		CM	15.00 GPM	12/31/1933	NENESE	1	37N	14W	GL		GROUNDWATER	USA (GENERAL SERVICES ADMINISTRATION)	
40T	W 118989		CM	15.00 GPM	12/31/1933	NWNWSE	1	37N	14W	GL		GROUNDWATER	USA (GENERAL SERVICES ADMINISTRATION)	
40T	W 118990		CM	8.00 GPM	12/31/1933	NENWNE	8	37N	13W	GL		SAINT MARY RIVER	USA (GENERAL SERVICES ADMINISTRATION)	
40T	W 121327		MD	25.00 GPM	12/31/1937	NENESW	19	36N	13W	GL		GROUNDWATER	STONE, CHARLES S STONE, IVEY C	
40T	W 124704		ST		06/30/1922	NWNW	22	37N	12W	GL	&	UT	WILLOW CREEK	BLACKFEET TRIBE
40T	W 129811		ST		07/31/1918	SESENE	21	37N	12W	GL	&	UT	WILLOW CREEK	BLACKFEET TRIBE
40T	W 129812		ST		07/31/1920	E2NWNW	22	37N	12W	GL	&	UT	WILLOW CREEK	BLACKFEET TRIBE
40T	W 129813		ST		07/31/1920	S2SENE	21	37N	12W	GL	&	UT	WILLOW CREEK	BLACKFEET TRIBE
40T	W 129814		ST		12/01/1920	SWSWNW	11	37N	13W	GL		SP	WILLOW CREEK	BLACKFEET TRIBE
40T	W 129815		ST		02/08/1954	NESWNE	20	37N	12W	GL	&	UT	WILLOW CREEK	BLACKFEET TRIBE
40T	W 129816		ST		01/16/1919	S2SWNE	21	37N	12W	GL	&	UT	WILLOW CREEK	BLACKFEET TRIBE
40T	W 129817		ST		06/01/1920	SESWNE	21	37N	12W	GL	&	UT	WILLOW CREEK	BLACKFEET TRIBE
40T	W 129818		ST		07/31/1919	W2E2SW	21	37N	12W	GL	&	UT	WILLOW CREEK	BLACKFEET TRIBE
40T	W 129819		ST		12/12/1918	SWNWSE	26	37N	13W	GL		UT	WILLOW CREEK	BLACKFEET TRIBE
40T	W 129820		ST		09/19/1919	NENE	25	37N	13W	GL	&	UT	HALL COULEE	BLACKFEET TRIBE

DEPARTMENT OF NATURAL RESOURCES AND CONSERVATION

ST. MARY RIVER

BASIN 40T

INDEX OF CLAIMS BY WATER RIGHT ID NUMBER

TRIB Values: MP= Manmade Pit, NP=Natural Pit, SD=Secondary Diversion, SI=Subirrigation, SP=Spring, WS=Waste & Seepage, UT=Unnamed Tributary;
POD Indicator: &=Only First POD Listed
WATER RIGHT ID Values: (D, U, W, X) = Adjudication, (C, K, P, Q, R) = New Appropriations, (M) = Water Reservations

WATER RIGHT ID		LATE CLAIM	USE	FLOW RATE	ENFORCEABLE PRIORITY DATE	QTR SEC	POINT OF DIVERSION				TRIB	SOURCE NAME	OWNER NAME
							SEC	TWP	RGE	CN			
40T	W 129821		ST		12/01/1920	NW	13	37N	13W	GL &	UT	WILLOW CREEK	BLACKFEET TRIBE
40T	W 129822		ST		08/01/1919	W2W2NE	18	37N	12W	GL	UT	WILLOW CREEK	BLACKFEET TRIBE
40T	W 129823		ST		09/19/1919	S2NESE	7	37N	12W	GL &		HALL COULEE	BLACKFEET TRIBE
40T	W 129824		ST		09/19/1919	S2NESE	7	37N	12W	GL &		WILLOW CREEK	BLACKFEET TRIBE
40T	W 129825		ST		07/31/1918	SWNE	11	37N	13W	GL &	UT	WILLOW CREEK	BLACKFEET TRIBE
40T	W 129826		ST		07/31/1920	W2NE	11	37N	13W	GL &	UT	WILLOW CREEK	BLACKFEET TRIBE
40T	W 129827		ST		03/18/1928	S2SWNE	11	37N	13W	GL &	UT	WILLOW CREEK	BLACKFEET TRIBE
40T	W 129829		ST		02/29/1956	NWNENE	8	36N	13W	GL	UT	SAINT MARY RIVER	BLACKFEET TRIBE
40T	W 129830		ST		02/29/1956	S2NWNW	9	36N	13W	GL	UT	SAINT MARY RIVER	BLACKFEET TRIBE
40T	W 129832		ST		07/31/1921	S2SWSW	4	36N	13W	GL	UT	SAINT MARY RIVER	BLACKFEET TRIBE
40T	W 129833		ST		07/31/1921	SWNWSW	4	36N	13W	GL	UT	SAINT MARY RIVER	BLACKFEET TRIBE
40T	W 129839		ST		07/31/1920	NENWNE	35	37N	13W	GL	SP	WILLOW CREEK	BLACKFEET TRIBE
40T	W 129842		ST		12/12/1918	SWNENE	26	37N	13W	GL	SP	WILLOW CREEK	BLACKFEET TRIBE
40T	W 129843		ST		06/11/1918	SESWNE	11	37N	13W	GL	SP	WILLOW CREEK	BLACKFEET TRIBE
40T	W 129844		ST		06/11/1918	SWNWNE	11	37N	13W	GL	SP	WILLOW CREEK	BLACKFEET TRIBE
40T	W 129845		ST		12/01/1918	NESENW	11	37N	13W	GL	SP	WILLOW CREEK	BLACKFEET TRIBE
40T	W 129846		ST		07/31/1921	NESWSE	5	36N	13W	GL	UT	SAINT MARY RIVER	BLACKFEET TRIBE
40T	W 129847		ST		07/31/1921	N2NESE	5	36N	13W	GL	UT	SAINT MARY RIVER	BLACKFEET TRIBE
40T	W 129853		ST		06/13/1923	SESWSW	22	37N	12W	GL	SP	WILLOW CREEK	BLACKFEET TRIBE
40T	W 129856		ST		03/31/1920	SWNWNW	32	37N	12W	GL	SP	HALL COULEE	BLACKFEET TRIBE
40T	W 129857		ST		07/31/1917	NESWSW	19	37N	12W	GL	SP	HALL COULEE	BLACKFEET TRIBE
40T	W 129858		ST	15.00 GPM	09/13/1960	NENWNW	28	37N	12W	GL	SP	WILLOW CREEK	BLACKFEET TRIBE
40T	W 129860		ST		02/08/1954	NWNWSE	28	37N	12W	GL	SP	WILLOW CREEK	BLACKFEET TRIBE
40T	W 129861		ST		10/26/1922	SENENW	29	37N	12W	GL	SP	WILLOW CREEK	BLACKFEET TRIBE
40T	W 129862		ST		08/12/1965	SENESE	30	37N	12W	GL	SP	HALL COULEE	BLACKFEET TRIBE
40T	W 129892		ST		10/26/1922	W2NWNW	29	37N	12W	GL &		HALL COULEE	BLACKFEET TRIBE
40T	W 129940		ST		06/30/1921	SWNENW	30	37N	12W	GL	UT	HALL COULEE	BLACKFEET TRIBE
40T	W 129941		ST		09/13/1960	S2NESE	20	37N	12W	GL &	UT	WILLOW CREEK	BLACKFEET TRIBE
40T	W 129942		ST		10/19/1923	SESWNW	17	37N	12W	GL	UT	HALL COULEE	BLACKFEET TRIBE
40T	W 129943		ST		10/19/1923	E2NWNW	17	37N	12W	GL &	UT	HALL COULEE	BLACKFEET TRIBE

DEPARTMENT OF NATURAL RESOURCES AND CONSERVATION

ST. MARY RIVER

BASIN 40T

INDEX OF CLAIMS BY WATER RIGHT ID NUMBER

TRIB Values: MP= Manmade Pit, NP=Natural Pit, SD=Secondary Diversion, SI=Subirrigation, SP=Spring, WS=Waste & Seepage, UT=Unnamed Tributary;
POD Indicator: &=Only First POD Listed
WATER RIGHT ID Values: (D, U, W, X) = Adjudication, (C, K, P, Q, R) = New Appropriations, (M) = Water Reservations

WATER RIGHT ID		LATE CLAIM	USE	FLOW RATE	ENFORCEABLE PRIORITY DATE	QTR SEC	POINT OF DIVERSION				TRIB	SOURCE NAME	OWNER NAME
							SEC	TWP	RGE	CN			
40T	W 129944		ST		11/15/1918	SWSWSE	16	37N	12W	GL &	UT	WILLOW CREEK	RAINES, AMY J RAINES, JOHN T
40T	W 129945		ST		09/30/1920	SWNESE	7	37N	12W	GL	SP	WILLOW CREEK	BLACKFEET TRIBE
40T	W 129946		ST		07/31/1920	W2SW	19	37N	12W	GL &	UT	HALL COULEE	BLACKFEET TRIBE
40T	W 129996		ST		07/22/1927	SE	13	36N	14W	GL	UT	SAINT MARY RIVER	BLACKFEET TRIBE
40T	W 130010		IR	2.69 CFS	09/19/1919	NWNWNW	13	37N	13W	GL		WILLOW CREEK	BLACKFEET TRIBE
40T	W 131104		ST		12/28/1959	NWSE	4	37N	13W	GL		SAINT MARY RIVER	BLACKFEET TRIBE
40T	W 152326		ST		12/22/1941	W2NW	16	36N	13W	GL	UT	SAINT MARY RIVER	BONNELL, ALEXIS MCMANUS, KERIAN
40T	W 153618		ST		08/03/1953	SWSWNE	14	37N	13W	GL		WILLOW CREEK	BLACKFEET TRIBE
40T	W 153619		ST		08/05/1952	NESESE	12	37N	13W	GL &		WILLOW CREEK	BLACKFEET TRIBE
40T	W 153620		ST		08/05/1952	NESWSW	7	37N	12W	GL &		WILLOW CREEK	BLACKFEET TRIBE
40T	W 153621		ST		08/05/1952	SESENE	11	37N	13W	GL	UT	WILLOW CREEK	BLACKFEET TRIBE
40T	W 153622		ST		12/12/1918	SWNWSE	23	37N	13W	GL	UT	WILLOW CREEK	BLACKFEET TRIBE
40T	W 153623		ST		12/12/1918	SWNWSW	24	37N	13W	GL	UT	WILLOW CREEK	BLACKFEET TRIBE
40T	W 153624		ST		12/12/1918	W2SE	3	37N	14W	GL	UT	BOUNDARY CREEK	BLACKFEET TRIBE
40T	W 153625		ST		09/18/1928	SWSESW	2	37N	14W	GL	SP	BOUNDARY CREEK	BLACKFEET TRIBE
40T	W 153626		ST		09/04/1953	SESESW	11	37N	14W	GL	UT	BOUNDARY CREEK	BLACKFEET TRIBE
40T	W 153627		ST		12/31/1940	NENWNE	14	37N	14W	GL	UT	BOUNDARY CREEK	BLACKFEET TRIBE
40T	W 153628		ST		12/08/1948	NENWNE	12	37N	14W	GL	UT	BOUNDARY CREEK	BLACKFEET TRIBE
40T	W 153629		ST		11/01/1954	SWSWNW	5	37N	13W	GL		BOUNDARY CREEK	BLACKFEET TRIBE
40T	W 153630		ST		06/12/1972	N2NWSE	8	37N	13W	GL		SAINT MARY RIVER	BLACKFEET TRIBE
40T	W 153631		ST		11/01/1954	SENWSW	5	37N	13W	GL		BOUNDARY CREEK	BLACKFEET TRIBE
40T	W 153632		ST		04/03/1950	NESESW	5	37N	13W	GL		BOUNDARY CREEK	BLACKFEET TRIBE
40T	W 153633		ST		04/03/1950	NENESW	5	37N	13W	GL		BOUNDARY CREEK	BLACKFEET TRIBE
40T	W 153634		ST		05/20/1920	SWNESE	8	37N	13W	GL		SAINT MARY RIVER	BLACKFEET TRIBE
40T	W 153635		ST		12/08/1948	NENWNE	8	37N	13W	GL		SAINT MARY RIVER	BLACKFEET TRIBE
40T	W 153638		ST		01/27/1955	SWNENW	19	37N	12W	GL	UT	COW CREEK	BLACKFEET TRIBE
40T	W 153639		ST		12/31/1918	SESWNE	24	37N	13W	GL &	UT	WILLOW CREEK	BLACKFEET TRIBE
40T	W 153640		ST		12/31/1918	SWSE	14	37N	13W	GL	UT	WILLOW CREEK	BLACKFEET TRIBE

DEPARTMENT OF NATURAL RESOURCES AND CONSERVATION

ST. MARY RIVER

BASIN 40T

INDEX OF CLAIMS BY WATER RIGHT ID NUMBER

TRIB Values: MP= Manmade Pit, NP=Natural Pit, SD=Secondary Diversion, SI=Subirrigation, SP=Spring, WS=Waste & Seepage, UT=Unnamed Tributary;
POD Indicator: &=Only First POD Listed
WATER RIGHT ID Values: (D, U, W, X) = Adjudication, (C, K, P, Q, R) = New Appropriations, (M) = Water Reservations

WATER RIGHT ID		LATE CLAIM	USE	FLOW RATE	ENFORCEABLE PRIORITY DATE	QTR	SEC	POINT OF DIVERSION			TRIB	SOURCE NAME	OWNER NAME
								SEC	TWP	RGE	CN		
40T	W 153641		ST		12/31/1918	NWNWNW	23	37N	13W	GL	UT	WILLOW CREEK	BLACKFEET TRIBE
40T	W 153642		ST		12/31/1918	SESWNE	21	37N	13W	GL		WILLOW CREEK	BLACKFEET TRIBE
40T	W 153643		ST		12/31/1918	S2NESW	21	37N	13W	GL		WILLOW CREEK	BLACKFEET TRIBE
40T	W 154620		DM	18.00 GPM	08/16/1968	S2NENW	19	36N	13W	GL	UT	SAINT MARY RIVER	JOHNSON, LARRY L PEO, LINDA S
40T	W 155095		IR	4.18 CFS	05/11/1971	SWNWNW	3	36N	14W	GL		KENNEDY CREEK	REID, JUDY E REID, MARVIN J
40T	W 155096		ST		11/15/1918	S2SWNW	2	37N	12W	GL	& UT	WILLOW CREEK	LUNAK, ANNA THE WEATHERED FAMILY TRUST
40T	W 155097		ST	10.00 GPM	12/31/1972	SESWNE	3	37N	12W	GL		GROUNDWATER	LUNAK, ANNA THE WEATHERED FAMILY TRUST
40T	W 155098		ST		01/13/1955	SWNENE	3	37N	12W	GL	&	WILLOW CREEK	LUNAK, ANNA THE WEATHERED FAMILY TRUST
40T	W 155099		ST		01/13/1955	S2NWSE	3	37N	12W	GL	& UT	WILLOW CREEK	LUNAK, ANNA THE WEATHERED FAMILY TRUST
40T	W 155100		DM	5.00 GPM	08/20/1940	NESWSW	14	35N	14W	GL	UT	SAINT MARY RIVER	GLACIER CABINS LLC
40T	W 155101		MD	25.00 GPM	12/31/1961	SWNWSE	19	36N	13W	GL	UT	SAINT MARY RIVER	CLINE, LISA M CLINE, RODNEY S SINKEY, LAWRENCE O SPRY ESTATE LLC
40T	W 156333		ST		07/06/1932	SENWSW	2	35N	14W	GL	UT	SAINT MARY RIVER	O'NEILL, KEVIN O'NEILL, LESLIE
40T	W 158208		DM	10.00 GPM	12/31/1930	SWNWNW	11	35N	14W	GL		GROUNDWATER	DUFFY, PATRICK E
40T	W 158746		ST		06/01/1941	SENESE	6	36N	13W	GL	UT	SAINT MARY RIVER	SIEBOLD, WENDI L
40T	W 158844		ST	5.00 GPM	12/31/1928	SENESE	33	37N	14W	GL	SP	KENNEDY CREEK	THOMSEN, STUART L
40T	W 158845		ST		12/31/1928	S2NESE	33	37N	14W	GL		KENNEDY CREEK	THOMSEN, STUART L
40T	W 158846		DM	5.00 GPM	12/31/1928	SENESE	33	37N	14W	GL	SP	KENNEDY CREEK	THOMSEN, STUART L
40T	W 158996		ST		04/01/1939	NWSENW	12	37N	12W	GL	& UT	WILLOW CREEK	BLACKFEET TRIBE
40T	W 158998		ST		05/01/1963	SENESE	2	37N	12W	GL	UT	WILLOW CREEK	BLACKFEET TRIBE
40T	W 158999		ST	5.00 GPM	04/01/1939	SWNWSW	7	37N	11W	GL	SP	WILLOW CREEK	BLACKFEET TRIBE

DEPARTMENT OF NATURAL RESOURCES AND CONSERVATION

ST. MARY RIVER

BASIN 40T

INDEX OF CLAIMS BY WATER RIGHT ID NUMBER

TRIB Values: MP= Manmade Pit, NP=Natural Pit, SD=Secondary Diversion, SI=Subirrigation, SP=Spring, WS=Waste & Seepage, UT=Unnamed Tributary;
POD Indicator: &=Only First POD Listed
WATER RIGHT ID Values: (D, U, W, X) = Adjudication, (C, K, P, Q, R) = New Appropriations, (M) = Water Reservations

WATER RIGHT ID		LATE CLAIM	USE	FLOW RATE	ENFORCEABLE PRIORITY DATE	POINT OF DIVERSION					TRIB	SOURCE NAME	OWNER NAME
						QTR	SEC	TWP	RGE	CN			
40T	W 159120		DM	5.00 GPM	10/13/1971	NWSENW	19	36N	13W	GL		GROUNDWATER	SAVAGE, DAN J
40T	W 159210		ST		04/01/1972	NWNWNE	16	36N	14W	GL	&	SAINT MARY RIVER	KNAUP, DEAN C
40T	W 163926		IS	6.00 GPM	04/30/1982	NESWSW	34	35N	14W	GL		GROUNDWATER	GLACIER PARK INC
40T	W 183383		CM	20.00 GPM	12/31/1961	SENESE	34	37N	14W	GL		GROUNDWATER	BLACKFEET TRIBE
40T	W 192931		ST		10/01/1931	SWNWNE	11	36N	14W	GL	SP	SAINT MARY RIVER	MCPHILLIPS, BERNICE M
40T	W 192932		ST		03/27/1964	S2N2	36	37N	14W	GL	&	SAINT MARY RIVER	MCPHILLIPS, BERNICE M
40T	W 192933		ST		10/30/1957	NWSW	30	37N	13W	GL	&	SAINT MARY RIVER	MCPHILLIPS, BERNICE M
40T	W 192934		ST		05/01/1931	E2NWNE	10	36N	14W	GL	&	SAINT MARY RIVER	MCPHILLIPS, BERNICE M
40T	W 192935		DM	10.00 GPM	07/01/1965	SENWSW	30	37N	13W	GL	SP	SAINT MARY RIVER	MCPHILLIPS, BERNICE M
40T	U 30058055		IT		10/17/1855	SWSW	24	35N	16W	GL		ALLEN CREEK	USA (DEPT OF INTERIOR BUREAU OF INDIAN AFF)
40T	U 30058056		IT		10/17/1855	NWSW	2	35N	16W	GL		APPEKUNNY CREEK	USA (DEPT OF INTERIOR BUREAU OF INDIAN AFF)
40T	U 30058057		IT		10/17/1855	SESW	18	34N	15W	GL		BARING CREEK	USA (DEPT OF INTERIOR BUREAU OF INDIAN AFF)
40T	U 30058058		IT		10/17/1855	SWSE	6	34N	15W	GL		BOULDER CREEK	USA (DEPT OF INTERIOR BUREAU OF INDIAN AFF)
40T	U 30058059		IT		10/17/1855	SENE	2	34N	16W	GL		CANYON CREEK	USA (DEPT OF INTERIOR BUREAU OF INDIAN AFF)
40T	U 30058060		IT		10/17/1855	SESE	9	34N	16W	GL		CATARACT CREEK	USA (DEPT OF INTERIOR BUREAU OF INDIAN AFF)
40T	U 30058061		IT		10/17/1855	NENE	17	33N	14W	GL		DIVIDE CREEK	USA (DEPT OF INTERIOR BUREAU OF INDIAN AFF)
40T	U 30058062		IT		10/17/1855	SWSW	29	35N	16W	GL		GRINNELL CREEK	USA (DEPT OF INTERIOR BUREAU OF INDIAN AFF)
40T	U 30058063		IT		10/17/1855	SWSW	26	33N	15W	GL		HUDSON BAY CREEK	USA (DEPT OF INTERIOR BUREAU OF INDIAN AFF)
40T	U 30058064		IT		10/17/1855	NWSE	6	35N	16W	GL		ICEBERG CREEK	USA (DEPT OF INTERIOR BUREAU OF INDIAN AFF)
40T	U 30058065		IT		10/17/1855		41	37N	15W	GL		JULE CREEK	USA (DEPT OF INTERIOR BUREAU OF INDIAN AFF)
40T	U 30058066		IT		10/17/1855	NESW	34	36N	16W	GL		KENNEDY CREEK	USA (DEPT OF INTERIOR BUREAU OF INDIAN AFF)
40T	U 30058067		IT		10/17/1855	SWSW	31	37N	15W	GL		LEE CREEK	USA (DEPT OF INTERIOR BUREAU OF INDIAN AFF)
40T	U 30058068		IT		10/17/1855	NWNE	16	34N	16W	GL		LUNCH CREEK	USA (DEPT OF INTERIOR BUREAU OF INDIAN AFF)
40T	U 30058069		IT		10/17/1855	NWNE	19	33N	14W	GL		MEDICINE OWL CREEK	USA (DEPT OF INTERIOR BUREAU OF INDIAN AFF)
40T	U 30058070		IT		10/17/1855	NESE	10	36N	16W	GL		OTATSO CREEK	USA (DEPT OF INTERIOR BUREAU OF INDIAN AFF)
40T	U 30058071		IT		10/17/1855	SWSW	28	36N	16W	GL		PTARMIGAN CREEK	USA (DEPT OF INTERIOR BUREAU OF INDIAN AFF)
40T	U 30058072		IT		10/17/1855	NWSW	28	33N	15W	GL		RED EAGLE CREEK	USA (DEPT OF INTERIOR BUREAU OF INDIAN AFF)
40T	U 30058073		IT		10/17/1855	NWSW	20	34N	16W	GL		REYNOLDS CREEK	USA (DEPT OF INTERIOR BUREAU OF INDIAN AFF)
40T	U 30058074		IT		10/17/1855	NWSE	8	34N	15W	GL		ROSE CREEK	USA (DEPT OF INTERIOR BUREAU OF INDIAN AFF)
40T	U 30058075		IT		10/17/1855	NWNE	18	33N	16W	GL		SAINT MARY RIVER	USA (DEPT OF INTERIOR BUREAU OF INDIAN AFF)

DEPARTMENT OF NATURAL RESOURCES AND CONSERVATION

ST. MARY RIVER

BASIN 40T

INDEX OF CLAIMS BY WATER RIGHT ID NUMBER

TRIB Values: MP= Manmade Pit, NP=Natural Pit, SD=Secondary Diversion, SI=Subirrigation, SP=Spring, WS=Waste & Seepage, UT=Unnamed Tributary;
POD Indicator: &=Only First POD Listed
WATER RIGHT ID Values: (D, U, W, X) = Adjudication, (C, K, P, Q, R) = New Appropriations, (M) = Water Reservations

WATER RIGHT ID		LATE CLAIM	USE	FLOW RATE	ENFORCEABLE PRIORITY DATE	POINT OF DIVERSION QTR SEC	SEC	TWP	RGE	CN	TRIB	SOURCE NAME	OWNER NAME
40T	U	30058076		IT	10/17/1855	SWNE	12	34N	16W	GL		SIYEH CREEK	USA (DEPT OF INTERIOR BUREAU OF INDIAN AFF)
40T	U	30058077		IT	10/17/1855	NWNW	19	35N	16W	GL		SWIFTCURRENT CREEK	USA (DEPT OF INTERIOR BUREAU OF INDIAN AFF)
40T	U	30058078		IT	10/17/1855	NESW	2	34N	15W	GL		TWO DOG CREEK	USA (DEPT OF INTERIOR BUREAU OF INDIAN AFF)
40T	U	30058079		IT	10/17/1855	NENW	4	33N	16W	GL		VIRGINIA CREEK	USA (DEPT OF INTERIOR BUREAU OF INDIAN AFF)
40T	U	30058080		IT	10/17/1855	NWSW	8	35N	16W	GL		WILBUR CREEK	USA (DEPT OF INTERIOR BUREAU OF INDIAN AFF)
40T	U	30058081		IT	10/17/1855	SESW	36	35N	15W	GL		WILD CREEK	USA (DEPT OF INTERIOR BUREAU OF INDIAN AFF)
40T	U	30058082		IT	10/17/1855	SENW	31	36N	15W	GL		WINDY CREEK	USA (DEPT OF INTERIOR BUREAU OF INDIAN AFF)
40T		30062342		IT	05/11/1910	NESW	13	35N	16W	GL		ALLEN CREEK	USA (DEPT OF INTERIOR NATIONAL PARK SERVICE)
40T		30062343		IT	05/11/1910	SESENW	7	35N	15W	GL		APPEKUNNY CREEK	USA (DEPT OF INTERIOR NATIONAL PARK SERVICE)
40T		30062344		IT	05/11/1910	SWNE	29	34N	15W	GL		BARING CREEK	USA (DEPT OF INTERIOR NATIONAL PARK SERVICE)
40T		30062345		IT	05/11/1910	NWNW	2	37N	16W	GL		BELLY RIVER	USA (DEPT OF INTERIOR NATIONAL PARK SERVICE)
40T		30062346		IT	05/11/1910	N2NE	6	37N	16W	GL		BELLY RIVER, NORTH FORK	USA (DEPT OF INTERIOR NATIONAL PARK SERVICE)
40T		30062347		IT	05/11/1910	SE	44	35N	15W	GL		BOULDER CREEK	USA (DEPT OF INTERIOR NATIONAL PARK SERVICE)
40T		30062348		IT	05/11/1910	E2E2	39	37N	18W	GL		BOUNDARY CREEK	USA (DEPT OF INTERIOR NATIONAL PARK SERVICE)
40T		30062349		IT	05/11/1910	SWSWNW	35	37N	18W	GL		CAMP CREEK	USA (DEPT OF INTERIOR NATIONAL PARK SERVICE)
40T		30062350		IT	01/01/1993	SENWSE	2	34N	16W	GL		CANYON CREEK	USA (DEPT OF INTERIOR NATIONAL PARK SERVICE)
40T		30062351		IT	05/11/1910	N2NESW	14	35N	16W	GL		CATARACT CREEK	USA (DEPT OF INTERIOR NATIONAL PARK SERVICE)
40T		30062352		IT	05/11/1910	SWSENW	23	37N	18W	GL		CLEVELAND CREEK	USA (DEPT OF INTERIOR NATIONAL PARK SERVICE)
40T		30062353		IT	01/01/1993	NENE	17	33N	14W	GL		DIVIDE CREEK	USA (DEPT OF INTERIOR NATIONAL PARK SERVICE)
40T		30062354		IT	05/11/1910	NESWSW	22	35N	16W	GL		GRINNELL CREEK	USA (DEPT OF INTERIOR NATIONAL PARK SERVICE)
40T		30062355		IT	05/11/1910	N2NENE	11	33N	15W	GL		HUDSON BAY CREEK	USA (DEPT OF INTERIOR NATIONAL PARK SERVICE)
40T		30062356		IT	05/11/1910	NWSW	4	35N	16W	GL		ICEBERG CREEK	USA (DEPT OF INTERIOR NATIONAL PARK SERVICE)
40T		30062357		IT	01/01/1993	NESW	41	37N	15W	GL		JULE CREEK	USA (DEPT OF INTERIOR NATIONAL PARK SERVICE)
40T		30062358		IT	05/11/1910	SWSW	31	37N	16W	GL		KAINA CREEK	USA (DEPT OF INTERIOR NATIONAL PARK SERVICE)
40T		30062359		IT	05/11/1910	SE	43	36N	15W	GL		KENNEDY CREEK	USA (DEPT OF INTERIOR NATIONAL PARK SERVICE)
40T		30062360		IT	05/11/1910	N2SE	21	36N	18W	GL		KOOTENAI CREEK	USA (DEPT OF INTERIOR NATIONAL PARK SERVICE)
40T		30062361		IT	05/11/1910	SENE	37	37N	15W	GL		LEE CREEK	USA (DEPT OF INTERIOR NATIONAL PARK SERVICE)
40T		30062362		IT	05/11/1910	NWNE	21	34N	16W	GL		LUNCH CREEK	USA (DEPT OF INTERIOR NATIONAL PARK SERVICE)
40T		30062363		IT	05/11/1910	NENESE	11	33N	15W	GL		MEDICINE OWL CREEK	USA (DEPT OF INTERIOR NATIONAL PARK SERVICE)

DEPARTMENT OF NATURAL RESOURCES AND CONSERVATION

ST. MARY RIVER

BASIN 40T

INDEX OF CLAIMS BY WATER RIGHT ID NUMBER

TRIB Values: MP= Manmade Pit, NP=Natural Pit, SD=Secondary Diversion, SI=Subirrigation, SP=Spring, WS=Waste & Seepage, UT=Unnamed Tributary;
POD Indicator: &=Only First POD Listed
WATER RIGHT ID Values: (D, U, W, X) = Adjudication, (C, K, P, Q, R) = New Appropriations, (M) = Water Reservations

WATER RIGHT ID	LATE CLAIM	USE	FLOW RATE	ENFORCEABLE PRIORITY DATE	POINT OF DIVERSION					TRIB	SOURCE NAME	OWNER NAME
					QTR SEC	SEC	TWP	RGE	CN			
40T	30062364	IT		05/11/1910	NENW	33	37N	16W	GL		MOKOWANIS RIVER	USA (DEPT OF INTERIOR NATIONAL PARK SERVICE)
40T	30062365	IT		05/11/1910	W2NWSW	23	37N	18W	GL		OLSON CREEK	USA (DEPT OF INTERIOR NATIONAL PARK SERVICE)
40T	30062366	IT		05/11/1910	S2NE	38	36N	15W	GL		OTATSO CREEK	USA (DEPT OF INTERIOR NATIONAL PARK SERVICE)
40T	30062367	IT		05/11/1910	NWNWSW	10	36N	18W	GL		PASS CREEK	USA (DEPT OF INTERIOR NATIONAL PARK SERVICE)
40T	30062368	IT		05/11/1910	NWNWSW	4	35N	16W	GL		PTARMIGAN CREEK	USA (DEPT OF INTERIOR NATIONAL PARK SERVICE)
40T	30062369	IT		05/11/1910	SWSE	10	36N	17W	GL		PYRAMID CREEK	USA (DEPT OF INTERIOR NATIONAL PARK SERVICE)
40T	30062370	IT		05/11/1910	SENE	18	34N	14W	GL		RED EAGLE CREEK	USA (DEPT OF INTERIOR NATIONAL PARK SERVICE)
40T	30062371	IT		05/11/1910	SESWNE	17	36N	16W	GL		REDGAP CREEK	USA (DEPT OF INTERIOR NATIONAL PARK SERVICE)
40T	30062372	IT		05/11/1910	NENENE	36	34N	16W	GL		REYNOLDS CREEK	USA (DEPT OF INTERIOR NATIONAL PARK SERVICE)
40T	30062373	IT		05/11/1910	SWNW	24	34N	15W	GL		ROSE CREEK	USA (DEPT OF INTERIOR NATIONAL PARK SERVICE)
40T	30062374	IT		05/11/1910	NENE	42	35N	14W	GL		SAINT MARY RIVER	USA (DEPT OF INTERIOR NATIONAL PARK SERVICE)
40T	30062375	IT		05/11/1910	SENE	27	34N	16W	GL		SIYEH CREEK	USA (DEPT OF INTERIOR NATIONAL PARK SERVICE)
40T	30062376	IT		05/11/1910	NENW	11	37N	18W	GL		STREET CREEK	USA (DEPT OF INTERIOR NATIONAL PARK SERVICE)
40T	30062377	IT		05/11/1910	SESE	46	36N	15W	GL		SWIFTCURRENT CREEK	USA (DEPT OF INTERIOR NATIONAL PARK SERVICE)
40T	30062378	IT		05/11/1910	NWNESW	25	37N	19W	GL		THUNDERBIRD CREEK	USA (DEPT OF INTERIOR NATIONAL PARK SERVICE)
40T	30062379	IT		05/11/1910	NWNE	18	34N	14W	GL		TWO DOG CREEK	USA (DEPT OF INTERIOR NATIONAL PARK SERVICE)
40T	30062380	IT		05/11/1910	E2SE	4	36N	18W	GL		VALENTINE CREEK	USA (DEPT OF INTERIOR NATIONAL PARK SERVICE)
40T	30062381	IT		05/11/1910	N2N2	7	36N	18W	GL		VALENTINE CREEK, SOUTH FORK	USA (DEPT OF INTERIOR NATIONAL PARK SERVICE)
40T	30062382	IT		05/11/1910	NWNENE	31	34N	15W	GL		VIRGINIA CREEK	USA (DEPT OF INTERIOR NATIONAL PARK SERVICE)
40T	30062383	IT		05/11/1910	N2SENW	23	37N	18W	GL		WATERTON RIVER	USA (DEPT OF INTERIOR NATIONAL PARK SERVICE)
40T	30062384	IT		05/11/1910	N2SW	36	37N	17W	GL		WHITECROW CREEK	USA (DEPT OF INTERIOR NATIONAL PARK SERVICE)
40T	30062385	IT		05/11/1910	NWNE	15	35N	16W	GL		WILBUR CREEK	USA (DEPT OF INTERIOR NATIONAL PARK SERVICE)
40T	30062386	IT		01/01/1993	SESW	36	35N	15W	GL		WILD CREEK	USA (DEPT OF INTERIOR NATIONAL PARK SERVICE)
40T	30062387	IT		05/11/1910	NENE	7	35N	15W	GL		WINDY CREEK	USA (DEPT OF INTERIOR NATIONAL PARK SERVICE)
40T	30062388	OP		01/01/1993	NWSW	16	36N	17W	GL		ATSINA LAKE	USA (DEPT OF INTERIOR NATIONAL PARK SERVICE)
40T	30062389	OP		01/01/1993	SWSENE	17	36N	18W	GL		BENCH LAKE	USA (DEPT OF INTERIOR NATIONAL PARK SERVICE)
40T	30062390	OP		01/01/1993	S2NESW	17	35N	16W	GL		BULLHEAD LAKE	USA (DEPT OF INTERIOR NATIONAL PARK SERVICE)
40T	30062391	OP		01/01/1993	N2NW	3	37N	19W	GL		CAMERON LAKE	USA (DEPT OF INTERIOR NATIONAL PARK SERVICE)
40T	30062392	OP		01/01/1993	S2NWNW	18	37N	18W	GL		CARCAJOU LAKE	USA (DEPT OF INTERIOR NATIONAL PARK SERVICE)

DEPARTMENT OF NATURAL RESOURCES AND CONSERVATION

ST. MARY RIVER

BASIN 40T

INDEX OF CLAIMS BY WATER RIGHT ID NUMBER

TRIB Values: MP= Manmade Pit, NP=Natural Pit, SD=Secondary Diversion, SI=Subirrigation, SP=Spring, WS=Waste & Seepage, UT=Unnamed Tributary;
POD Indicator: &=Only First POD Listed
WATER RIGHT ID Values: (D, U, W, X) = Adjudication, (C, K, P, Q, R) = New Appropriations, (M) = Water Reservations

WATER RIGHT ID	LATE CLAIM	USE	FLOW RATE	ENFORCEABLE PRIORITY DATE	POINT OF DIVERSION					TRIB	SOURCE NAME	OWNER NAME
					QTR SEC	SEC	TWP	RGE	CN			
40T	30062393	OP		01/01/1993	NENW	32	37N	16W	GL		COSLEY LAKE	USA (DEPT OF INTERIOR NATIONAL PARK SERVICE)
40T	30062394	OP		01/01/1993	N2N2S2	45	35N	16W	GL		CRACKER LAKE	USA (DEPT OF INTERIOR NATIONAL PARK SERVICE)
40T	30062395	OP		01/01/1993	N2NWSE	8	36N	16W	GL		ELIZABETH LAKE	USA (DEPT OF INTERIOR NATIONAL PARK SERVICE)
40T	30062396	OP		01/01/1993	SENW	24	35N	16W	GL		FALLING LEAF LAKE	USA (DEPT OF INTERIOR NATIONAL PARK SERVICE)
40T	30062397	OP		01/01/1993	NWNE	15	35N	16W	GL		FISHERCAP LAKE	USA (DEPT OF INTERIOR NATIONAL PARK SERVICE)
40T	30062398	OP		01/01/1993	N2N2NW	1	36N	17W	GL		GLENNS LAKE	USA (DEPT OF INTERIOR NATIONAL PARK SERVICE)
40T	30062399	OP		01/01/1993	SWSW	16	37N	17W	GL		GOAT HAUNT LAKE	USA (DEPT OF INTERIOR NATIONAL PARK SERVICE)
40T	30062400	OP		01/01/1993	SWNWSE	16	34N	15W	GL		GOAT LAKE	USA (DEPT OF INTERIOR NATIONAL PARK SERVICE)
40T	30062401	OP		01/01/1993	E2NE	14	35N	16W	GL		GOVERNOR POND	USA (DEPT OF INTERIOR NATIONAL PARK SERVICE)
40T	30062402	OP		01/01/1993	N2NE	42	35N	16W	GL		GRINNELL LAKE	USA (DEPT OF INTERIOR NATIONAL PARK SERVICE)
40T	30062403	OP		01/01/1993	SESW	9	33N	16W	GL		GUNSIGHT LAKE	USA (DEPT OF INTERIOR NATIONAL PARK SERVICE)
40T	30062404	OP		01/01/1993	S2SWSE	30	36N	16W	GL		HELEN LAKE	USA (DEPT OF INTERIOR NATIONAL PARK SERVICE)
40T	30062405	OP		01/01/1993	NWSE	6	35N	16W	GL		ICEBERG LAKE	USA (DEPT OF INTERIOR NATIONAL PARK SERVICE)
40T	30062406	OP		01/01/1993	NWNE	27	36N	17W	GL		IPASHA LAKE	USA (DEPT OF INTERIOR NATIONAL PARK SERVICE)
40T	30062407	OP		01/01/1993	S2NE	26	37N	17W	GL		KAINA LAKE	USA (DEPT OF INTERIOR NATIONAL PARK SERVICE)
40T	30062408	OP		01/01/1993	NESW	34	36N	16W	GL		KENNEDY LAKE	USA (DEPT OF INTERIOR NATIONAL PARK SERVICE)
40T	30062409	OP		01/01/1993	SWSWNW	35	37N	18W	GL		KOOTENAI LAKES	USA (DEPT OF INTERIOR NATIONAL PARK SERVICE)
40T	30062410	OP		01/01/1993	E2NWSE	25	37N	19W	GL		LAKE FRANCES	USA (DEPT OF INTERIOR NATIONAL PARK SERVICE)
40T	30062411	OP		01/01/1993	NWSENW	28	37N	18W	GL		LAKE JANET	USA (DEPT OF INTERIOR NATIONAL PARK SERVICE)
40T	30062412	OP		01/01/1993	NWNW	23	35N	16W	GL		LAKE JOSEPHINE	USA (DEPT OF INTERIOR NATIONAL PARK SERVICE)
40T	30062413	OP		01/01/1993	NESE	10	37N	19W	GL		LAKE NOONEY	USA (DEPT OF INTERIOR NATIONAL PARK SERVICE)
40T	30062414	OP		01/01/1993	N2NWSE	11	37N	19W	GL		LAKE WURDEMAN	USA (DEPT OF INTERIOR NATIONAL PARK SERVICE)
40T	30062415	OP		01/01/1993	N2NENW	28	34N	15W	GL		LOST LAKE	USA (DEPT OF INTERIOR NATIONAL PARK SERVICE)
40T	30062416	OP		01/01/1993	NWSWNE	22	36N	17W	GL		MARGARET LAKE	USA (DEPT OF INTERIOR NATIONAL PARK SERVICE)
40T	30062417	OP		01/01/1993	N2NE	19	33N	14W	GL		MEDICINE OWL LAKE	USA (DEPT OF INTERIOR NATIONAL PARK SERVICE)
40T	30062418	OP		01/01/1993	SWSW	14	37N	17W	GL		MICHE WABUN LAKE	USA (DEPT OF INTERIOR NATIONAL PARK SERVICE)
40T	30062419	OP		01/01/1993	SWSE	35	34N	16W	GL		MIRROR POND	USA (DEPT OF INTERIOR NATIONAL PARK SERVICE)
40T	30062420	OP		01/01/1993	SENW	15	36N	17W	GL		MOKOWANIS LAKE	USA (DEPT OF INTERIOR NATIONAL PARK SERVICE)
40T	30062421	OP		01/01/1993	E2SESE	36	36N	19W	GL		NAHSUKIN LAKE	USA (DEPT OF INTERIOR NATIONAL PARK SERVICE)
40T	30062422	OP		01/01/1993	N2SW	2	35N	16W	GL		NATAHKI LAKE	USA (DEPT OF INTERIOR NATIONAL PARK SERVICE)

DEPARTMENT OF NATURAL RESOURCES AND CONSERVATION

ST. MARY RIVER

BASIN 40T

INDEX OF CLAIMS BY WATER RIGHT ID NUMBER

TRIB Values: MP= Manmade Pit, NP=Natural Pit, SD=Secondary Diversion, SI=Subirrigation, SP=Spring, WS=Waste & Seepage, UT=Unnamed Tributary;
POD Indicator: &=Only First POD Listed
WATER RIGHT ID Values: (D, U, W, X) = Adjudication, (C, K, P, Q, R) = New Appropriations, (M) = Water Reservations

WATER RIGHT ID	LATE CLAIM	USE	FLOW RATE	ENFORCEABLE PRIORITY DATE	POINT OF DIVERSION					TRIB	SOURCE NAME	OWNER NAME
					QTR SEC	SEC	TWP	RGE	CN			
40T	30062423	OP		01/01/1993	NESE	10	36N	16W	GL		OTATSO LAKE	USA (DEPT OF INTERIOR NATIONAL PARK SERVICE)
40T	30062424	OP		01/01/1993	NWNWSE	8	34N	15W	GL		OTOKOMI LAKE	USA (DEPT OF INTERIOR NATIONAL PARK SERVICE)
40T	30062425	OP		01/01/1993	NWSWNW	29	36N	15W	GL		POIA LAKE	USA (DEPT OF INTERIOR NATIONAL PARK SERVICE)
40T	30062426	OP		01/01/1993	S2SW	28	36N	16W	GL		PTARMIGAN LAKE	USA (DEPT OF INTERIOR NATIONAL PARK SERVICE)
40T	30062427	OP		01/01/1993	NESE	36	34N	15W	GL		RED EAGLE LAKE	USA (DEPT OF INTERIOR NATIONAL PARK SERVICE)
40T	30062428	OP		01/01/1993	NESE	24	36N	19W	GL		REDHORN LAKE	USA (DEPT OF INTERIOR NATIONAL PARK SERVICE)
40T	30062429	OP		01/01/1993	NWNE	16	35N	16W	GL		REDROCK LAKE	USA (DEPT OF INTERIOR NATIONAL PARK SERVICE)
40T	30062430	IS	915.00 GPM	05/11/1910	NENE	42	35N	14W	GL		SAINT MARY RIVER	USA (DEPT OF INTERIOR NATIONAL PARK SERVICE)
40T	30062431	IS		05/11/1910	NENE	42	35N	14W	GL		SAINT MARY RIVER	USA (DEPT OF INTERIOR NATIONAL PARK SERVICE)
40T	30062432	IS	40.00 GPM	05/11/1910	NENE	42	35N	14W	GL		SAINT MARY RIVER	USA (DEPT OF INTERIOR NATIONAL PARK SERVICE)
40T	30062433	OP		01/01/1993	NENE	42	35N	14W	GL		UNNAMED LAKE	USA (DEPT OF INTERIOR NATIONAL PARK SERVICE)
40T	30062434	OP		01/01/1993	SWSWNE	20	37N	18W	GL		SHAHEEYA LAKE	USA (DEPT OF INTERIOR NATIONAL PARK SERVICE)
40T	30062435	OP		01/01/1993	NESW	6	36N	15W	GL		SLIDE LAKE	USA (DEPT OF INTERIOR NATIONAL PARK SERVICE)
40T	30062436	OP		01/01/1993	NWSW	24	35N	16W	GL		SNOW MOON LAKE	USA (DEPT OF INTERIOR NATIONAL PARK SERVICE)
40T	30062437	OP		01/01/1993	S2NW	42	35N	14W	GL		SAINT MARY LAKE	USA (DEPT OF INTERIOR NATIONAL PARK SERVICE)
40T	30062438	OP		01/01/1993	NENE	14	36N	18W	GL		STONEY INDIAN LAKE	USA (DEPT OF INTERIOR NATIONAL PARK SERVICE)
40T	30062439	OP		01/01/1993	NESESW	14	35N	16W	GL		STUMP LAKE	USA (DEPT OF INTERIOR NATIONAL PARK SERVICE)
40T	30062440	OP		01/01/1993	SWNESE	24	36N	18W	GL		SUE LAKE	USA (DEPT OF INTERIOR NATIONAL PARK SERVICE)
40T	30062441	IS	600.00 GPM	05/11/1910	SE	46	36N	15W	GL		SWIFTCURRENT CREEK	USA (DEPT OF INTERIOR NATIONAL PARK SERVICE)
40T	30062442	OP		01/01/1993	E2SWSE	11	35N	16W	GL		SWIFTCURRENT LAKE	USA (DEPT OF INTERIOR NATIONAL PARK SERVICE)
40T	30062443	OP		01/01/1993	NWNW	33	36N	15W	GL		SWIFTCURRENT RIDGE LAKE	USA (DEPT OF INTERIOR NATIONAL PARK SERVICE)
40T	30062444	OP		01/01/1993	W2NW	4	33N	16W	GL		TWIN LAKES	USA (DEPT OF INTERIOR NATIONAL PARK SERVICE)
40T	30062445	OP		01/01/1993	N2SW	29	35N	16W	GL		UPPER GRINNELL LAKE	USA (DEPT OF INTERIOR NATIONAL PARK SERVICE)
40T	30062446	OP		01/01/1993	S2NENW	19	37N	18W	GL		WAHSEEJA LAKE	USA (DEPT OF INTERIOR NATIONAL PARK SERVICE)
40T	30062447	OP		01/01/1993	NWNW	2	37N	18W	GL		WATERTON LAKE	USA (DEPT OF INTERIOR NATIONAL PARK SERVICE)
40T	30062448	IS	20.00 GPM	05/11/1910	NWNW	2	37N	18W	GL	&	WATERTON RIVER	USA (DEPT OF INTERIOR NATIONAL PARK SERVICE)
40T	30062449	OP		01/01/1993	N2NWNE	9	36N	17W	GL		WHITECROW LAKE	USA (DEPT OF INTERIOR NATIONAL PARK SERVICE)
40T	30062450	OP		01/01/1993	NWNESE	18	35N	16W	GL		WINDMAKER LAKE	USA (DEPT OF INTERIOR NATIONAL PARK SERVICE)
40T	30068316	OP	20.00 GPM	05/11/1910					GL		WATERTON RIVER	USA (DEPT OF INTERIOR NATIONAL PARK SERVICE)

DEPARTMENT OF NATURAL RESOURCES AND CONSERVATION

ST. MARY RIVER

BASIN 40T

INDEX OF CLAIMS BY WATER RIGHT ID NUMBER

TRIB Values: MP= Manmade Pit, NP=Natural Pit, SD=Secondary Diversion, SI=Subirrigation, SP=Spring, WS=Waste & Seepage, UT=Unnamed Tributary;
POD Indicator: &=Only First POD Listed
WATER RIGHT ID Values: (D, U, W, X) = Adjudication, (C, K, P, Q, R) = New Appropriations, (M) = Water Reservations

WATER RIGHT ID	LATE CLAIM	USE	FLOW RATE	ENFORCEABLE PRIORITY DATE	POINT OF DIVERSION					CN	TRIB	SOURCE NAME	OWNER NAME
					QTR	SEC	TWP	RGE					
40T	30068317	OP	600.00 GPM	05/11/1910						GL		SWIFTCURRENT CREEK	USA (DEPT OF INTERIOR NATIONAL PARK SERVICE)
40T	30068318	OP	915.00 GPM	05/11/1910						GL		SAINT MARY RIVER	USA (DEPT OF INTERIOR NATIONAL PARK SERVICE)
40T	30068319	OP		05/11/1910						GL		SAINT MARY RIVER	USA (DEPT OF INTERIOR NATIONAL PARK SERVICE)
40T	30068320	OP	40.00 GPM	05/11/1910						GL		SAINT MARY RIVER	USA (DEPT OF INTERIOR NATIONAL PARK SERVICE)
40T	30068321	IT		05/11/1910						GL		ALLEN CREEK	USA (DEPT OF INTERIOR NATIONAL PARK SERVICE)
40T	30068322	IT		05/11/1910						GL		APPEKUNNY CREEK	USA (DEPT OF INTERIOR NATIONAL PARK SERVICE)
40T	30068323	IT		05/11/1910						GL		BARING CREEK	USA (DEPT OF INTERIOR NATIONAL PARK SERVICE)
40T	30068324	IT		05/11/1910						GL		BELLY RIVER	USA (DEPT OF INTERIOR NATIONAL PARK SERVICE)
40T	30068325	IT		05/11/1910						GL		BOULDER CREEK	USA (DEPT OF INTERIOR NATIONAL PARK SERVICE)
40T	30068326	IT		05/11/1910						GL		BOUNDARY CREEK	USA (DEPT OF INTERIOR NATIONAL PARK SERVICE)
40T	30068327	IT		05/11/1910						GL		CAMP CREEK	USA (DEPT OF INTERIOR NATIONAL PARK SERVICE)
40T	30068328	IT		05/11/1910						GL		CATARACT CREEK	USA (DEPT OF INTERIOR NATIONAL PARK SERVICE)
40T	30068329	IT		05/11/1910						GL		CLEVELAND CREEK	USA (DEPT OF INTERIOR NATIONAL PARK SERVICE)
40T	30068330	IT		05/11/1910						GL		GRINNELL CREEK	USA (DEPT OF INTERIOR NATIONAL PARK SERVICE)
40T	30068331	IT		05/11/1910						GL		HUDSON BAY CREEK	USA (DEPT OF INTERIOR NATIONAL PARK SERVICE)
40T	30068332	IT		05/11/1910						GL		ICEBERG CREEK	USA (DEPT OF INTERIOR NATIONAL PARK SERVICE)
40T	30068333	IT		05/11/1910						GL		KAINA CREEK	USA (DEPT OF INTERIOR NATIONAL PARK SERVICE)
40T	30068334	IT		05/11/1910						GL		KENNEDY CREEK	USA (DEPT OF INTERIOR NATIONAL PARK SERVICE)
40T	30068335	IT		05/11/1910						GL		KOOTENAI CREEK	USA (DEPT OF INTERIOR NATIONAL PARK SERVICE)
40T	30068336	IT		05/11/1910						GL		LEE CREEK	USA (DEPT OF INTERIOR NATIONAL PARK SERVICE)
40T	30068337	IT		05/11/1910						GL		LUNCH CREEK	USA (DEPT OF INTERIOR NATIONAL PARK SERVICE)
40T	30068338	IT		05/11/1910						GL		MEDICINE OWL CREEK	USA (DEPT OF INTERIOR NATIONAL PARK SERVICE)
40T	30068339	IT		05/11/1910						GL		MOKOWANIS RIVER	USA (DEPT OF INTERIOR NATIONAL PARK SERVICE)
40T	30068340	IT		05/11/1910						GL		BELLY RIVER, NORTH FORK	USA (DEPT OF INTERIOR NATIONAL PARK SERVICE)
40T	30068341	IT		05/11/1910						GL		OLSON CREEK	USA (DEPT OF INTERIOR NATIONAL PARK SERVICE)
40T	30068342	IT		05/11/1910						GL		OTATSO CREEK	USA (DEPT OF INTERIOR NATIONAL PARK SERVICE)
40T	30068343	IT		05/11/1910						GL		PASS CREEK	USA (DEPT OF INTERIOR NATIONAL PARK SERVICE)
40T	30068344	IT		05/11/1910						GL		PTARMIGAN CREEK	USA (DEPT OF INTERIOR NATIONAL PARK SERVICE)
40T	30068345	IT		05/11/1910						GL		PYRAMID CREEK	USA (DEPT OF INTERIOR NATIONAL PARK SERVICE)

DEPARTMENT OF NATURAL RESOURCES AND CONSERVATION

ST. MARY RIVER

BASIN 40T

INDEX OF CLAIMS BY WATER RIGHT ID NUMBER

TRIB Values: MP= Manmade Pit, NP=Natural Pit, SD=Secondary Diversion, SI=Subirrigation, SP=Spring, WS=Waste & Seepage, UT=Unnamed Tributary;
POD Indicator: &=Only First POD Listed
WATER RIGHT ID Values: (D, U, W, X) = Adjudication, (C, K, P, Q, R) = New Appropriations, (M) = Water Reservations

WATER RIGHT ID	LATE CLAIM	USE	FLOW RATE	ENFORCEABLE PRIORITY DATE	POINT OF DIVERSION					CN	TRIB	SOURCE NAME	OWNER NAME
					QTR	SEC	TWP	RGE					
40T	30068346	IT		05/11/1910						GL		RED EAGLE CREEK	USA (DEPT OF INTERIOR NATIONAL PARK SERVICE)
40T	30068347	IT		05/11/1910						GL		REDGAP CREEK	USA (DEPT OF INTERIOR NATIONAL PARK SERVICE)
40T	30068348	IT		05/11/1910						GL		REYNOLDS CREEK	USA (DEPT OF INTERIOR NATIONAL PARK SERVICE)
40T	30068349	IT		05/11/1910						GL		ROSE CREEK	USA (DEPT OF INTERIOR NATIONAL PARK SERVICE)
40T	30068350	IT		05/11/1910						GL		SIYEH CREEK	USA (DEPT OF INTERIOR NATIONAL PARK SERVICE)
40T	30068351	IT		05/11/1910						GL		VALENTINE CREEK, SOUTH FORK	USA (DEPT OF INTERIOR NATIONAL PARK SERVICE)
40T	30068352	IT		05/11/1910						GL		SAINT MARY RIVER	USA (DEPT OF INTERIOR NATIONAL PARK SERVICE)
40T	30068353	IT		05/11/1910						GL		STREET CREEK	USA (DEPT OF INTERIOR NATIONAL PARK SERVICE)
40T	30068354	IT		05/11/1910						GL		SWIFTCURRENT CREEK	USA (DEPT OF INTERIOR NATIONAL PARK SERVICE)
40T	30068355	IT		05/11/1910						GL		THUNDERBIRD CREEK	USA (DEPT OF INTERIOR NATIONAL PARK SERVICE)
40T	30068356	IT		05/11/1910						GL		TWO DOG CREEK	USA (DEPT OF INTERIOR NATIONAL PARK SERVICE)
40T	30068357	IT		05/11/1910						GL		VALENTINE CREEK	USA (DEPT OF INTERIOR NATIONAL PARK SERVICE)
40T	30068358	IT		05/11/1910						GL		VIRGINIA CREEK	USA (DEPT OF INTERIOR NATIONAL PARK SERVICE)
40T	30068359	IT		05/11/1910						GL		WATERTON RIVER	USA (DEPT OF INTERIOR NATIONAL PARK SERVICE)
40T	30068360	IT		05/11/1910						GL		WHITECROW CREEK	USA (DEPT OF INTERIOR NATIONAL PARK SERVICE)
40T	30068361	IT		05/11/1910						GL		WILBUR CREEK	USA (DEPT OF INTERIOR NATIONAL PARK SERVICE)
40T	30068362	IT		05/11/1910						GL		WINDY CREEK	USA (DEPT OF INTERIOR NATIONAL PARK SERVICE)
40T	30068363	IT		05/11/1910						GL		DIVIDE CREEK	USA (DEPT OF INTERIOR NATIONAL PARK SERVICE)
40T	30068364	IT		05/11/1910						GL		JULE CREEK	USA (DEPT OF INTERIOR NATIONAL PARK SERVICE)
40T	30068365	IT		05/11/1910						GL		WILD CREEK	USA (DEPT OF INTERIOR NATIONAL PARK SERVICE)
40T	30068366	OP		05/11/1910						GL		ATSINA LAKE	USA (DEPT OF INTERIOR NATIONAL PARK SERVICE)
40T	30068367	OP		05/11/1910						GL		BENCH LAKE	USA (DEPT OF INTERIOR NATIONAL PARK SERVICE)
40T	30068368	OP		05/11/1910						GL		BULLHEAD LAKE	USA (DEPT OF INTERIOR NATIONAL PARK SERVICE)
40T	30068369	OP		05/11/1910						GL		CAMERON LAKE	USA (DEPT OF INTERIOR NATIONAL PARK SERVICE)
40T	30068370	OP		05/11/1910						GL		CARCAJOU LAKE	USA (DEPT OF INTERIOR NATIONAL PARK SERVICE)
40T	30068371	OP		05/11/1910						GL		COSLEY LAKE	USA (DEPT OF INTERIOR NATIONAL PARK SERVICE)
40T	30068372	OP		05/11/1910						GL		CRACKER LAKE	USA (DEPT OF INTERIOR NATIONAL PARK SERVICE)
40T	30068373	OP		05/11/1910						GL		ELIZABETH LAKE	USA (DEPT OF INTERIOR NATIONAL PARK SERVICE)
40T	30068374	OP		05/11/1910						GL		FALLING LEAF LAKE	USA (DEPT OF INTERIOR NATIONAL PARK SERVICE)

DEPARTMENT OF NATURAL RESOURCES AND CONSERVATION

ST. MARY RIVER

BASIN 40T

INDEX OF CLAIMS BY WATER RIGHT ID NUMBER

TRIB Values: MP= Manmade Pit, NP=Natural Pit, SD=Secondary Diversion, SI=Subirrigation, SP=Spring, WS=Waste & Seepage, UT=Unnamed Tributary;

POD Indicator: &=Only First POD Listed

WATER RIGHT ID Values: (D, U, W, X) = Adjudication, (C, K, P, Q, R) = New Appropriations, (M) = Water Reservations

WATER RIGHT ID	LATE CLAIM	USE	FLOW RATE	ENFORCEABLE PRIORITY DATE	POINT OF DIVERSION					CN	TRIB	SOURCE NAME	OWNER NAME
					QTR	SEC	TWP	RGE					
40T	30068375	OP		05/11/1910						GL		FISHERCAP LAKE	USA (DEPT OF INTERIOR NATIONAL PARK SERVICE)
40T	30068376	OP		05/11/1910						GL		GLENNS LAKE	USA (DEPT OF INTERIOR NATIONAL PARK SERVICE)
40T	30068377	OP		05/11/1910						GL		GOAT HAUNT LAKE	USA (DEPT OF INTERIOR NATIONAL PARK SERVICE)
40T	30068378	OP		05/11/1910						GL		GOAT LAKE	USA (DEPT OF INTERIOR NATIONAL PARK SERVICE)
40T	30068379	OP		05/11/1910						GL		GOVERNOR POND	USA (DEPT OF INTERIOR NATIONAL PARK SERVICE)
40T	30068380	OP		05/11/1910						GL		GRINNELL LAKE	USA (DEPT OF INTERIOR NATIONAL PARK SERVICE)
40T	30068381	OP		05/11/1910						GL		GUNSIGHT LAKE	USA (DEPT OF INTERIOR NATIONAL PARK SERVICE)
40T	30068382	OP		05/11/1910						GL		HELEN LAKE	USA (DEPT OF INTERIOR NATIONAL PARK SERVICE)
40T	30068383	OP		05/11/1910						GL		ICEBERG LAKE	USA (DEPT OF INTERIOR NATIONAL PARK SERVICE)
40T	30068384	OP		05/11/1910						GL		IPASHA LAKE	USA (DEPT OF INTERIOR NATIONAL PARK SERVICE)
40T	30068385	OP		05/11/1910						GL		KAINA LAKE	USA (DEPT OF INTERIOR NATIONAL PARK SERVICE)
40T	30068386	OP		05/11/1910						GL		KENNEDY LAKE	USA (DEPT OF INTERIOR NATIONAL PARK SERVICE)
40T	30068387	OP		05/11/1910						GL		KOOTENAI LAKES	USA (DEPT OF INTERIOR NATIONAL PARK SERVICE)
40T	30068388	OP		05/11/1910						GL		LAKE FRANCIS	USA (DEPT OF INTERIOR NATIONAL PARK SERVICE)
40T	30068389	OP		05/11/1910						GL		LAKE JANET	USA (DEPT OF INTERIOR NATIONAL PARK SERVICE)
40T	30068390	OP		05/11/1910						GL		LAKE JOSEPHINE	USA (DEPT OF INTERIOR NATIONAL PARK SERVICE)
40T	30068391	OP		05/11/1910						GL		LAKE NOONEY	USA (DEPT OF INTERIOR NATIONAL PARK SERVICE)
40T	30068392	OP		05/11/1910						GL		LAKE WURDEMAN	USA (DEPT OF INTERIOR NATIONAL PARK SERVICE)
40T	30068393	OP		05/11/1910						GL		LOST LAKE	USA (DEPT OF INTERIOR NATIONAL PARK SERVICE)
40T	30068394	OP		05/11/1910						GL		MARGARET LAKE	USA (DEPT OF INTERIOR NATIONAL PARK SERVICE)
40T	30068395	OP		05/11/1910						GL		MEDICINE OWL LAKE	USA (DEPT OF INTERIOR NATIONAL PARK SERVICE)
40T	30068396	OP		05/11/1910						GL		MICHE WABUN LAKE	USA (DEPT OF INTERIOR NATIONAL PARK SERVICE)
40T	30068397	OP		05/11/1910						GL		MIRROR POND	USA (DEPT OF INTERIOR NATIONAL PARK SERVICE)
40T	30068398	OP		05/11/1910						GL		MOKOWANIS LAKE	USA (DEPT OF INTERIOR NATIONAL PARK SERVICE)
40T	30068399	OP		05/11/1910						GL		NAHSUKIN LAKE	USA (DEPT OF INTERIOR NATIONAL PARK SERVICE)
40T	30068400	OP		05/11/1910						GL		NATAHKI LAKE	USA (DEPT OF INTERIOR NATIONAL PARK SERVICE)
40T	30068401	OP		05/11/1910						GL		OTATSO LAKE	USA (DEPT OF INTERIOR NATIONAL PARK SERVICE)
40T	30068402	OP		05/11/1910						GL		OTOKOMI LAKE	USA (DEPT OF INTERIOR NATIONAL PARK SERVICE)
40T	30068403	OP		05/11/1910						GL		POIA LAKE	USA (DEPT OF INTERIOR NATIONAL PARK SERVICE)
40T	30068404	OP		05/11/1910						GL		PTARMIGAN LAKE	USA (DEPT OF INTERIOR NATIONAL PARK SERVICE)

DEPARTMENT OF NATURAL RESOURCES AND CONSERVATION

ST. MARY RIVER

BASIN 40T

INDEX OF CLAIMS BY WATER RIGHT ID NUMBER

TRIB Values: MP= Manmade Pit, NP=Natural Pit, SD=Secondary Diversion, SI=Subirrigation, SP=Spring, WS=Waste & Seepage, UT=Unnamed Tributary;

POD Indicator: &=Only First POD Listed

WATER RIGHT ID Values: (D, U, W, X) = Adjudication, (C, K, P, Q, R) = New Appropriations, (M) = Water Reservations

WATER RIGHT ID		LATE CLAIM	USE	FLOW RATE	ENFORCEABLE PRIORITY DATE	QTR	POINT OF DIVERSION				TRIB	SOURCE NAME	OWNER NAME	
						SEC	TWP	RGE	CN					
40T	30068405		OP		05/11/1910				GL		REDHORN LAKE	USA (DEPT OF INTERIOR NATIONAL PARK SERVICE)		
40T	30068406		OP		05/11/1910				GL		REDROCK LAKE	USA (DEPT OF INTERIOR NATIONAL PARK SERVICE)		
40T	30068407		OP		05/11/1910				GL		RED EAGLE LAKE	USA (DEPT OF INTERIOR NATIONAL PARK SERVICE)		
40T	30068408		OP		05/11/1910				GL		ST MARY LAKE	USA (DEPT OF INTERIOR NATIONAL PARK SERVICE)		
40T	30068409		OP		05/11/1910				GL		SHAHEEYA LAKE	USA (DEPT OF INTERIOR NATIONAL PARK SERVICE)		
40T	30068410		OP		05/11/1910				GL		SLIDE LAKE	USA (DEPT OF INTERIOR NATIONAL PARK SERVICE)		
40T	30068411		OP		05/11/1910				GL		SNOW MOON LAKE	USA (DEPT OF INTERIOR NATIONAL PARK SERVICE)		
40T	30068412		OP		05/11/1910				GL		STONEY INDIAN LAKE	USA (DEPT OF INTERIOR NATIONAL PARK SERVICE)		
40T	30068413		OP		05/11/1910				GL		STUMP LAKE	USA (DEPT OF INTERIOR NATIONAL PARK SERVICE)		
40T	30068414		OP		05/11/1910				GL		SUE LAKE	USA (DEPT OF INTERIOR NATIONAL PARK SERVICE)		
40T	30068415		OP		05/11/1910				GL		SWIFTCURRENT LAKE	USA (DEPT OF INTERIOR NATIONAL PARK SERVICE)		
40T	30068416		OP		05/11/1910				GL		SWIFTCURRENT RIDGE LAKE	USA (DEPT OF INTERIOR NATIONAL PARK SERVICE)		
40T	30068417		OP		05/11/1910				GL		WATERTON LAKE	USA (DEPT OF INTERIOR NATIONAL PARK SERVICE)		
40T	30068418		OP		05/11/1910				GL		TWIN LAKES	USA (DEPT OF INTERIOR NATIONAL PARK SERVICE)		
40T	30068419		OP		05/11/1910				GL		UPPER GRINNELL LAKE	USA (DEPT OF INTERIOR NATIONAL PARK SERVICE)		
40T	30068420		OP		05/11/1910				GL		WAHSEEJA LAKE	USA (DEPT OF INTERIOR NATIONAL PARK SERVICE)		
40T	30068421		OP		05/11/1910				GL		WHITECROW LAKE	USA (DEPT OF INTERIOR NATIONAL PARK SERVICE)		
40T	30068422		OP		05/11/1910				GL		WINDMAKER LAKE	USA (DEPT OF INTERIOR NATIONAL PARK SERVICE)		
40T	30068423		OP		05/11/1910				GL		SAINT MARY RIVER	USA (DEPT OF INTERIOR NATIONAL PARK SERVICE)		
40T	W 30108513		ST		09/13/1960	S2SWNE	20	37N	12W	GL	&	UT	WILLOW CREEK	BLACKFEET TRIBE
40T	W 30108514		ST		08/12/1965	E2NENW	29	37N	12W	GL		UT	WILLOW CREEK	BLACKFEET TRIBE
40T	W 30108516		ST		05/20/1920	SENE	10	37N	12W	GL	&	UT	WILLOW CREEK	LUNAK, ANNA
														THE WEATHERED FAMILY TRUST
40T	W 30109092		ST		12/22/1941	NESW	18	36N	13W	GL	&	UT	SAINT MARY RIVER	ROYER, MARGARET A
														ROYER, WILFRIED L
40T	W 30110712		ST		07/31/1928	S2NWSW	13	37N	13W	GL	&	UT	WILLOW CREEK	DOUBLE T BISON RANCH LLC
40T	W 30110758		ST		12/01/1920	SESE	23	37N	13W	GL	&	UT	WILLOW CREEK	BLACKFEET TRIBE
40T	W 30110759		ST		09/19/1919	NWNW	18	37N	12W	GL	&		WILLOW CREEK	DOUBLE T BISON RANCH LLC
40T	W 30110760		ST		08/05/1952	SWSW	7	37N	12W	GL			WILLOW CREEK	DOUBLE T BISON RANCH LLC

DEPARTMENT OF NATURAL RESOURCES AND CONSERVATION

ST. MARY RIVER

BASIN 40T

INDEX OF CLAIMS BY WATER RIGHT ID NUMBER

TRIB Values: MP= Manmade Pit, NP=Natural Pit, SD=Secondary Diversion, SI=Subirrigation, SP=Spring, WS=Waste & Seepage, UT=Unnamed Tributary;

POD Indicator: &=Only First POD Listed

WATER RIGHT ID Values: (D, U, W, X) = Adjudication, (C, K, P, Q, R) = New Appropriations, (M) = Water Reservations

WATER RIGHT ID		LATE CLAIM	USE	FLOW RATE	ENFORCEABLE PRIORITY DATE	POINT OF DIVERSION					TRIB	SOURCE NAME	OWNER NAME	
						QTR	SEC	SEC	TWP	RGE				CN
40T	W 30110769		ST		06/13/1923	NWSW	22	37N	12W	GL	&	UT	WILLOW CREEK	BLACKFEET TRIBE
40T	W 30110770		ST		09/30/1960	W2NWNW	28	37N	12W	GL		UT	WILLOW CREEK	BLACKFEET TRIBE
40T	W 30110771		ST		09/30/1960	SESWNE	28	37N	12W	GL		UT	WILLOW CREEK	BLACKFEET TRIBE
40T	W 30110772		ST		02/08/1954	NWNWSE	28	37N	12W	GL		UT	WILLOW CREEK	BLACKFEET TRIBE
40T	W 30110773		ST		02/08/1954	W2E2NW	28	37N	12W	GL	&	UT	WILLOW CREEK	BLACKFEET TRIBE
40T	W 30110774		ST		09/13/1960	S2SWNW	21	37N	12W	GL	&	UT	WILLOW CREEK	BLACKFEET TRIBE
40T	W 30110775		ST		10/19/1923	W2W2NW	17	37N	12W	GL	&		HALL COULEE	BLACKFEET TRIBE
40T	W 30110776		ST		02/29/1956	N2NWNW	9	36N	13W	GL		UT	SAINT MARY RIVER	BLACKFEET TRIBE
40T	W 30110777		ST		02/08/1954	E2W2W2NW	32	37N	12W	GL			HALL COULEE	BLACKFEET TRIBE
40T	W 30110778		ST		09/09/1921	W2W2W2NW	32	37N	12W	GL			HALL COULEE	BLACKFEET TRIBE
40T	W 30123394		ST		08/12/1965	SWSWNE	17	37N	12W	GL	&	UT	HALL COULEE	RAINES, AMY J RAINES, JOHN T
40T	W 30123396		ST		11/06/1920	SENESE	2	37N	13W	GL		UT	WILLOW CREEK	RAINES, AMY J RAINES, JOHN T
40T	W 30123397		ST		11/06/1920	SESESE	2	37N	13W	GL		UT	WILLOW CREEK	RAINES, AMY J RAINES, JOHN T
40T	W 30123401		ST		04/04/1923	W2NWNW	9	37N	12W	GL		UT	INTERIOR DRAINAGE	RAINES, AMY J RAINES, JOHN T
40T	W 30123402		ST		08/12/1952	SENENW	9	37N	12W	GL		UT	WILLOW CREEK	RAINES, AMY J RAINES, JOHN T
40T	W 30123403		ST		08/12/1952	N2NWNE	9	37N	12W	GL		UT	WILLOW CREEK	RAINES, AMY J RAINES, JOHN T
40T	W 30123404		ST		10/19/1923	E2NWNW	17	37N	12W	GL	&	UT	HALL COULEE	BLACKFEET TRIBE
40T	W 30123405		ST		08/12/1965	SESWNW	17	37N	12W	GL		UT	HALL COULEE	BLACKFEET TRIBE
40T	W 30123407		ST		07/26/1918	SWNW	16	37N	12W	GL		UT	WILLOW CREEK	RAINES, AMY J RAINES, JOHN T
40T	W 30123408		ST		06/29/1918	N2NENW	16	37N	12W	GL		UT	WILLOW CREEK	RAINES, AMY J RAINES, JOHN T
40T	W 30123410		ST		07/26/1918	S2SWSE	8	37N	12W	GL	&	UT	WILLOW CREEK	RAINES, AMY J RAINES, JOHN T

DEPARTMENT OF NATURAL RESOURCES AND CONSERVATION

ST. MARY RIVER

BASIN 40T

INDEX OF CLAIMS BY WATER RIGHT ID NUMBER

TRIB Values: MP= Manmade Pit, NP=Natural Pit, SD=Secondary Diversion, SI=Subirrigation, SP=Spring, WS=Waste & Seepage, UT=Unnamed Tributary;

POD Indicator: &=Only First POD Listed

WATER RIGHT ID Values: (D, U, W, X) = Adjudication, (C, K, P, Q, R) = New Appropriations, (M) = Water Reservations

WATER RIGHT ID		LATE CLAIM	USE	FLOW RATE	ENFORCEABLE PRIORITY DATE	QTR	POINT OF DIVERSION				TRIB	SOURCE NAME	OWNER NAME		
							SEC	SEC	TWP	RGE				CN	
40T	W 30123412		ST		01/22/1958		SWSWNE	8	37N	12W	GL	&	UT	WILLOW CREEK	RAINES, AMY J RAINES, JOHN T
40T	W 30123413		ST		08/12/1965		S2NESE	18	37N	12W	GL		UT	HALL COULEE	RAINES, AMY J RAINES, JOHN T
40T	W 30123414		ST		11/15/1918		SW	16	37N	12W	GL	&	UT	WILLOW CREEK	RAINES, AMY J RAINES, JOHN T
40T	W 30123416		ST		11/10/1952		SWSWSW	4	37N	12W	GL		SP	WILLOW CREEK	RAINES, AMY J RAINES, JOHN T
40T	W 30123417		ST		06/29/1918		W2NENE	17	37N	12W	GL		UT	WILLOW CREEK	RAINES, AMY J RAINES, JOHN T
40T	W 30123418		ST		04/04/1923		SESWNW	9	37N	12W	GL		UT	INTERIOR DRAINAGE	RAINES, AMY J RAINES, JOHN T
40T	W 30123419		ST	35.00 GPM	04/04/1923		SESWNE	7	37N	12W	GL		SP	WILLOW CREEK	RAINES, AMY J RAINES, JOHN T
40T	W 30126616		ST		11/14/1961		E2NESE	24	36N	14W	GL	&	UT	SAINT MARY RIVER	BLACKFEET TRIBE
40T	W 30127464		ST		12/31/1972		E2NESW	17	37N	13W	GL	&		SAINT MARY RIVER	CARTER, ROBERT L & ANDREA L REVOCABLE TRUST
40T	W 30155735		ST		11/10/1952		S2SW	4	37N	12W	GL	&		WILLOW CREEK	RAINES, AMY J RAINES, JOHN T
40T	C 3794		DM	1.00 GPM	10/01/1974		NENW	19	36N	13W	GL			GROUNDWATER	FURO, ANNETTE
40T	C 17284		LG	8.00 GPM	09/27/1973		SWNENW	19	36N	13W	GL			GROUNDWATER	MINNER, KRISTIN P MINNER, ZACH
40T	P 28318		LG	12.50 GPM	05/05/1980		NWNENW	19	36N	13W	GL		UT	SAINT MARY RIVER (DUCK LAKE)	HOWARD, LINDA J
40T	C 28373		DM	20.00 GPM	07/17/1980		NENENW	19	36N	13W	GL			GROUNDWATER	BOSAK, KEITH W CAPLINS, LAURA
40T	P 29497		LG	30.00 GPM	08/05/1980		SENWNENW	19	36N	13W	GL		UT	SAINT MARY RIVER (DUCK LAKE)	BOSAK, KEITH W CAPLINS, LAURA
40T	C 32661		DM	15.00 GPM	10/29/1980		NESESW	20	36N	13W	GL			GROUNDWATER	LYNN, ELIZABETH E

DEPARTMENT OF NATURAL RESOURCES AND CONSERVATION

ST. MARY RIVER

BASIN 40T

INDEX OF CLAIMS BY WATER RIGHT ID NUMBER

TRIB Values: MP= Manmade Pit, NP=Natural Pit, SD=Secondary Diversion, SI=Subirrigation, SP=Spring, WS=Waste & Seepage, UT=Unnamed Tributary;

POD Indicator: &=Only First POD Listed

WATER RIGHT ID Values: (D, U, W, X) = Adjudication, (C, K, P, Q, R) = New Appropriations, (M) = Water Reservations

WATER RIGHT ID	LATE CLAIM	USE	FLOW RATE	ENFORCEABLE PRIORITY DATE	POINT OF DIVERSION					TRIB	SOURCE NAME	OWNER NAME
					QTR SEC	SEC	TWP	RGE	CN			
40T P 40951		LG	40.00 GPM	12/16/1981	SESESW	18	36N	13W	GL		DUCK LAKE	DIPALO, ROBERT KITCHEN, DONALD WRIGHT FAMILY TRUST
40T P 40952		LG	30.00 GPM	12/16/1981	NENENW	19	36N	13W	GL	UT	SAINT MARY RIVER (DUCK LAKE)	MIKULAK, ARTHUR
40T P 41063		IR	300.00 GPM	02/05/1982	NESWSW	34	37N	14W	GL		KENNEDY CREEK	BLACKFEET TRIBE
40T C 41969		DM	10.00 GPM	11/17/1980	NESWSE	19	36N	13W	GL		GROUNDWATER	HACKLER, HOLLY
40T C 41971		DM	10.00 GPM	12/08/1980	NWNENW	19	36N	13W	GL		GROUNDWATER	DUCK HEAD PROPERTY LLC
40T C 41994		DM	10.00 GPM	05/07/1981	NWSE	19	36N	13W	GL		GROUNDWATER	COWELL REVOCABLE TRUST EDWARDS, CLIFF
40T C 44186		CM	20.00 GPM	04/28/1981	SWNESE	21	36N	14W	GL		GROUNDWATER	THRONSON, DEBRA THRONSON, MICHAEL C
40T C 44187		CM	30.00 GPM	05/07/1981		34	35N	14W	GL		GROUNDWATER	JOHNSONS OF ST MARY LLC
40T C 44211		DM	12.50 GPM	10/05/1981	NWNENW	19	36N	13W	GL		GROUNDWATER	JOHNSON, LARRY PEO, LINDA S
40T C 47898		DM	40.00 GPM	12/16/1981	SESESW	18	36N	13W	GL		GROUNDWATER	DIPALO, ROBERT KITCHEN, DONALD WRIGHT FAMILY TRUST
40T C 47929		CM	30.00 GPM	09/04/1981	NWSESE	28	35N	14W	GL		GROUNDWATER	SMITH, DALLAS B
40T C 47930		CM	30.00 GPM	09/04/1981	NWSESE	28	35N	14W	GL		GROUNDWATER	USA (DEPT OF INTERIOR BUREAU OF INDIAN AFF)
40T C 47964		DM	5.00 GPM	11/10/1981	NWNWNW	33	37N	14W	GL		GROUNDWATER	FULLERTON, ROBERT S
40T C 47966		DM	10.00 GPM	11/12/1981	NWSWSW	20	36N	13W	GL		GROUNDWATER	PSALTIS, ELEUTHERIOS E PSALTIS, PHILIP
40T C 47971		DM	5.00 GPM	11/19/1981	NWNWSE	19	36N	13W	GL		GROUNDWATER	STEPHENS, JOHN V AND JANET C REVOCABLE TRUST
40T C 51048		DM	12.00 GPM	04/30/1982	NESWSW	34	35N	14W	GL		GROUNDWATER	GLACIER PARK INC
40T C 51057		DM	20.00 GPM	05/01/1982	SESESW	2	37N	14W	GL		GROUNDWATER	BLACKFEET TRIBE
40T C 51083		ST	40.00 GPM	04/26/1982	NWNWNE	10	36N	14W	GL		GROUNDWATER	REID, JUDY E REID, MARVIN J
40T C 51269		DM	10.00 GPM	03/28/1983	W2NWNW	11	35N	14W	GL		GROUNDWATER	BABBYLON SISTERS LLC
40T C 51278		DM	10.00 GPM	04/25/1983	SWNWNW	11	35N	14W	GL		GROUNDWATER	DUFFY, PATRICK E

DEPARTMENT OF NATURAL RESOURCES AND CONSERVATION

ST. MARY RIVER

BASIN 40T

INDEX OF CLAIMS BY WATER RIGHT ID NUMBER

TRIB Values: MP= Manmade Pit, NP=Natural Pit, SD=Secondary Diversion, SI=Subirrigation, SP=Spring, WS=Waste & Seepage, UT=Unnamed Tributary;

POD Indicator: &=Only First POD Listed

WATER RIGHT ID Values: (D, U, W, X) = Adjudication, (C, K, P, Q, R) = New Appropriations, (M) = Water Reservations

WATER RIGHT ID	LATE CLAIM	USE	FLOW RATE	ENFORCEABLE PRIORITY DATE	POINT OF DIVERSION					TRIB	SOURCE NAME	OWNER NAME
					QTR SEC	SEC	TWP	RGE	CN			
40T C 51343		ST	25.00 GPM	09/20/1983	SESESE	9	36N	14W	GL		GROUNDWATER	REID, JUDY E REID, MARVIN J
40T C 51358		LG	8.00 GPM	10/24/1983	NENW	19	36N	13W	GL		GROUNDWATER	MCMURDO, RUTH K
40T C 51371		LG	99.00 GPM	11/02/1983	SWNWSW	34	35N	14W	GL		GROUNDWATER	GLACIER PARK INC
40T C 54621		DM	12.00 GPM	11/03/1983	NWNENW	19	36N	13W	GL		GROUNDWATER	HOWARD, LINDA J
40T C 54622		DM	10.00 GPM	11/07/1983	NWNENW	19	36N	13W	GL		GROUNDWATER	FRONT RANGE HOLDINGS LLC
40T C 54627		DM	20.00 GPM	11/08/1983	NWNENW	19	36N	13W	GL		GROUNDWATER	LAUENSTEIN, CATHY J LAUENSTEIN, GUNNAR G
40T C 54632		DM	6.00 GPM	11/25/1983	NENENW	19	36N	13W	GL		GROUNDWATER	BOSAK, KEITH W CAPLINS, LAURA
40T C 54655		DM	20.00 GPM	12/27/1983	NESWSW	20	36N	13W	GL		GROUNDWATER	WHITFORD, SONJA C WHITFORD, THOMAS C
40T C 54707		DM	12.00 GPM	05/16/1984	SESESW	18	36N	13W	GL		GROUNDWATER	WRIGHT FAMILY TRUST
40T C 54714		DM	20.00 GPM	05/30/1984	NWSENW	19	36N	13W	GL		GROUNDWATER	MARIANI, JOSEPH E
40T C 54739		LG	7.00 GPM	07/23/1984	NWNWSE	19	36N	13W	GL		GROUNDWATER	CALLIBAETIS, LLC
40T C 54740		DM	5.00 GPM	07/24/1984	NWSWNE	19	36N	13W	GL		GROUNDWATER	MONTEITH, HOWARD L
40T C 54744		DM	3.00 GPM	08/06/1984	NENENW	19	36N	13W	GL		GROUNDWATER	SHILLIDAY, ARLENE SHILLIDAY, GARRY
40T C 54755		DM	10.00 GPM	09/05/1984	SESENW	19	36N	13W	GL		GROUNDWATER	ALEX, GAIL E BECK, PATRICIA G
40T C 54760		MD	2.00 GPM	09/17/1984	NENESW	19	36N	13W	GL		GROUNDWATER	BEATTY, BARBARA BEATTY, RAMONA G TRIPP, JOHN M
40T C 54789		DM	7.00 GPM	11/07/1984	NENWNW	19	36N	13W	GL		GROUNDWATER	COSLOVI, LIDIA COSLOVI, LUCIANO
40T C 54801		LG	20.00 GPM	11/21/1984	SESENW	19	36N	13W	GL		GROUNDWATER	NORGAARD, MILTON R
40T C 62811		DM	5.00 GPM	09/28/1987	NWNENW	19	36N	13W	GL		GROUNDWATER	GLADSTONE, MARIAH L GREENWOOD, DEBORAH
40T C 62813		DM	5.00 GPM	10/06/1987	SESENW	19	36N	13W	GL		GROUNDWATER	PANKONIN, PETER
40T C 62815		DM	30.00 GPM	10/07/1987	NESESW	19	36N	13W	GL		GROUNDWATER	STONE, IVEY C TRUST

DEPARTMENT OF NATURAL RESOURCES AND CONSERVATION

ST. MARY RIVER

BASIN 40T

INDEX OF CLAIMS BY WATER RIGHT ID NUMBER

TRIB Values: MP= Manmade Pit, NP=Natural Pit, SD=Secondary Diversion, SI=Subirrigation, SP=Spring, WS=Waste & Seepage, UT=Unnamed Tributary;
POD Indicator: &=Only First POD Listed
WATER RIGHT ID Values: (D, U, W, X) = Adjudication, (C, K, P, Q, R) = New Appropriations, (M) = Water Reservations

WATER RIGHT ID	LATE CLAIM	USE	FLOW RATE	ENFORCEABLE PRIORITY DATE	POINT OF DIVERSION					TRIB	SOURCE NAME	OWNER NAME
					QTR SEC	SEC	TWP	RGE	CN			
40T C 62820		DM	7.00 GPM	10/27/1987	NWNENW	19	36N	13W	GL		GROUNDWATER	FRONT RANGE HOLDINGS LLC
40T C 62822		DM	15.00 GPM	11/02/1987	SESENW	19	36N	13W	GL		GROUNDWATER	STRAUSER, JEFF L STRAUSER, NOAH
40T C 62823		DM	12.00 GPM	11/02/1987	NENWSE	20	36N	13W	GL		GROUNDWATER	HUNT, CATHERINE
40T C 62828		DM	15.00 GPM	11/20/1987	SWNWSE	19	36N	13W	GL		GROUNDWATER	BOWEN, ROBERTA J CLINE, LISA M CLINE, RODNEY S MARTIN, DAWN I MARTIN, IRENE SINKEY, LAWRENCE O
40T C 62869		DM	5.00 GPM	03/14/1988	NWSENW	19	36N	13W	GL		GROUNDWATER	TIMLICK, JUDY TIMLICK, RICHARD
40T C 68540		DM	4.00 GPM	10/25/1988	NESENW	19	36N	13W	GL		GROUNDWATER	REED, JENNIFER L REED, TRAVIS C
40T C 68542		DM	10.00 GPM	11/01/1988	NESENW	19	36N	13W	GL		GROUNDWATER	QUINTIN, DEREK A
40T C 68546		DM	50.00 GPM	11/07/1988	NESWSE	19	36N	13W	GL		GROUNDWATER	KEEHN, CHRISTOPHER B KEEHN, MICHAEL
40T C 68548		DM	3.00 GPM	11/09/1988	SENENW	19	36N	13W	GL		GROUNDWATER	DUCE, RORY DYER, BELINDA
40T C 68562		DM	35.00 GPM	11/22/1988	SENWSE	19	36N	13W	GL		GROUNDWATER	LOLLAR, WILLIAM
40T C 70966		DM	10.00 GPM	06/26/1989	SESENW	19	36N	13W	GL		GROUNDWATER	GARDNER, NANCY GARDNER, STEPHEN
40T C 71666		DM	5.00 GPM	11/29/1989	NWSENW	19	36N	13W	GL		GROUNDWATER	PANNONI, AMY PANNONI, RUSSELL
40T C 75120		DM	10.00 GPM	11/13/1990	SWNENW	19	36N	13W	GL		GROUNDWATER	CASAS, GENA WHITTEN, KENNETH

DEPARTMENT OF NATURAL RESOURCES AND CONSERVATION

ST. MARY RIVER

BASIN 40T

INDEX OF CLAIMS BY WATER RIGHT ID NUMBER

TRIB Values: MP= Manmade Pit, NP=Natural Pit, SD=Secondary Diversion, SI=Subirrigation, SP=Spring, WS=Waste & Seepage, UT=Unnamed Tributary;
POD Indicator: &=Only First POD Listed
WATER RIGHT ID Values: (D, U, W, X) = Adjudication, (C, K, P, Q, R) = New Appropriations, (M) = Water Reservations

WATER RIGHT ID	LATE CLAIM	USE	FLOW RATE	ENFORCEABLE PRIORITY DATE	POINT OF DIVERSION					TRIB	SOURCE NAME	OWNER NAME
					QTR SEC	SEC	TWP	RGE	CN			
40T C 93635		DM	6.00 GPM	09/03/1996	NWSWSW	20	36N	13W	GL		GROUNDWATER	BLOCK, JULIE A BLOCK, RANDALL P MEISSNER, RACHAEL MEISSNER, RYAN ZENNER, ANDREA ZENNER, SHAUN
40T C 98659		DM	4.00 GPM	03/24/1997	NESWSW	20	36N	13W	GL		GROUNDWATER	WENSVEEN, JANICE WENSVEEN, QUIRINUS
40T C 98662		DM	30.00 GPM	05/05/1997	NESESW	19	36N	13W	GL		GROUNDWATER	STONE, IVEY C TRUST
40T C 98674		CM	7.50 GPM	08/14/1997	NWSENE	35	36N	14W	GL		GROUNDWATER	GLACIER COUNTY ADVENTURES INC OCHELTREE, TERRI
40T C 105728		DM	2.00 GPM	02/25/1999	SESWNW	33	37N	14W	GL		GROUNDWATER	BOYD, BRYCE E BOYD, KIRSTEN L
40T C 105760		CM	10.00 GPM	09/24/1999	SESWSW	14	35N	14W	GL		GROUNDWATER	GLACIER CABINS LLC
40T C 111576		MD	7.00 GPM	09/25/2000	NWSWNE	21	36N	13W	GL		GROUNDWATER	4NOW LLC COGGINS, ELEANOR
40T C 111580		DM	4.00 GPM	09/28/2000	NESENW	19	36N	13W	GL		GROUNDWATER	KENNEDY, HEIDI KENNEDY, MICHAEL
40T C 112187		DM	22.00 GPM	08/27/2001	NWSWSW	20	36N	13W	GL		GROUNDWATER	MACARTHUR, JUDITH PONCE DE LEON, LUCAN B
40T C 112189		MD	8.00 GPM	08/31/2001	SWNWSE	20	36N	13W	GL		GROUNDWATER	SCHOW, GILBERT L
40T C 112200		DM	20.00 GPM	09/27/2001	SWSESW	20	36N	13W	GL		GROUNDWATER	DEBACKER, DON
40T C 30001966		DM	10.00 GPM	05/09/2002	NENE	21	36N	13W	GL		GROUNDWATER	VALHALLA ENTERPRISES, LLC
40T C 30003030		DM	30.00 GPM	08/02/2002	NWSWSW	20	36N	13W	GL		GROUNDWATER	KRISKO, AURORA KRISKO, SIMON S
40T C 30004585		DM	12.00 GPM	10/29/2002	NWNWSE	19	36N	13W	GL		GROUNDWATER	MARTIN, DAWN I MARTIN, IRENE
40T C 30019009		DM		01/27/2006	NESW	20	36N	13W	GL		GROUNDWATER	CAHOON WONG, AMANDA CAHOON, MICHELLE

INDEX OF CLAIMS BY WATER RIGHT ID NUMBER

TRIB Values: MP= Manmade Pit, NP=Natural Pit, SD=Secondary Diversion, SI=Subirrigation, SP=Spring, WS=Waste & Seepage, UT=Unnamed Tributary;
POD Indicator: &=Only First POD Listed
WATER RIGHT ID Values: (D, U, W, X) = Adjudication, (C, K, P, Q, R) = New Appropriations, (M) = Water Reservations

WATER RIGHT ID	LATE CLAIM	USE	FLOW RATE	ENFORCEABLE PRIORITY DATE	POINT OF DIVERSION					CN	TRIB	SOURCE NAME	OWNER NAME
					QTR	SEC	SEC	TWP	RGE				
40T C 30043618		DM	20.00 GPM	10/02/2008	NWNWSE	19	36N	13W	GL			GROUNDWATER	MARTIN, DAWN I MARTIN, DONALD F MARTIN, IRENE MORENO, BRADLEY
40T C 30043780		DM	6.00 GPM	10/20/2008	E2SESW	16	36N	14W	GL			GROUNDWATER	CYPHERS, MELODIE
40T C 30072126		DM	15.00 GPM	01/02/2015	SWNE	21	36N	13W	GL			GROUNDWATER	CASELLA, BONNIE L CASELLA, SHEILA Y CASELLA, VICTORIA D
40T C 30072282		DM	5.00 GPM	02/02/2015	SENW	21	36N	13W	GL			GROUNDWATER	DIFFLEY, MARTIN
40T C 30110174		DM	10.00 GPM	07/05/1973	NWNENW	19	36N	13W	GL			GROUNDWATER	LAUENSTEIN, CATHY J LAUENSTEIN, GUNNAR G
40T C 30118389		LG	10.00 GPM	07/02/2018	NENW	19	36N	13W	GL			GROUNDWATER	EVANS, KENNETH L
40T C 30119322		DM	5.00 GPM	08/21/2018	NWSESW	20	36N	13W	GL			GROUNDWATER	AMERICA UNITING LLC
40T C 30124566		LG	20.00 GPM	05/09/2019	SENE	19	36N	13W	GL			GROUNDWATER	STONE, CHARLES S STONE, CLAIRE
40T C 30130373		DM	25.00 GPM	07/26/2019	NESE	29	36N	14W	GL			GROUNDWATER	WILLIAMS, MART WILLIAMS, TERESA
40T C 30131818		MD	25.00 GPM	08/05/2019	S2NENW	19	36N	13W	GL			GROUNDWATER	JOHNSON, LARRY L PEO, LINDA S
40T C 30148910		CM	10.00 GPM	05/08/2020	SWSW	14	35N	14W	GL			GROUNDWATER	XANTERRA PARKS & RESORTS INC
40T C 30149778		ST	15.00 GPM	08/28/2020	NWSWSW	7	37N	13W	GL			GROUNDWATER	BLACKFEET TRIBE
40T C 30149780		ST	25.00 GPM	08/28/2020	NWSWSE	3	37N	14W	GL			GROUNDWATER	BLACKFEET TRIBE
40T C 30152765		LG	10.00 GPM	06/29/2021	NWSWNE	21	36N	13W	GL			GROUNDWATER	MUNZING, DANIEL E MUNZING, MINGULAY L
40T C 30157949		MD	15.00 GPM	08/09/2022	NWNE	21	36N	13W	GL			GROUNDWATER	HARPER, GENEVIEVE C KNAPP, AUSTIN J KOSHNEY, ABBY
40T C 30158360		LG	10.00 GPM	09/16/2022	SWSWNE	18	36N	13W	GL			GROUNDWATER	ROYER, MARGARET A ROYER, WILFRIED L
40T C 30158361		DM	20.00 GPM	09/06/2022	SESW	18	36N	13W	GL			GROUNDWATER	WALBURN, DAVID T WALBURN, JANIS F
40T C 30171188		LG	30.00 GPM	06/18/2025	NESENE	16	36N	13W	GL			GROUNDWATER	MCWILLIAMS, CAITLIN MCWILLIAMS, COLIN S