

IN THE WATER COURT OF THE STATE OF MONTANA  
TONGUE RIVER, BELOW HANGING WOMAN CREEK BASIN 42C  
YELLOWSTONE RIVER DIVISION

\*\*\*\*\*

**FINDINGS OF FACT AND CONCLUSIONS OF LAW FOR THE  
INTERLOCUTORY DECREE OF TONGUE RIVER, BELOW HANGING  
WOMAN CREEK (BASIN 42C)**

The Preliminary Decree for Tongue River, Below Hanging Woman Creek (Basin 42C) was issued on February 28, 2008. Objections filed to claims in the Preliminary Decree and issue remarks appearing on the claims in the Preliminary Decree have been addressed and resolved.

These Findings of Fact and Conclusions of Law are issued for inclusion in the Interlocutory Decree for Tongue River, Below Hanging Woman Creek (Basin 42C) as authorized by §§ 3-7-224(2), 85-2-231, MCA.

**FINDINGS OF FACT**

**DESCRIPTION OF BASIN**

1. Basin 42C encompasses Tongue River, Below Hanging Woman Creek and its tributaries as well as groundwater located within Basin 42C. The boundaries of Basin 42C are outlined on the attached map.

**DECREE ABSTRACTS AND INDEX**

2. In addition to these Findings and Conclusions, this Decree consists of abstracts for the 285 exempt claims included in this Decree. Accompanying the Decree are six Indexes designed to facilitate research on water rights included in the Decree.

The six Indexes are as follows:

- Water Right Claim Identification Number Index
- Owner Name Index
- Priority Date Index
- Point of Diversion Index
- Source Name Index
- Issue Remark Index

3. CD copies of the Decree and six Indexes are located at the Department of Natural Resources and Conservation (DNRC) Billings Regional Office, the DNRC Water Rights Adjudication Office in Helena, and the Montana Water Court in Bozeman. This information is also available on the DNRC's Water Rights Adjudication webpage.

### **UNRESOLVED FACTUAL AND LEGAL ISSUES**

4. The objection period allows interested parties to raise issues regarding ONLY the water rights in this Decree. Issues may also be raised by the Water Court on its own initiative. Rule 8, W.R.Adj.R.

Unresolved factual and legal issues have been noted by issue remarks on claim abstracts. The Issue Remark Index combines the issue remarks into a list arranged numerically by water right claim number. Searching the Issue Remark Index by water right claim number will identify issue remarks on individual claim abstracts. Objections may be filed to claims with issue remarks. Issue remarks not resolved through the objection process will be resolved pursuant to § 85-2-248, MCA.

Water users within this Basin and other interested persons will be mailed a Notice of Entry of Interlocutory Decree and Notice of Availability contemporaneously with the filing of these Findings and Conclusions. The Notice of Availability explains the objection process and sets a deadline for filing objections with the Water Court.

### **CONCLUSIONS OF LAW**

1. This is a general adjudication of existing water rights. An existing water right is a right to the use of water which is protected under the law as it existed prior to July 1, 1973. Section 85-2-102(13), MCA.

2. Certain claims were exempt from the statement of claim filing process but could be voluntarily filed. Section 85-2-222, MCA (1979). These exempt rights were for

stock or domestic uses from instream or groundwater sources. In 2013, the Montana Legislature created a process to file claims for existing water rights that were exempt from filing in the statewide water right adjudication. Section 85-2-222(2), MCA.

3. The Montana Water Court has jurisdiction to enter an Interlocutory Decree for Tongue River, Below Hanging Woman Creek (42C) pursuant to Title 85, Chapter 2, Montana Code Annotated. *Ariz. v. San Carlos Apache Tribe*, 463 U.S. 545, 103 S. Ct. 3201 (1983); *State ex rel. Greely v. Confederated Salish and Kootenai Tribes*, 219 Mont. 76, 712 P.2d 754 (1985).

4. These Findings of Fact, Conclusions of Law, and abstracts define these existing water rights under Montana law in Basin 42C and comprise an Interlocutory Decree in accordance with § 85-2-231, MCA, and Rule 4, W.R.Adj.R.

**ELECTRONICALLY SIGNED AND DATED BELOW.**

**Service Via Electronic Mail:**

Helena DNRC Adjudication Office  
Attn: Laura Hinck  
PO Box 201602  
Helena, MT 59620-1602  
Lhinck2@mt.gov

DNRC Billings Regional Office  
Airport Industrial Park  
1371 Rintop Drive  
Billings, MT 59105-1978  
Phone: (406) 247-4415  
MElison@mt.gov  
Lhinck2@mt.gov

# Basin 42C Tongue River

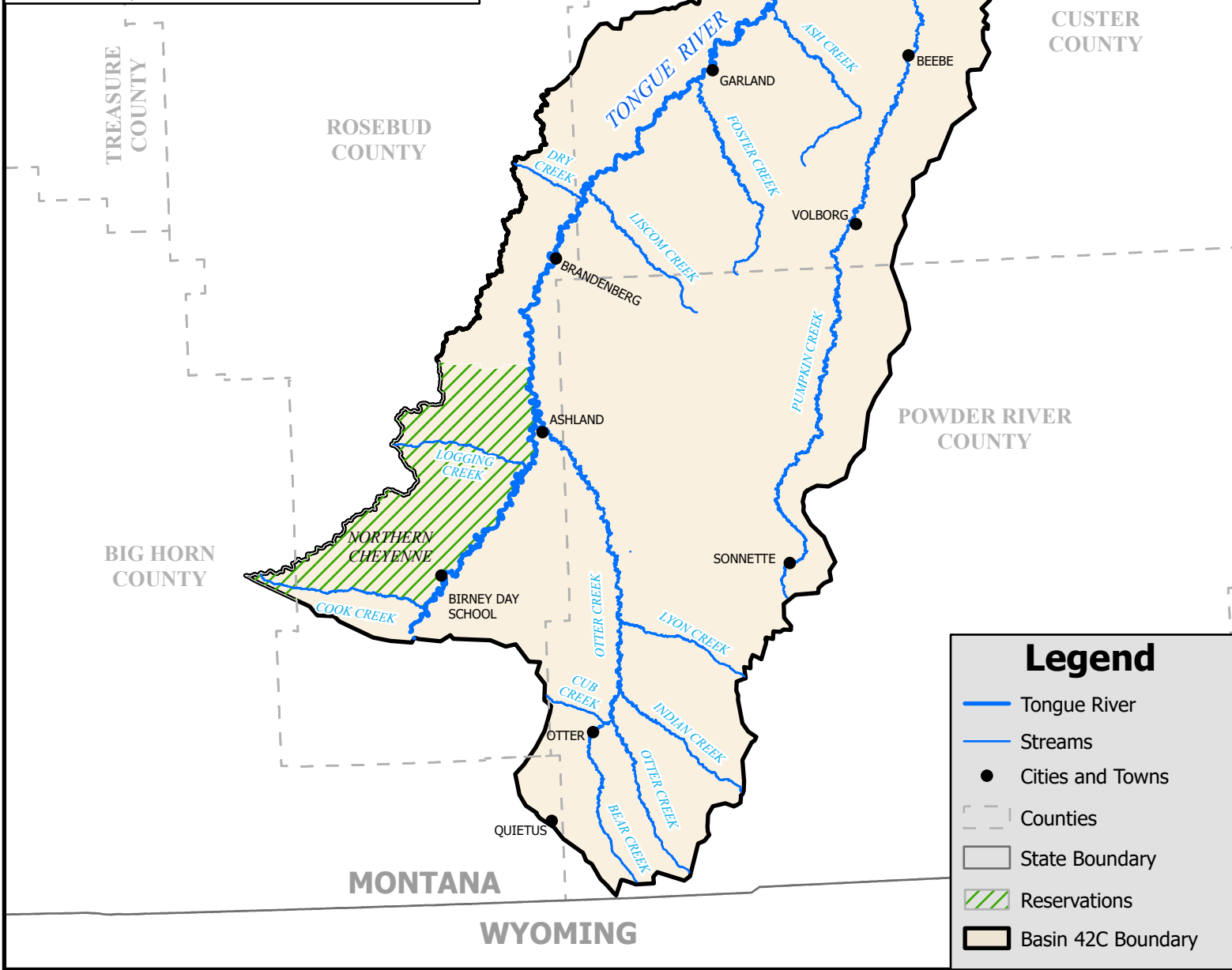
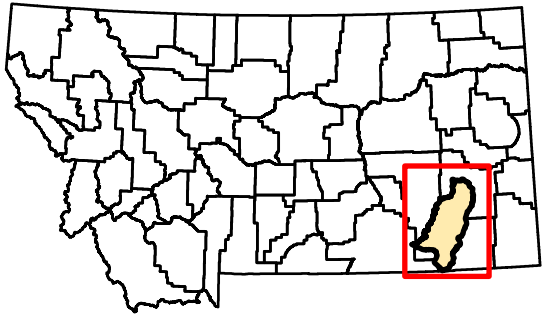

0 5 10  
Miles

Scale: 1:850,000

