

IN THE WATER COURT OF THE STATE OF MONTANA
UPPER MISSOURI DIVISION
MISSOURI RIVER ABOVE HOLTER DAM BASIN (41I)
PRELIMINARY DECREE

The Temporary Preliminary Decree for the Missouri River above Holter Dam (Basin 41I) was issued on March 8, 1995.

Since issuance of the Preliminary Decree, there have been statewide changes in how claims for fish and wildlife, wildlife, and recreation purposes are examined and decreed. There have also been statewide changes in how certain elements are decreed, such as standardization of source names and point of diversion legal descriptions. Some additional information has been added to the abstracts of claims such as ditch names, reservoir data, and periods of diversion. These changes have been incorporated on many of the abstracts in this Preliminary Decree. These changes have all been authorized by Montana Water Court Orders. *See* Amended Order on Period of Diversion – Statewide, entered December 11, 2008; Second Amended Order on Period of Diversion – Statewide, entered November 10, 2014; Order Addressing ReExamination, entered December 14, 2012; and Supplemental Order Regarding Fish and Wildlife, Wildlife, and Recreation Claims - Statewide 2013, entered April 17, 2013.

These Findings of Fact and Conclusions of Law are issued by the Chief Water Judge for inclusion in the Preliminary Decree for the Missouri River above Holter Dam (Basin 41I) as authorized by §§ 3-7-224(2) and 85-2-231, MCA. These Findings of Fact and Conclusions of Law supersede and replace the Findings of Fact and Conclusions of Law for the Temporary Preliminary Decree filed by Water Judge Jeffrey M. Sherlock on March 8, 1995.

FINDINGS OF FACT
DESCRIPTION OF BASIN

1. Basin 41I encompasses the Missouri River above Holter Dam and its tributaries as well as groundwater located within Basin 41I. The boundaries of Basin 41I are outlined on the attached map.

DECREE ABSTRACTS AND INDEX

2. In addition to these Findings and Conclusions, this Decree consists of a computer CD of the abstracts of each individual water right claim decreed in this basin. Accompanying the Decree are six Indexes designed to help people research and find water rights included in the Decree. The six Indexes are as follows:

- Water Right Claim Identification Number Index
- Owner Name Index
- Priority Date Index
- Point of Diversion Index
- Source Name Index
- Issue Remark Index

3. CD copies of the Decree and six Indexes are located at the Department of Natural Resources and Conservation (DNRC) Helena Regional Office, the DNRC Water Rights Adjudication Office in Helena, and the Montana Water Court in Bozeman. This information is also available on the DNRC's Water Rights Adjudication webpage.

UNRESOLVED FACTUAL AND LEGAL ISSUES

4. The objection period provides an opportunity for interested parties to raise issues regarding their own water rights or other water rights in this decree. Issues may also be raised by the Water Court on its own initiative ("on its own motion"). *See* Rule 8, W.R.Adj.R.

Many unresolved factual and legal issues have been noted by issue remarks on the individual claim abstracts. The Issue Remark Index combines the issue remarks into one index arranged numerically by water right claim number. Searching the Issue Remark Index by water right claim number will identify all issue remarks on individual claim abstracts. Objections may be filed to claims with issue remarks.

Issue remarks not resolved through the objection process will be resolved as directed by § 85-2-248, MCA.

Water users within this basin and other interested persons will be mailed a Notice of Entry of Preliminary Decree and Notice of Availability contemporaneously with the filing of these Findings and Conclusions. The Notice of Availability explains the objection process and sets a deadline for filing objections with the Water Court.

CONCLUSIONS OF LAW

1. This is a general adjudication of existing water rights. An existing water right is a right to the use of water which is protected under the law as it existed prior to July 1, 1973.

2. Certain claims were exempt from the statement of claim filing process but could be voluntarily filed. Section 85-2-222, MCA (1979). These exempt rights were for stock or domestic uses from instream or groundwater sources. In 2013, the Montana Legislature created a process to file claims for existing water rights that were exempt from filing in the statewide water right adjudication. A person who claims an exempt right must file for the right no later than June 30, 2019. Section 85-2-222, MCA.

3. Claims for water rights reserved under the laws of the United States of America are included in the Montana general adjudication of water rights. The State of Montana, through the Reserved Water Rights Compact Commission, engaged in the negotiation of reserved water right compacts with the federal government and Indian Tribes. §§ 85-2-701 through 85-2-708, MCA.

4. There may be federal or Tribal reserved rights in this basin that are not reflected in this decree. Those rights will be issued in a separate decree.

5. The Montana Water Court has jurisdiction to enter a Preliminary Decree for the Missouri River above Holter Dam (Basin 41I) pursuant to Title 85, Chapter 2, MCA. *Arizona v. San Carlos Apache Tribe*, 463 U.S. 545, 103 S.Ct. 3201, 77 L.Ed.2d 837 (1983); *State ex rel. Greely v. Conf. Salish & Kootenai Tribes*, 219 Mont. 76, 712 P.2d 754 (1985).

6. These Findings of Fact, Conclusions of Law, and abstracts define the nature and extent of each claimed existing water right under Montana law in Basin 41I and comprise a Preliminary Decree in accordance with § 85-2-231, MCA, and Rule 4, W.R.Adj.R.

 Digitally
signed by
Russ McElyea

Russ McElyea
Chief Water Judge

Service Via Electronic Mail:

Helena Regional Office, DNRC
P.O. Box 201601
Helena, MT 59620-1601
Phone: (406) 444-6999
lenore.austin@mt.gov
mitch.hoffman@mt.gov
jdaly2@mt.gov
Laura.Zanolli@mt.gov

Laura Hinck
Helena DNRC Adjudication Office
PO Box 201602
Helena, MT 59620-1602
(406) 444-0560
Lhinck2@mt.gov

Basin 411

Missouri River Above Holter Dam

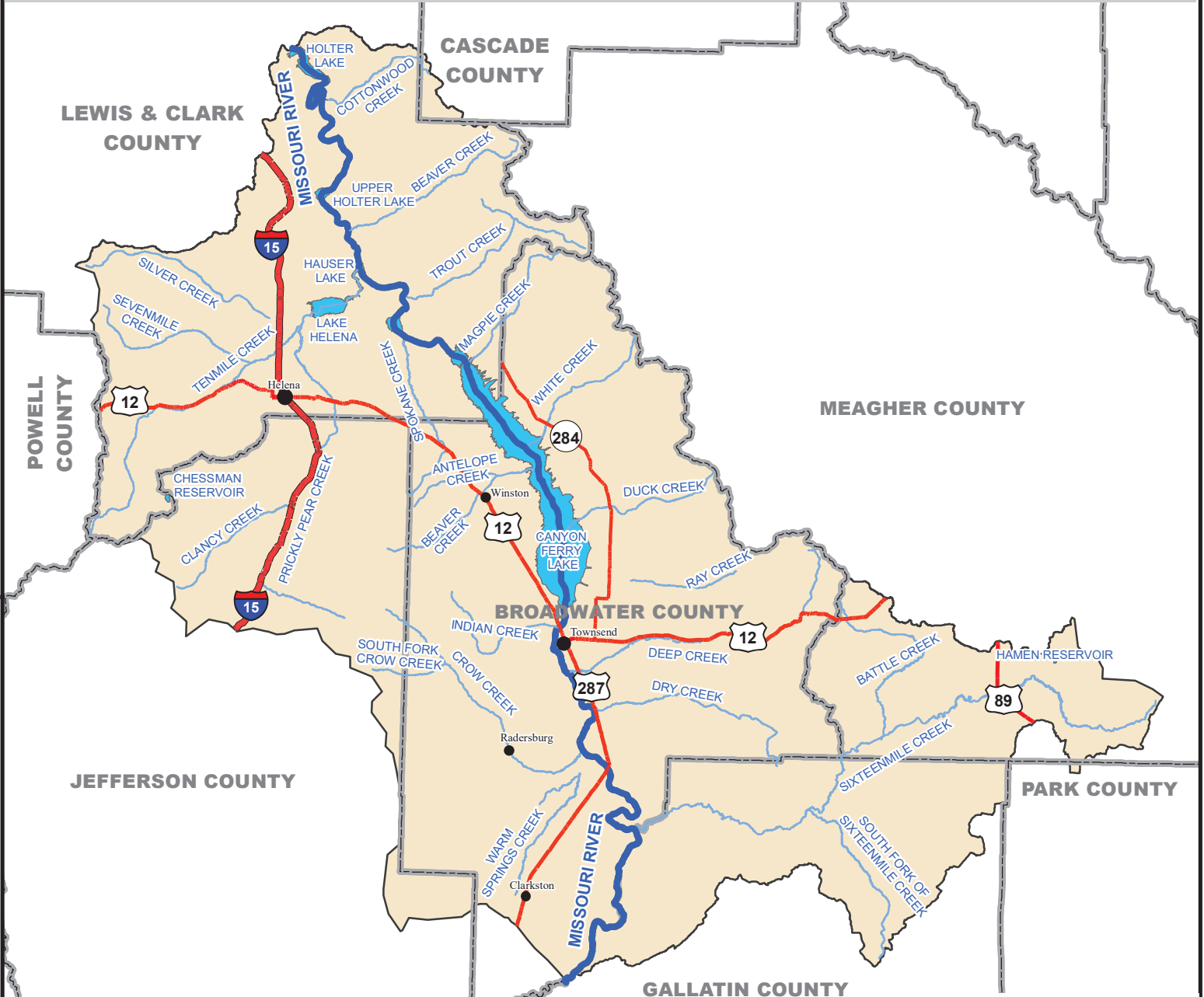

Legend

- Missouri River
- Streams
- Interstate
- State & US Highways
- County
- Basin 411 Boundary
- Towns

