

# Musselshell River Diversion Sites

## Musselshell River Above/Below Roundup - Basin

### 40A/C



The Montana Department of  
**Natural Resources  
& Conservation**

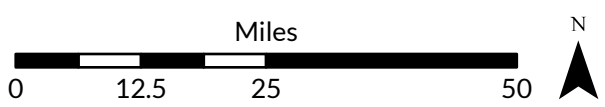

1:1,214,000

- Page # Index
- Township
- Interstate
- Cities and Towns

Aerial Photos: 2021 NAIP

# Musselshell River Diversion Sites

Musselshell River Above/Below Roundup - Basin  
40A/C



The Montana Department of  
**Natural Resources  
& Conservation**

29E

30E

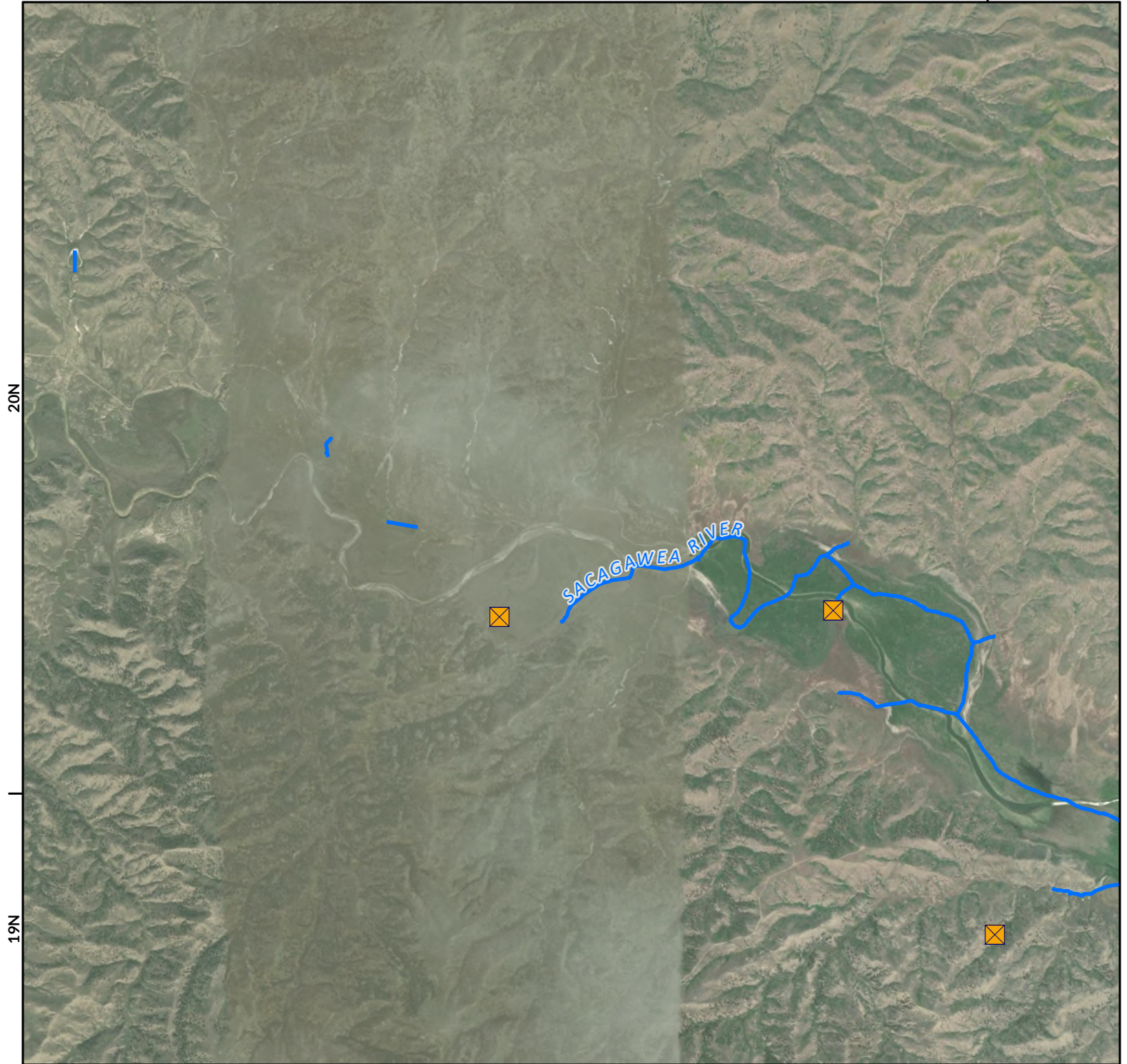

☒ Points of Diversion

~ Streams

~ Canal Ditch

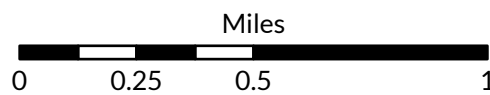

1:26,000



Aerial Photos: 2021 NAIP

\* The diversions shown on this map are based on available data.  
The mapped diversions may not be correct.

# Musselshell River Diversion Sites

Musselshell River Above/Below Roundup - Basin  
40A/C



The Montana Department of  
**Natural Resources  
& Conservation**

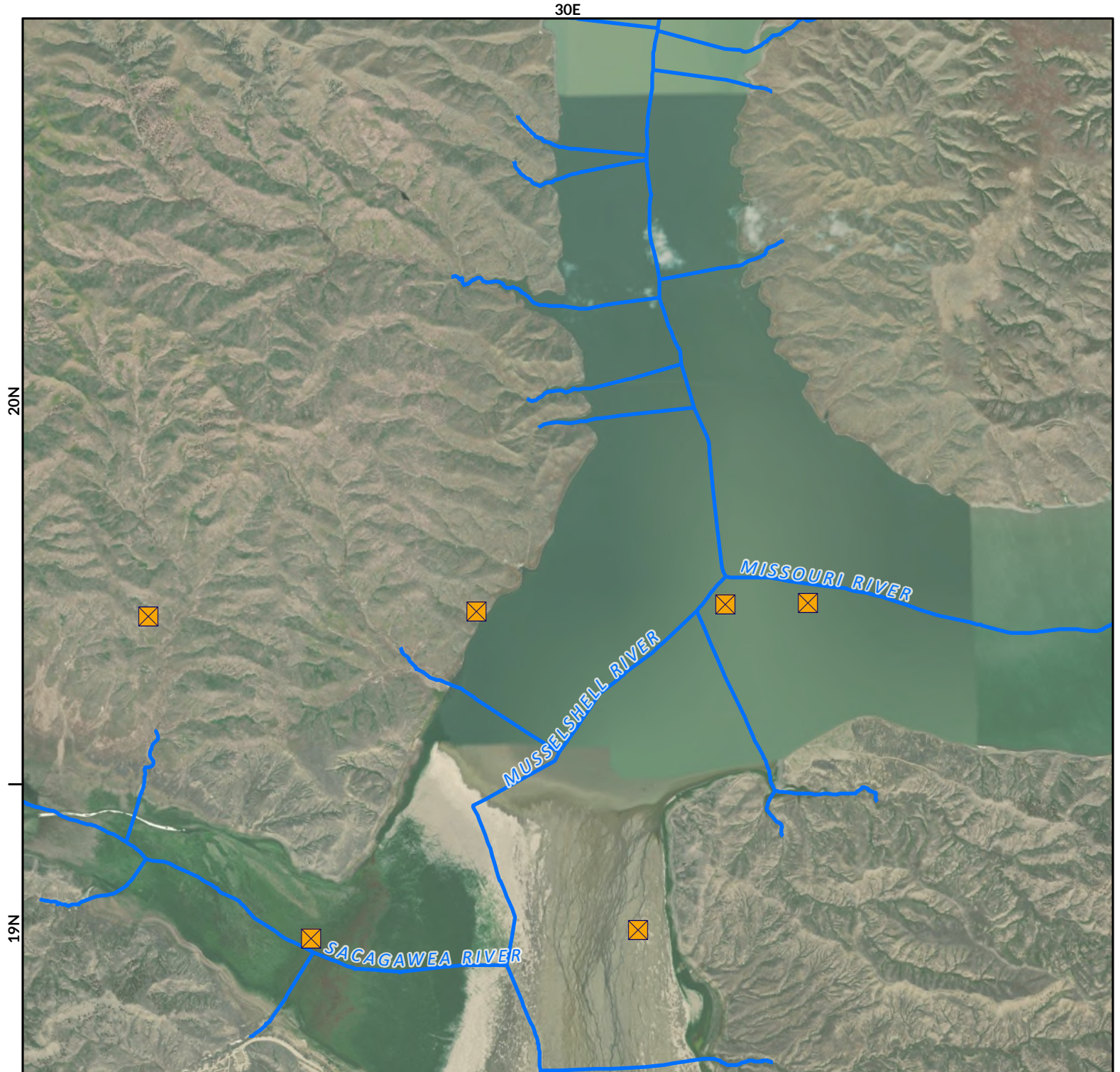

- ☒ Points of Diversion
- ~ Streams
- ~ Canal Ditch

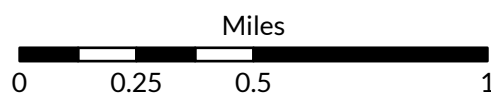

1:26,000



Aerial Photos: 2021 NAIP

\* The diversions shown on this map are based on available data.  
The mapped diversions may not be correct.

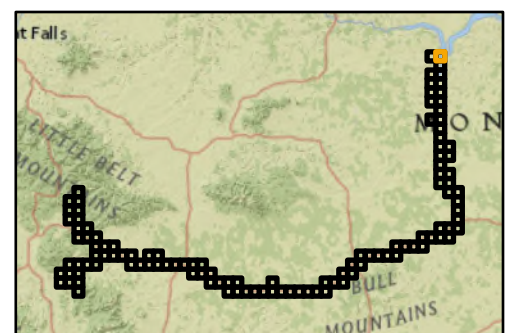

# Musselshell River Diversion Sites

Musselshell River Above/Below Roundup - Basin  
40A/C



The Montana Department of  
**Natural Resources  
& Conservation**

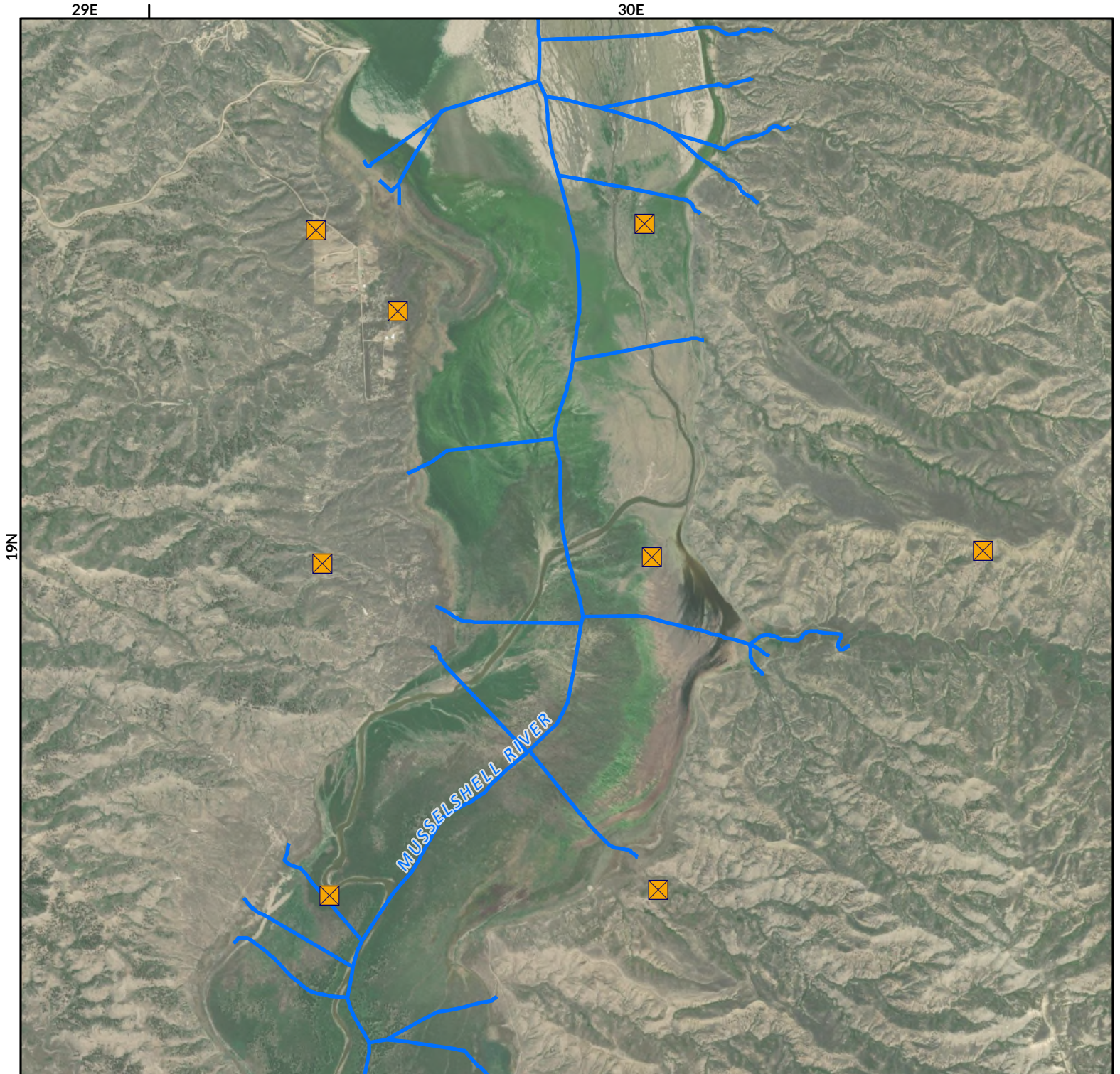

- ☒ Points of Diversion
- ~ Streams
- ~ Canal Ditch

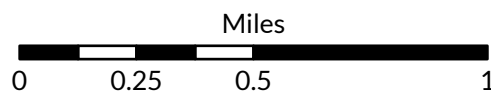

1:26,000



Aerial Photos: 2021 NAIP

\* The diversions shown on this map are based on available data.  
The mapped diversions may not be correct.



# Musselshell River Diversion Sites

Musselshell River Above/Below Roundup - Basin  
40A/C



The Montana Department of  
**Natural Resources  
& Conservation**

29E

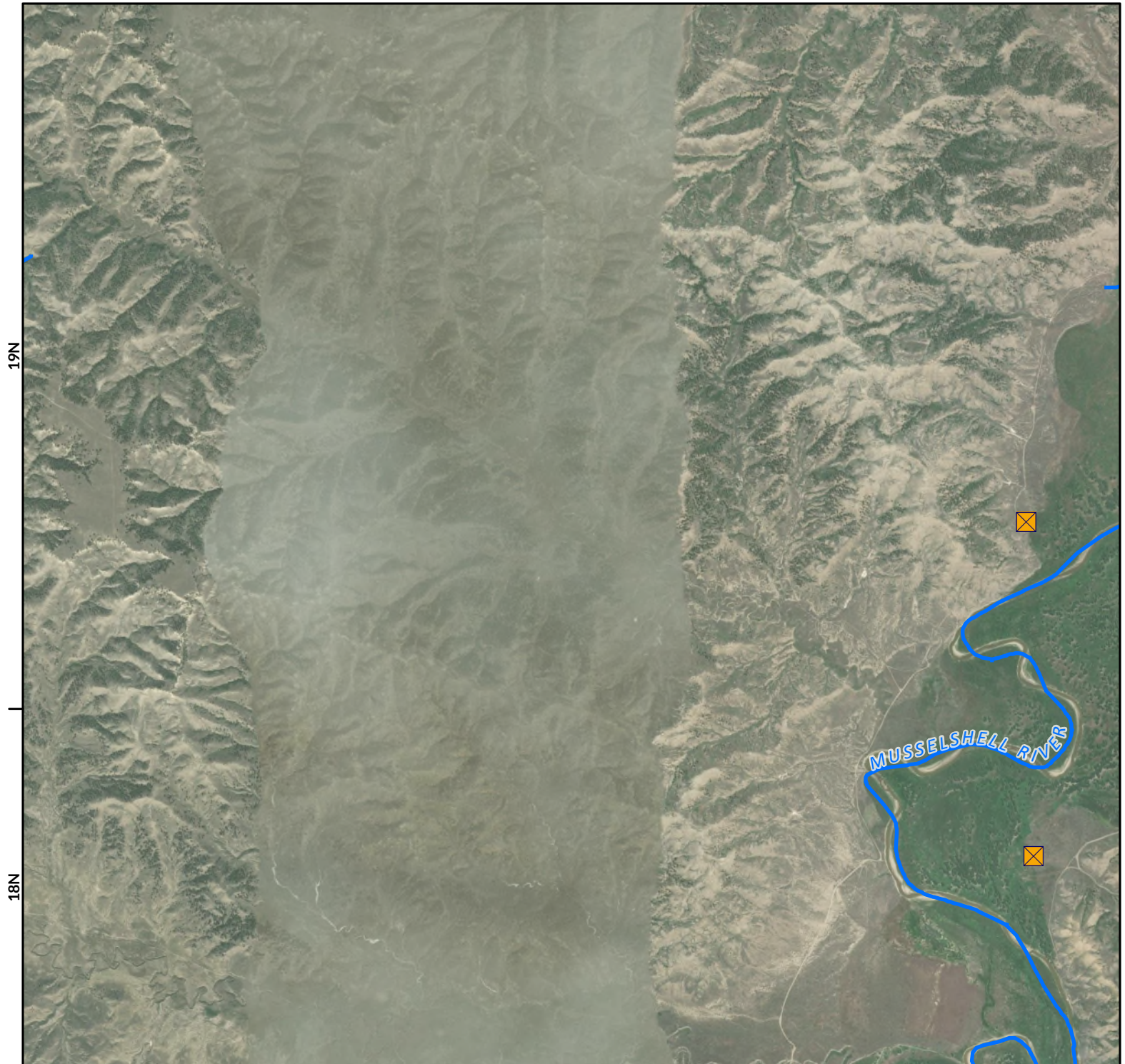

- Points of Diversion
- Streams
- Canal Ditch

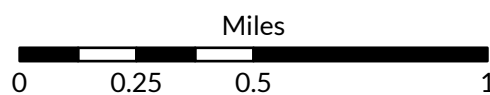

1:26,000



Aerial Photos: 2021 NAIP

\* The diversions shown on this map are based on available data.  
The mapped diversions may not be correct.

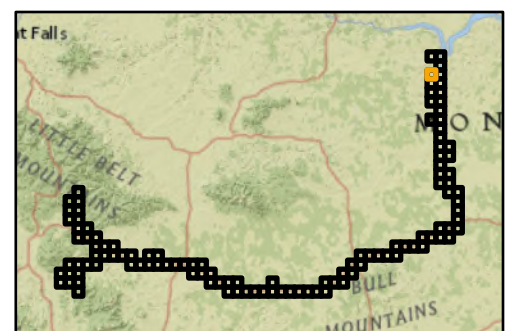

# Musselshell River Diversion Sites

Musselshell River Above/Below Roundup - Basin  
40A/C



The Montana Department of  
**Natural Resources  
& Conservation**

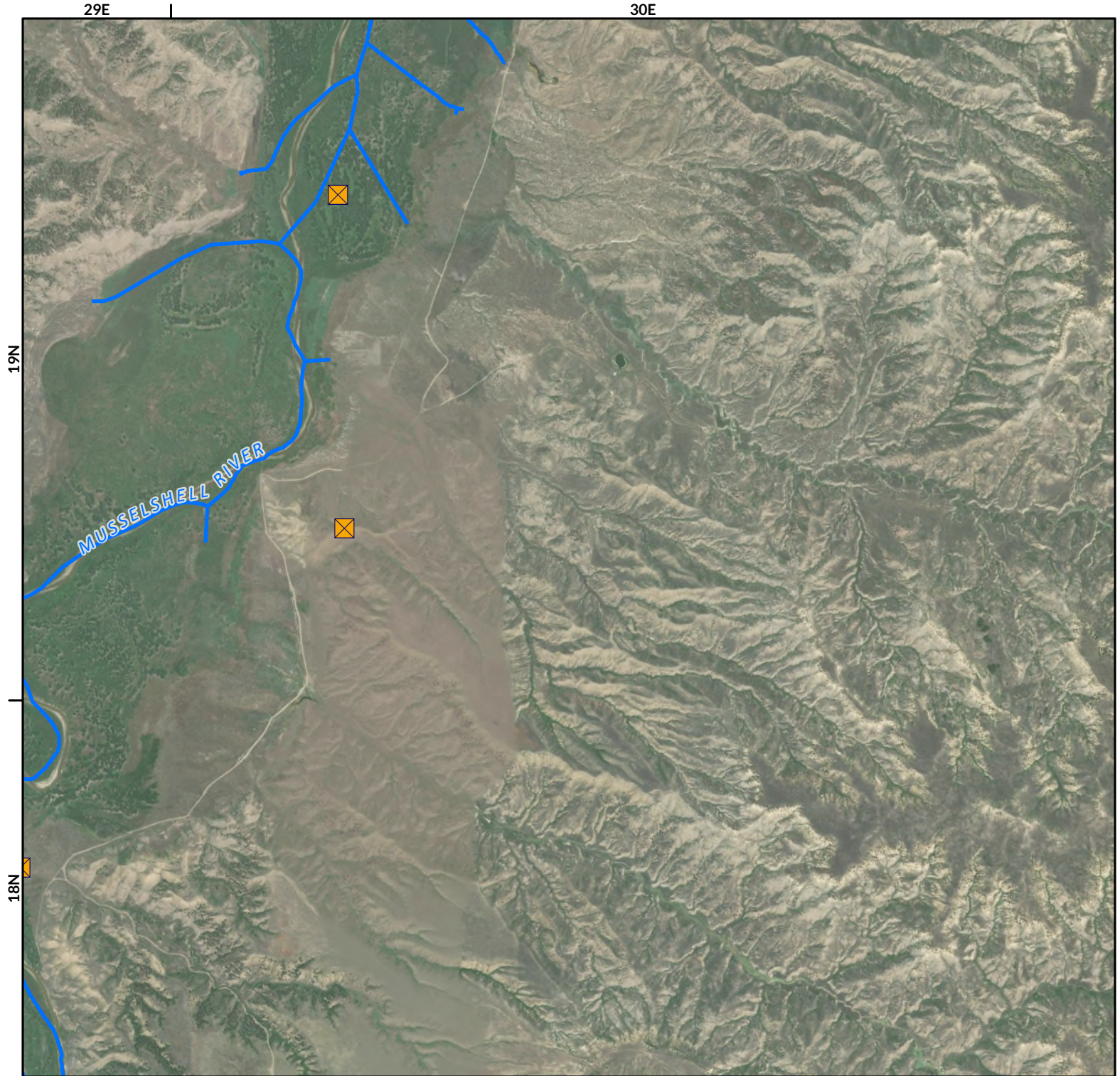

- ☒ Points of Diversion
- ~ Streams
- ~ Canal Ditch

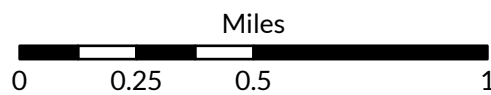

1:26,000

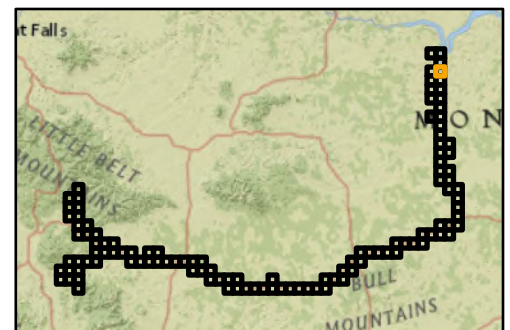

Aerial Photos: 2021 NAIP

\* The diversions shown on this map are based on available data.  
The mapped diversions may not be correct.

# Musselshell River Diversion Sites

Musselshell River Above/Below Roundup - Basin  
40A/C



The Montana Department of  
Natural Resources  
& Conservation

29E

18N



- ☒ Points of Diversion
- ~ Streams
- ~ Canal Ditch

Aerial Photos: 2021 NAIP

\* The diversions shown on this map are based on available data.  
The mapped diversions may not be correct.

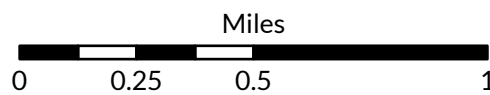

1:26,000

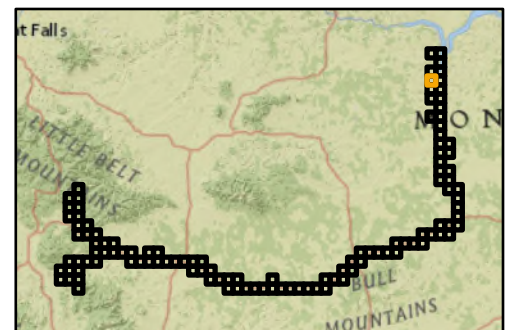

# Musselshell River Diversion Sites

Musselshell River Above/Below Roundup - Basin  
40A/C



The Montana Department of  
**Natural Resources  
& Conservation**

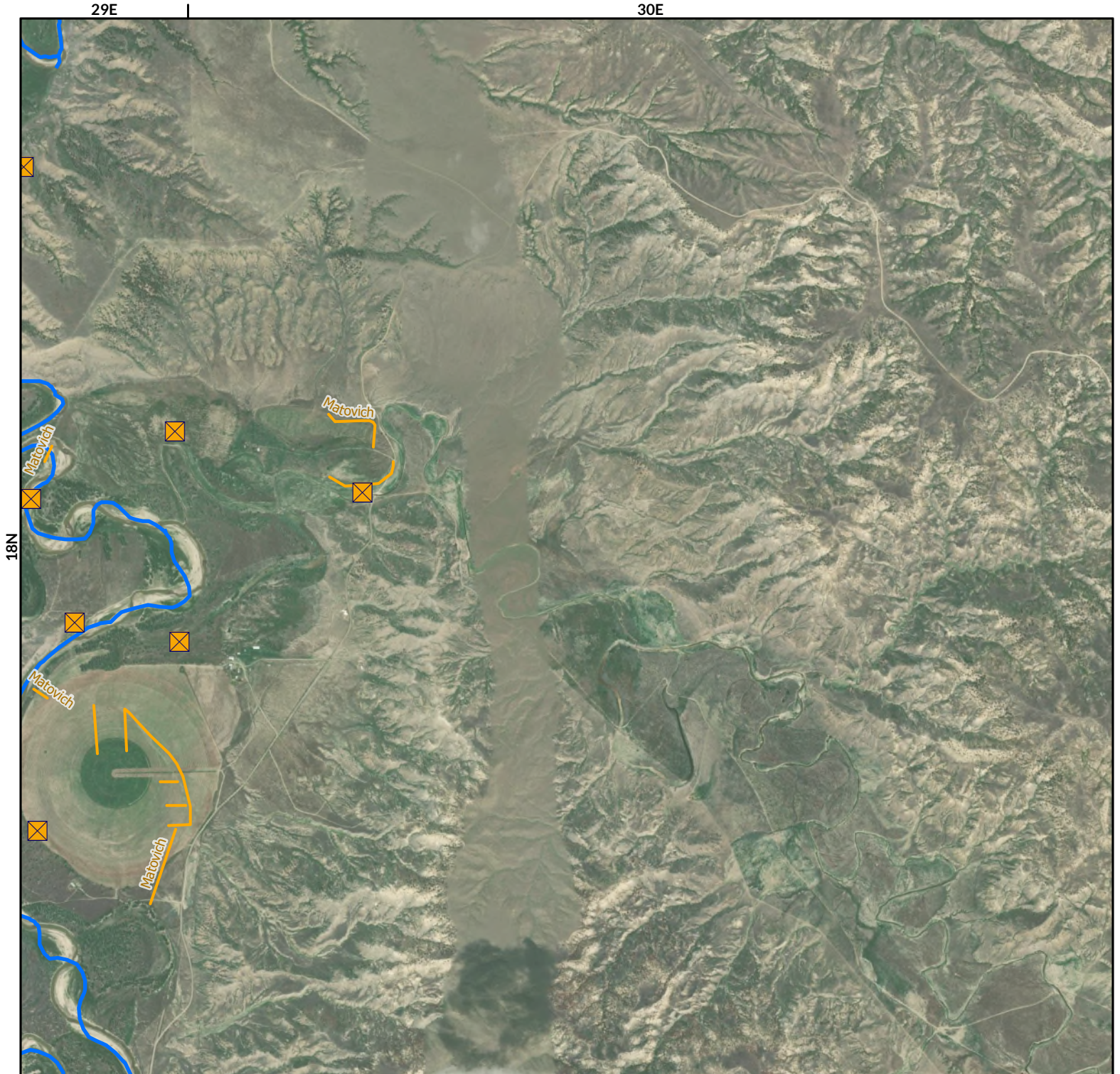

- ☒ Points of Diversion
- ~ Streams
- ~ Canal Ditch

Aerial Photos: 2021 NAIP

\* The diversions shown on this map are based on available data.  
The mapped diversions may not be correct.

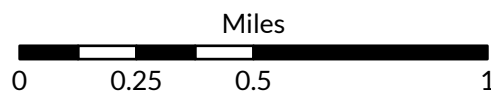

1:26,000



# Musselshell River Diversion Sites

Musselshell River Above/Below Roundup - Basin  
40A/C



The Montana Department of  
Natural Resources  
& Conservation

29E



- Points of Diversion
- Streams
- Canal Ditch

Aerial Photos: 2021 NAIP

\* The diversions shown on this map are based on available data.  
The mapped diversions may not be correct.

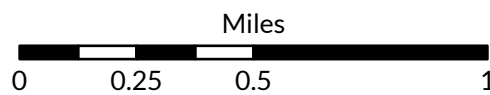

1:26,000



# Musselshell River Diversion Sites

Musselshell River Above/Below Roundup - Basin  
40A/C



The Montana Department of  
**Natural Resources  
& Conservation**

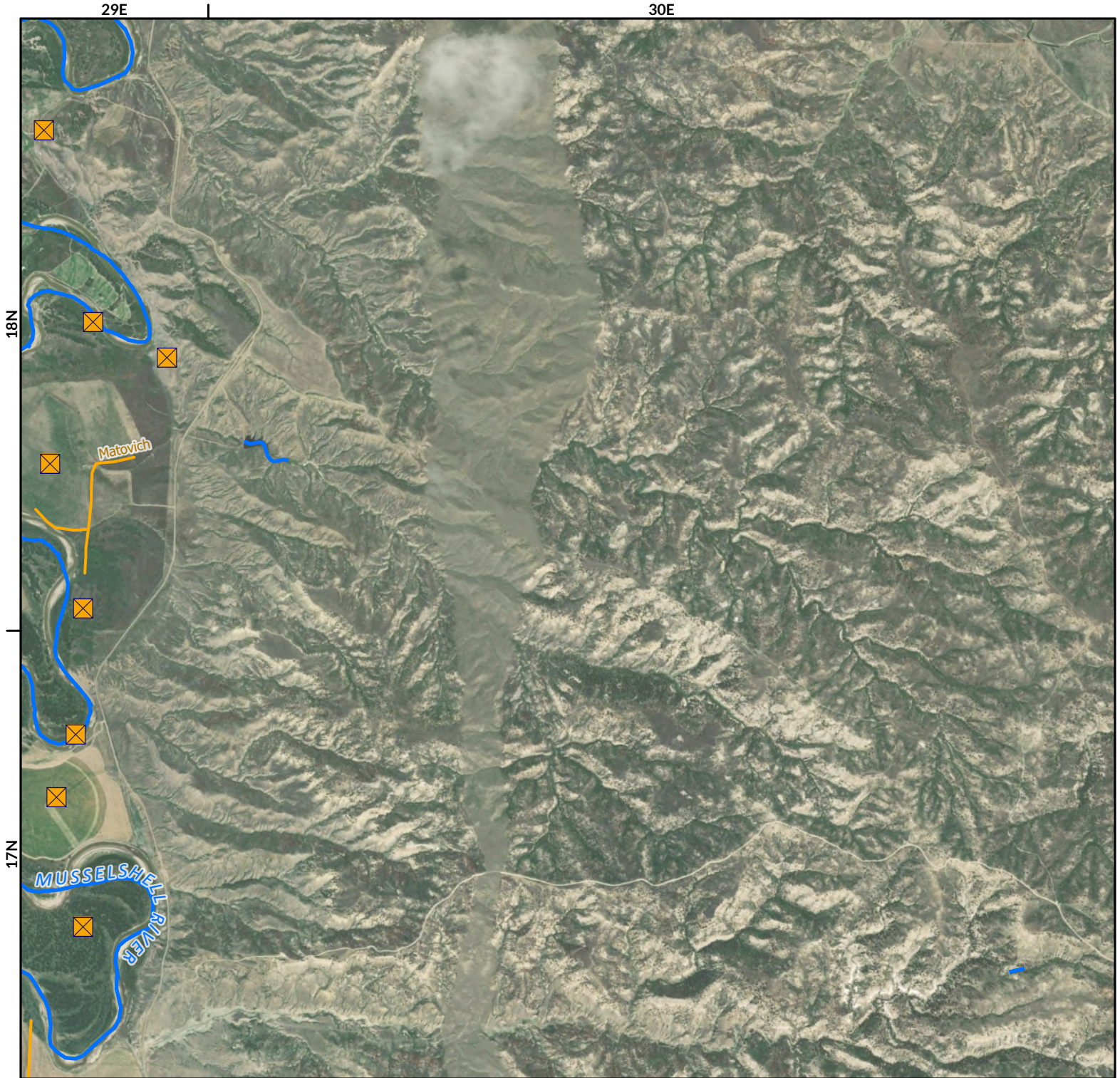

- ☒ Points of Diversion
- ~ Streams
- ~ Canal Ditch

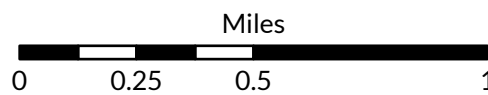

1:26,000



Aerial Photos: 2021 NAIP

\* The diversions shown on this map are based on available data.  
The mapped diversions may not be correct.

# Musselshell River Diversion Sites

Musselshell River Above/Below Roundup - Basin  
40A/C



The Montana Department of  
Natural Resources  
& Conservation

29E

17N

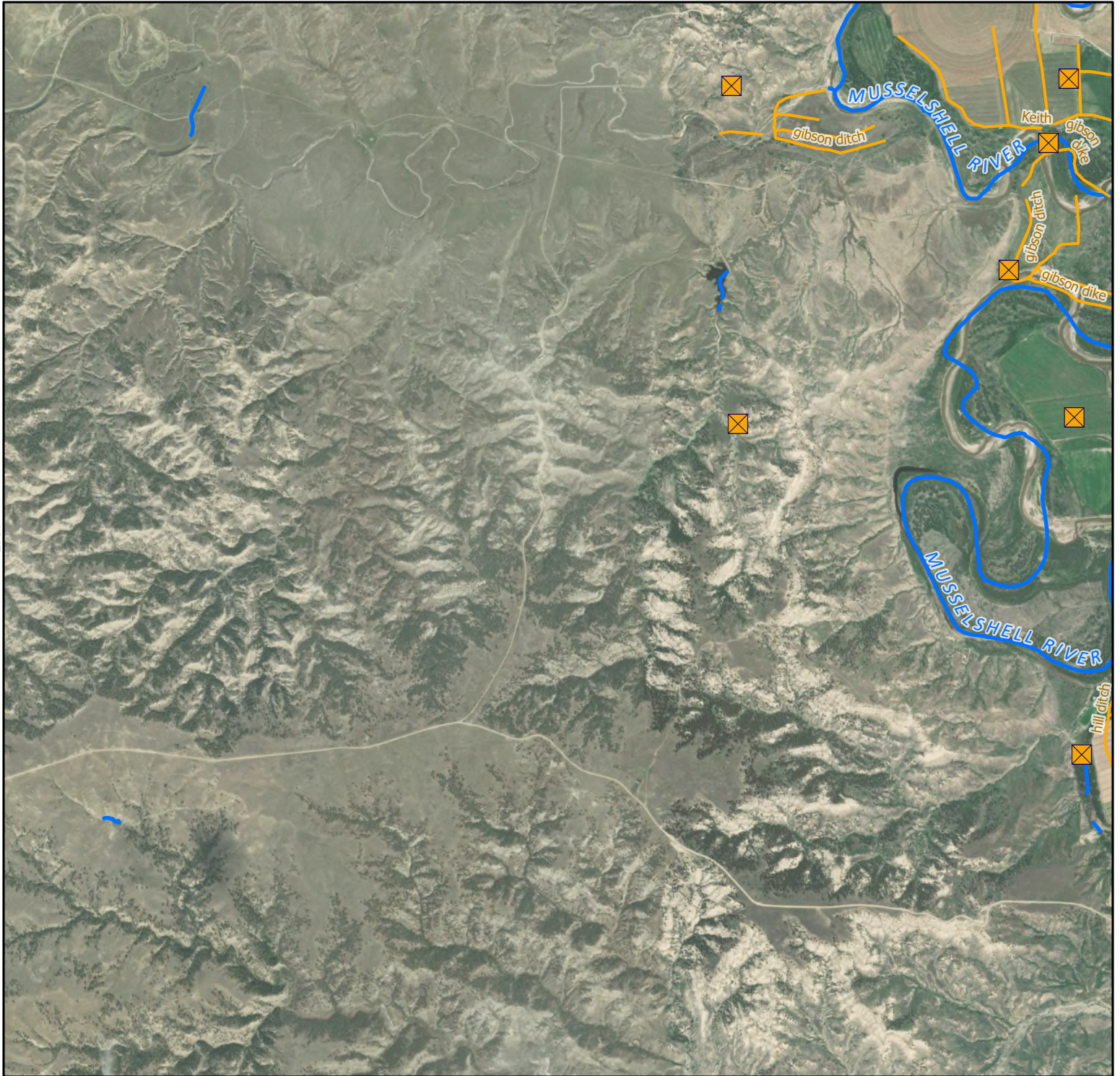

- Points of Diversion
- Streams
- Canal Ditch

Aerial Photos: 2021 NAIP

\* The diversions shown on this map are based on available data.  
The mapped diversions may not be correct.

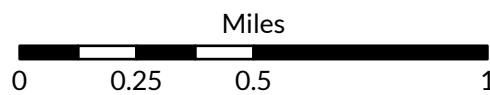

1:26,000



# Musselshell River Diversion Sites

Musselshell River Above/Below Roundup - Basin  
40A/C



The Montana Department of  
**Natural Resources  
& Conservation**

29E

30E

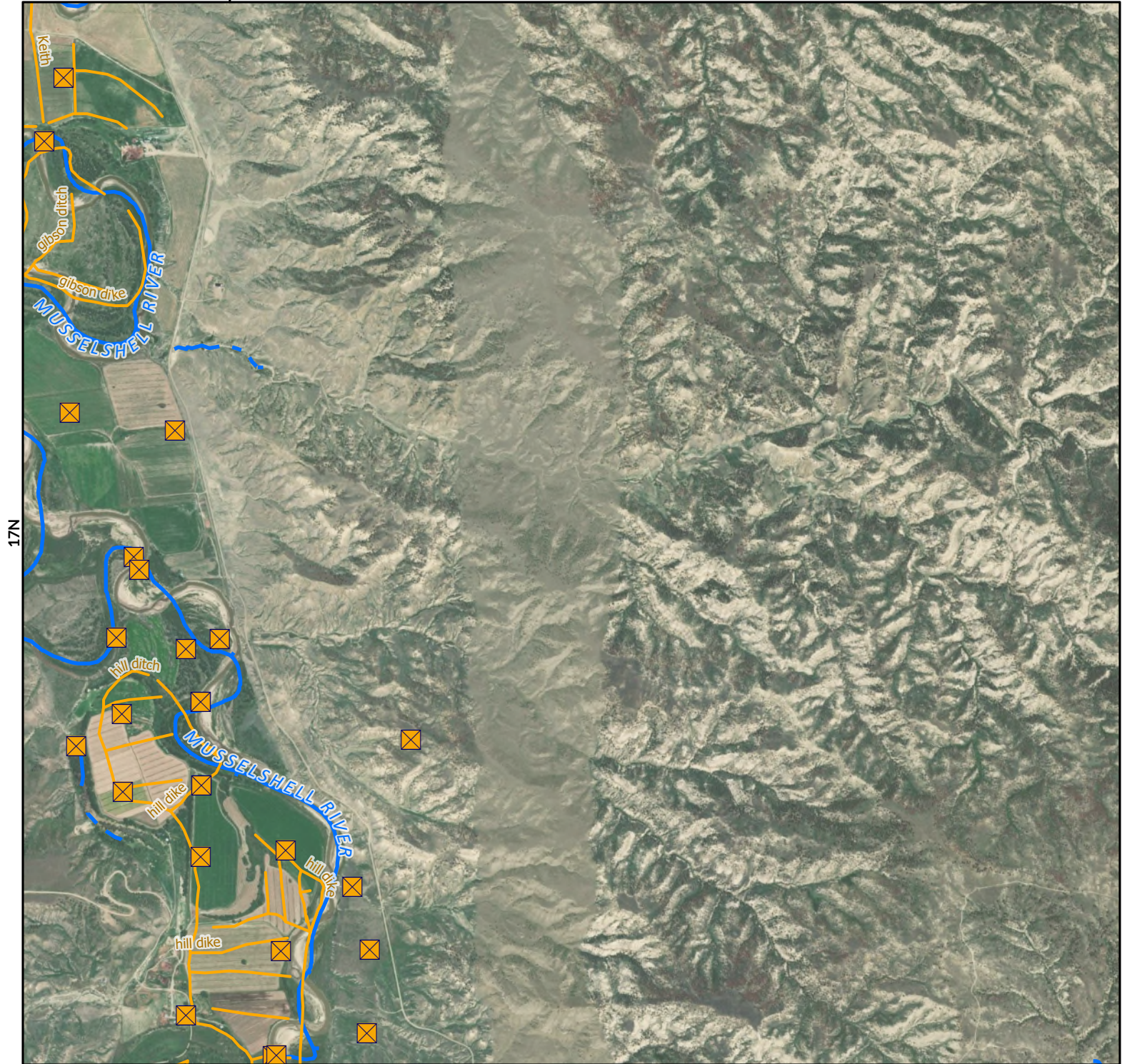

☒ Points of Diversion

~ Streams

~ Canal Ditch

Aerial Photos: 2021 NAIP

\* The diversions shown on this map are based on available data.  
The mapped diversions may not be correct.

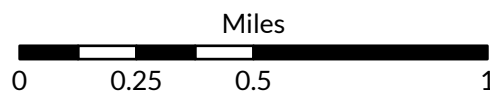

1:26,000

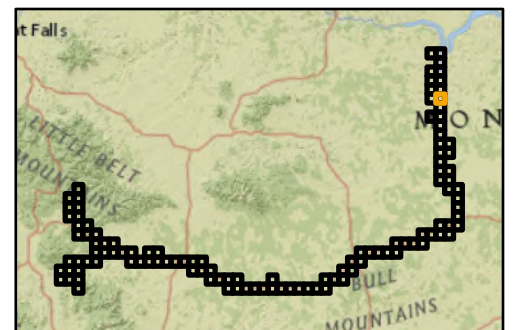

# Musselshell River Diversion Sites

Musselshell River Above/Below Roundup - Basin  
40A/C



The Montana Department of  
**Natural Resources  
& Conservation**

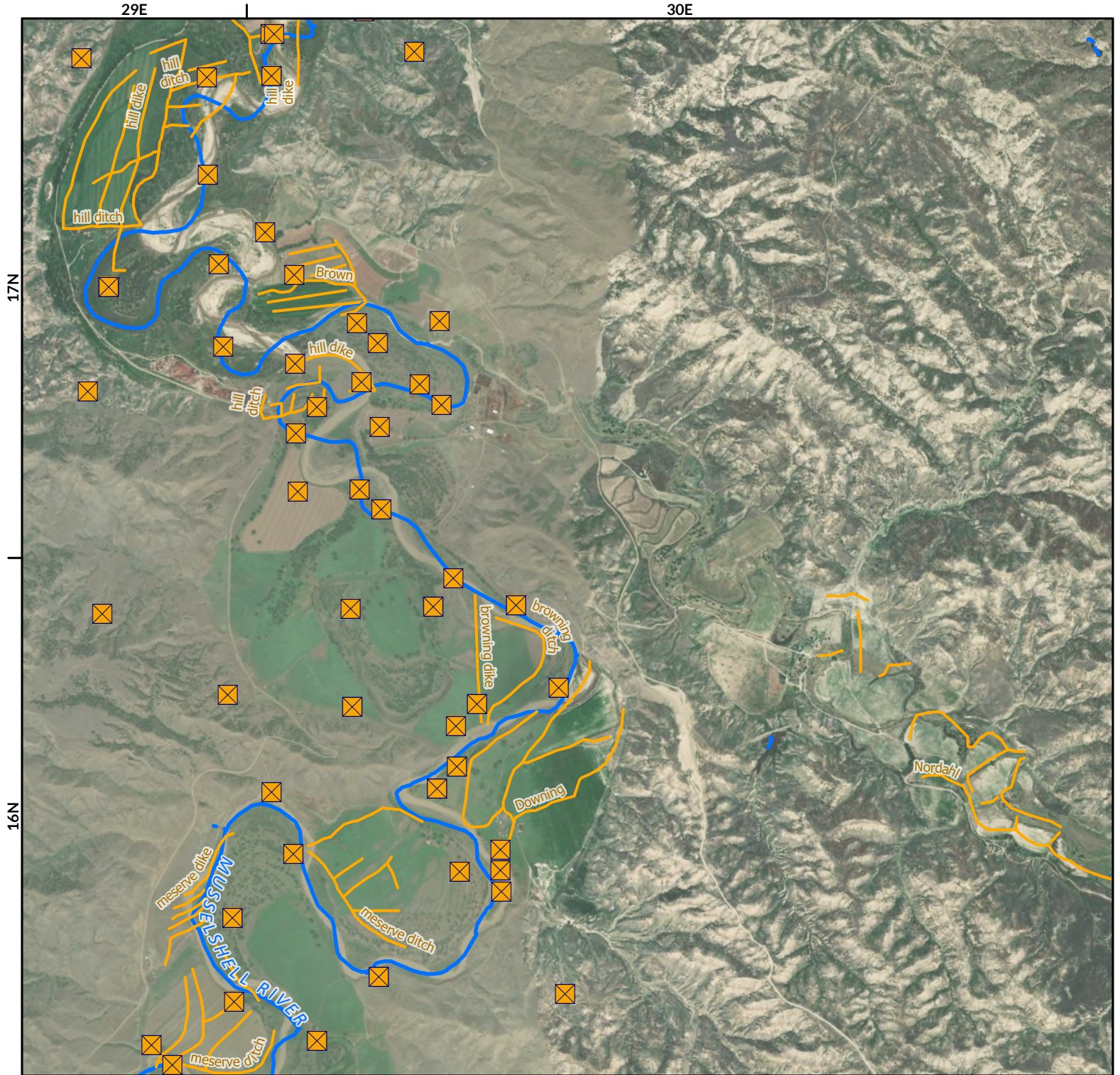

- Points of Diversion
- Streams
- Canal Ditch

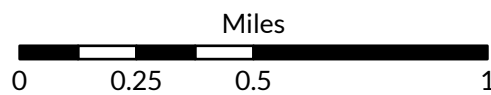

1:26,000



Aerial Photos: 2021 NAIP

\* The diversions shown on this map are based on available data.  
The mapped diversions may not be correct.

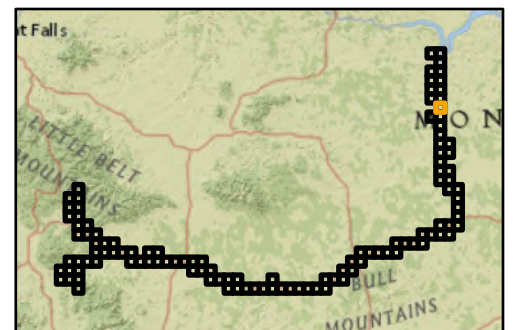

# Musselshell River Diversion Sites

Musselshell River Above/Below Roundup - Basin  
40A/C



The Montana Department of  
**Natural Resources  
& Conservation**

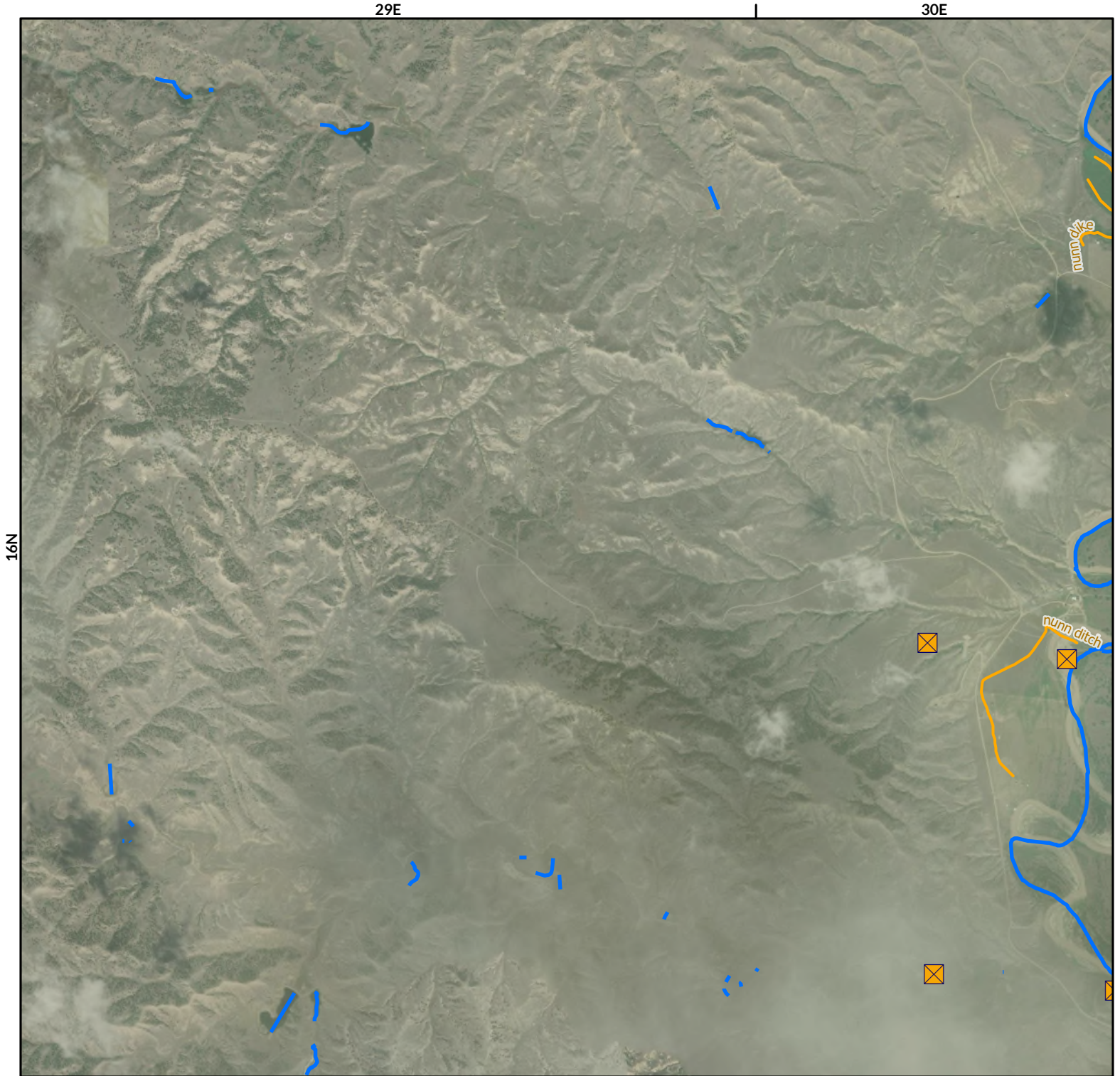

- ☒ Points of Diversion
- ~ Streams
- ~ Canal Ditch

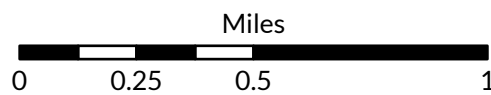

1:26,000

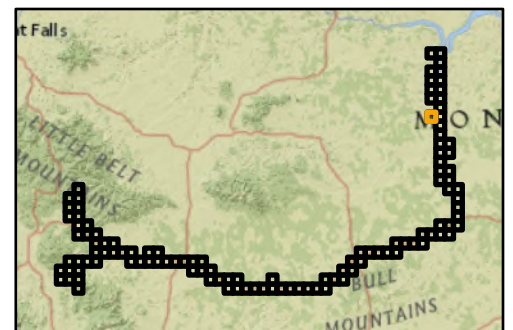

Aerial Photos: 2021 NAIP

\* The diversions shown on this map are based on available data.  
The mapped diversions may not be correct.

# Musselshell River Diversion Sites

Musselshell River Above/Below Roundup - Basin  
40A/C



The Montana Department of  
**Natural Resources  
& Conservation**

30E



- ☒ Points of Diversion
- ~ Streams
- ~ Canal Ditch

Aerial Photos: 2021 NAIP

\* The diversions shown on this map are based on available data.  
The mapped diversions may not be correct.

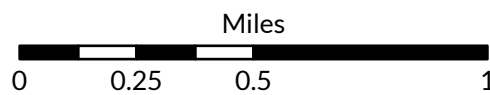

1:26,000

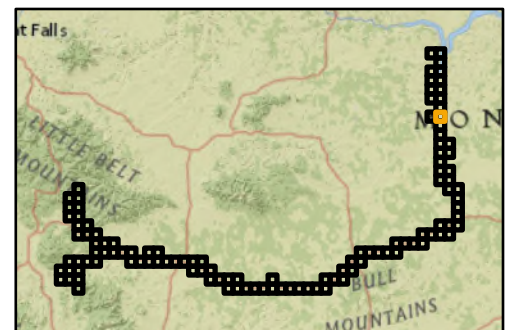

# Musselshell River Diversion Sites

Musselshell River Above/Below Roundup - Basin  
40A/C



The Montana Department of  
**Natural Resources  
& Conservation**

30E

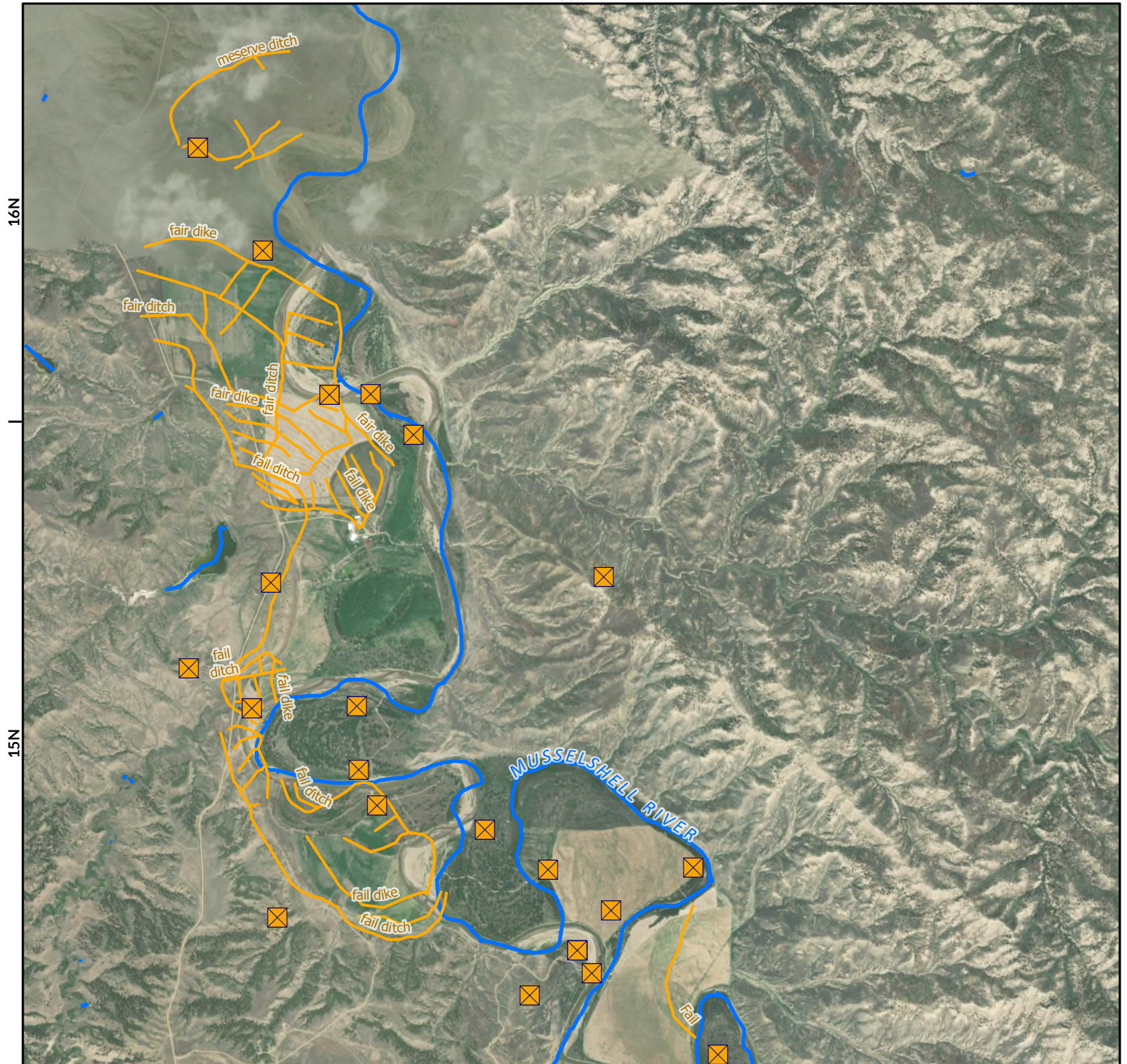

☒ Points of Diversion

~ Streams

~ Canal Ditch

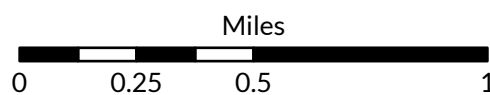

1:26,000



Aerial Photos: 2021 NAIP

\* The diversions shown on this map are based on available data.  
The mapped diversions may not be correct.

# Musselshell River Diversion Sites

Musselshell River Above/Below Roundup - Basin  
40A/C



The Montana Department of  
Natural Resources  
& Conservation



- ☒ Points of Diversion
- ~ Streams
- ~ Canal Ditch

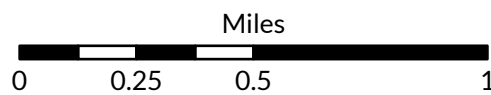

1:26,000



Aerial Photos: 2021 NAIP

\* The diversions shown on this map are based on available data.  
The mapped diversions may not be correct.

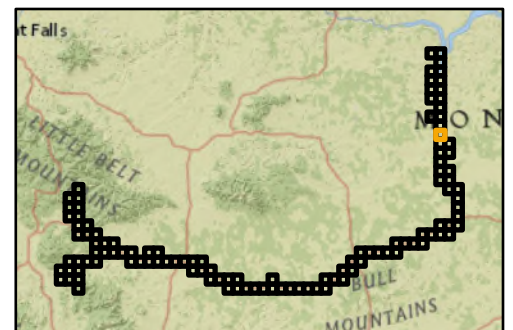

# Musselshell River Diversion Sites

Musselshell River Above/Below Roundup - Basin  
40A/C



The Montana Department of  
Natural Resources  
& Conservation

30E

15N

14N

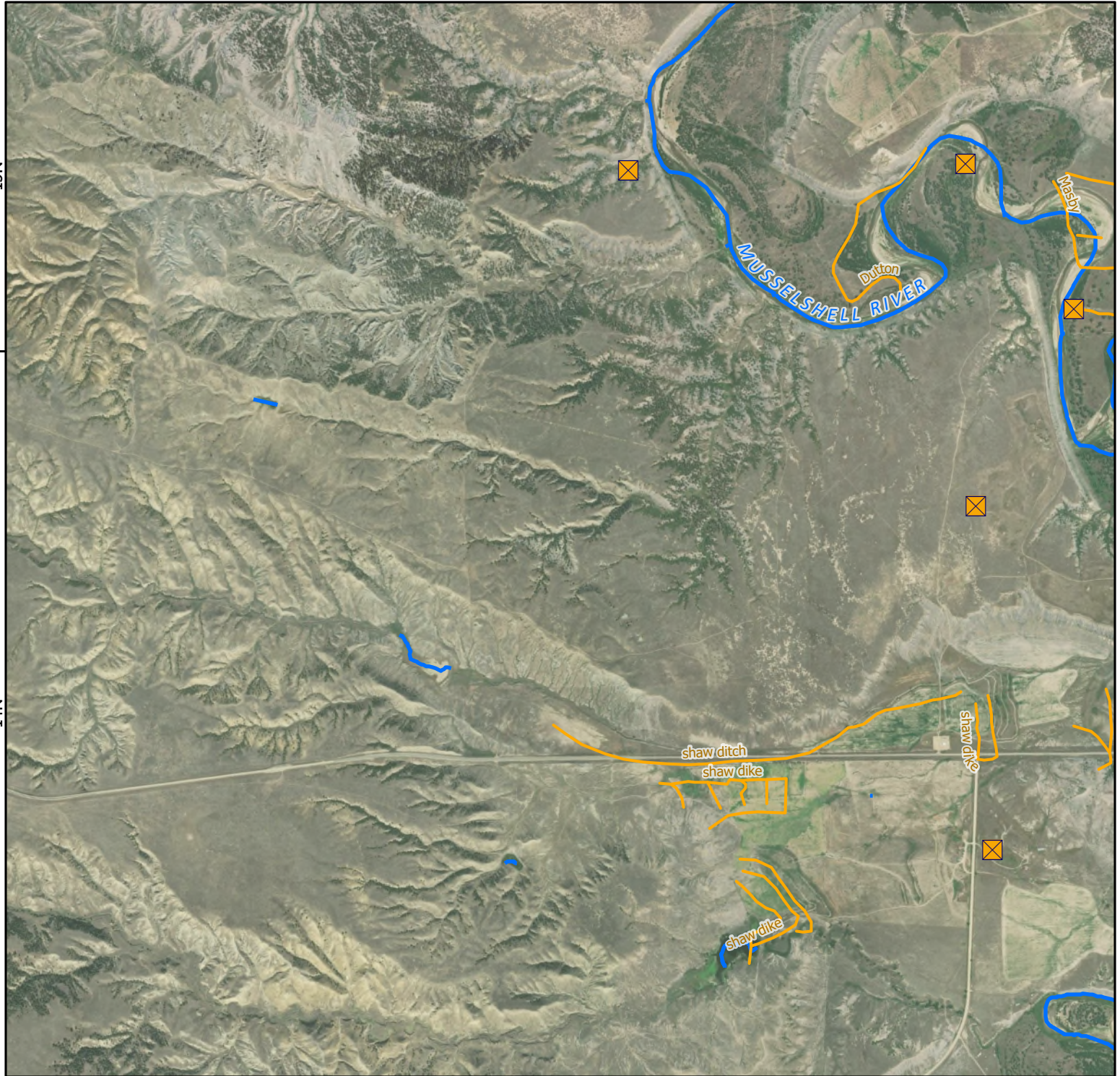

☒ Points of Diversion

~ Streams

~ Canal Ditch

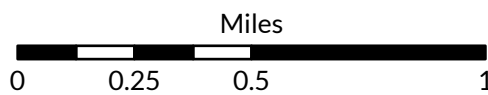

1:26,000



Aerial Photos: 2021 NAIP

\* The diversions shown on this map are based on available data.  
The mapped diversions may not be correct.



# Musselshell River Diversion Sites

Musselshell River Above/Below Roundup - Basin  
40A/C



The Montana Department of  
**Natural Resources  
& Conservation**

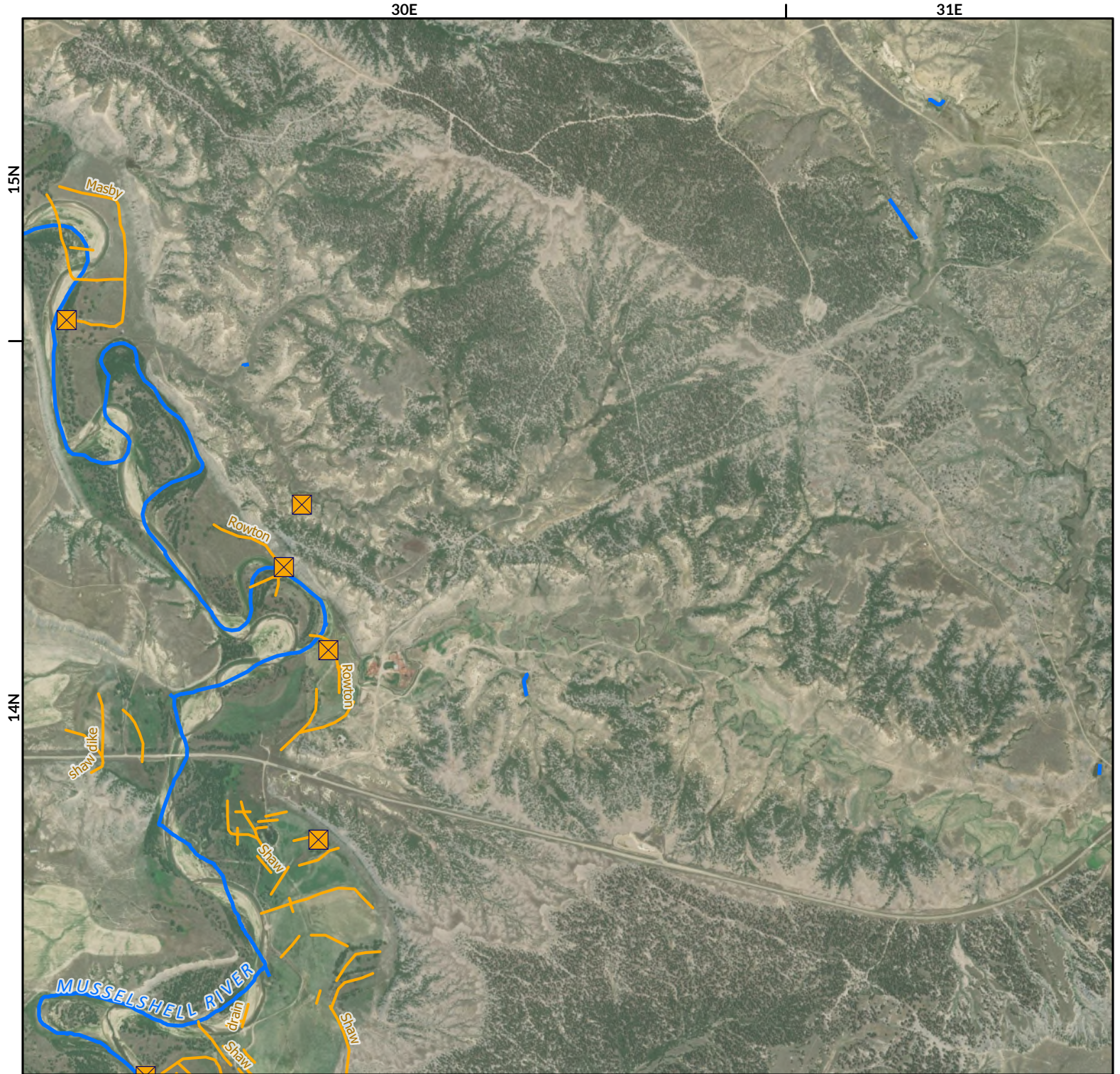

- ☒ Points of Diversion
- ~ Streams
- ~ Canal Ditch

Aerial Photos: 2021 NAIP

\* The diversions shown on this map are based on available data.  
The mapped diversions may not be correct.

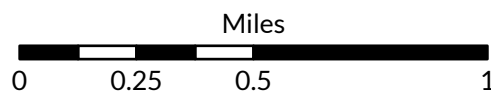

1:26,000



# Musselshell River Diversion Sites

Musselshell River Above/Below Roundup - Basin  
40A/C



The Montana Department of  
Natural Resources  
& Conservation

30E



✕ Points of Diversion

~ Streams

~ Canal Ditch

Aerial Photos: 2021 NAIP

\* The diversions shown on this map are based on available data.  
The mapped diversions may not be correct.

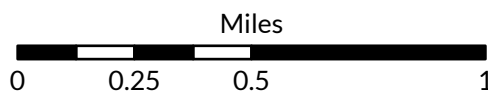

1:26,000



# Musselshell River Diversion Sites

Musselshell River Above/Below Roundup - Basin  
40A/C



The Montana Department of  
**Natural Resources  
& Conservation**



- ☒ Points of Diversion
- ~ Streams
- ~ Canal Ditch

Aerial Photos: 2021 NAIP

\* The diversions shown on this map are based on available data.  
The mapped diversions may not be correct.

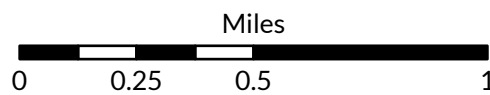

1:26,000

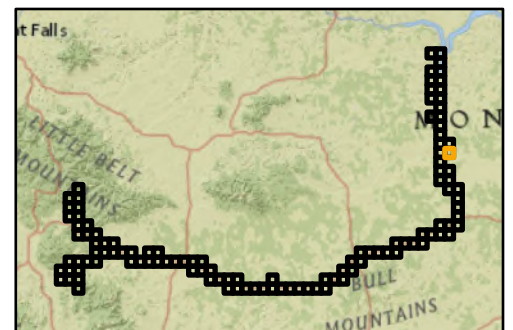

# Musselshell River Diversion Sites

Musselshell River Above/Below Roundup - Basin  
40A/C



The Montana Department of  
Natural Resources  
& Conservation

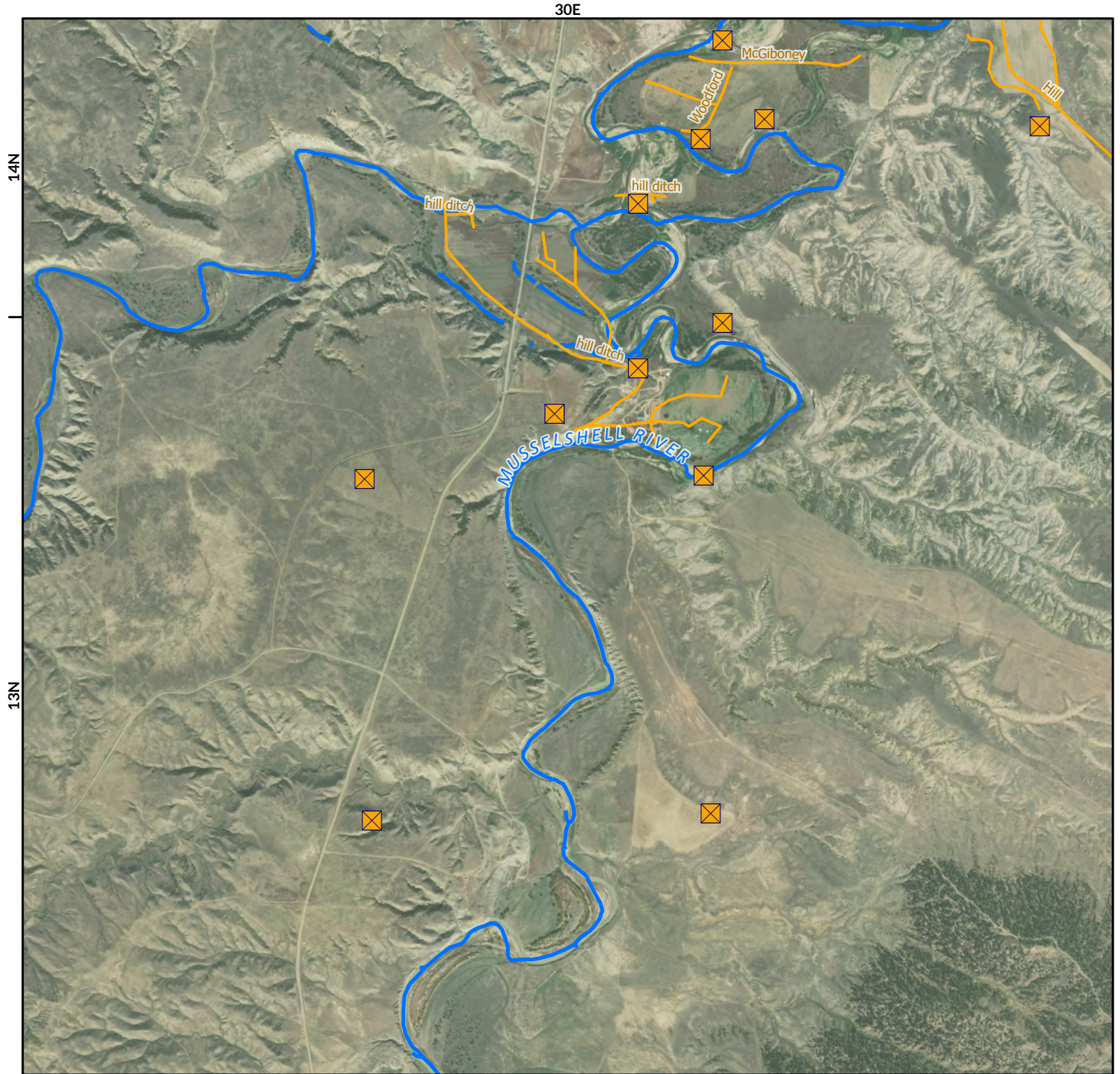

- Points of Diversion
- Streams
- Canal Ditch

Aerial Photos: 2021 NAIP

\* The diversions shown on this map are based on available data.  
The mapped diversions may not be correct.

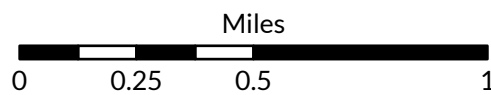

1:26,000



# Musselshell River Diversion Sites

Musselshell River Above/Below Roundup - Basin  
40A/C



The Montana Department of  
**Natural Resources  
& Conservation**

30E

13N

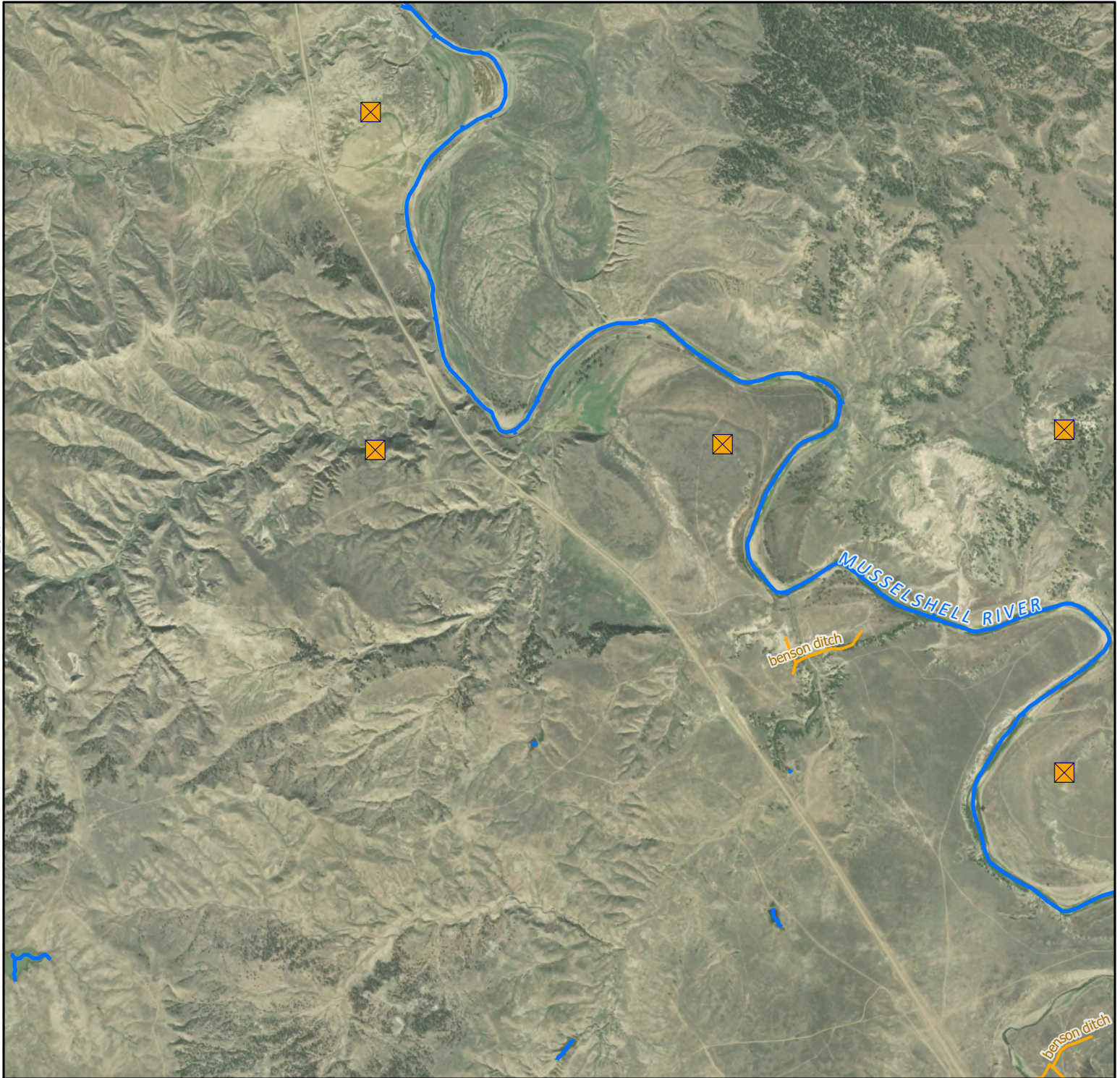

- ☒ Points of Diversion
- ~ Streams
- ~ Canal Ditch

Aerial Photos: 2021 NAIP

\* The diversions shown on this map are based on available data.  
The mapped diversions may not be correct.

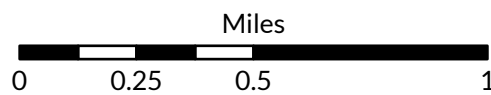

1:26,000



# Musselshell River Diversion Sites

Musselshell River Above/Below Roundup - Basin  
40A/C



The Montana Department of  
**Natural Resources  
& Conservation**

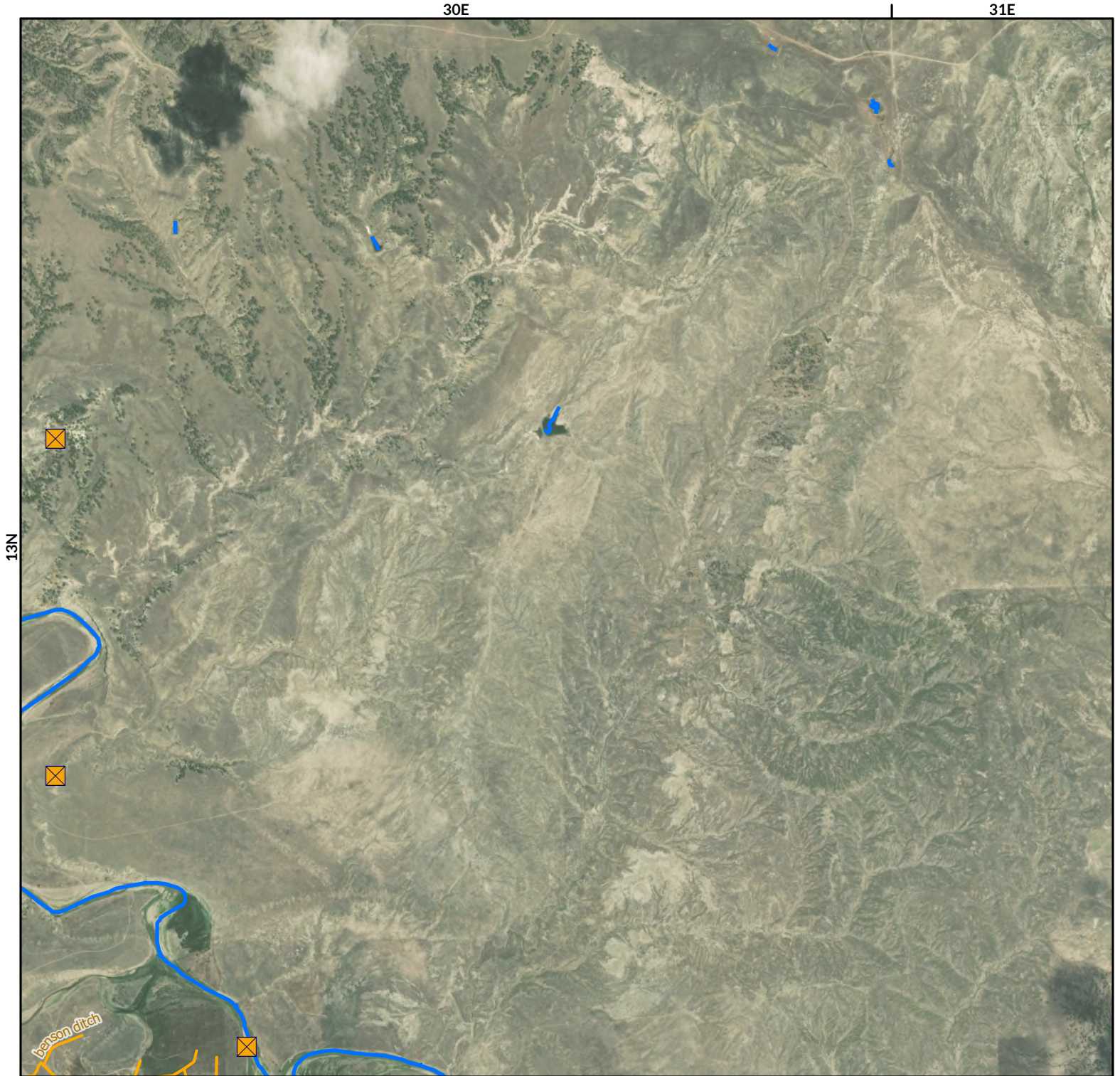

- ☒ Points of Diversion
- ~ Streams
- ~ Canal Ditch

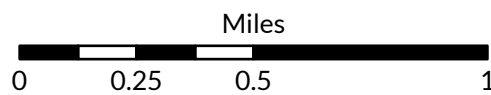

1:26,000



Aerial Photos: 2021 NAIP

\* The diversions shown on this map are based on available data.  
The mapped diversions may not be correct.

# Musselshell River Diversion Sites

Musselshell River Above/Below Roundup - Basin  
40A/C



The Montana Department of  
**Natural Resources  
& Conservation**

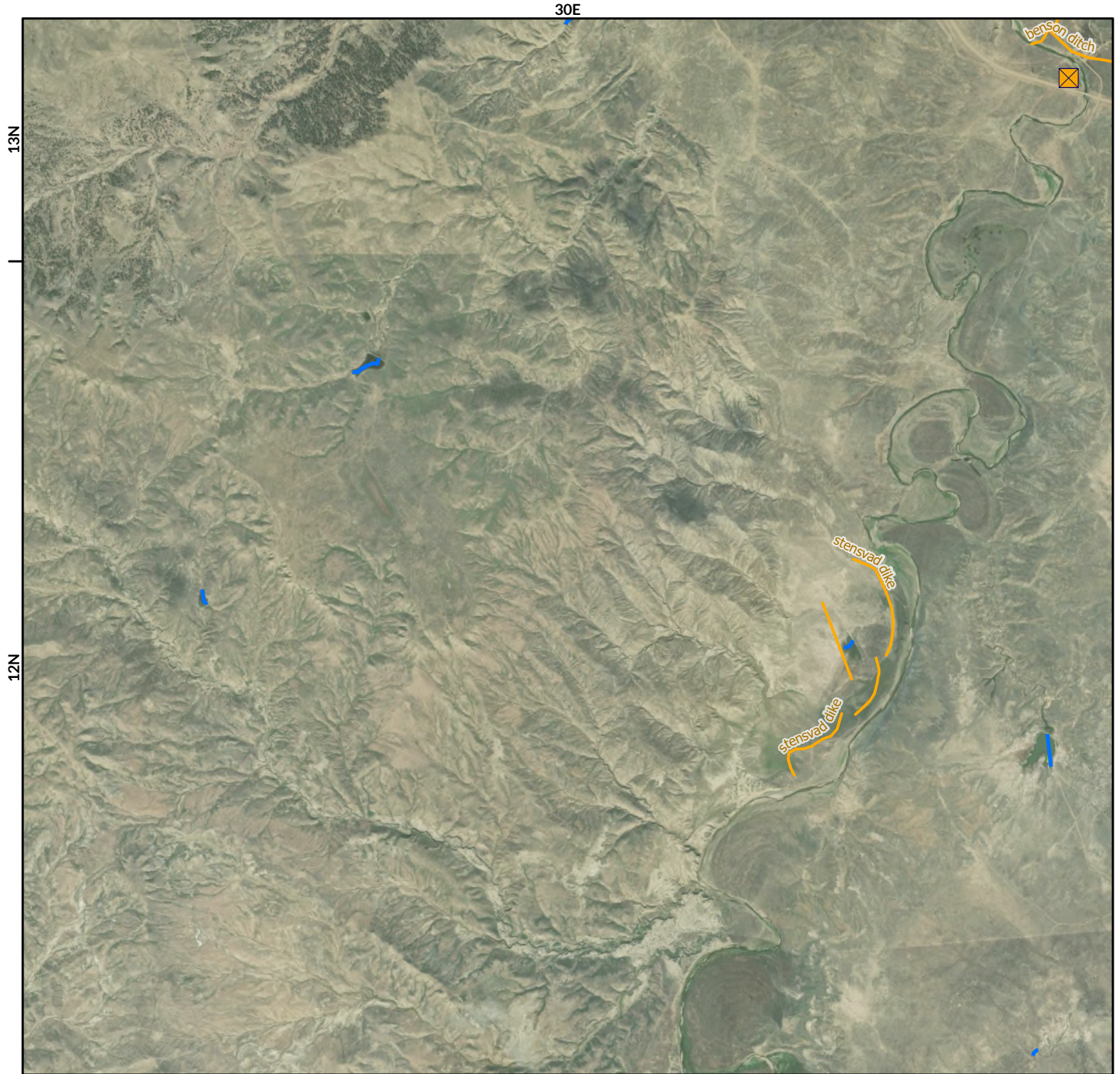

- Points of Diversion
- Streams
- Canal Ditch

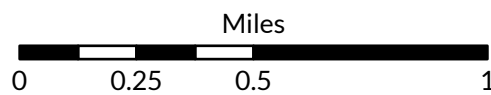

1:26,000

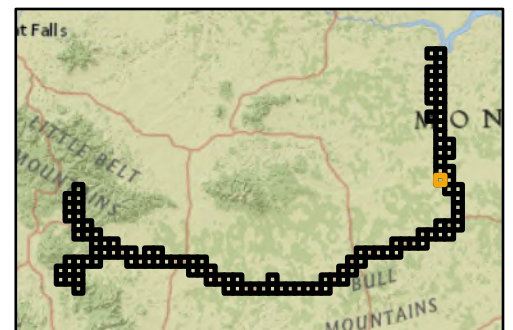

Aerial Photos: 2021 NAIP

\* The diversions shown on this map are based on available data.  
The mapped diversions may not be correct.

# Musselshell River Diversion Sites

Musselshell River Above/Below Roundup - Basin  
40A/C



The Montana Department of  
**Natural Resources  
& Conservation**



- ☒ Points of Diversion
- ~ Streams
- ~ Canal Ditch

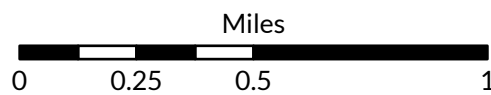

1:26,000



Aerial Photos: 2021 NAIP

\* The diversions shown on this map are based on available data.  
The mapped diversions may not be correct.

# Musselshell River Diversion Sites

Musselshell River Above/Below Roundup - Basin  
40A/C



The Montana Department of  
**Natural Resources  
& Conservation**

30E

31E

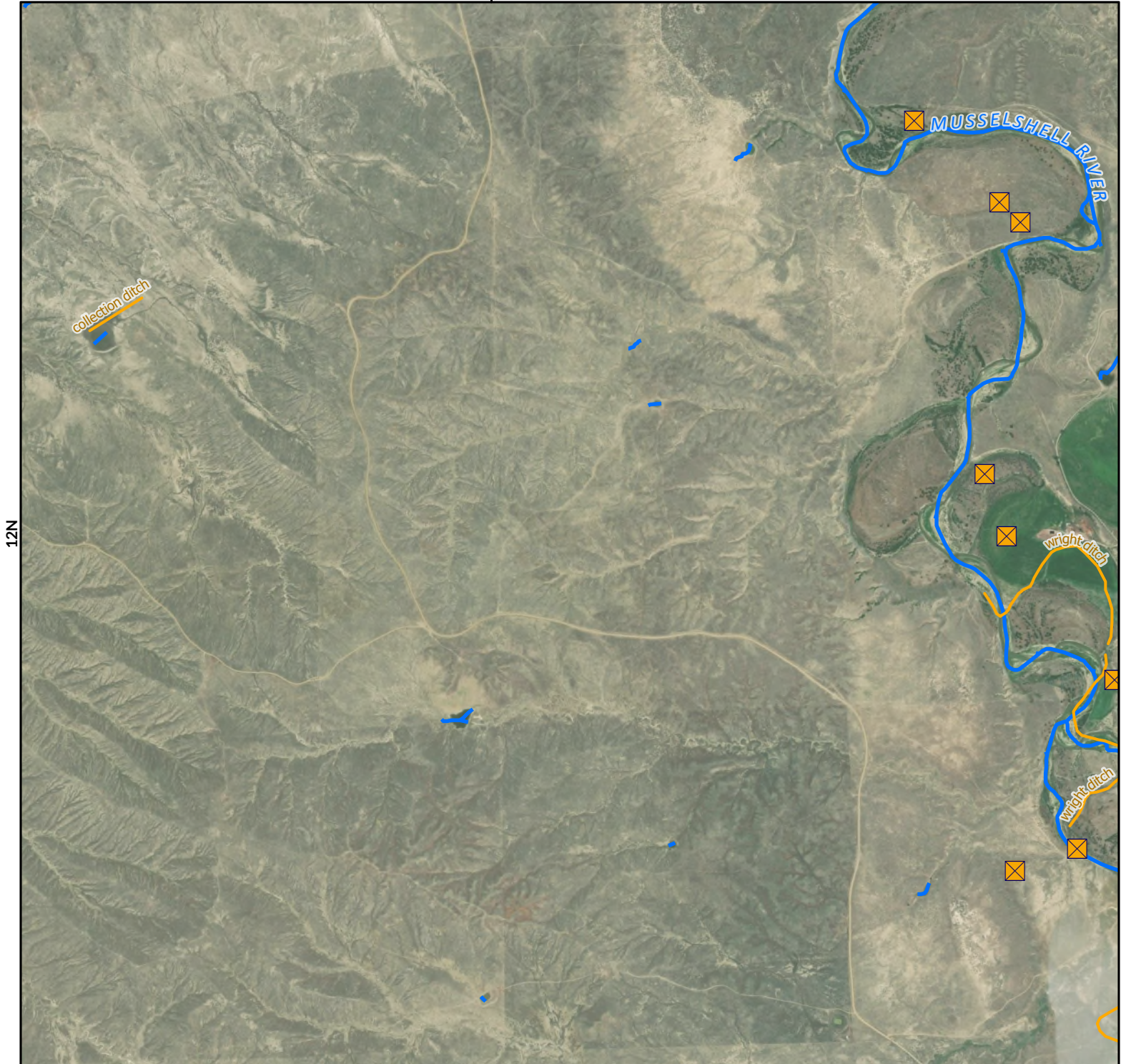

- ☒ Points of Diversion
- ~ Streams
- ~ Canal Ditch

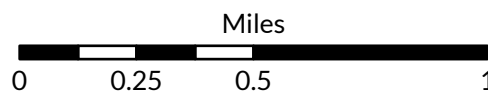

1:26,000



Aerial Photos: 2021 NAIP

\* The diversions shown on this map are based on available data.  
The mapped diversions may not be correct.

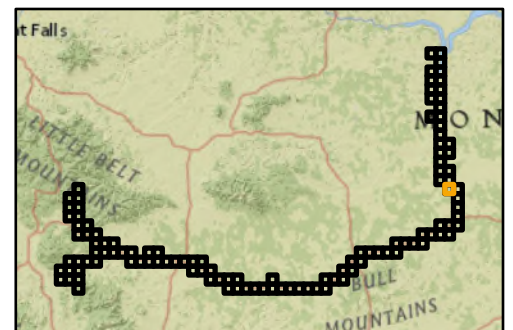

# Musselshell River Diversion Sites

Musselshell River Above/Below Roundup - Basin  
40A/C



The Montana Department of  
**Natural Resources  
& Conservation**

31E



☒ Points of Diversion

~ Streams

~ Canal Ditch

Aerial Photos: 2021 NAIP

\* The diversions shown on this map are based on available data.  
The mapped diversions may not be correct.

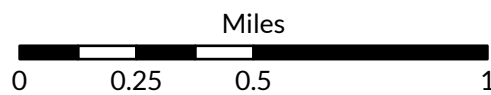

1:26,000

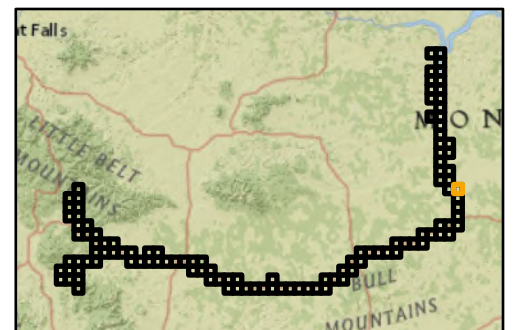

# Musselshell River Diversion Sites

Musselshell River Above/Below Roundup - Basin  
40A/C



The Montana Department of  
**Natural Resources  
& Conservation**

31E



- ☒ Points of Diversion
- ~ Streams
- ~ Canal Ditch

Aerial Photos: 2021 NAIP

\* The diversions shown on this map are based on available data.  
The mapped diversions may not be correct.

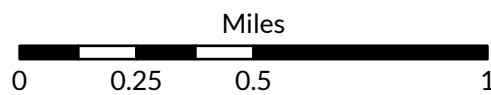

1:26,000

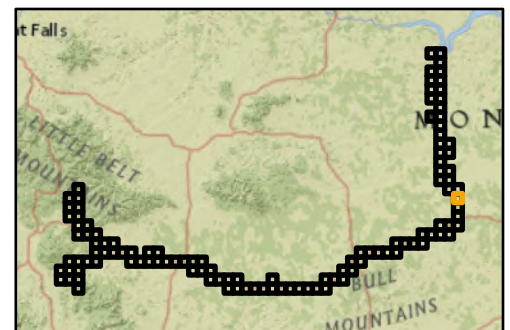

# Musselshell River Diversion Sites

Musselshell River Above/Below Roundup - Basin  
40A/C



The Montana Department of  
**Natural Resources  
& Conservation**

31E

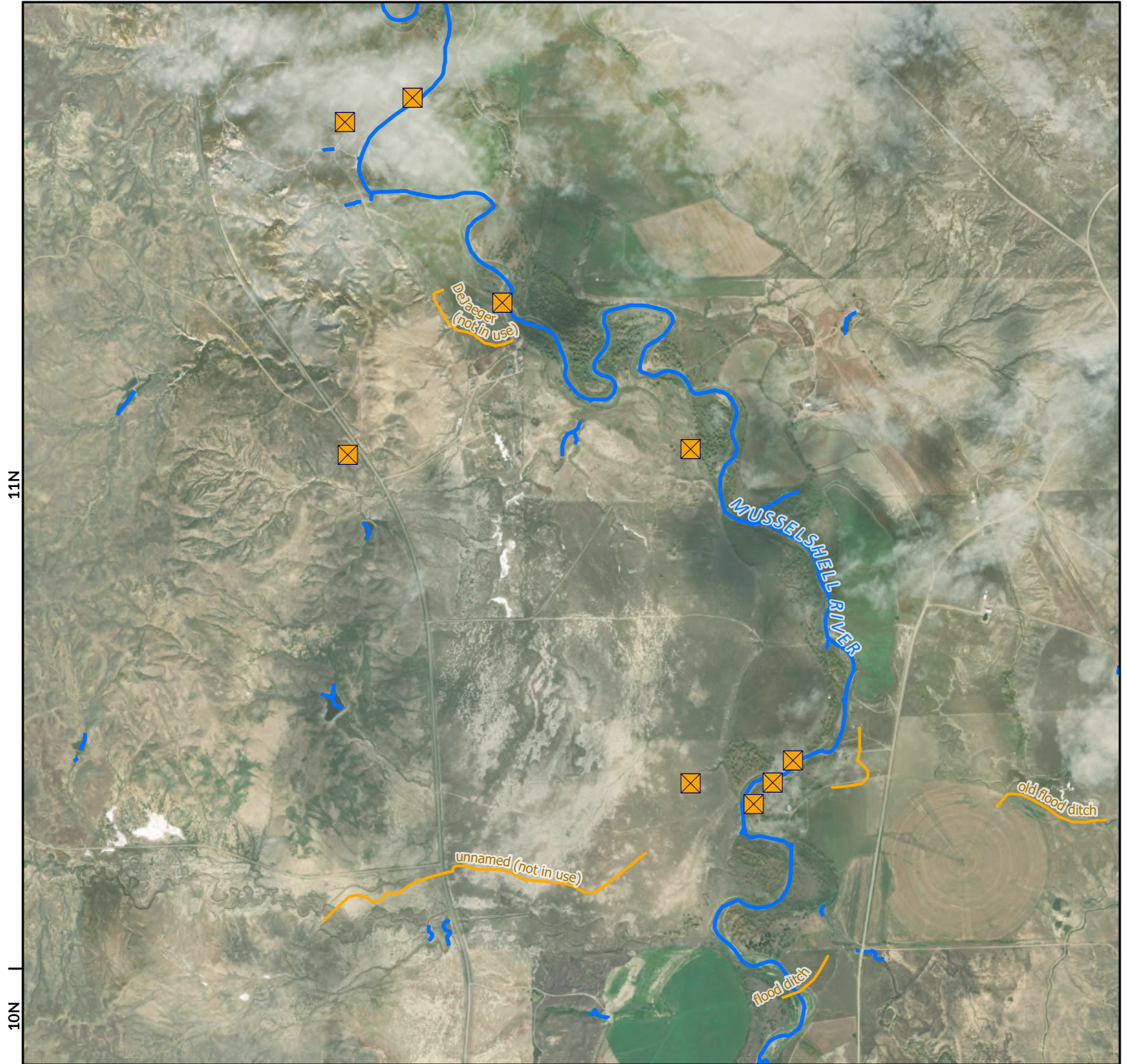

- ☒ Points of Diversion
- ~ Streams
- ~ Canal Ditch

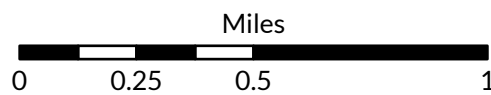

1:26,000

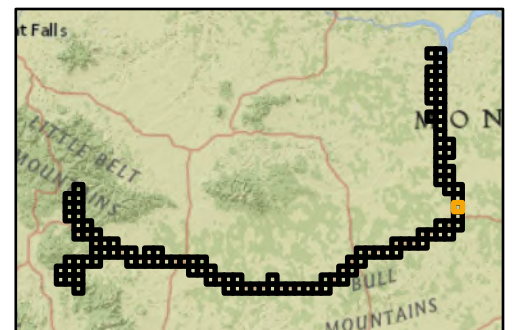

Aerial Photos: 2021 NAIP

\* The diversions shown on this map are based on available data.  
The mapped diversions may not be correct.

# Musselshell River Diversion Sites

Musselshell River Above/Below Roundup - Basin  
40A/C



The Montana Department of  
**Natural Resources  
& Conservation**

31E

10N

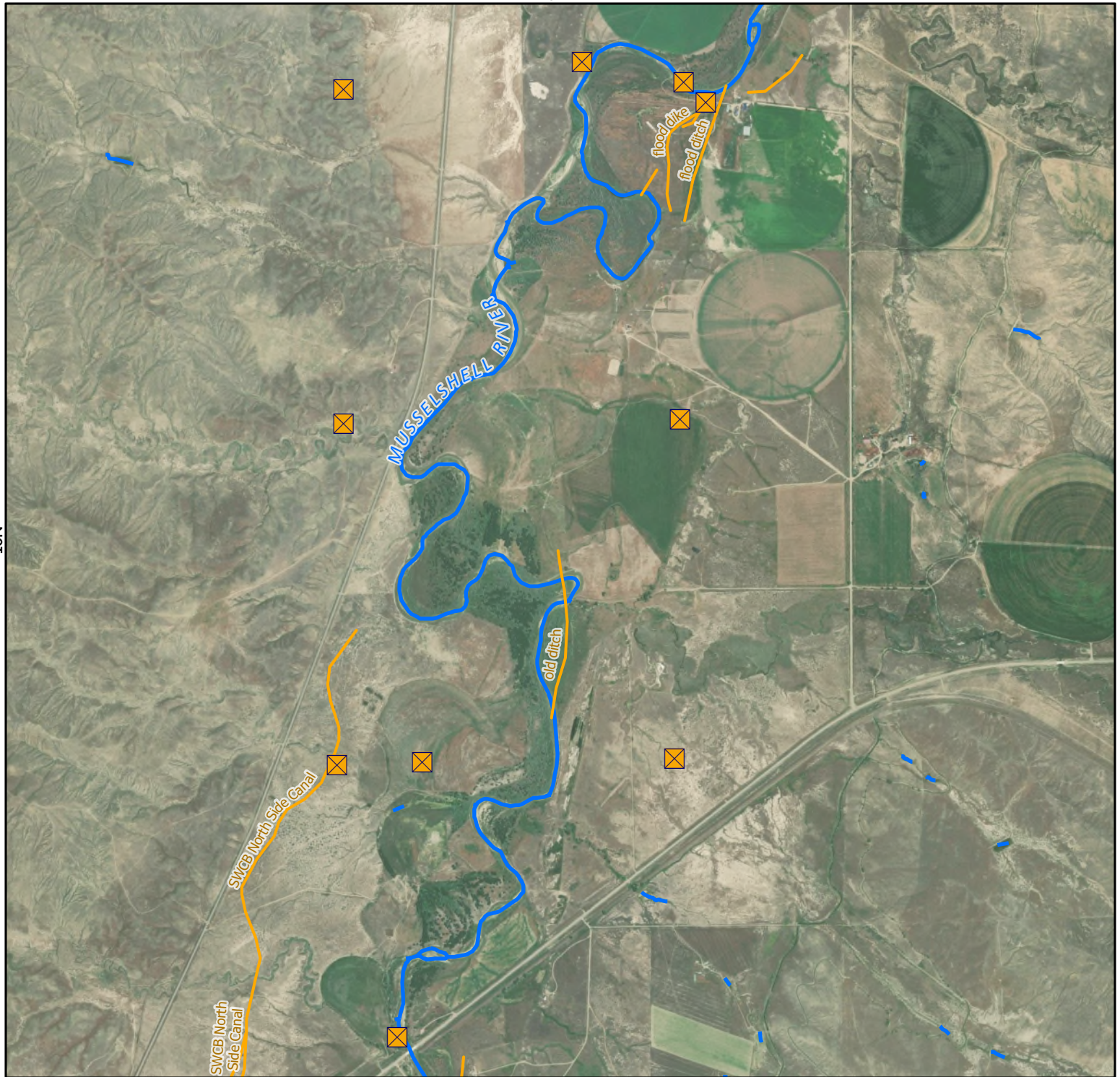

✕ Points of Diversion

~ Streams

~ Canal Ditch

Aerial Photos: 2021 NAIP

\* The diversions shown on this map are based on available data.  
The mapped diversions may not be correct.

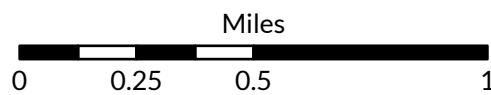

1:26,000



# Musselshell River Diversion Sites

Musselshell River Above/Below Roundup - Basin  
40A/C



The Montana Department of  
**Natural Resources  
& Conservation**

31E



- ☒ Points of Diversion
- ~ Streams
- ~ Canal Ditch

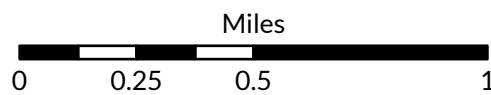

1:26,000



Aerial Photos: 2021 NAIP

\* The diversions shown on this map are based on available data.  
The mapped diversions may not be correct.

# Musselshell River Diversion Sites

## Musselshell River Above/Below Roundup - Basin 40A/C



The Montana Department of  
**Natural Resources  
& Conservation**

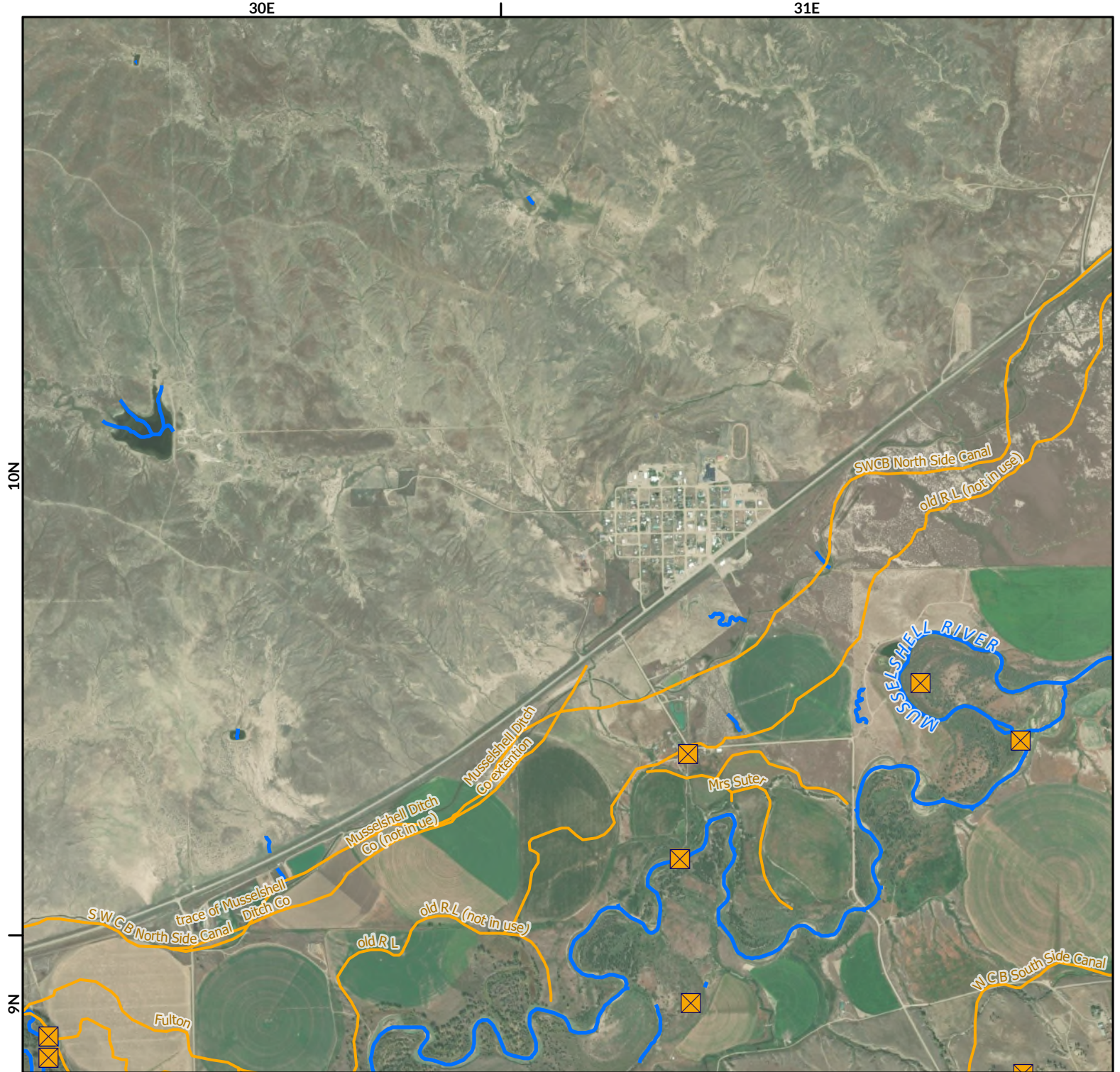

- Points of Diversion
- Streams
- Canal Ditch

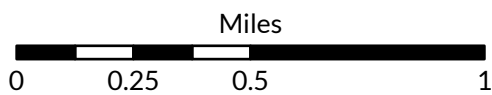

1:26,000



Aerial Photos: 2021 NAIP

\* The diversions shown on this map are based on available data.  
The mapped diversions may not be correct.

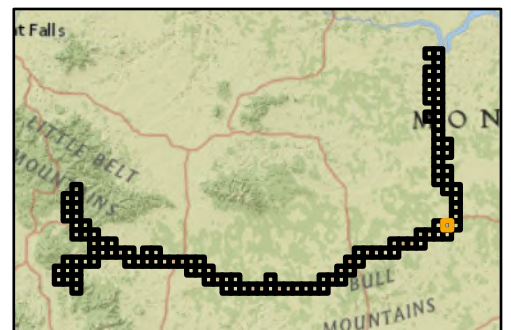

# Musselshell River Diversion Sites

Musselshell River Above/Below Roundup - Basin  
40A/C



The Montana Department of  
**Natural Resources  
& Conservation**

30E

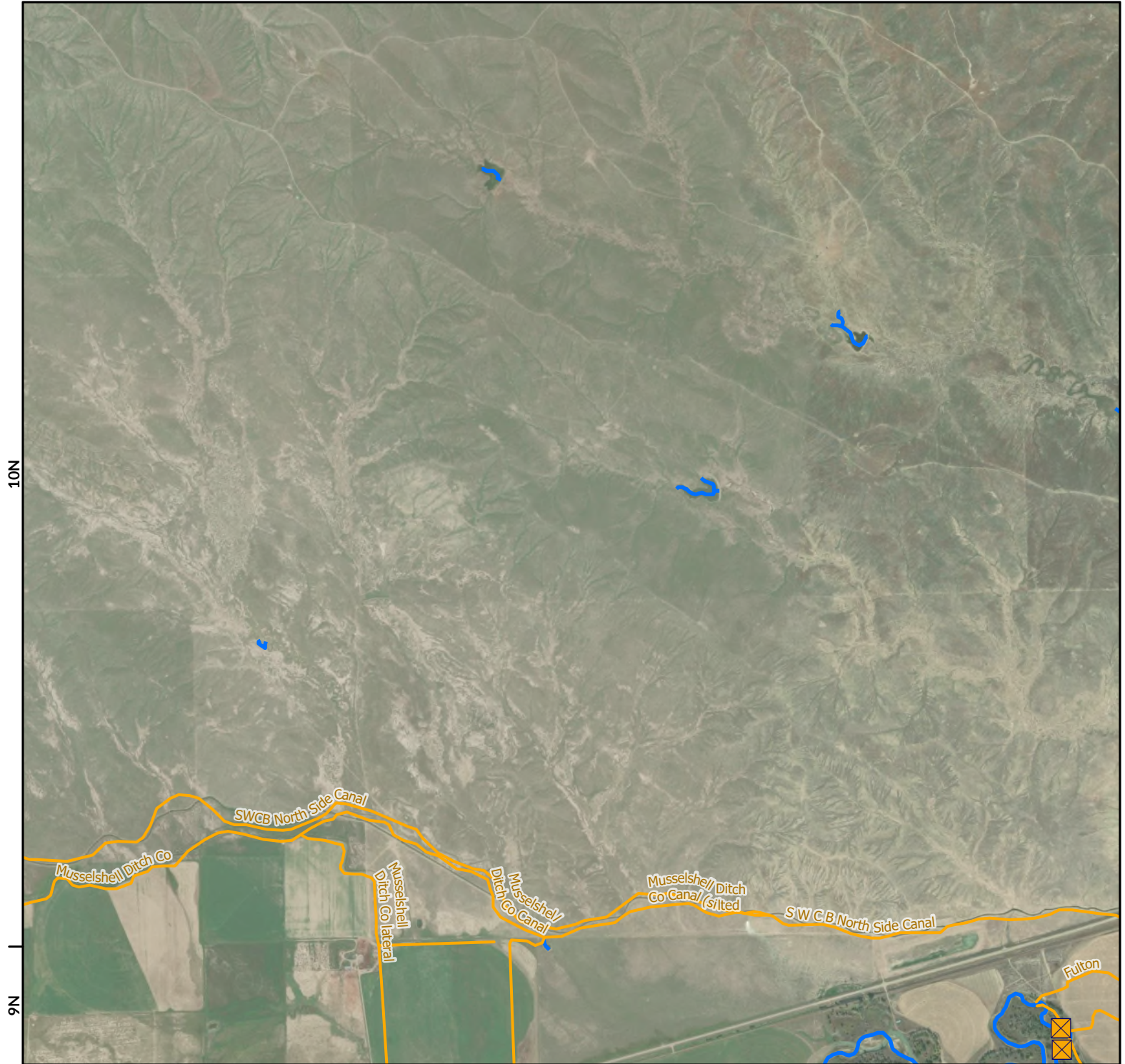

- Points of Diversion
- Streams
- Canal Ditch

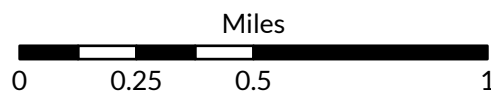

1:26,000



Aerial Photos: 2021 NAIP

\* The diversions shown on this map are based on available data.  
The mapped diversions may not be correct.

# Musselshell River Diversion Sites

Musselshell River Above/Below Roundup - Basin  
40A/C



The Montana Department of  
**Natural Resources  
& Conservation**



- Points of Diversion
- Streams
- Canal Ditch

Aerial Photos: 2021 NAIP

\* The diversions shown on this map are based on available data.  
The mapped diversions may not be correct.

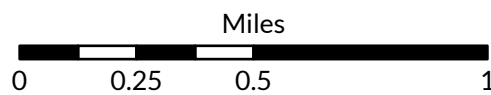

1:26,000

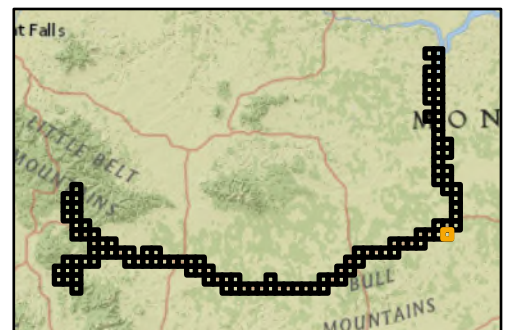

# Musselshell River Diversion Sites

Musselshell River Above/Below Roundup - Basin  
40A/C



The Montana Department of  
**Natural Resources  
& Conservation**

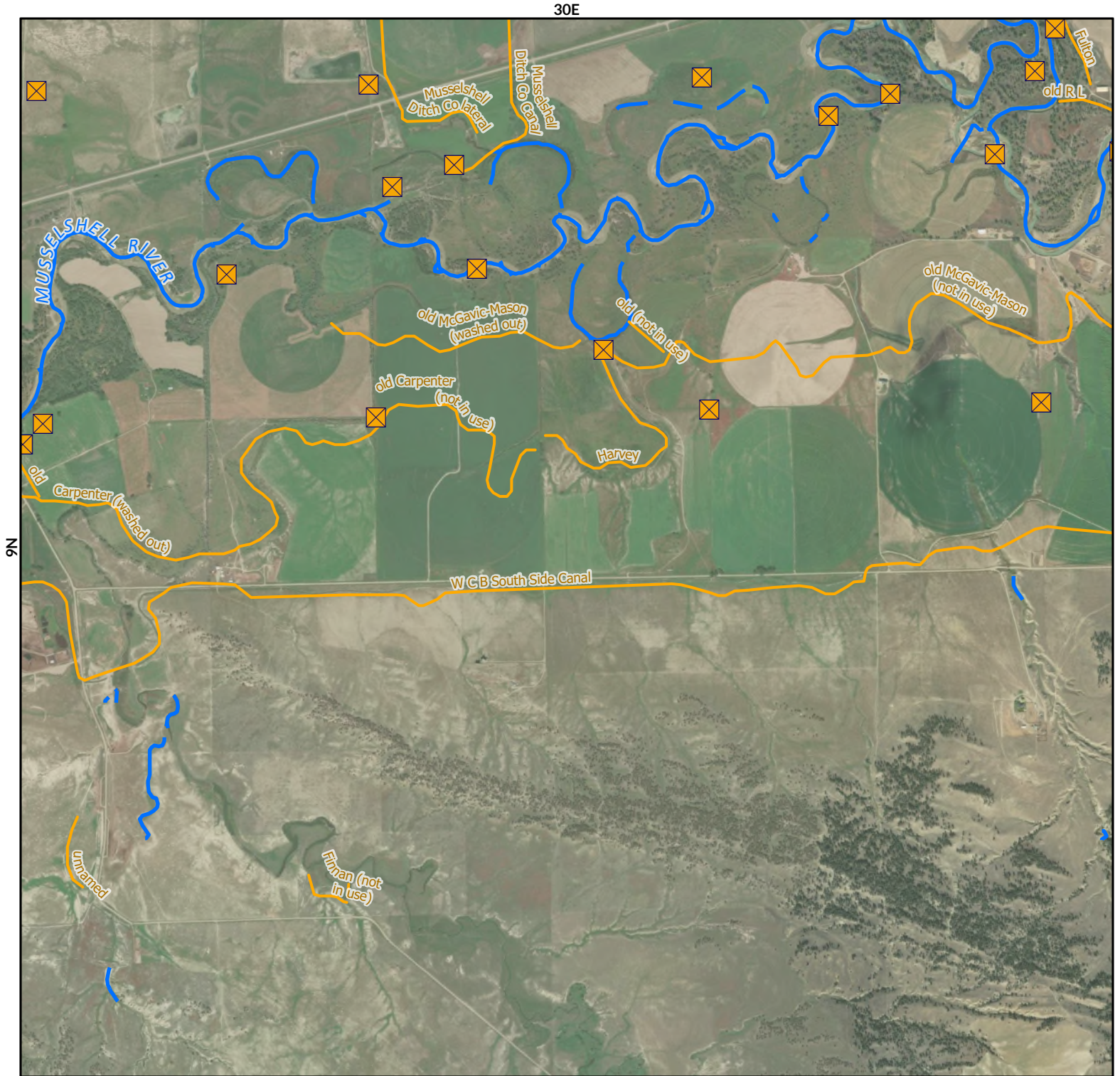

- Points of Diversion
- Streams
- Canal Ditch

Aerial Photos: 2021 NAIP

\* The diversions shown on this map are based on available data.  
The mapped diversions may not be correct.

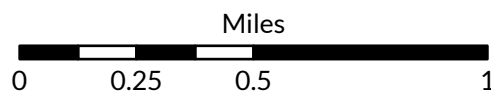

1:26,000



# Musselshell River Diversion Sites

Musselshell River Above/Below Roundup - Basin  
40A/C



The Montana Department of  
**Natural Resources  
& Conservation**

29E

30E

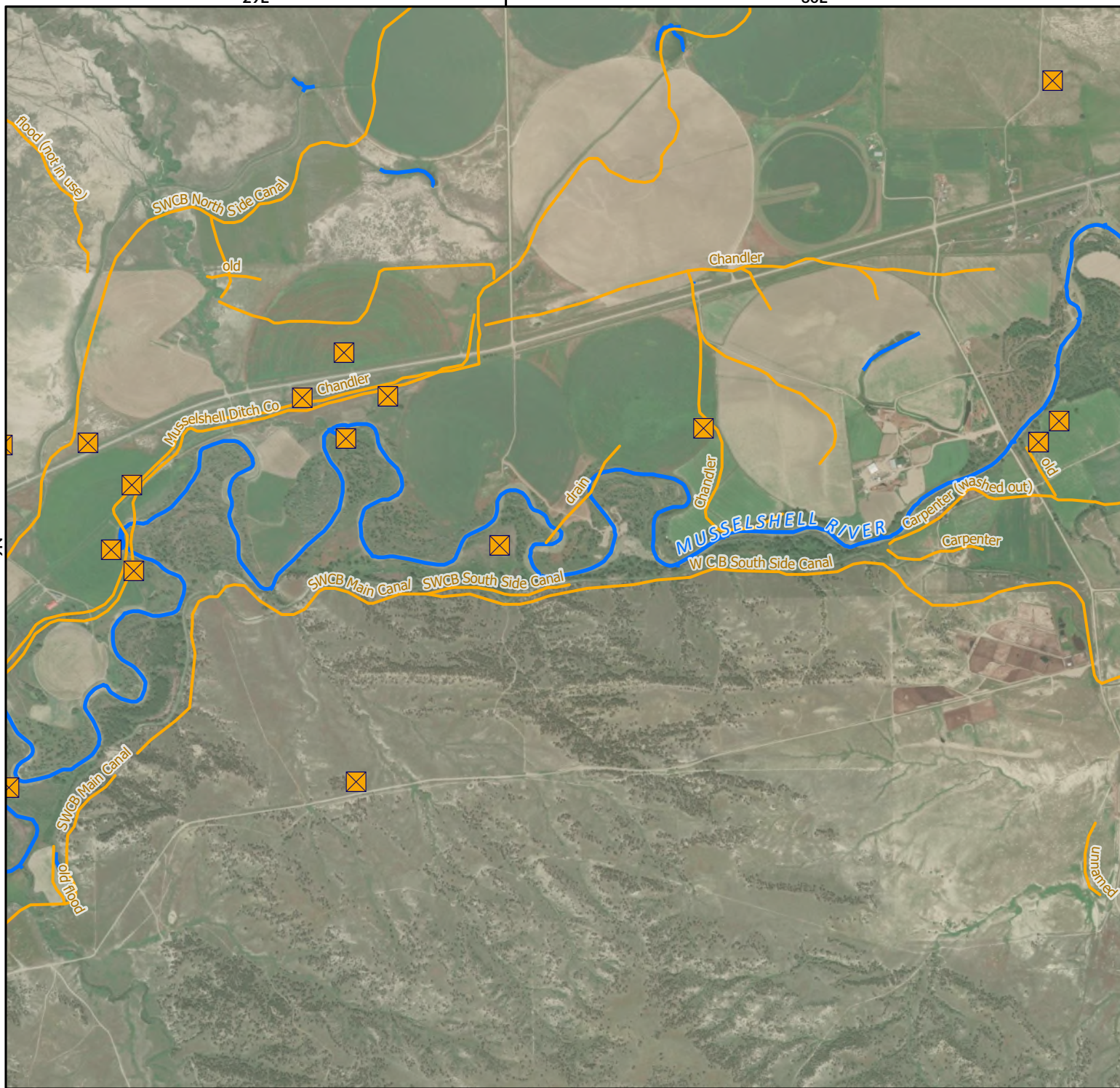

☒ Points of Diversion

~ Streams

~ Canal Ditch

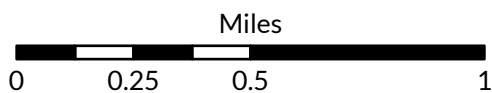

1:26,000



Aerial Photos: 2021 NAIP

\* The diversions shown on this map are based on available data.  
The mapped diversions may not be correct.

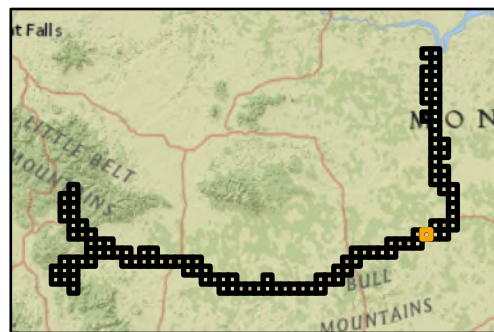

# Musselshell River Diversion Sites

Musselshell River Above/Below Roundup - Basin  
40A/C



The Montana Department of  
**Natural Resources  
& Conservation**

29E

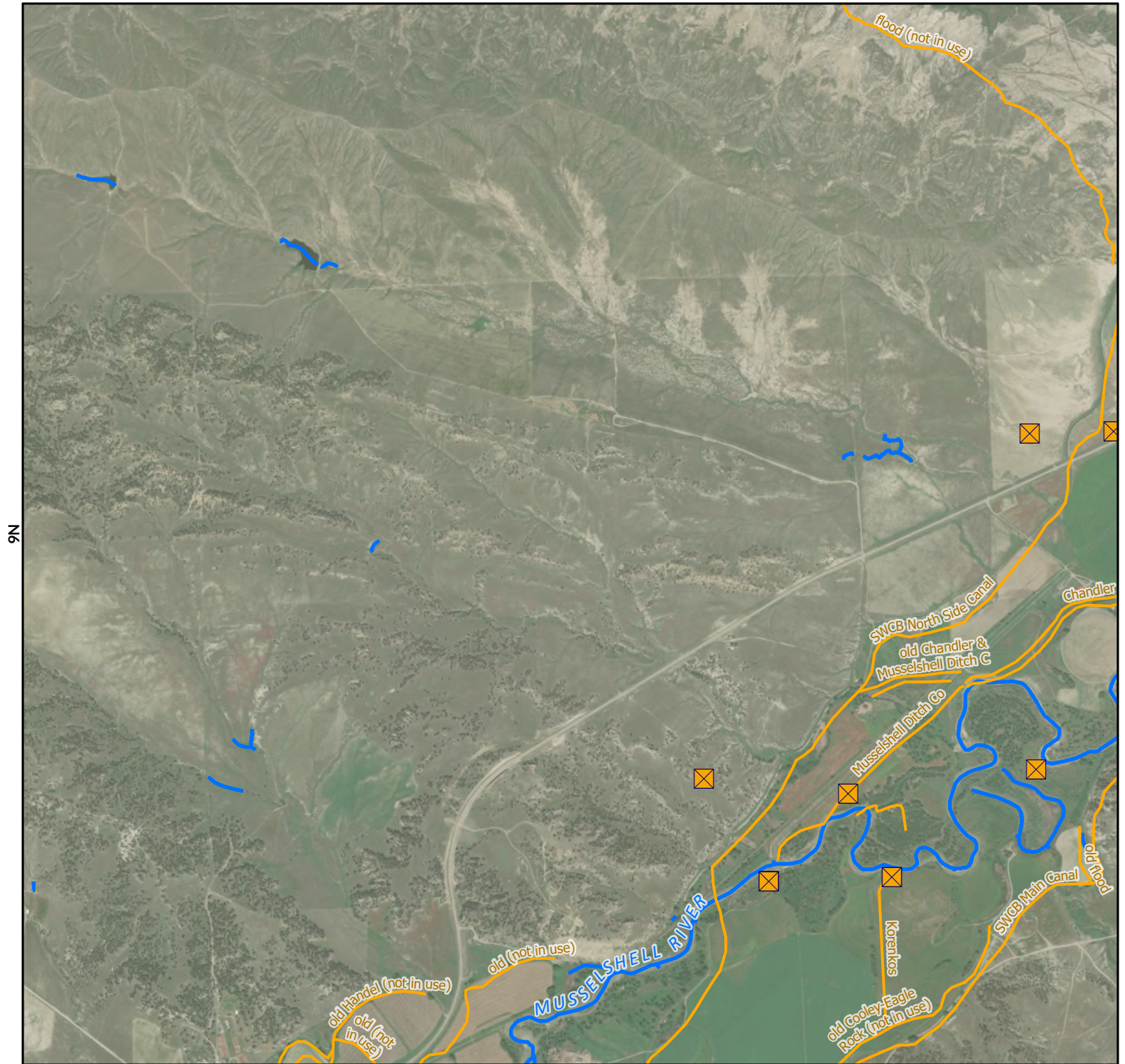

- ☒ Points of Diversion
- ~ Streams
- ~ Canal Ditch

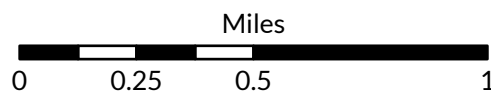

1:26,000

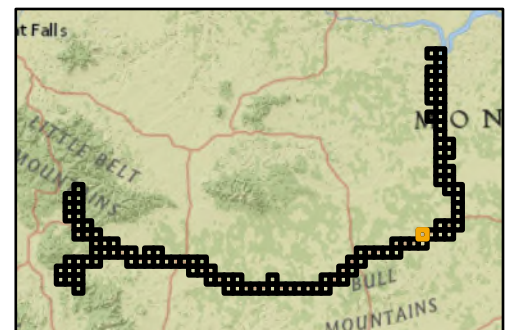

Aerial Photos: 2021 NAIP

\* The diversions shown on this map are based on available data.  
The mapped diversions may not be correct.

# Musselshell River Diversion Sites

Musselshell River Above/Below Roundup - Basin  
40A/C



The Montana Department of  
**Natural Resources  
& Conservation**

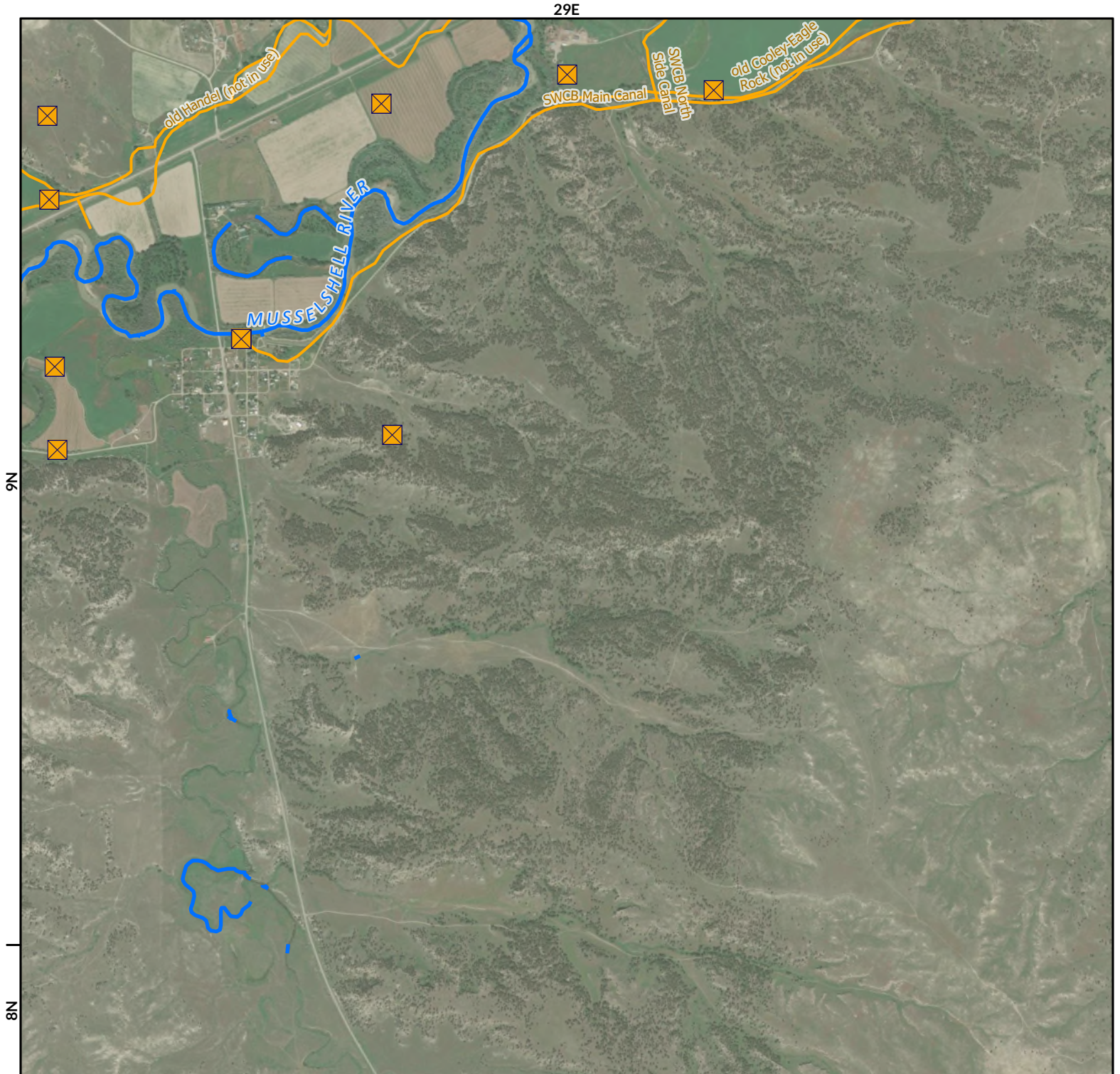

- Points of Diversion
- Streams
- Canal Ditch

Aerial Photos: 2021 NAIP

\* The diversions shown on this map are based on available data.  
The mapped diversions may not be correct.

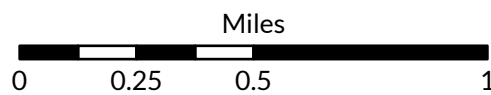

1:26,000

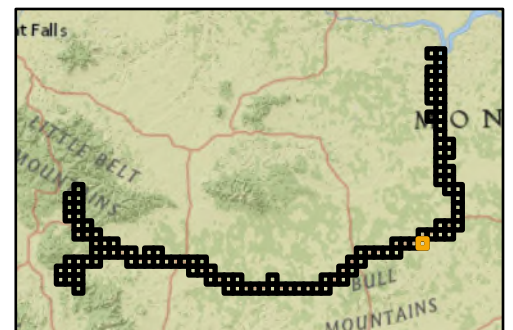

# Musselshell River Diversion Sites

Musselshell River Above/Below Roundup - Basin  
40A/C



The Montana Department of  
**Natural Resources  
& Conservation**

28E

29E

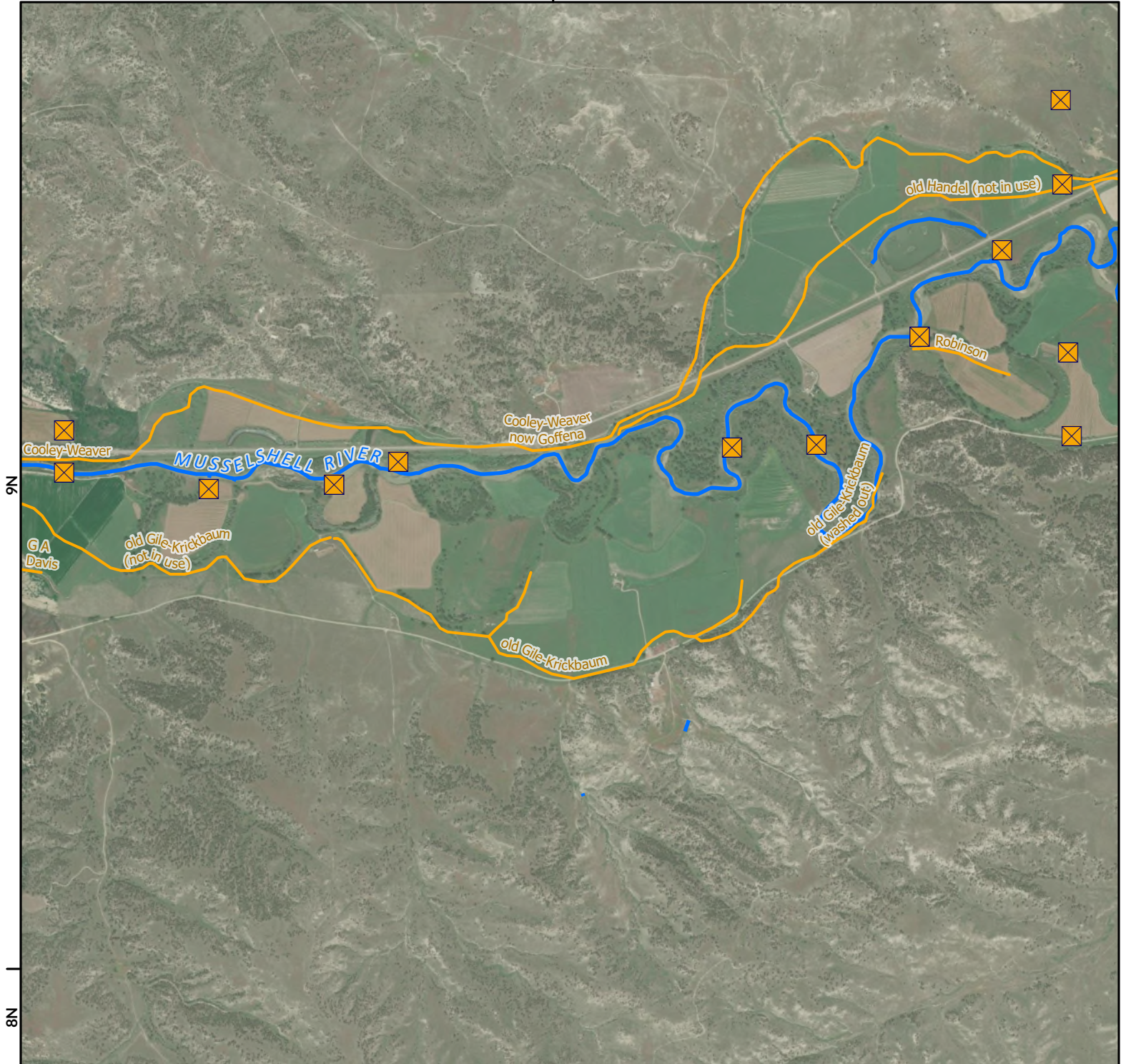

✕ Points of Diversion

~ Streams

~ Canal Ditch

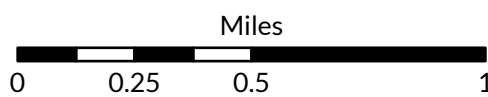

1:26,000

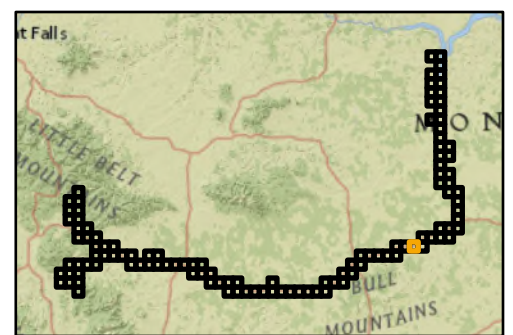

Aerial Photos: 2021 NAIP

\* The diversions shown on this map are based on available data.  
The mapped diversions may not be correct.

# Musselshell River Diversion Sites

Musselshell River Above/Below Roundup - Basin  
40A/C



The Montana Department of  
**Natural Resources  
& Conservation**

28E

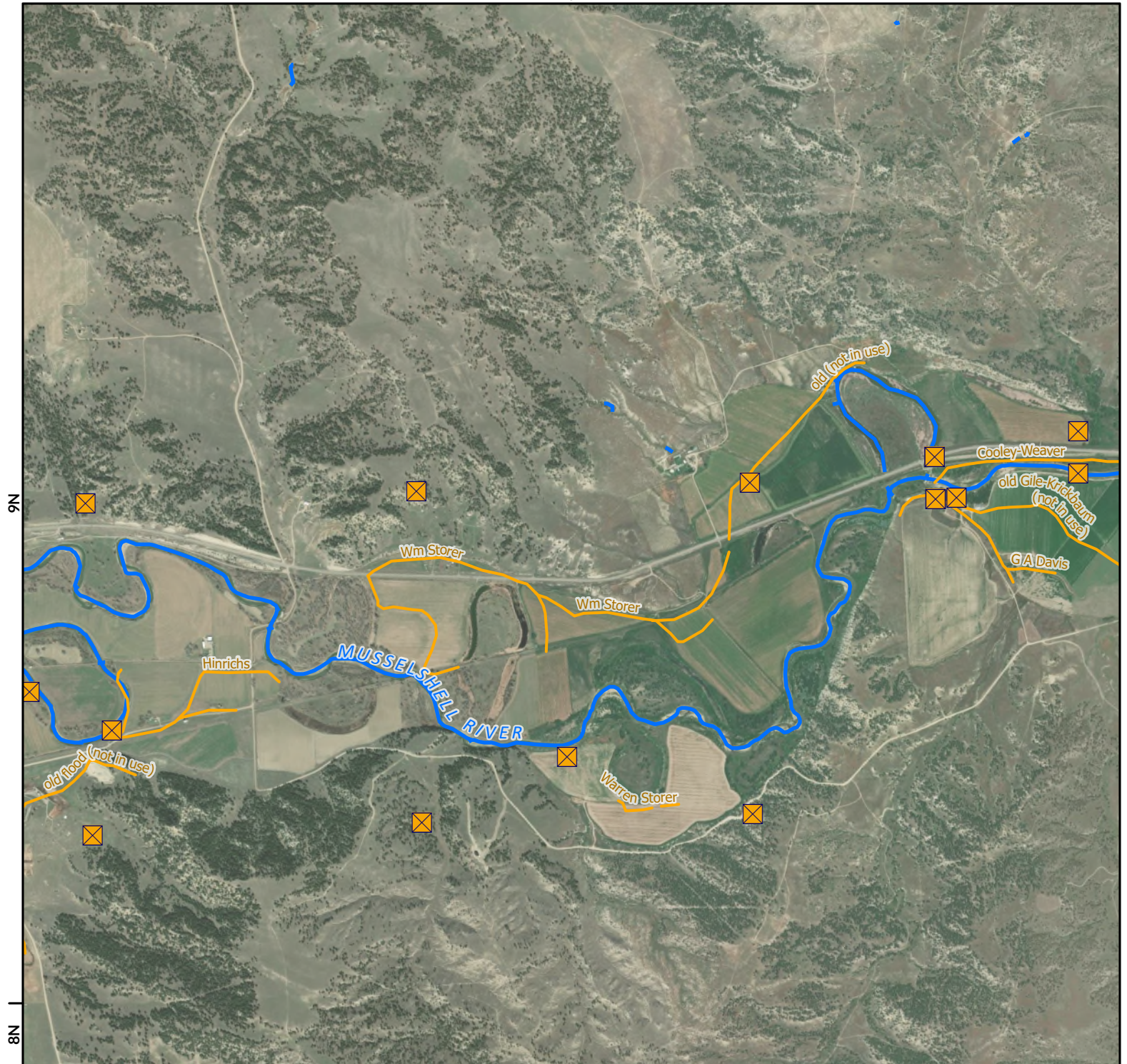

- ☒ Points of Diversion
- ~ Streams
- ~ Canal Ditch

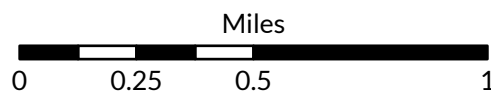

1:26,000



Aerial Photos: 2021 NAIP

\* The diversions shown on this map are based on available data.  
The mapped diversions may not be correct.

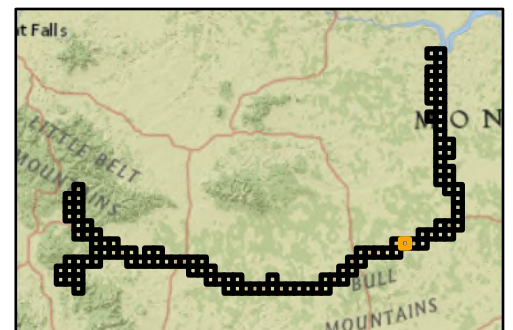

# Musselshell River Diversion Sites

Musselshell River Above/Below Roundup - Basin  
40A/C



The Montana Department of  
**Natural Resources  
& Conservation**

27E

28E



✕ Points of Diversion

~ Streams

~ Canal Ditch

Aerial Photos: 2021 NAIP

\* The diversions shown on this map are based on available data.  
The mapped diversions may not be correct.

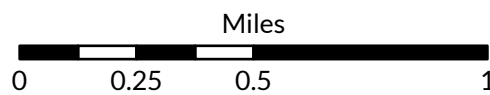

1:26,000

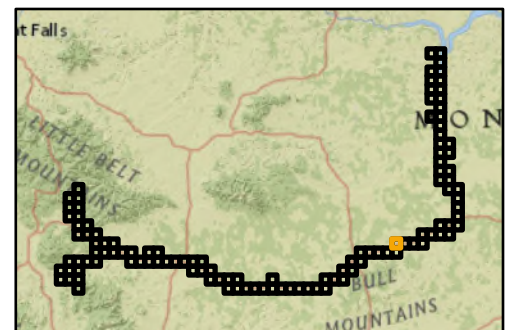

# Musselshell River Diversion Sites

Musselshell River Above/Below Roundup - Basin  
40A/C



The Montana Department of  
**Natural Resources  
& Conservation**

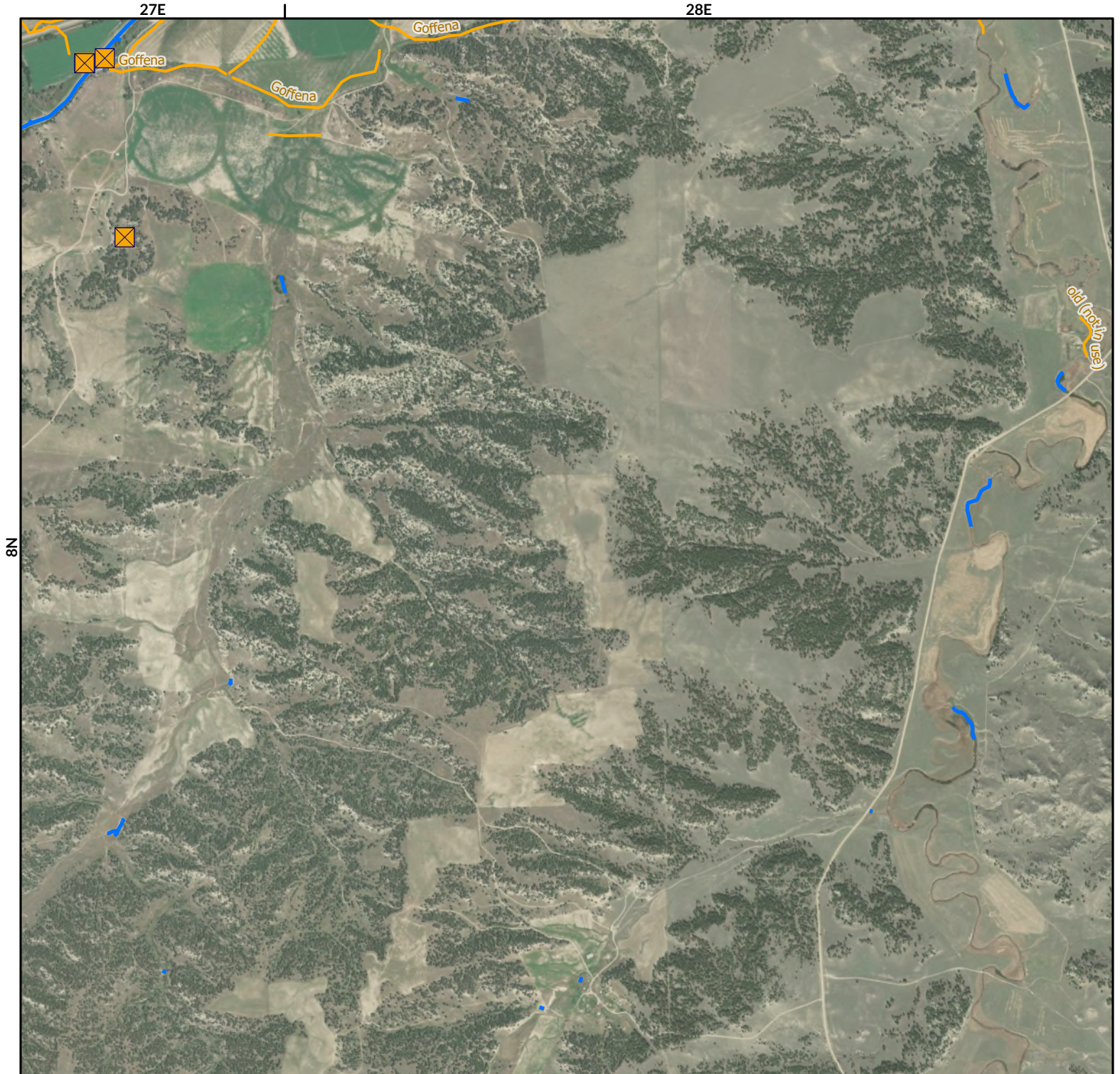

- Points of Diversion
- Streams
- Canal Ditch

Aerial Photos: 2021 NAIP

\* The diversions shown on this map are based on available data.  
The mapped diversions may not be correct.

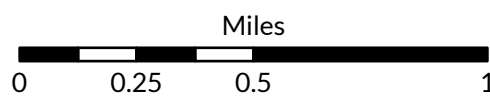

1:26,000

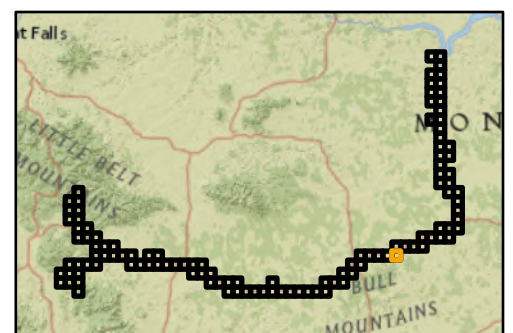

# Musselshell River Diversion Sites

Musselshell River Above/Below Roundup - Basin  
40A/C



The Montana Department of  
Natural Resources  
& Conservation

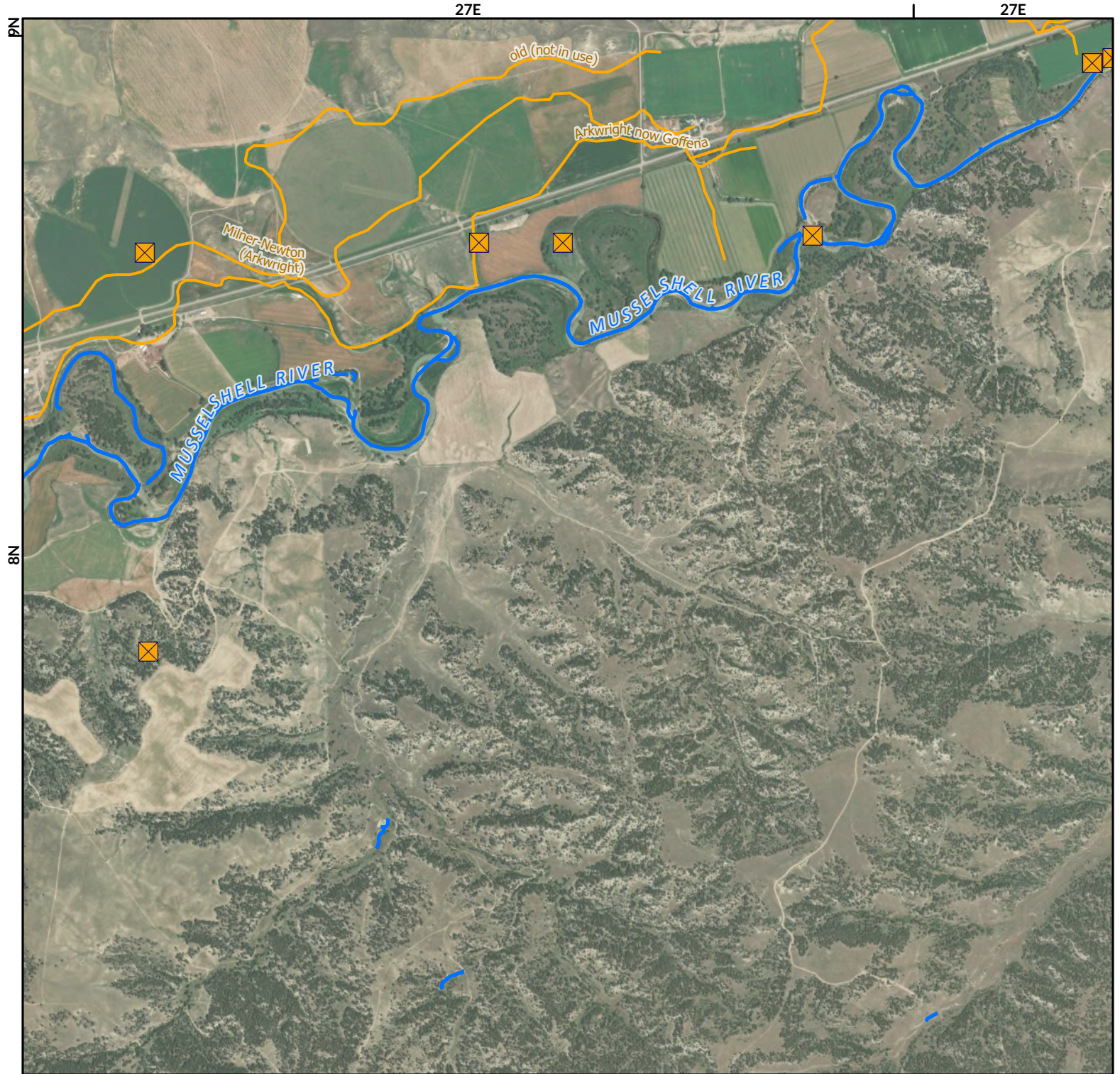

- Points of Diversion
- Streams
- Canal Ditch

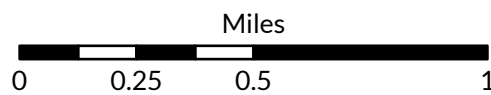

1:26,000



Aerial Photos: 2021 NAIP

\* The diversions shown on this map are based on available data.  
The mapped diversions may not be correct.

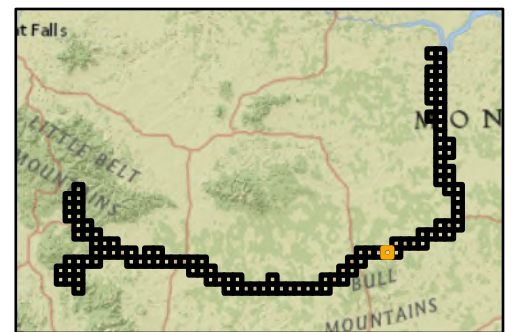

# Musselshell River Diversion Sites

Musselshell River Above/Below Roundup - Basin  
40A/C



The Montana Department of  
Natural Resources  
& Conservation

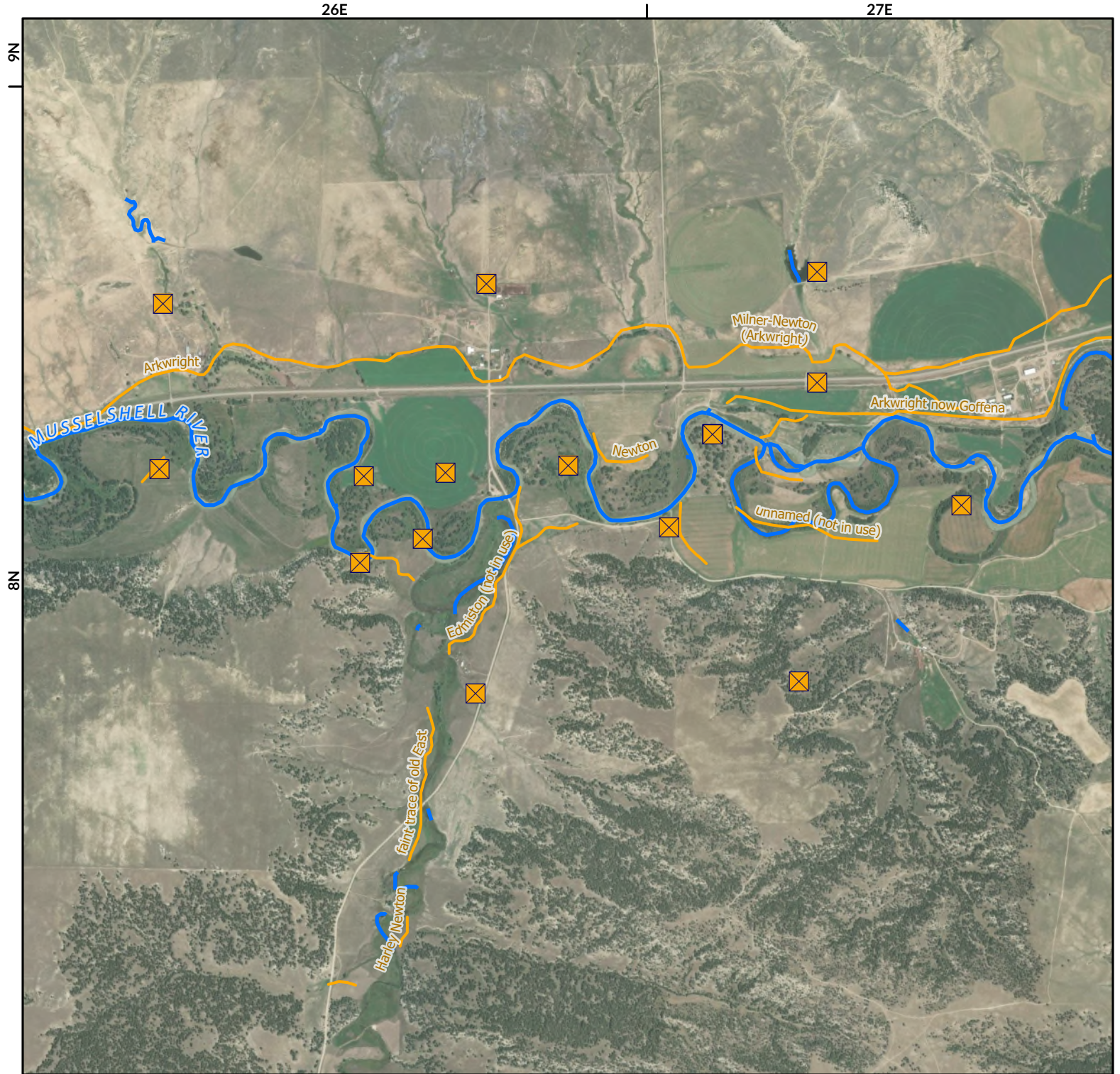

- Points of Diversion
- Streams
- Canal Ditch

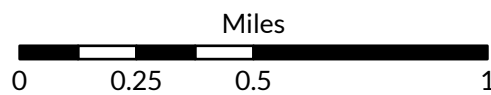

1:26,000



Aerial Photos: 2021 NAIP

\* The diversions shown on this map are based on available data.  
The mapped diversions may not be correct.

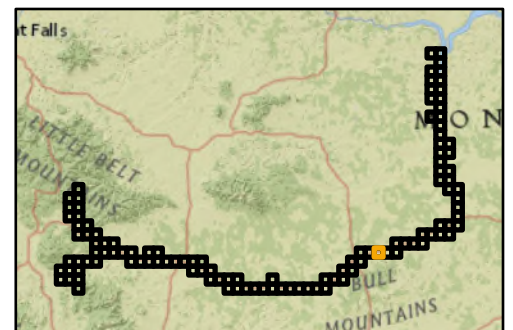

# Musselshell River Diversion Sites

Musselshell River Above/Below Roundup - Basin  
40A/C



The Montana Department of  
**Natural Resources  
& Conservation**

26E



✕ Points of Diversion

~ Streams

~ Canal Ditch

Aerial Photos: 2021 NAIP

\* The diversions shown on this map are based on available data.  
The mapped diversions may not be correct.

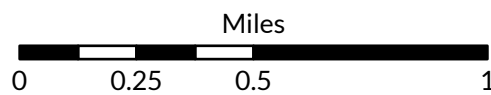

1:26,000

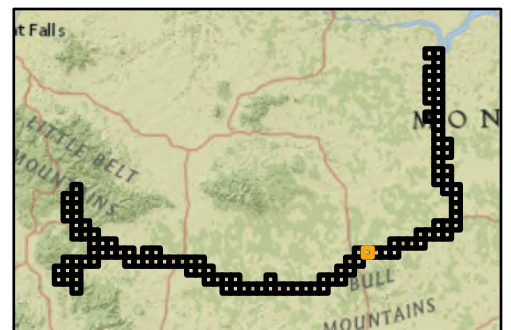

# Musselshell River Diversion Sites

Musselshell River Above/Below Roundup - Basin  
40A/C



The Montana Department of  
**Natural Resources  
& Conservation**



- Points of Diversion
- Streams
- Canal Ditch

Aerial Photos: 2021 NAIP

\* The diversions shown on this map are based on available data.  
The mapped diversions may not be correct.

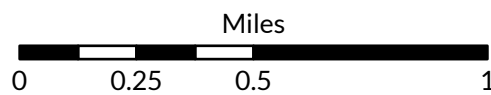

1:26,000

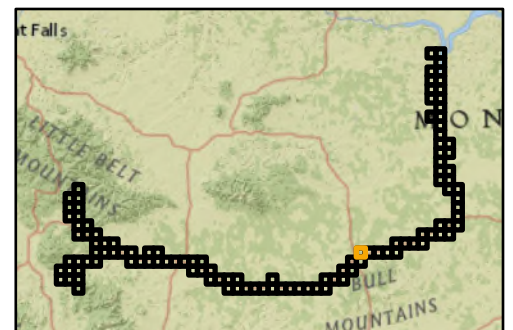

# Musselshell River Diversion Sites

Musselshell River Above/Below Roundup - Basin  
40A/C



The Montana Department of  
Natural Resources  
& Conservation

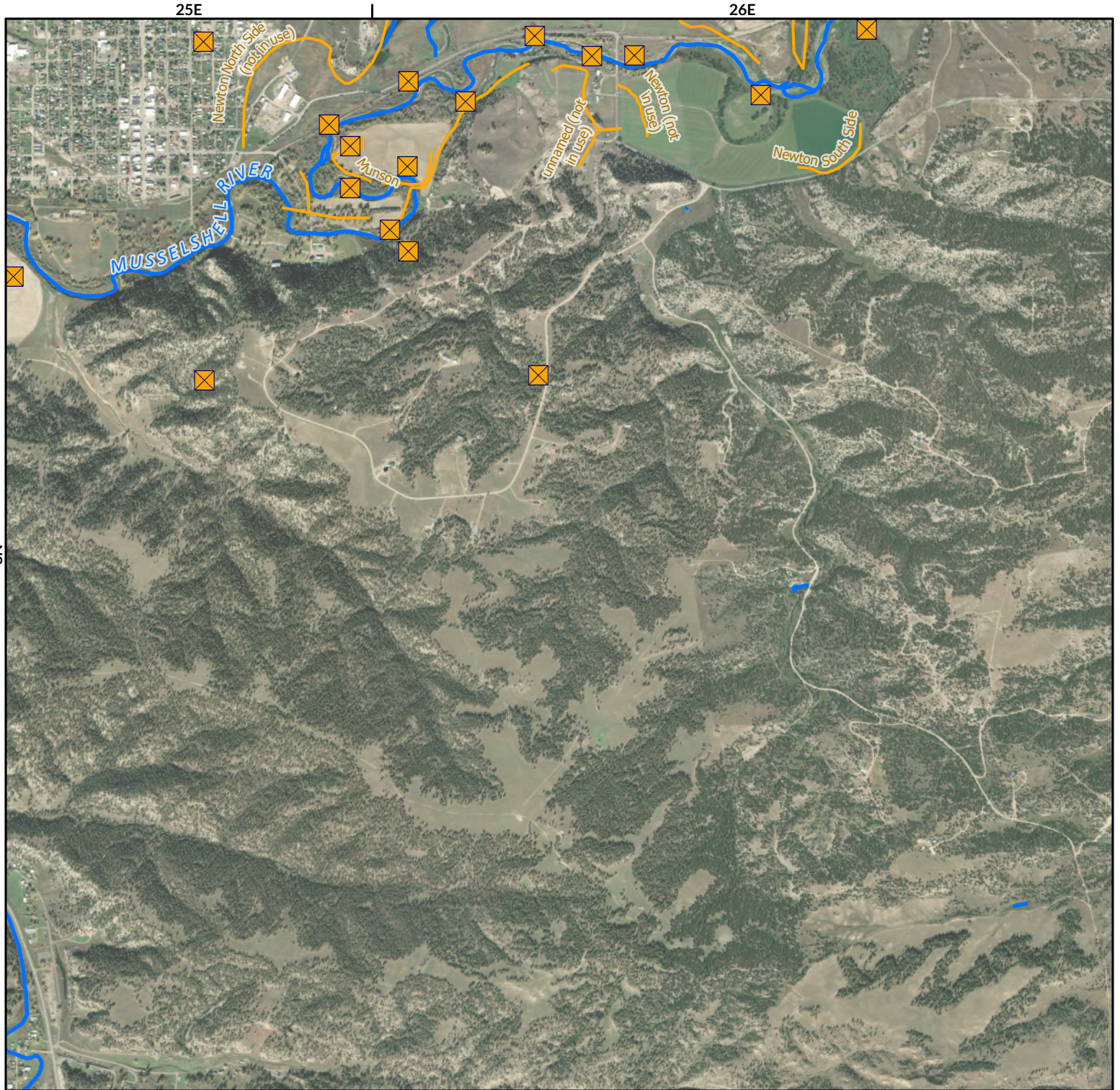

- Points of Diversion
- Streams
- Canal Ditch

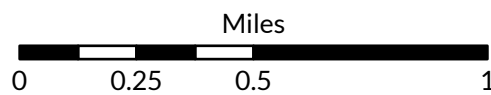

1:26,000



Aerial Photos: 2021 NAIP

\* The diversions shown on this map are based on available data.  
The mapped diversions may not be correct.

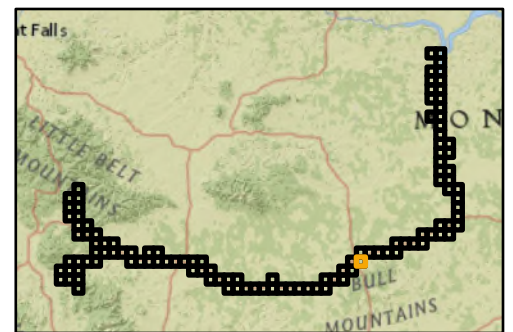

# Musselshell River Diversion Sites

Musselshell River Above/Below Roundup - Basin  
40A/C



The Montana Department of  
Natural Resources  
& Conservation

25E

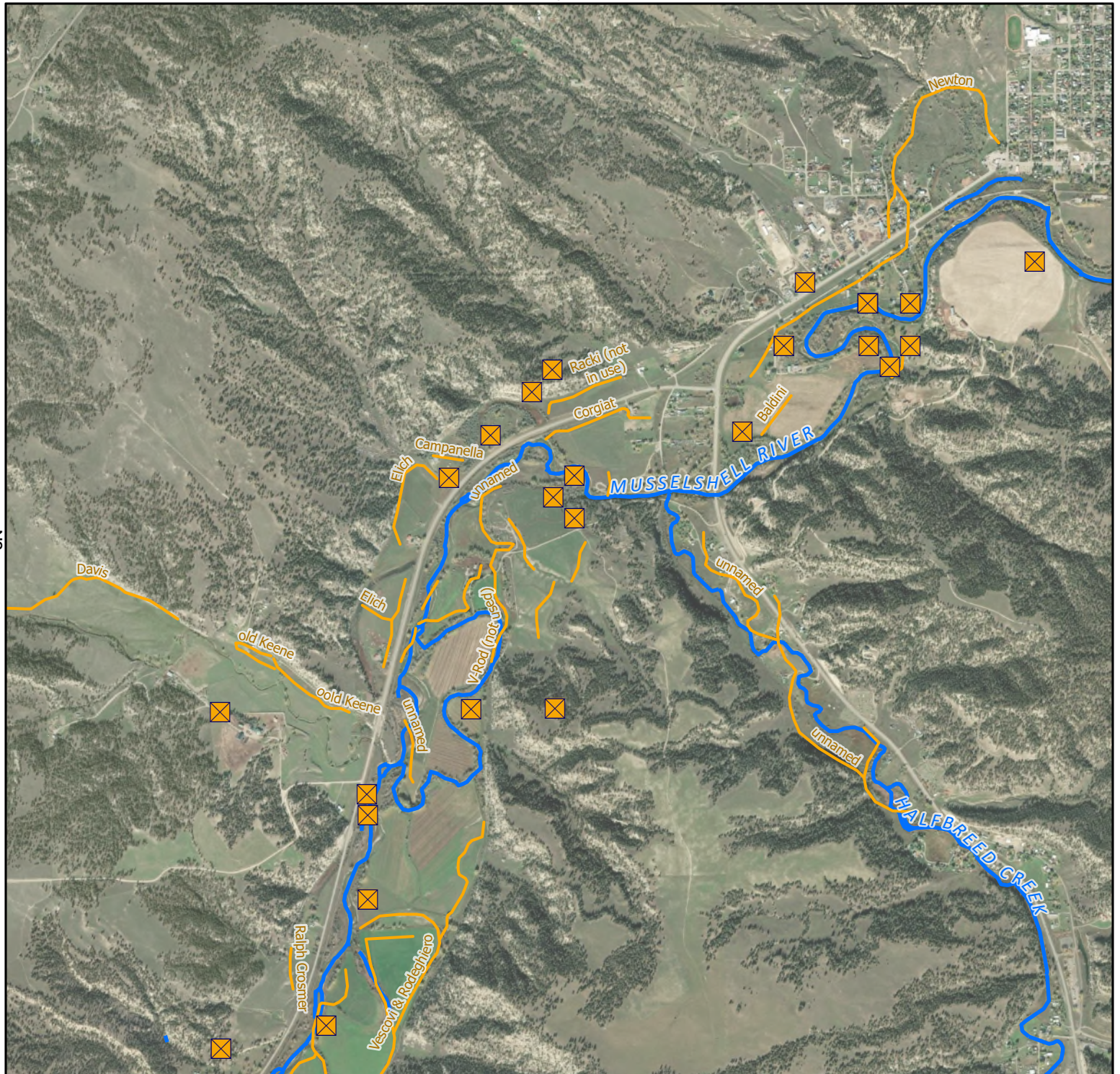

- Points of Diversion
- Streams
- Canal Ditch

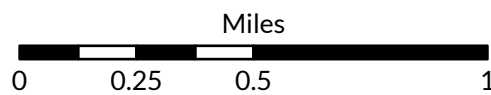

1:26,000



Aerial Photos: 2021 NAIP

\* The diversions shown on this map are based on available data.  
The mapped diversions may not be correct.

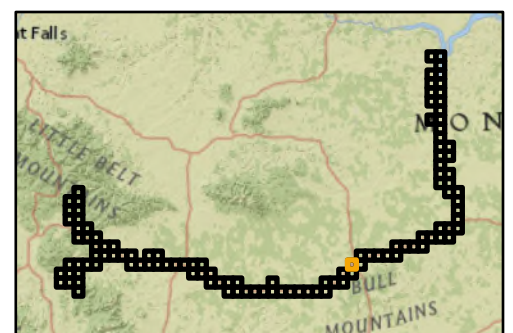

# Musselshell River Diversion Sites

Musselshell River Above/Below Roundup - Basin  
40A/C



The Montana Department of  
**Natural Resources  
& Conservation**

25E

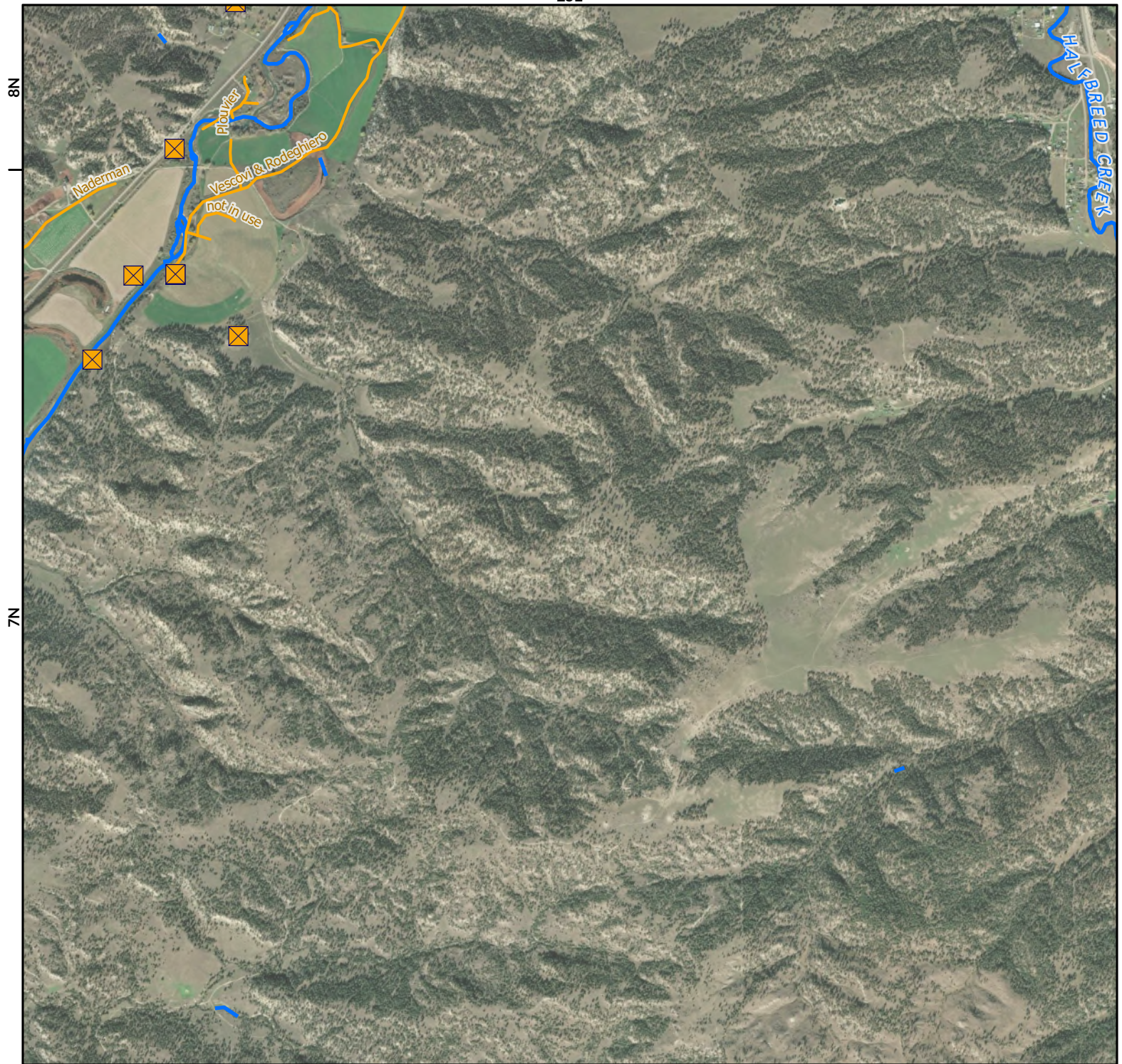

- Points of Diversion
- Streams
- Canal Ditch

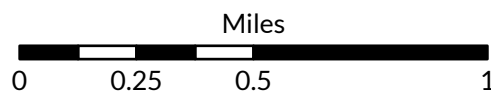

1:26,000



Aerial Photos: 2021 NAIP

\* The diversions shown on this map are based on available data.  
The mapped diversions may not be correct.

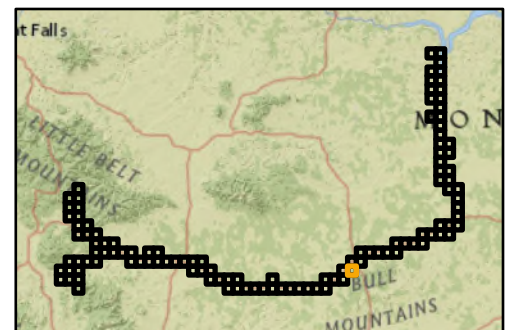

# Musselshell River Diversion Sites

Musselshell River Above/Below Roundup - Basin  
40A/C



The Montana Department of  
**Natural Resources  
& Conservation**

24E

25E

8N

7N

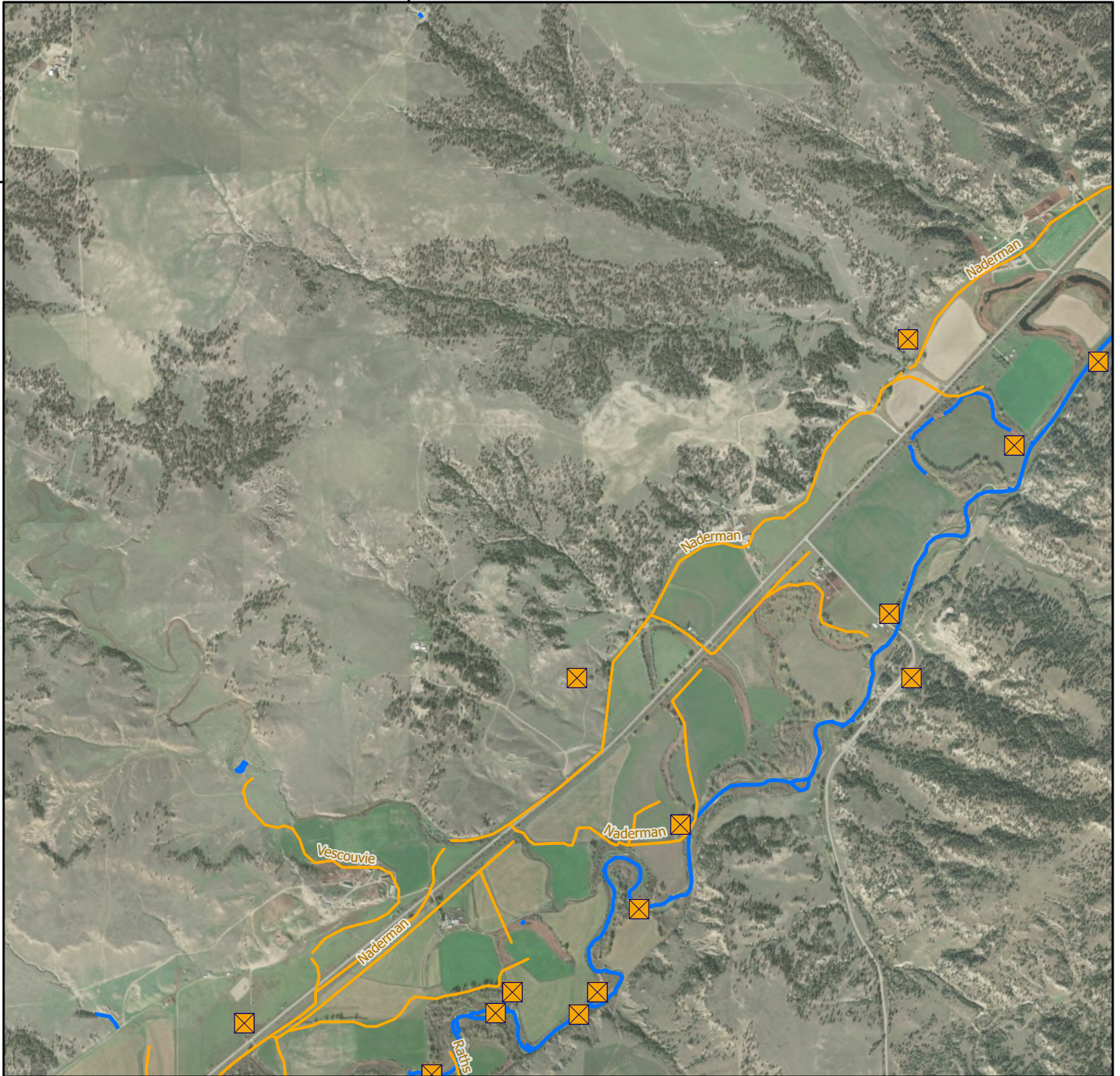

☒ Points of Diversion

~ Streams

~ Canal Ditch

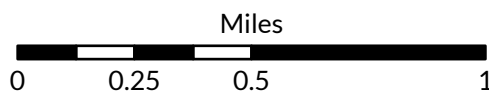

1:26,000

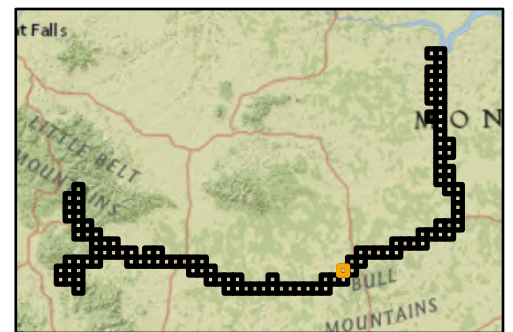

Aerial Photos: 2021 NAIP

\* The diversions shown on this map are based on available data.  
The mapped diversions may not be correct.

# Musselshell River Diversion Sites

Musselshell River Above/Below Roundup - Basin  
40A/C



The Montana Department of  
**Natural Resources  
& Conservation**

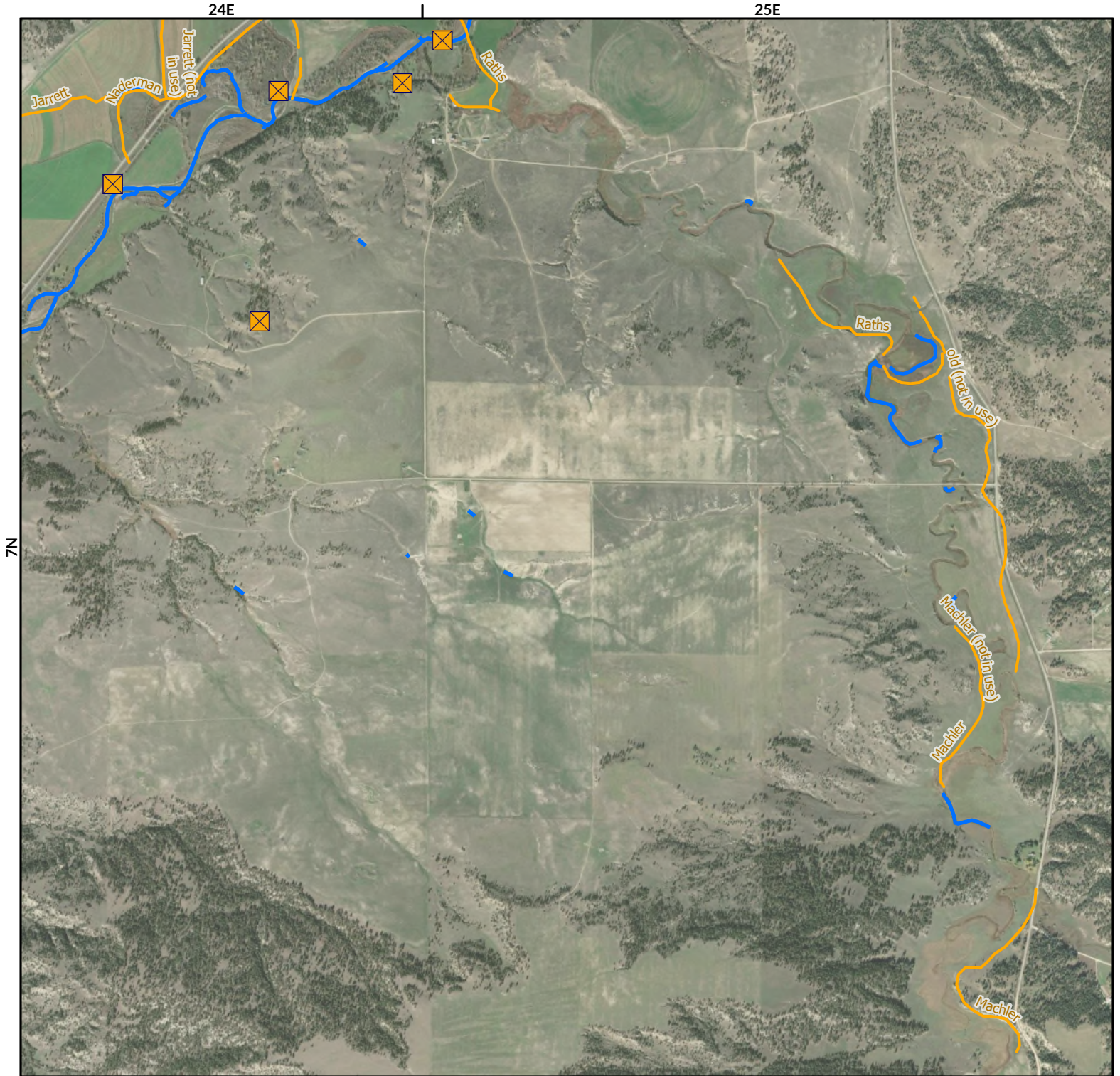

- ☒ Points of Diversion
- ~ Streams
- ~ Canal Ditch

Aerial Photos: 2021 NAIP

\* The diversions shown on this map are based on available data.  
The mapped diversions may not be correct.

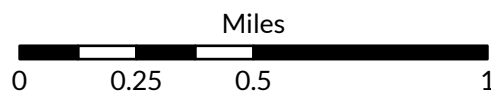

1:26,000

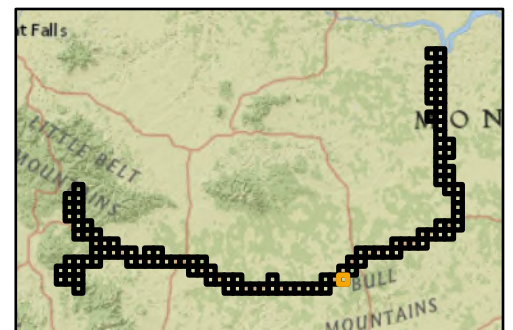

# Musselshell River Diversion Sites

Musselshell River Above/Below Roundup - Basin  
40A/C



The Montana Department of  
Natural Resources  
& Conservation

24E



- ✕ Points of Diversion
- ~ Streams
- ~ Canal Ditch

Aerial Photos: 2021 NAIP

\* The diversions shown on this map are based on available data.  
The mapped diversions may not be correct.

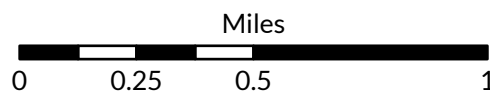

1:26,000

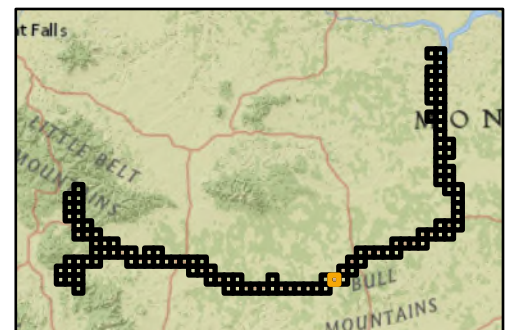

# Musselshell River Diversion Sites

Musselshell River Above/Below Roundup - Basin  
40A/C



The Montana Department of  
**Natural Resources  
& Conservation**

23E

24E

7N

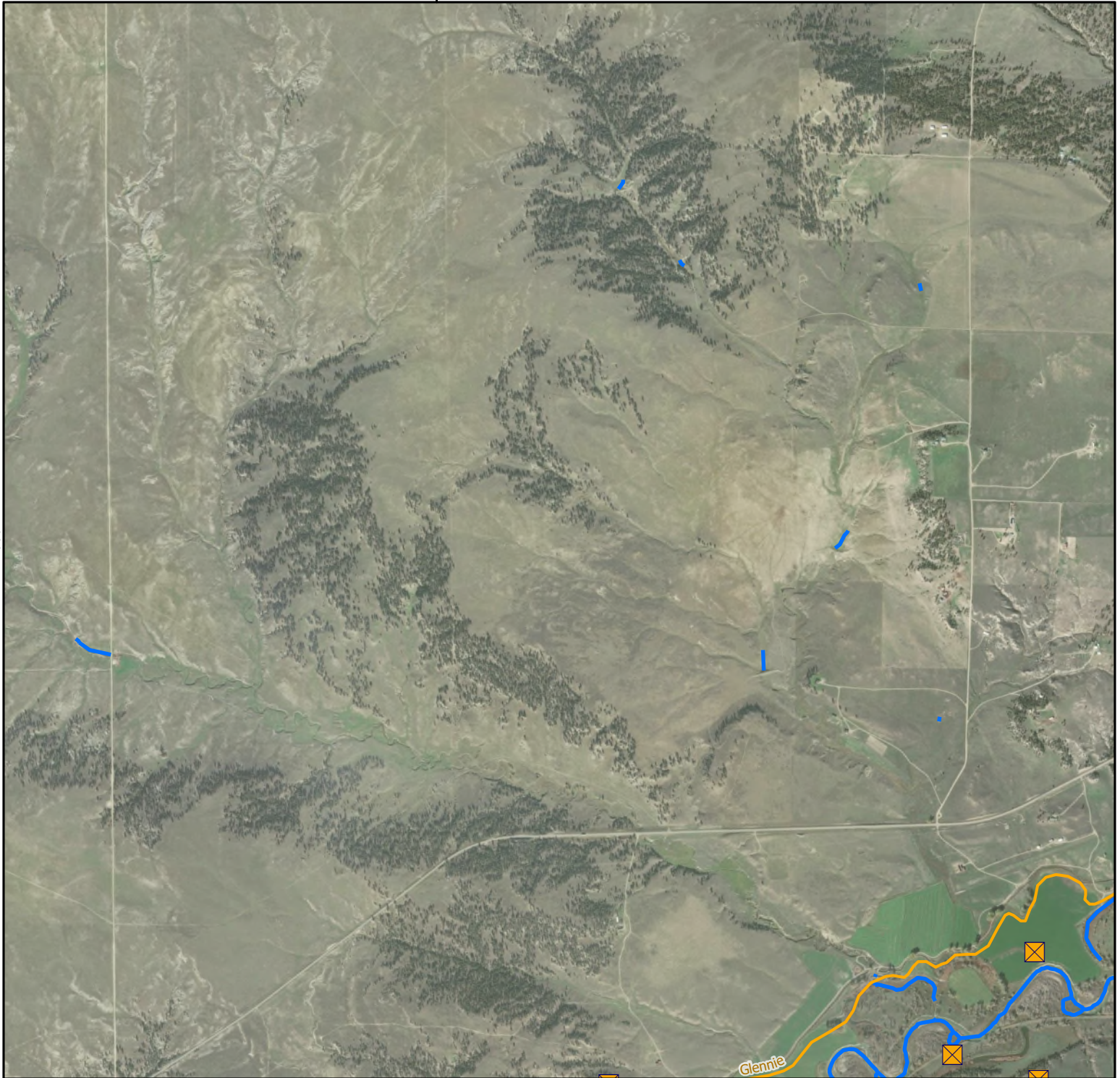

- ☒ Points of Diversion
- ~ Streams
- ~ Canal Ditch

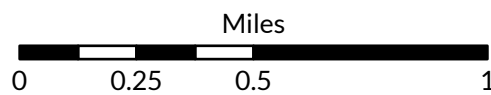

1:26,000

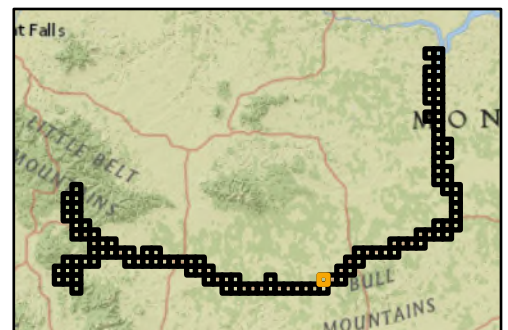

Aerial Photos: 2021 NAIP

\* The diversions shown on this map are based on available data.  
The mapped diversions may not be correct.

# Musselshell River Diversion Sites

Musselshell River Above/Below Roundup - Basin  
40A/C



The Montana Department of  
**Natural Resources  
& Conservation**

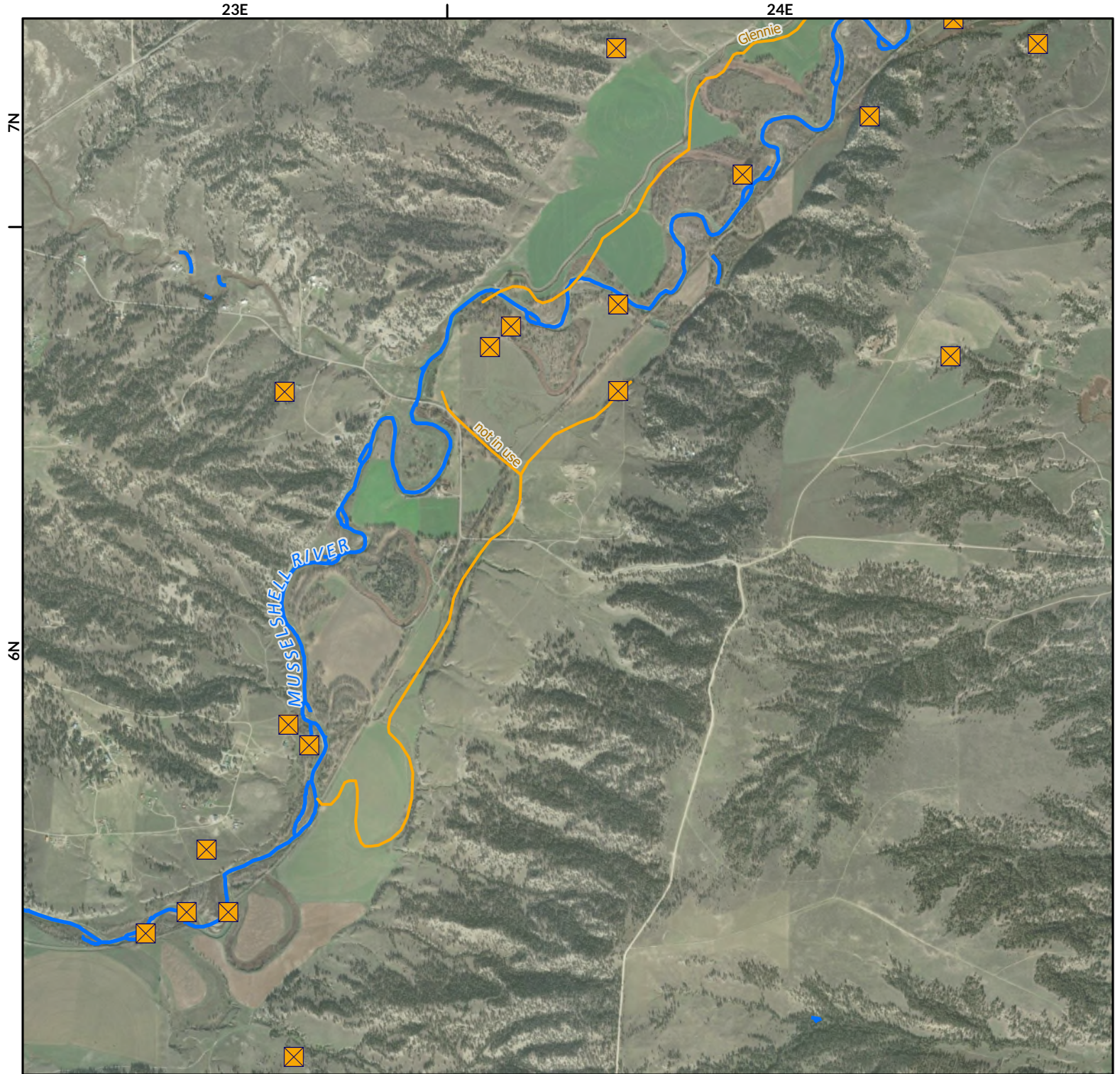

- ☒ Points of Diversion
- ~ Streams
- ~ Canal Ditch

Aerial Photos: 2021 NAIP

\* The diversions shown on this map are based on available data.  
The mapped diversions may not be correct.

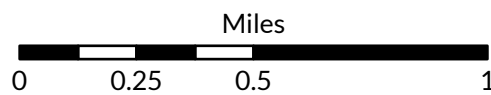

1:26,000

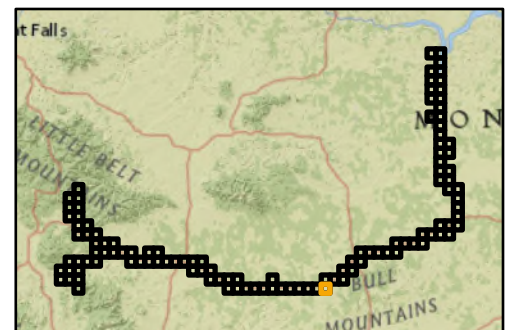

# Musselshell River Diversion Sites

Musselshell River Above/Below Roundup - Basin  
40A/C



The Montana Department of  
**Natural Resources  
& Conservation**

23E

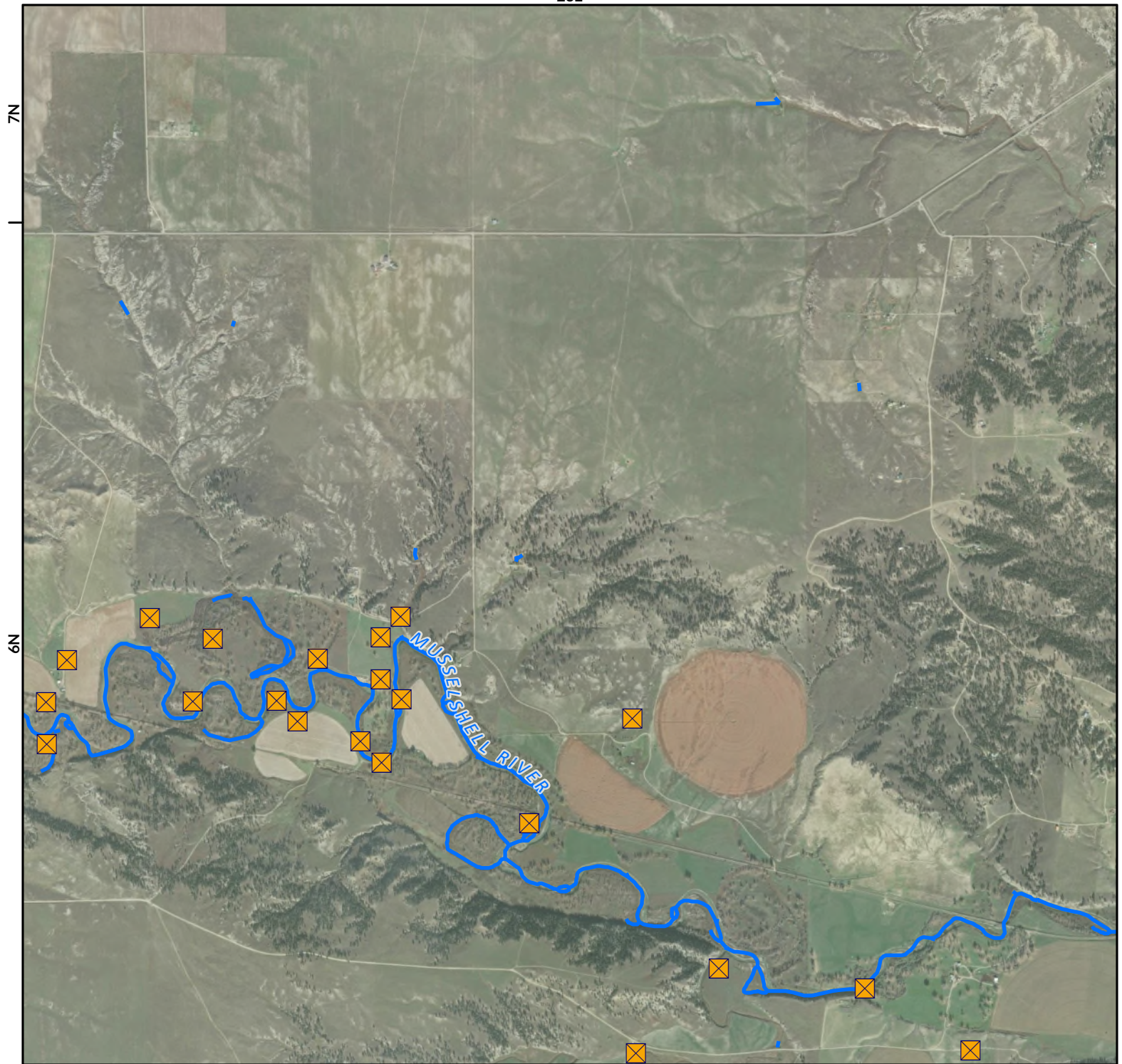

- ☒ Points of Diversion
- ~ Streams
- ~ Canal Ditch

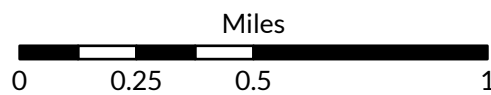

1:26,000



Aerial Photos: 2021 NAIP

\* The diversions shown on this map are based on available data.  
The mapped diversions may not be correct.

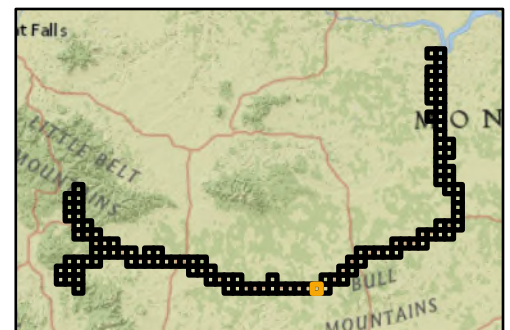

# Musselshell River Diversion Sites

Musselshell River Above/Below Roundup - Basin  
40A/C



The Montana Department of  
**Natural Resources  
& Conservation**

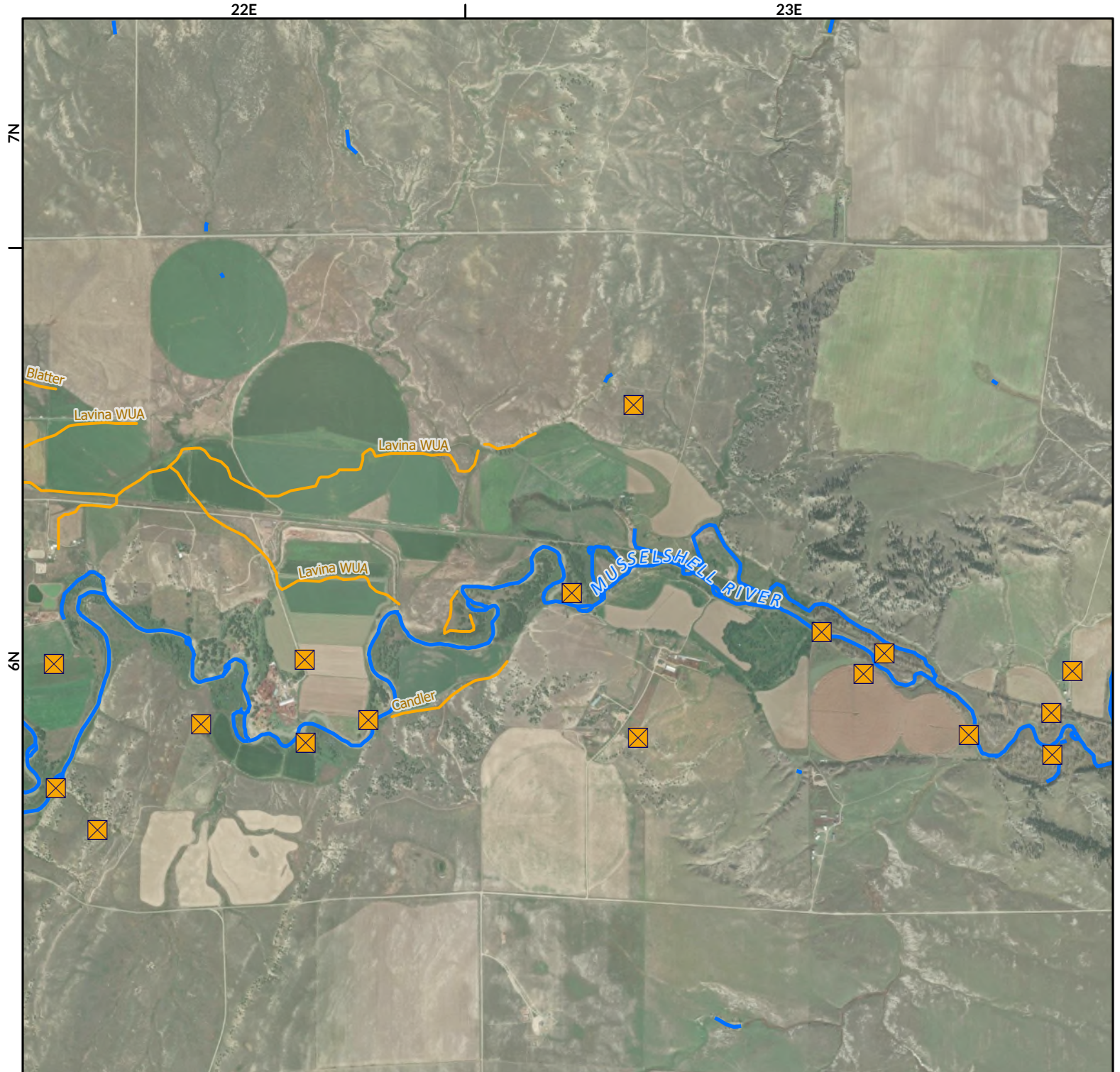

- Points of Diversion
- Streams
- Canal Ditch

Aerial Photos: 2021 NAIP

\* The diversions shown on this map are based on available data.  
The mapped diversions may not be correct.

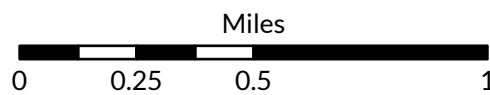

1:26,000

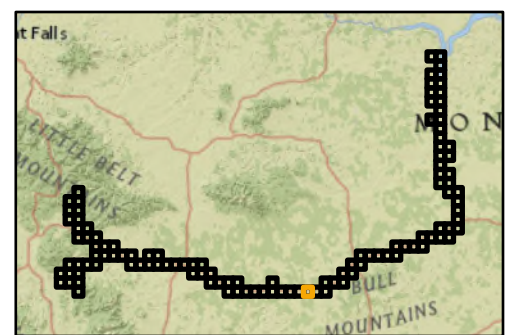

# Musselshell River Diversion Sites

Musselshell River Above/Below Roundup - Basin  
40A/C



The Montana Department of  
**Natural Resources  
& Conservation**

22E

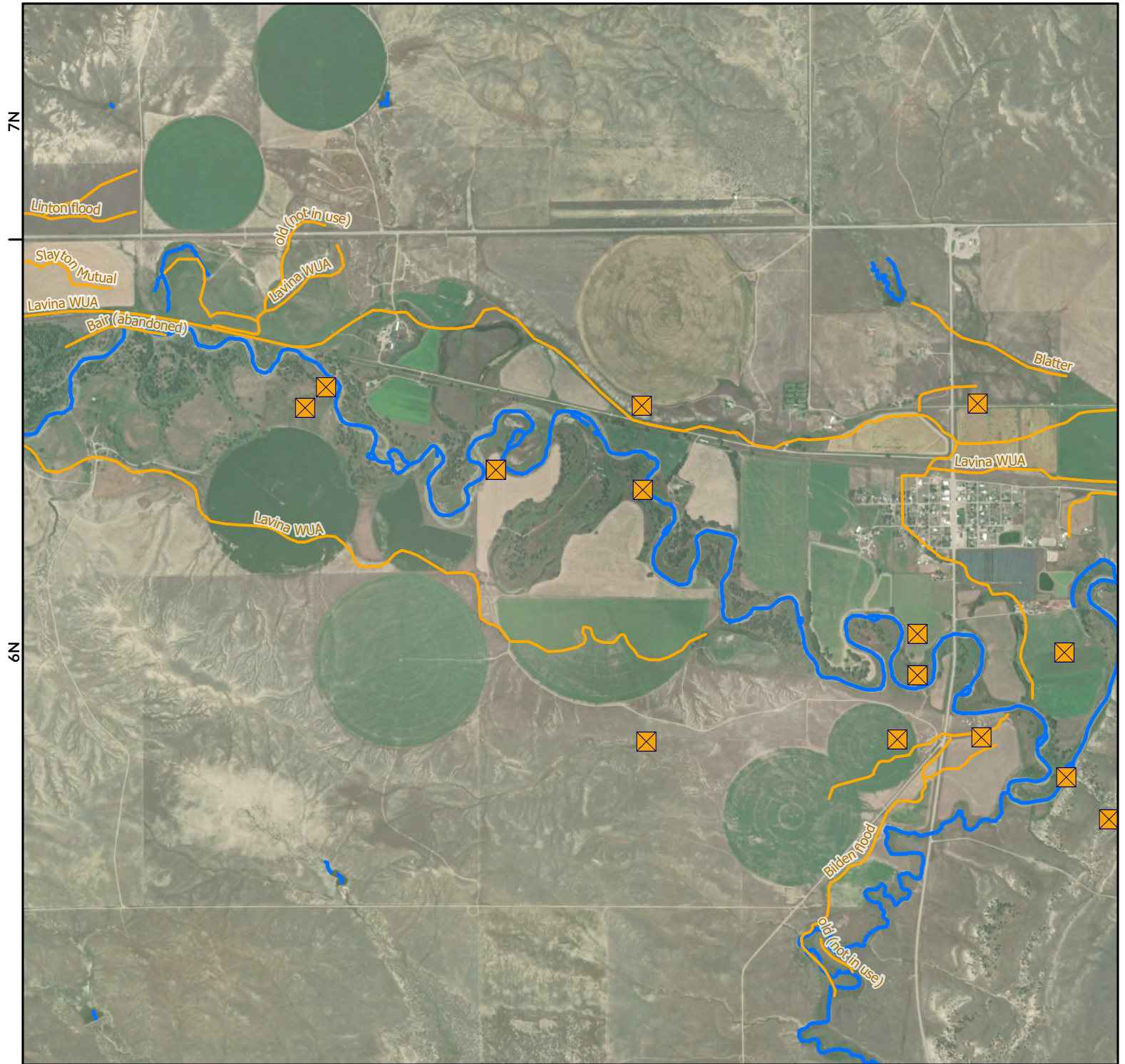

- ✕ Points of Diversion
- ~ Streams
- ~ Canal Ditch

Aerial Photos: 2021 NAIP

\* The diversions shown on this map are based on available data.  
The mapped diversions may not be correct.

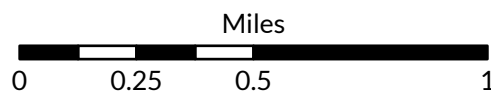

1:26,000

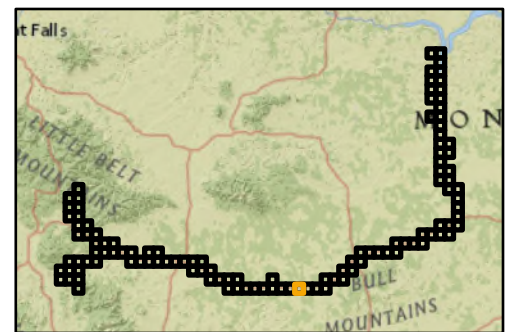

# Musselshell River Diversion Sites

Musselshell River Above/Below Roundup - Basin  
40A/C



The Montana Department of  
**Natural Resources  
& Conservation**

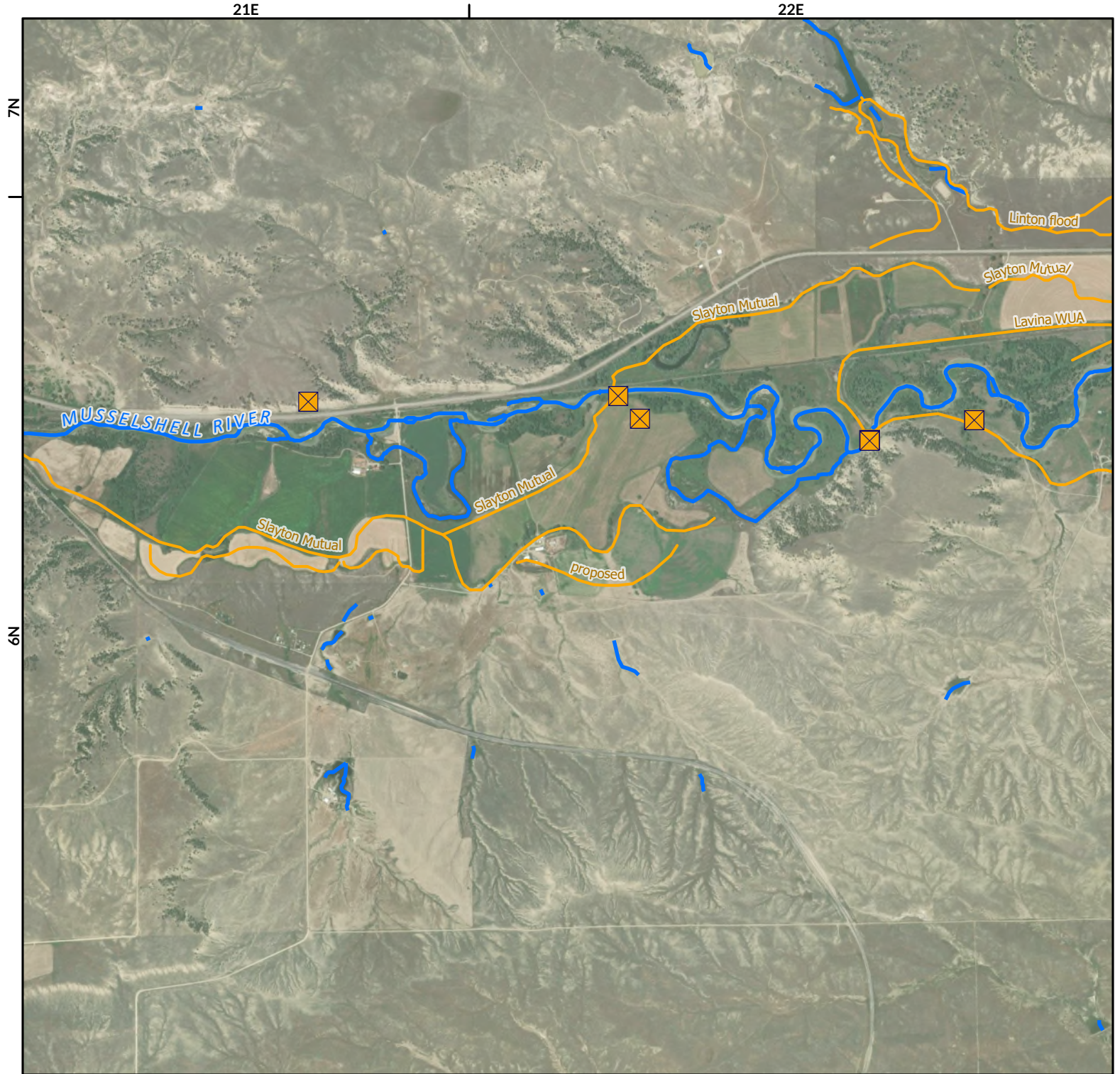

- Points of Diversion
- Streams
- Canal Ditch

Aerial Photos: 2021 NAIP

\* The diversions shown on this map are based on available data.  
The mapped diversions may not be correct.

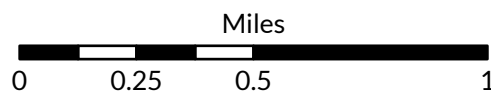

1:26,000

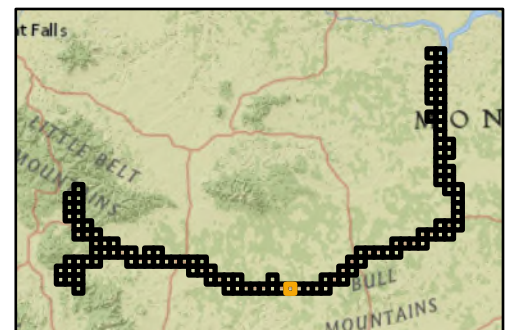

# Musselshell River Diversion Sites

Musselshell River Above/Below Roundup - Basin  
40A/C



The Montana Department of  
**Natural Resources  
& Conservation**

21E

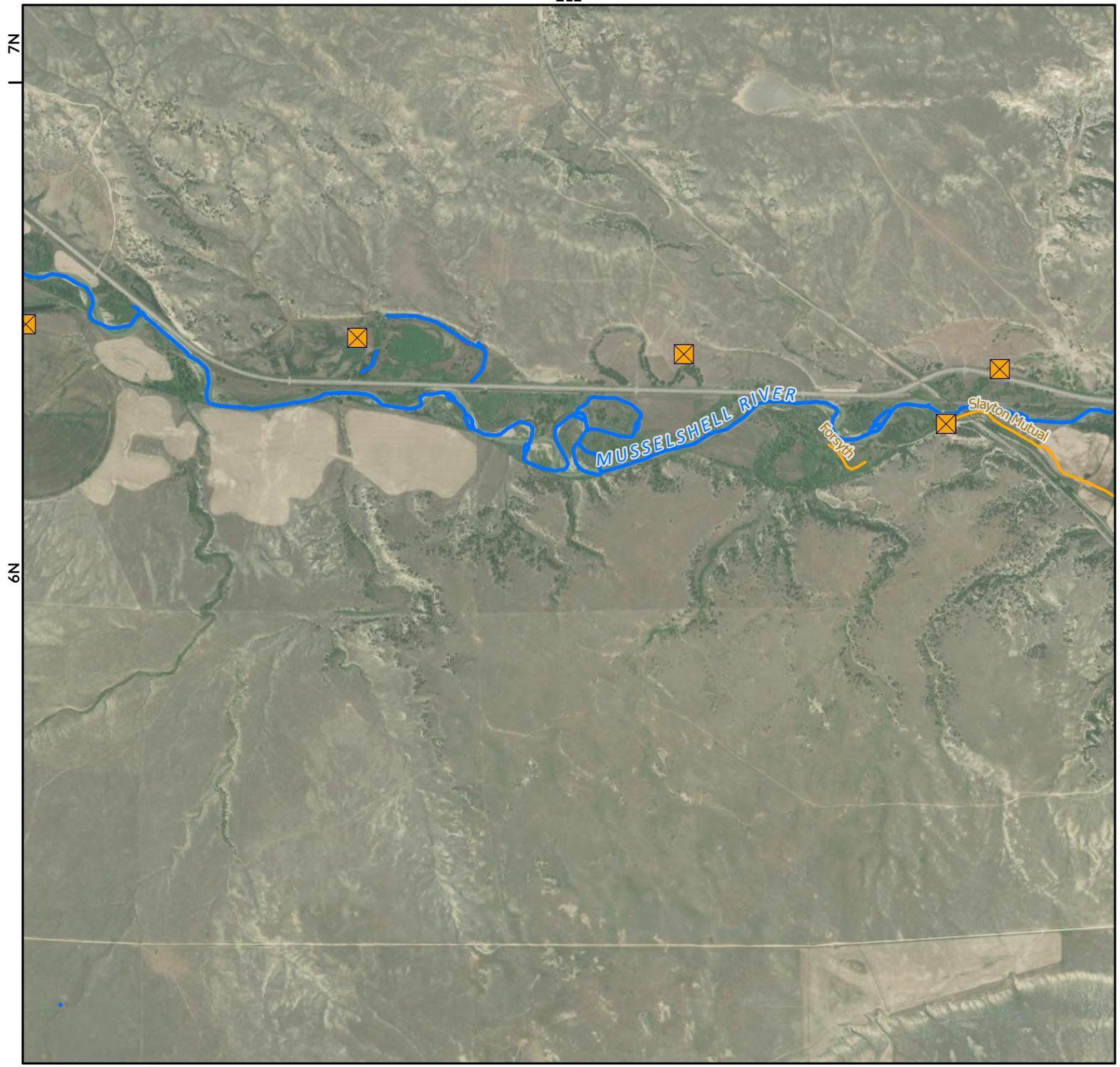

- ☒ Points of Diversion
- ~ Streams
- ~ Canal Ditch

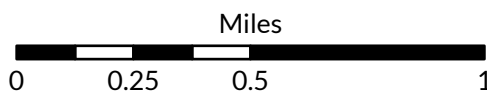

1:26,000

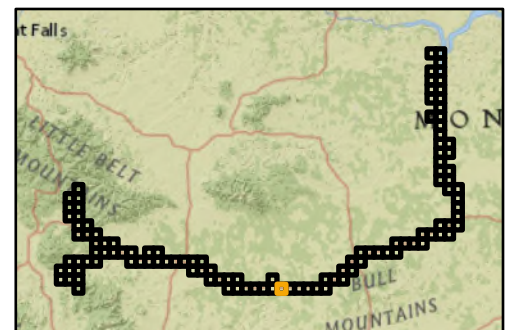

Aerial Photos: 2021 NAIP

\* The diversions shown on this map are based on available data.  
The mapped diversions may not be correct.

# Musselshell River Diversion Sites

Musselshell River Above/Below Roundup - Basin  
40A/C



The Montana Department of  
**Natural Resources  
& Conservation**



- ☒ Points of Diversion
- ~ Streams
- ~ Canal Ditch

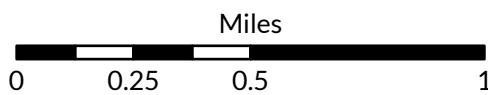

1:26,000



Aerial Photos: 2021 NAIP

\* The diversions shown on this map are based on available data.  
The mapped diversions may not be correct.



# Musselshell River Diversion Sites

Musselshell River Above/Below Roundup - Basin  
40A/C



The Montana Department of  
**Natural Resources  
& Conservation**

20E

21E



☒ Points of Diversion

~ Streams

~ Canal Ditch

Aerial Photos: 2021 NAIP

\* The diversions shown on this map are based on available data.  
The mapped diversions may not be correct.

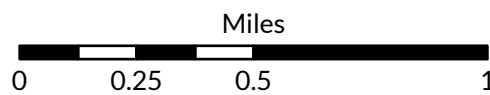

1:26,000

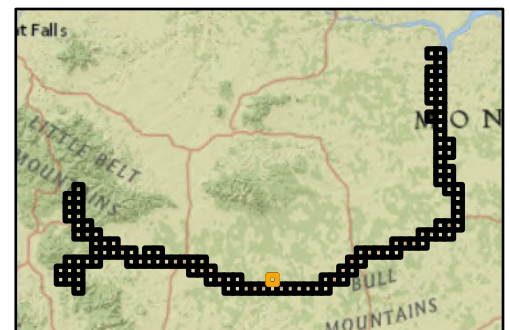

# Musselshell River Diversion Sites

Musselshell River Above/Below Roundup - Basin  
40A/C



The Montana Department of  
Natural Resources  
& Conservation

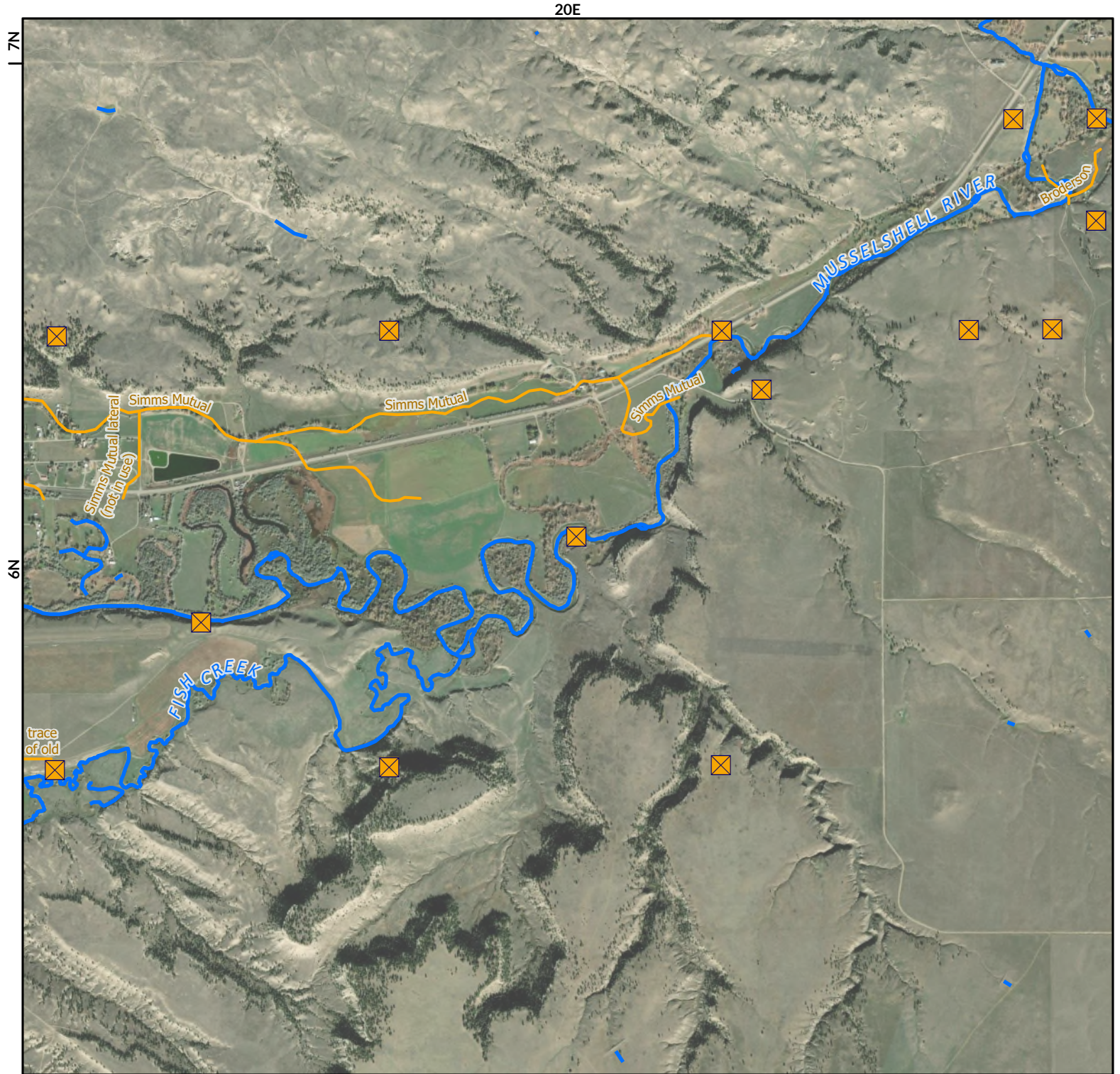

- ☒ Points of Diversion
- ~ Streams
- ~ Canal Ditch

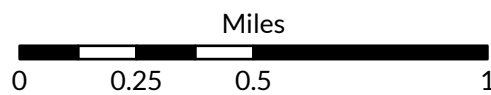

1:26,000



Aerial Photos: 2021 NAIP

\* The diversions shown on this map are based on available data.  
The mapped diversions may not be correct.

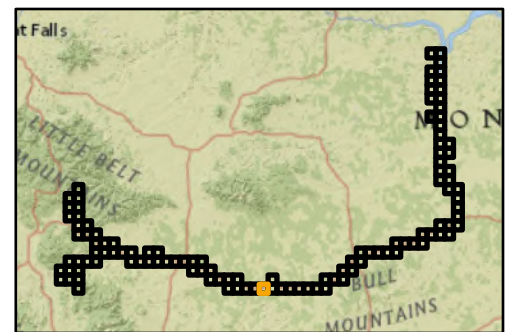

# Musselshell River Diversion Sites

Musselshell River Above/Below Roundup - Basin  
40A/C



The Montana Department of  
**Natural Resources  
& Conservation**

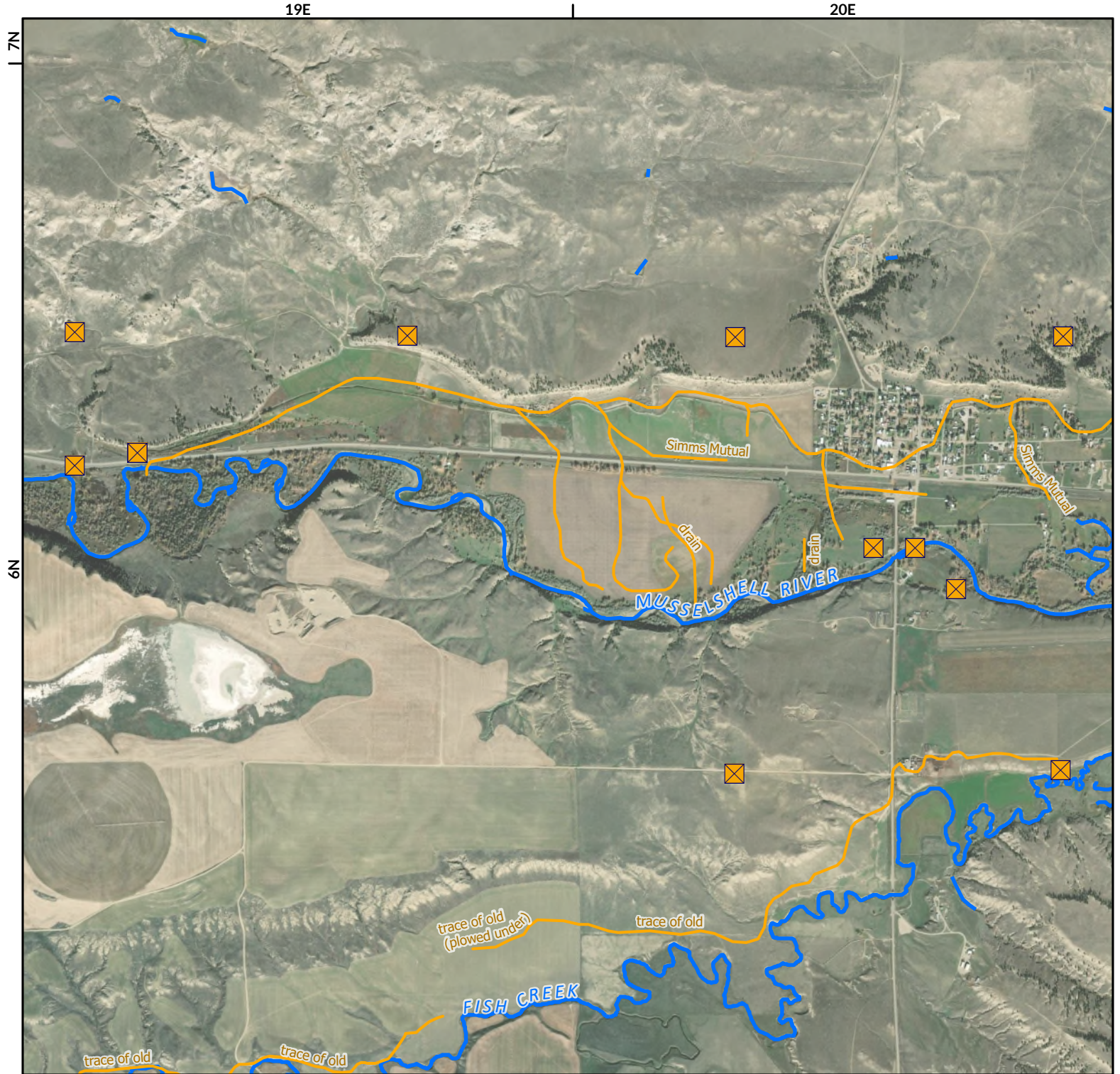

- ✕ Points of Diversion
- ~ Streams
- ~ Canal Ditch

Aerial Photos: 2021 NAIP

\* The diversions shown on this map are based on available data.  
The mapped diversions may not be correct.

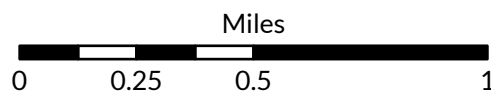

1:26,000

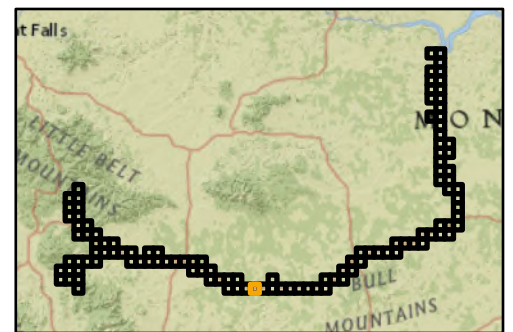

# Musselshell River Diversion Sites

Musselshell River Above/Below Roundup - Basin  
40A/C



The Montana Department of  
**Natural Resources  
& Conservation**

19E

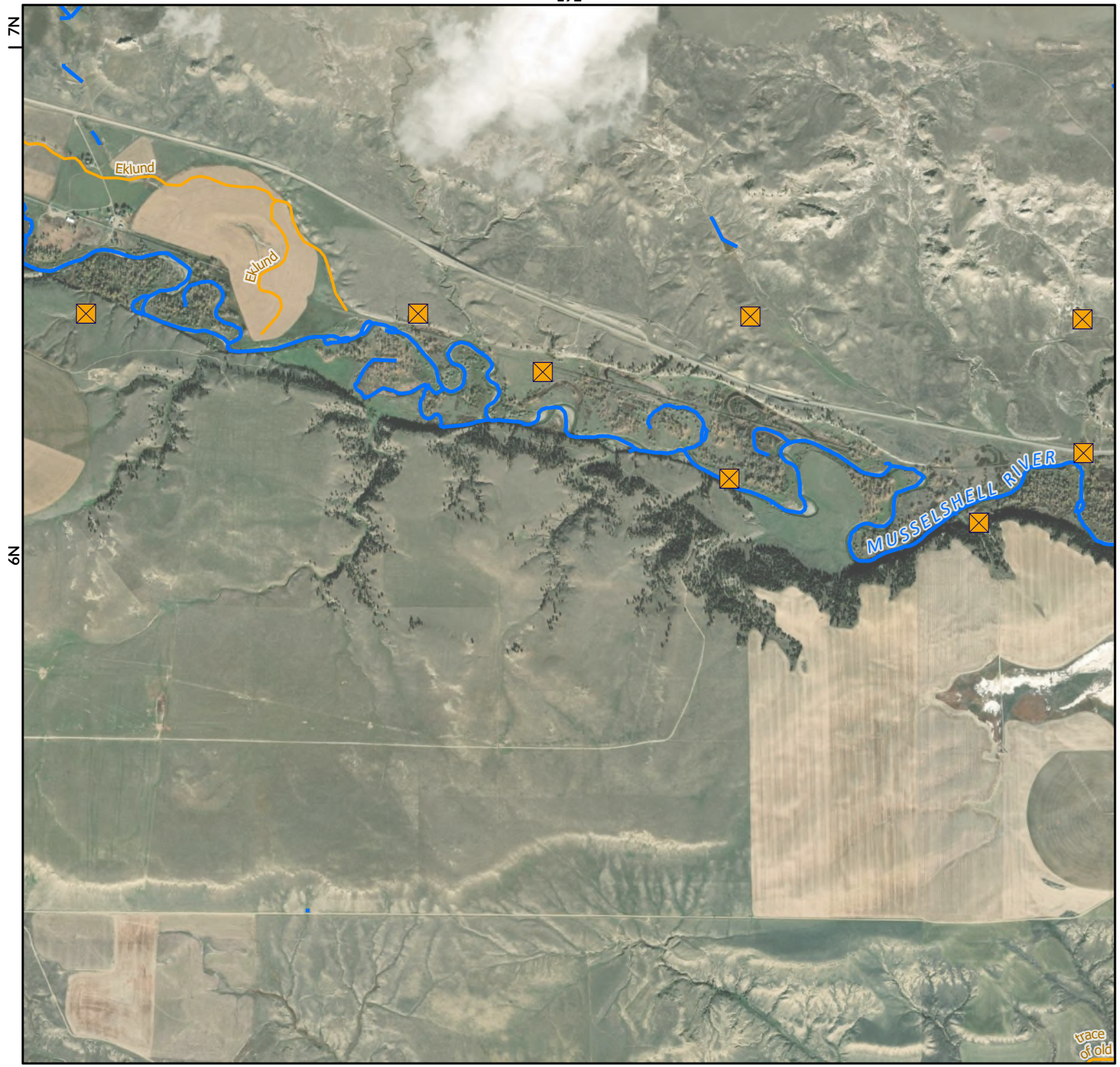

- ✕ Points of Diversion
- ~ Streams
- ~ Canal Ditch

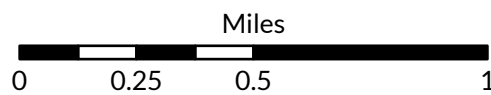

1:26,000



Aerial Photos: 2021 NAIP

\* The diversions shown on this map are based on available data.  
The mapped diversions may not be correct.

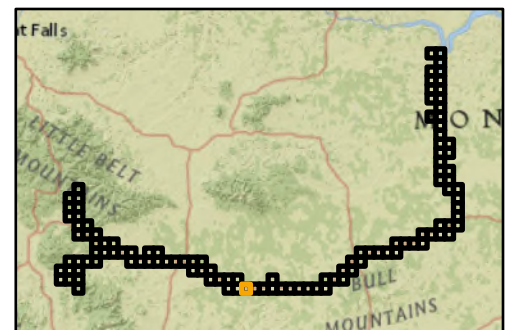

# Musselshell River Diversion Sites

Musselshell River Above/Below Roundup - Basin  
40A/C



The Montana Department of  
Natural Resources  
& Conservation

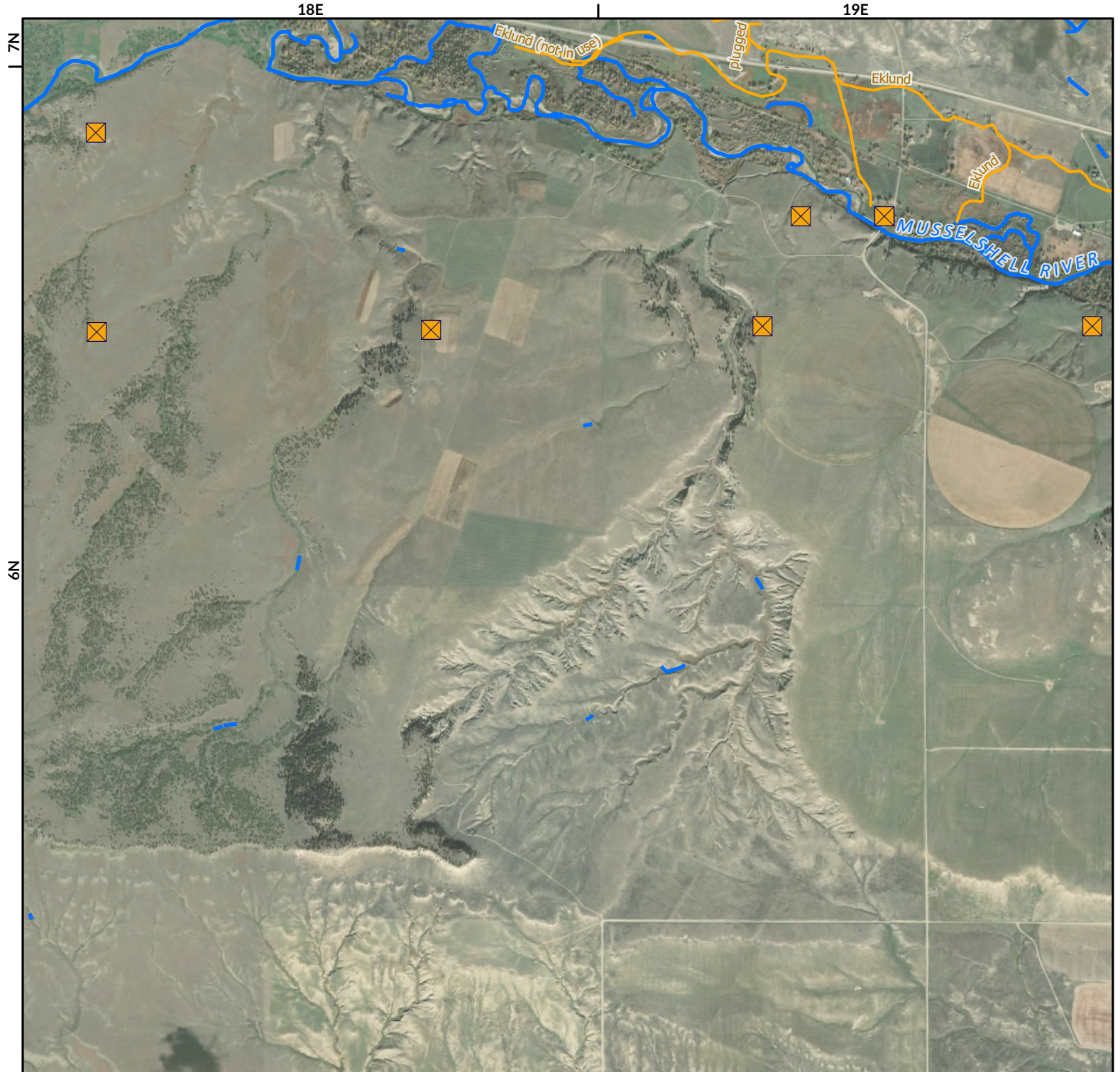

- Points of Diversion
- Streams
- Canal Ditch

Aerial Photos: 2021 NAIP

\* The diversions shown on this map are based on available data.  
The mapped diversions may not be correct.

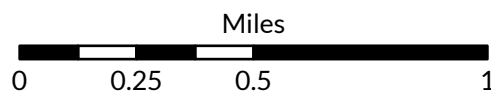

1:26,000



# Musselshell River Diversion Sites

Musselshell River Above/Below Roundup - Basin 40A/C



The Montana Department of Natural Resources & Conservation

18E

19E



✕ Points of Diversion

~ Streams

~ Canal Ditch

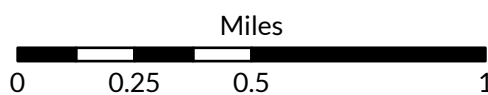

1:26,000



Aerial Photos: 2021 NAIP

\* The diversions shown on this map are based on available data. The mapped diversions may not be correct.



# Musselshell River Diversion Sites

Musselshell River Above/Below Roundup - Basin  
40A/C



The Montana Department of  
Natural Resources  
& Conservation



- ☒ Points of Diversion
- ~ Streams
- ~ Canal Ditch

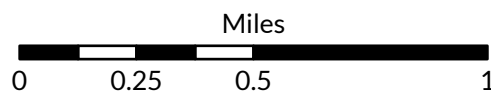

1:26,000

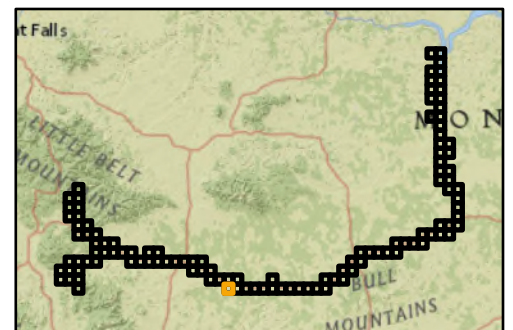

Aerial Photos: 2021 NAIP

\* The diversions shown on this map are based on available data.  
The mapped diversions may not be correct.

# Musselshell River Diversion Sites

Musselshell River Above/Below Roundup - Basin  
40A/C



The Montana Department of  
**Natural Resources  
& Conservation**

18E



☒ Points of Diversion

~ Streams

~ Canal Ditch

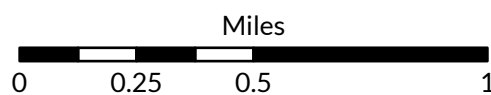

1:26,000



Aerial Photos: 2021 NAIP

\* The diversions shown on this map are based on available data.  
The mapped diversions may not be correct.

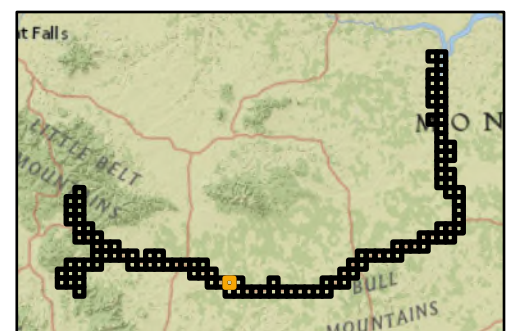

# Musselshell River Diversion Sites

Musselshell River Above/Below Roundup - Basin  
40A/C



The Montana Department of  
Natural Resources  
& Conservation

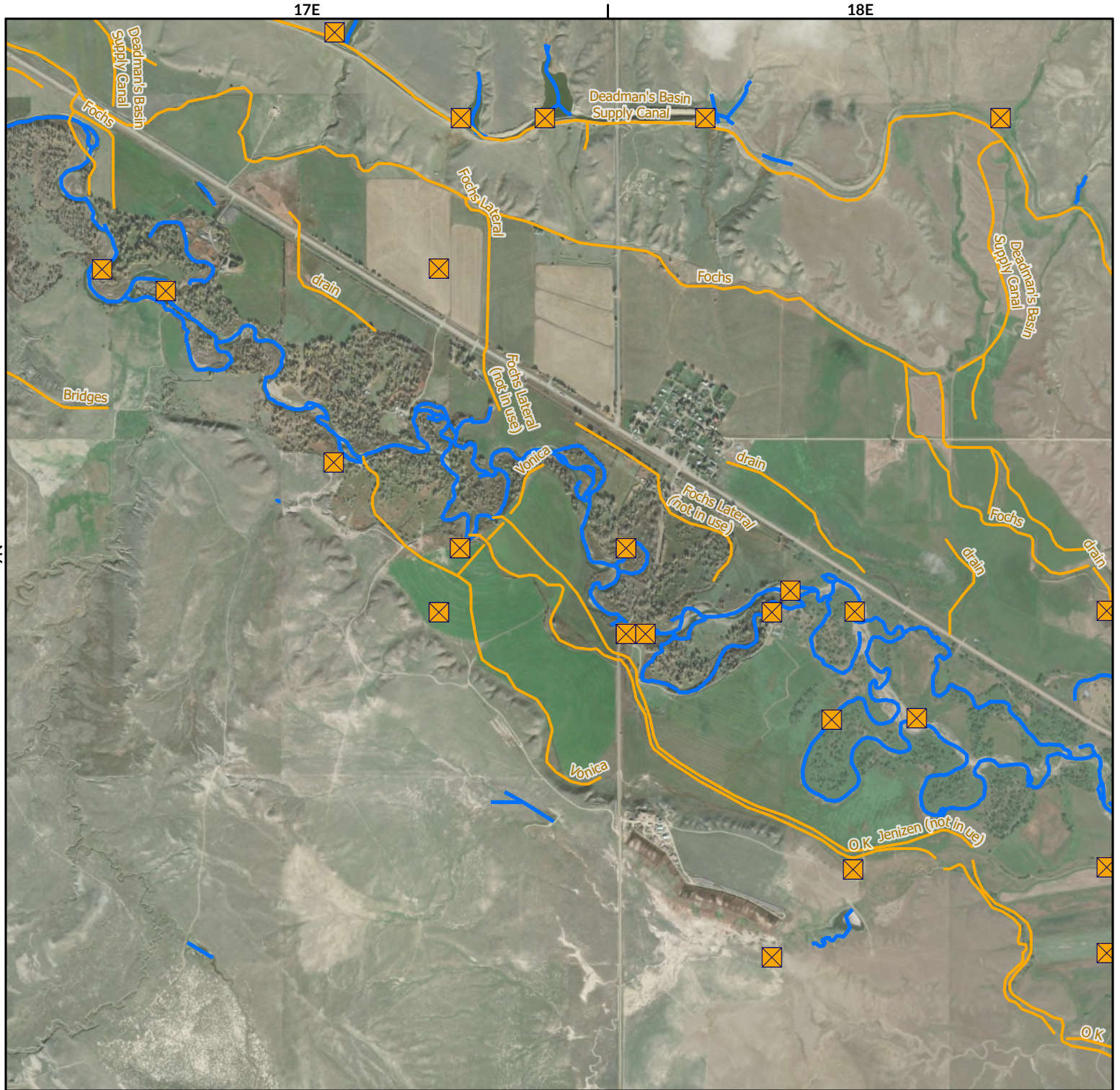

- Points of Diversion
- Streams
- Canal Ditch

Aerial Photos: 2021 NAIP

\* The diversions shown on this map are based on available data.  
The mapped diversions may not be correct.

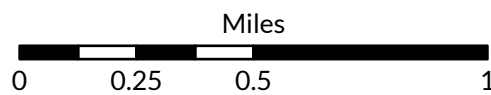

1:26,000

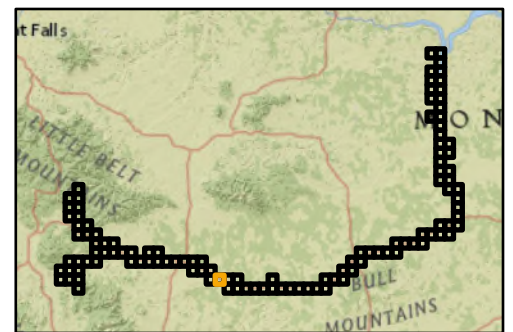

# Musselshell River Diversion Sites

Musselshell River Above/Below Roundup - Basin  
40A/C



The Montana Department of  
**Natural Resources  
& Conservation**



- Points of Diversion
- Streams
- Canal Ditch

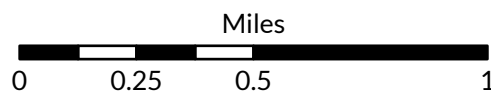

1:26,000



Aerial Photos: 2021 NAIP

\* The diversions shown on this map are based on available data.  
The mapped diversions may not be correct.

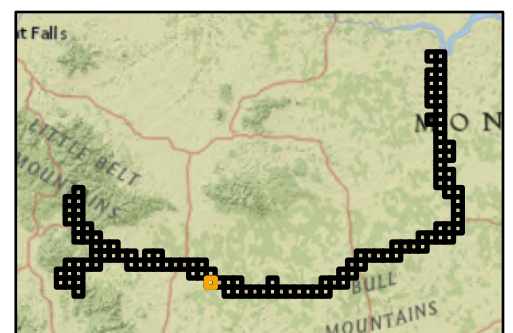

# Musselshell River Diversion Sites

Musselshell River Above/Below Roundup - Basin 40A/C



The Montana Department of Natural Resources & Conservation

17E



- Points of Diversion
- Streams
- Canal Ditch

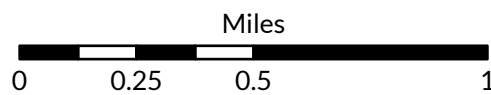

1:26,000



Aerial Photos: 2021 NAIP

\* The diversions shown on this map are based on available data. The mapped diversions may not be correct.

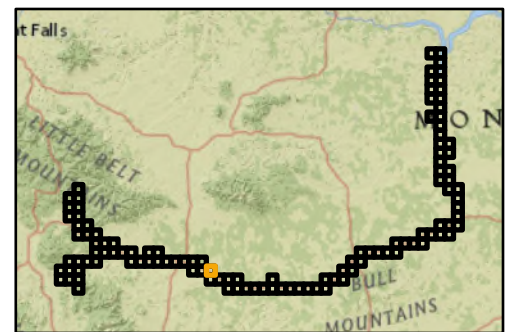

# Musselshell River Diversion Sites

Musselshell River Above/Below Roundup - Basin  
40A/C



The Montana Department of  
**Natural Resources  
& Conservation**

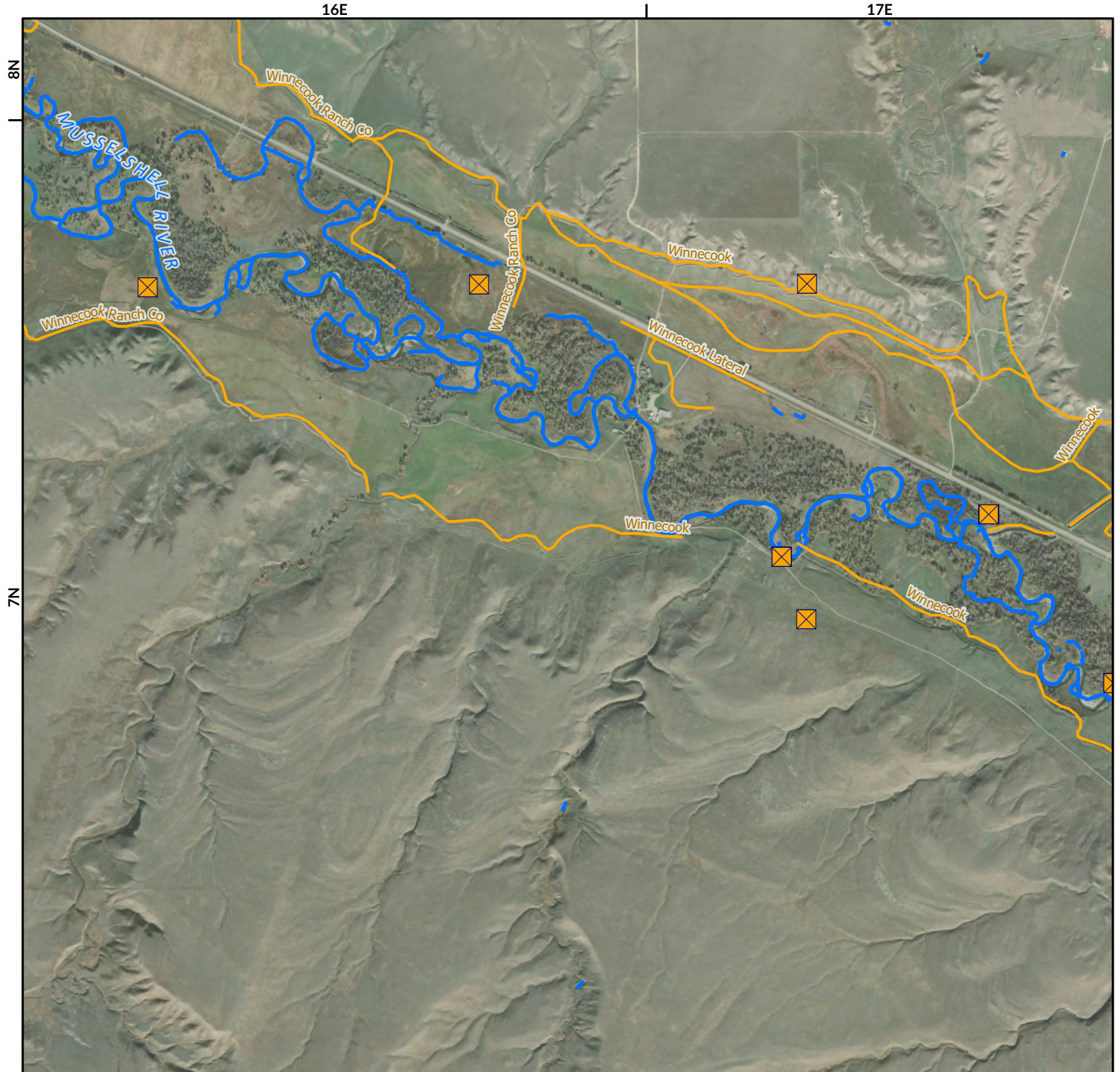

- ☒ Points of Diversion
- ~ Streams
- ~ Canal Ditch

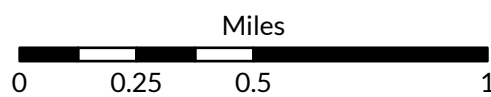

1:26,000



Aerial Photos: 2021 NAIP

\* The diversions shown on this map are based on available data.  
The mapped diversions may not be correct.

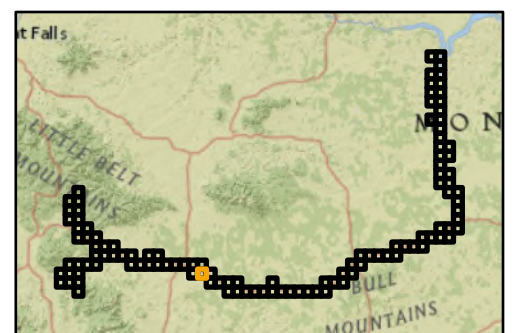

# Musselshell River Diversion Sites

Musselshell River Above/Below Roundup - Basin  
40A/C



The Montana Department of  
**Natural Resources  
& Conservation**

16E

17E

8N



☒ Points of Diversion

~ Streams

~ Canal Ditch

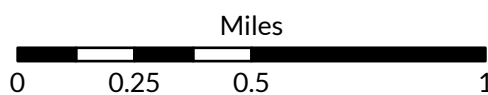

1:26,000

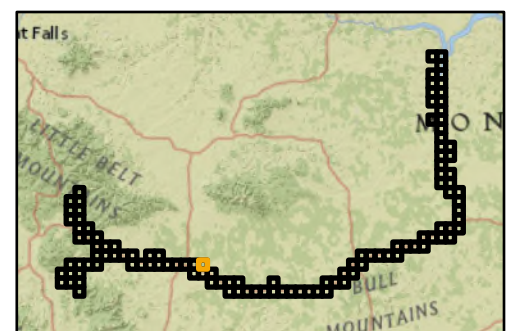

Aerial Photos: 2021 NAIP

\* The diversions shown on this map are based on available data.  
The mapped diversions may not be correct.

# Musselshell River Diversion Sites

Musselshell River Above/Below Roundup - Basin  
40A/C



The Montana Department of  
**Natural Resources  
& Conservation**



- ☒ Points of Diversion
- ~ Streams
- ~ Canal Ditch

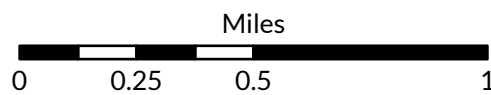

1:26,000



Aerial Photos: 2021 NAIP

\* The diversions shown on this map are based on available data.  
The mapped diversions may not be correct.

# Musselshell River Diversion Sites

Musselshell River Above/Below Roundup - Basin  
40A/C



The Montana Department of  
**Natural Resources  
& Conservation**

16E



- ☒ Points of Diversion
- ~ Streams
- ~ Canal Ditch

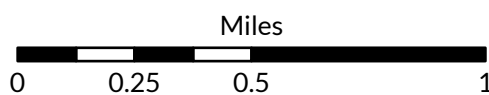

1:26,000



Aerial Photos: 2021 NAIP

\* The diversions shown on this map are based on available data.  
The mapped diversions may not be correct.

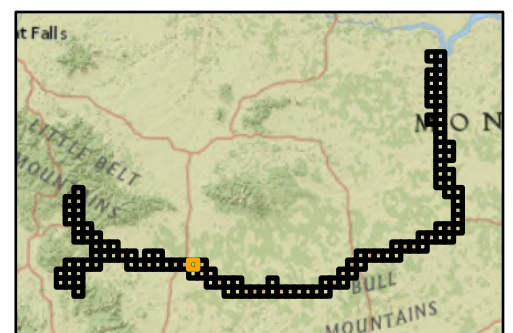

# Musselshell River Diversion Sites

Musselshell River Above/Below Roundup - Basin  
40A/C



The Montana Department of  
**Natural Resources  
& Conservation**

15E

16E



✕ Points of Diversion

~ Streams

~ Canal Ditch

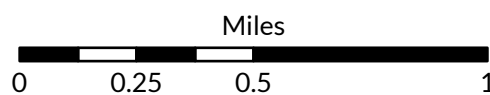

1:26,000



Aerial Photos: 2021 NAIP

\* The diversions shown on this map are based on available data.  
The mapped diversions may not be correct.

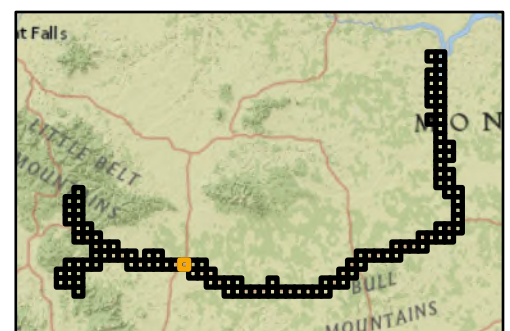

# Musselshell River Diversion Sites

Musselshell River Above/Below Roundup - Basin  
40A/C



The Montana Department of  
**Natural Resources  
& Conservation**

15E



- Points of Diversion
- Streams
- Canal Ditch

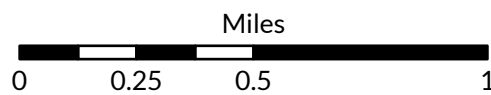

1:26,000



Aerial Photos: 2021 NAIP

\* The diversions shown on this map are based on available data.  
The mapped diversions may not be correct.



# Musselshell River Diversion Sites

Musselshell River Above/Below Roundup - Basin  
40A/C



The Montana Department of  
**Natural Resources  
& Conservation**

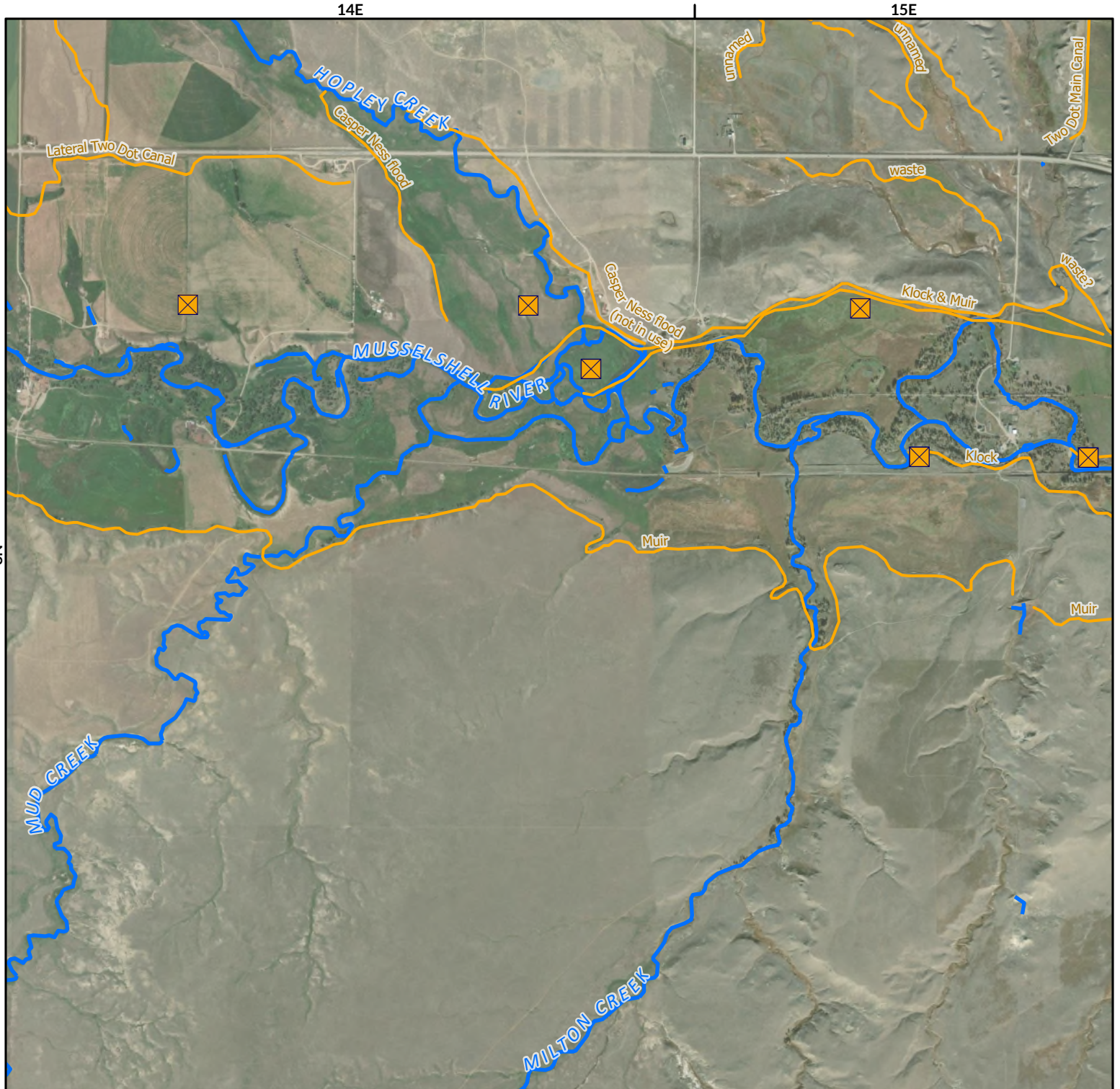

- Points of Diversion
- Streams
- Canal Ditch

Aerial Photos: 2021 NAIP

\* The diversions shown on this map are based on available data.  
The mapped diversions may not be correct.

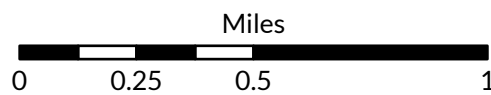

1:26,000

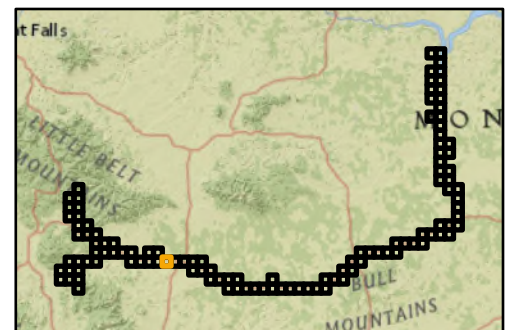



# Musselshell River Diversion Sites

Musselshell River Above/Below Roundup - Basin  
40A/C



The Montana Department of  
**Natural Resources  
& Conservation**



-  Points of Diversion
-  Streams
-  Canal Ditch

Aerial Photos: 2021 NAIP

\* The diversions shown on this map are based on available data.  
The mapped diversions may not be correct.

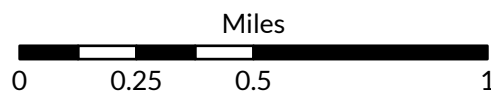

1:26,000

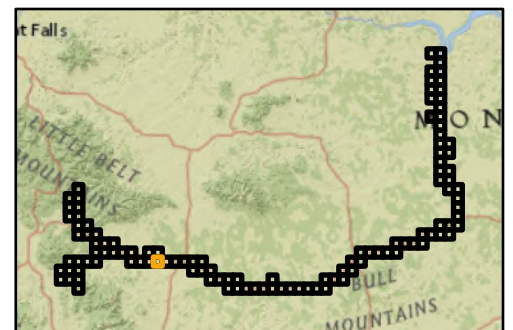

# Musselshell River Diversion Sites

Musselshell River Above/Below Roundup - Basin  
40A/C



The Montana Department of  
Natural Resources  
& Conservation

14E



- ☒ Points of Diversion
- ~ Streams
- ~ Canal Ditch

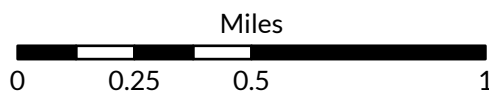

1:26,000



Aerial Photos: 2021 NAIP

\* The diversions shown on this map are based on available data.  
The mapped diversions may not be correct.

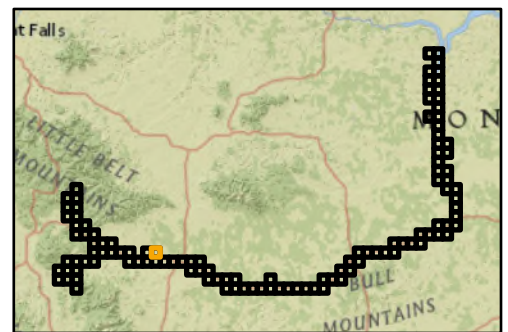

# Musselshell River Diversion Sites

Musselshell River Above/Below Roundup - Basin  
40A/C



The Montana Department of  
Natural Resources  
& Conservation



- Points of Diversion
- Streams
- Canal Ditch

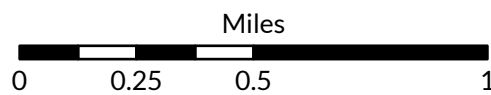

1:26,000



Aerial Photos: 2021 NAIP

\* The diversions shown on this map are based on available data.  
The mapped diversions may not be correct.

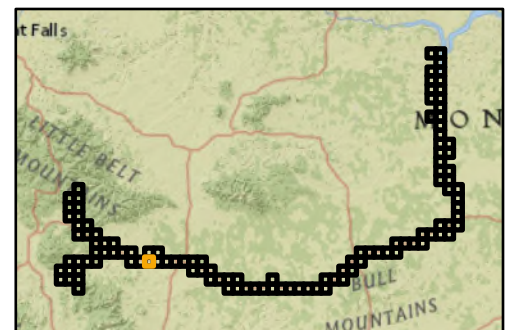

# Musselshell River Diversion Sites

Musselshell River Above/Below Roundup - Basin  
40A/C



The Montana Department of  
**Natural Resources  
& Conservation**

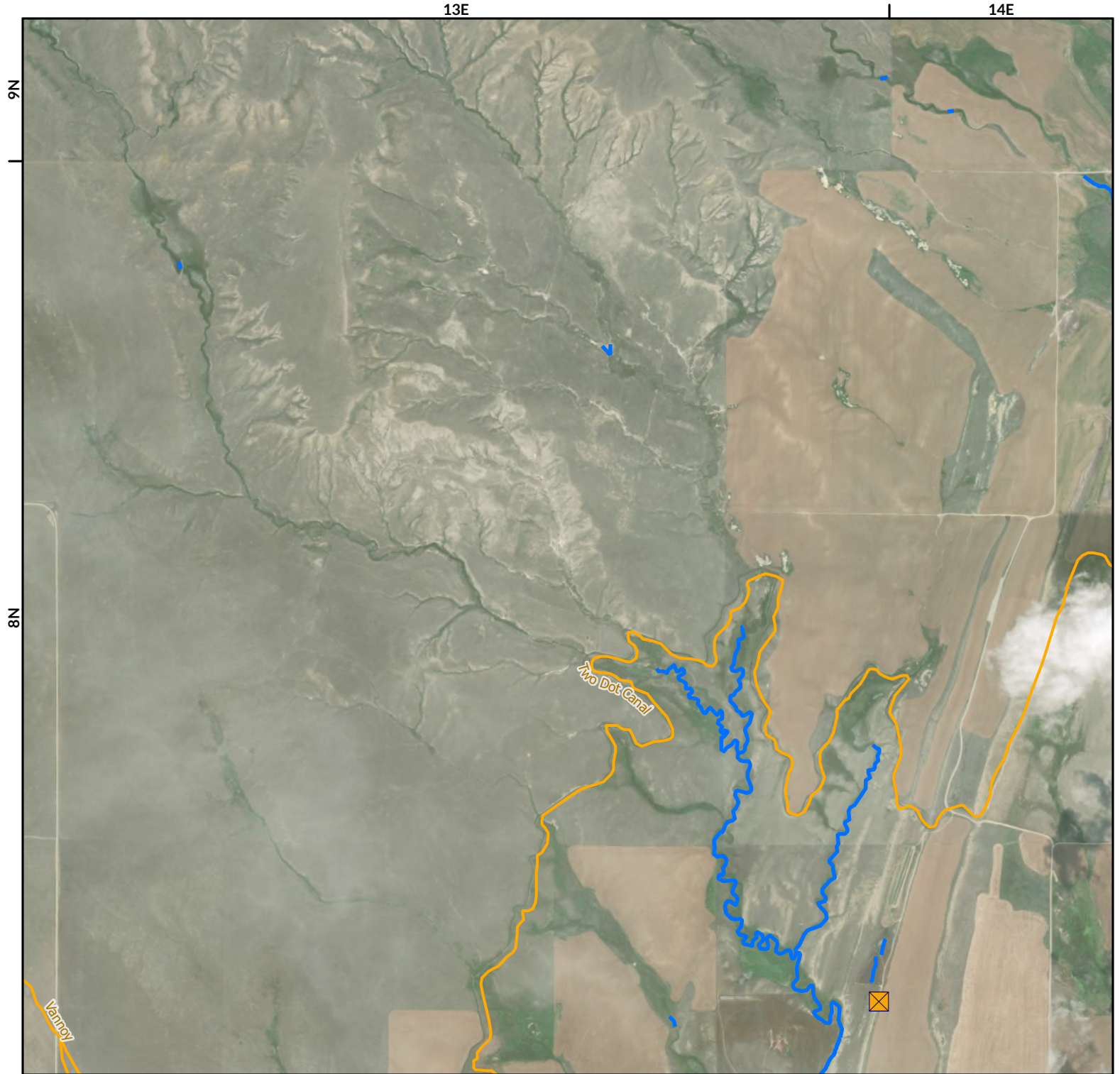

- Points of Diversion
- Streams
- Canal Ditch

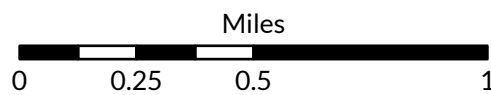

1:26,000

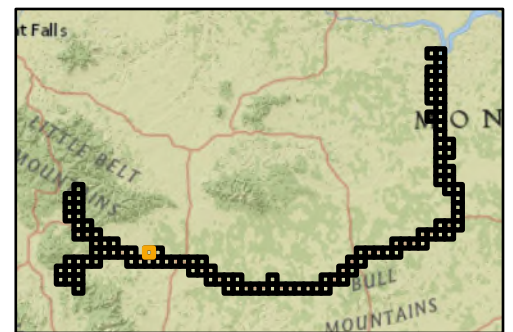

Aerial Photos: 2021 NAIP

\* The diversions shown on this map are based on available data.  
The mapped diversions may not be correct.



# Musselshell River Diversion Sites

Musselshell River Above/Below Roundup - Basin  
40A/C



The Montana Department of  
**Natural Resources  
& Conservation**



- Points of Diversion
- Streams
- Canal Ditch

Aerial Photos: 2021 NAIP

\* The diversions shown on this map are based on available data.  
The mapped diversions may not be correct.

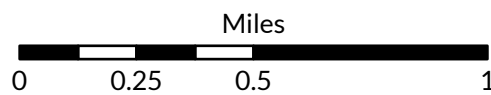

1:26,000

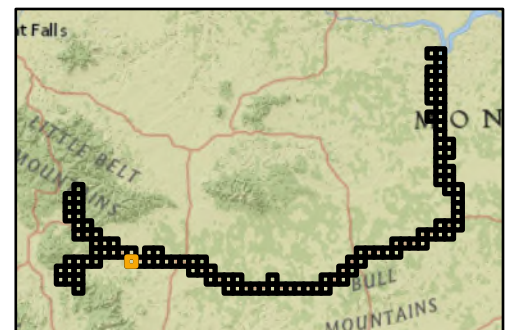

# Mussellshell River Diversion Sites

Mussellshell River Above/Below Roundup - Basin  
40A/C



The Montana Department of  
**Natural Resources  
& Conservation**

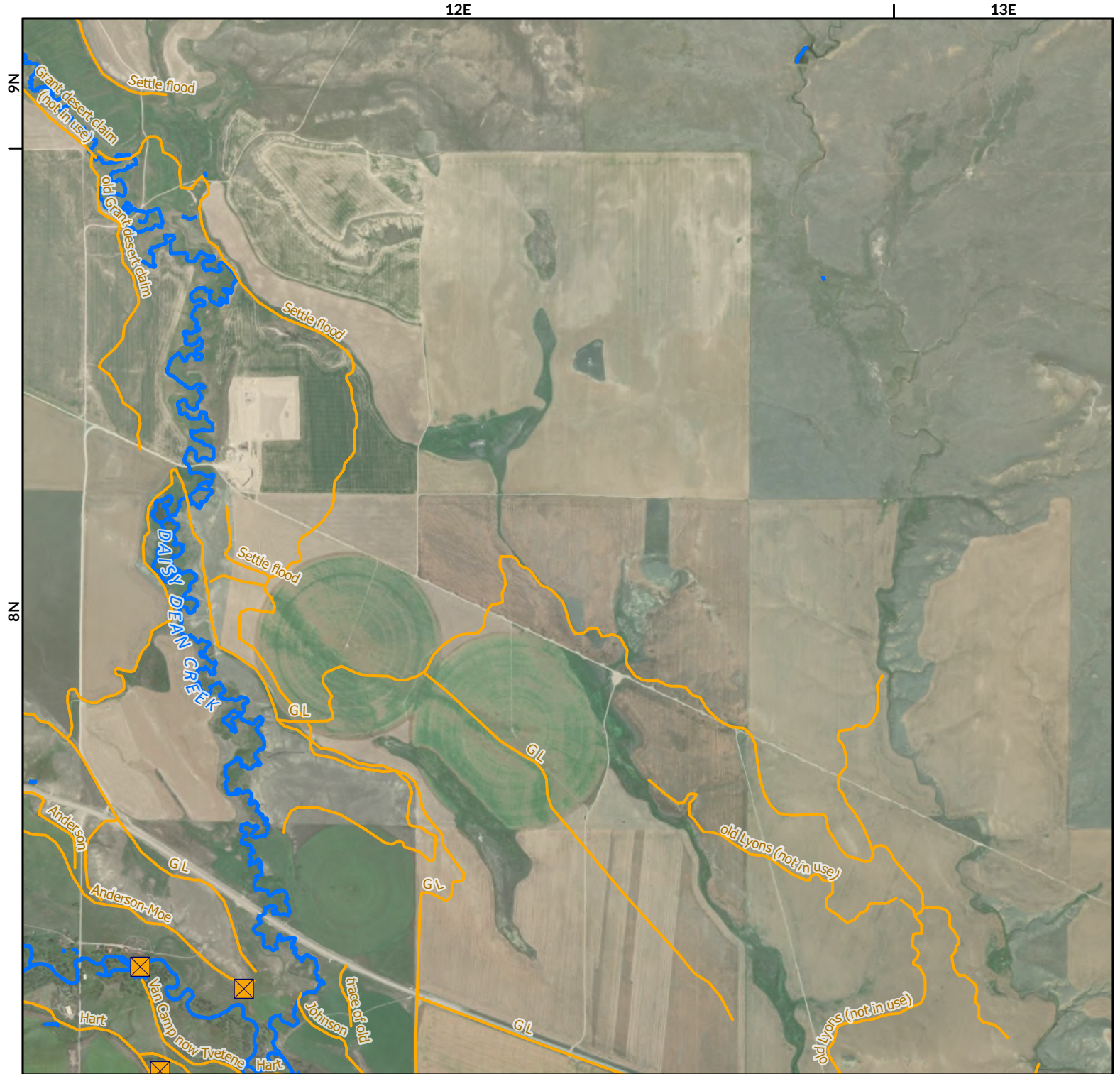

- Points of Diversion
- Streams
- Canal Ditch

Aerial Photos: 2021 NAIP

\* The diversions shown on this map are based on available data.  
The mapped diversions may not be correct.

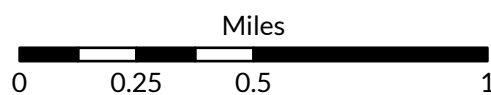

1:26,000

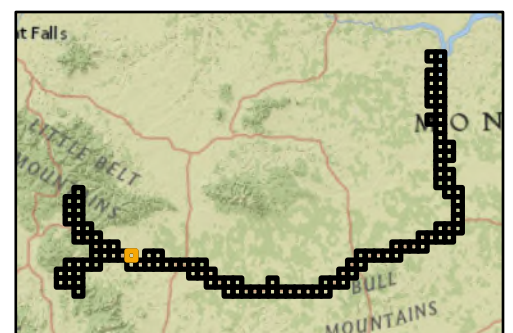

# Musselshell River Diversion Sites

Musselshell River Above/Below Roundup - Basin  
40A/C



The Montana Department of  
**Natural Resources  
& Conservation**

12E

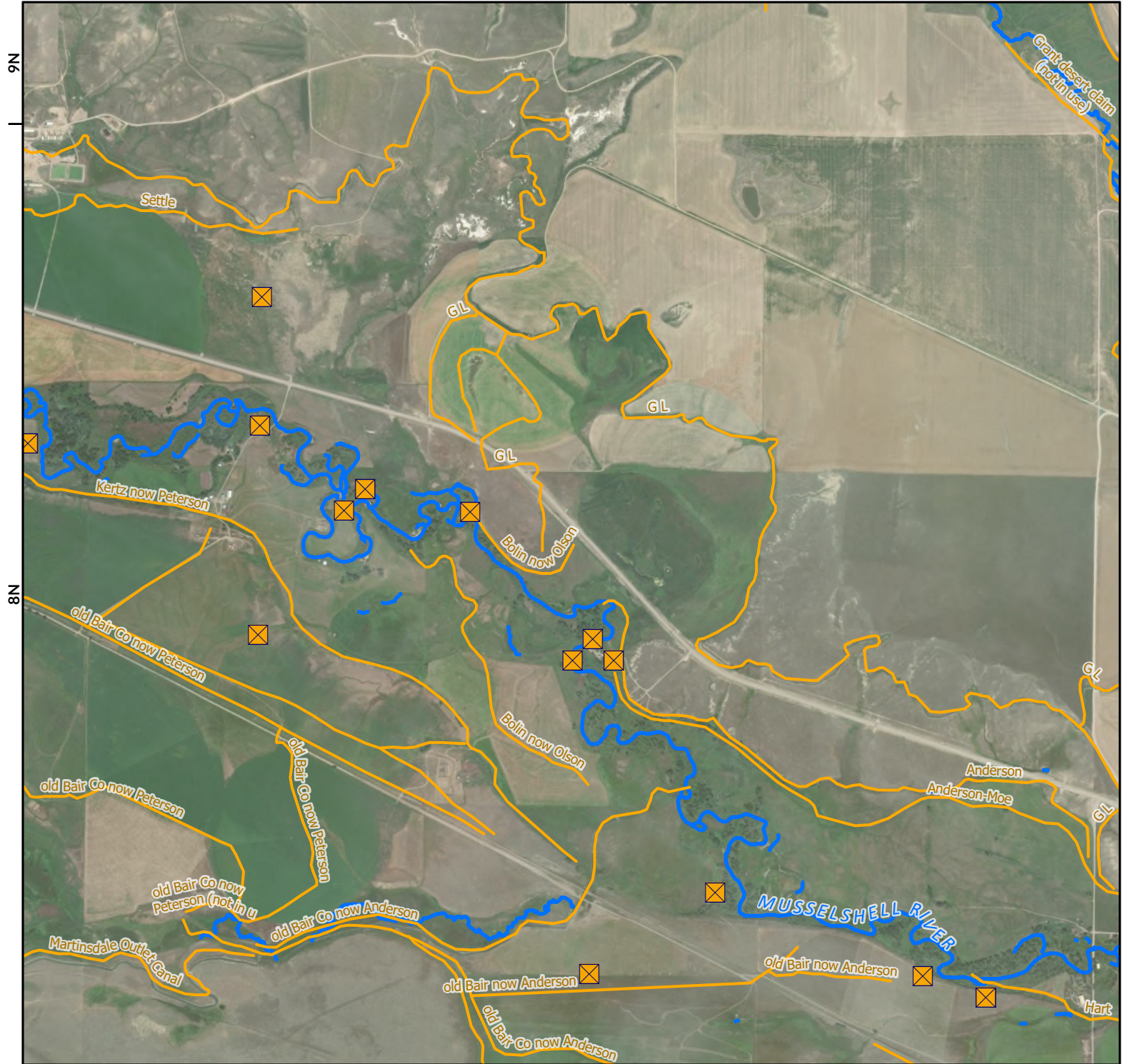

- Points of Diversion
- Streams
- Canal Ditch

Aerial Photos: 2021 NAIP

\* The diversions shown on this map are based on available data.  
The mapped diversions may not be correct.

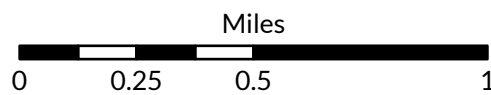

1:26,000

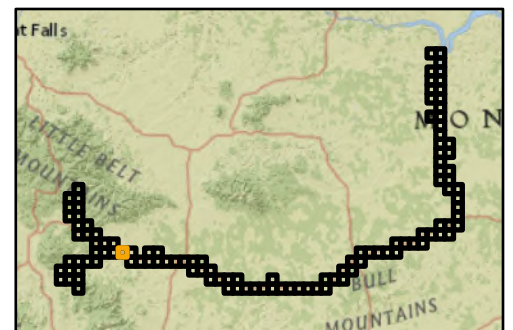

# Musselshell River Diversion Sites

Musselshell River Above/Below Roundup - Basin  
40A/C



The Montana Department of  
Natural Resources  
& Conservation



- Points of Diversion
- Streams
- Canal Ditch

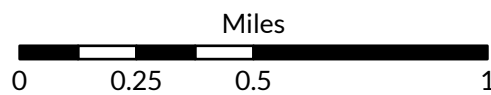

1:26,000



Aerial Photos: 2021 NAIP

\* The diversions shown on this map are based on available data.  
The mapped diversions may not be correct.

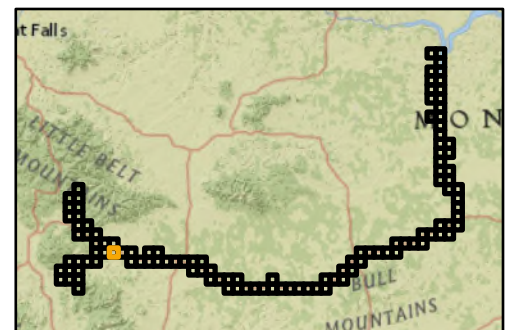

# Musselshell River Diversion Sites

Musselshell River Above/Below Roundup - Basin  
40A/C



The Montana Department of  
**Natural Resources  
& Conservation**



- ☒ Points of Diversion
- ~ Streams
- ~ Canal Ditch

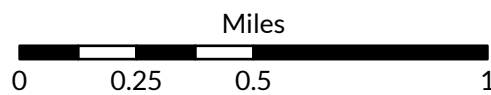

1:26,000

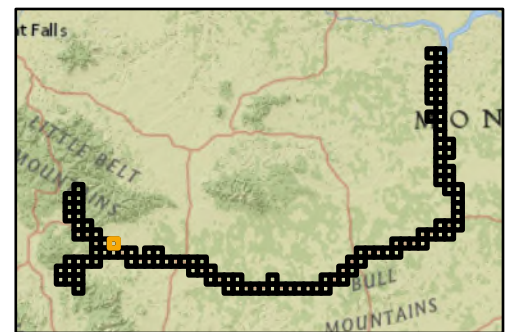

Aerial Photos: 2021 NAIP

\* The diversions shown on this map are based on available data.  
The mapped diversions may not be correct.

# Musselshell River Diversion Sites

Musselshell River Above/Below Roundup - Basin  
40A/C



The Montana Department of  
Natural Resources  
& Conservation

11E



- Points of Diversion
- Streams
- Canal Ditch

Aerial Photos: 2021 NAIP

\* The diversions shown on this map are based on available data.  
The mapped diversions may not be correct.

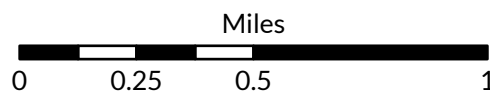

1:26,000

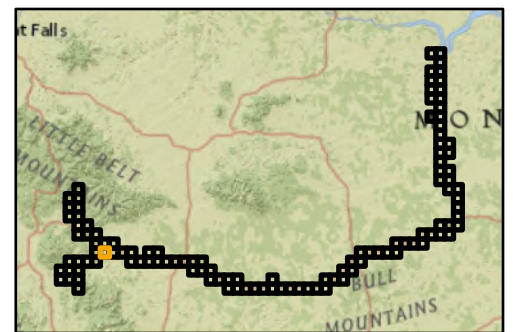

# Musselshell River Diversion Sites

Musselshell River Above/Below Roundup - Basin  
40A/C



The Montana Department of  
Natural Resources  
& Conservation

11E



☒ Points of Diversion

~ Streams

~ Canal Ditch

Aerial Photos: 2021 NAIP

\* The diversions shown on this map are based on available data.  
The mapped diversions may not be correct.

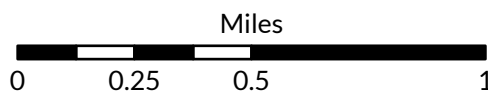

1:26,000

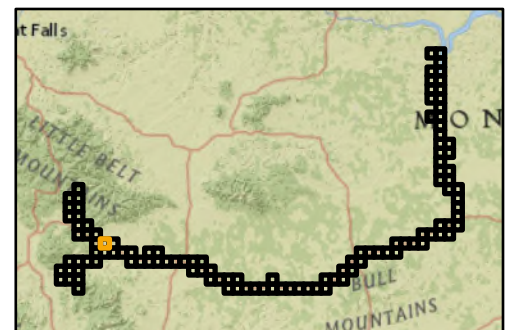

# Musselshell River Diversion Sites

Musselshell River Above/Below Roundup - Basin  
40A/C



The Montana Department of  
Natural Resources  
& Conservation

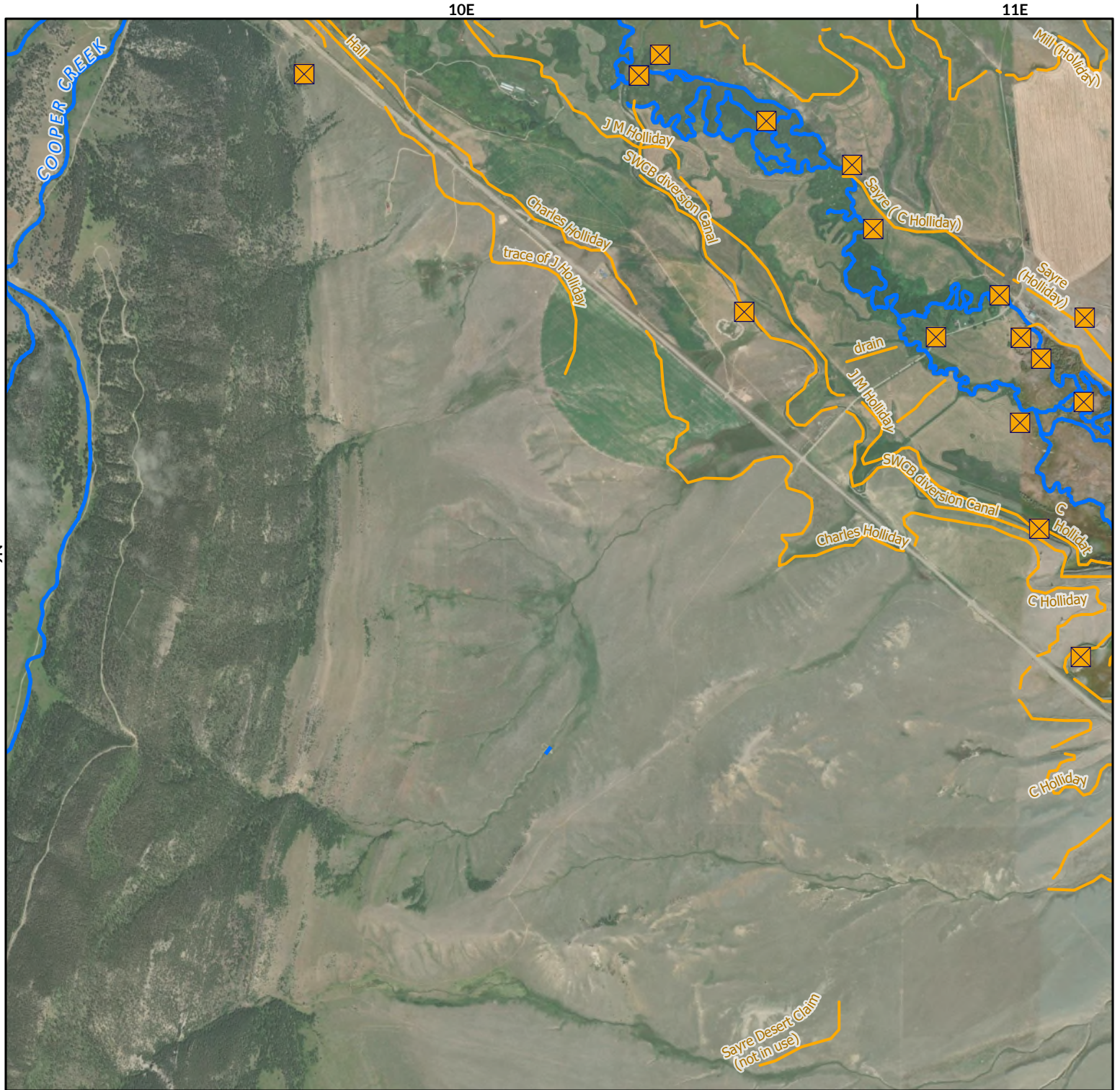

- Points of Diversion
- Streams
- Canal Ditch

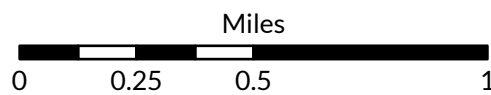

1:26,000



Aerial Photos: 2021 NAIP

\* The diversions shown on this map are based on available data.  
The mapped diversions may not be correct.



# Musselshell River Diversion Sites

Musselshell River Above/Below Roundup - Basin  
40A/C



The Montana Department of  
Natural Resources  
& Conservation



- Points of Diversion
- Streams
- Canal Ditch

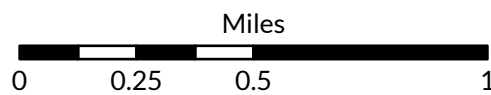

1:26,000



Aerial Photos: 2021 NAIP

\* The diversions shown on this map are based on available data.  
The mapped diversions may not be correct.

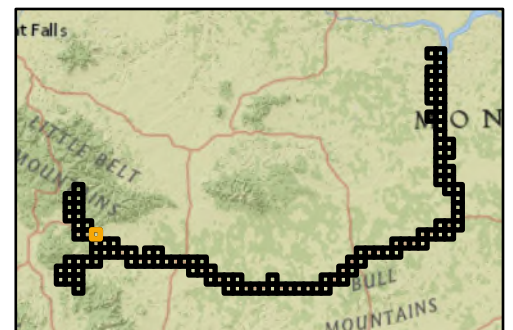

# Musselshell River Diversion Sites

Musselshell River Above/Below Roundup - Basin  
40A/C



The Montana Department of  
Natural Resources  
& Conservation

10E

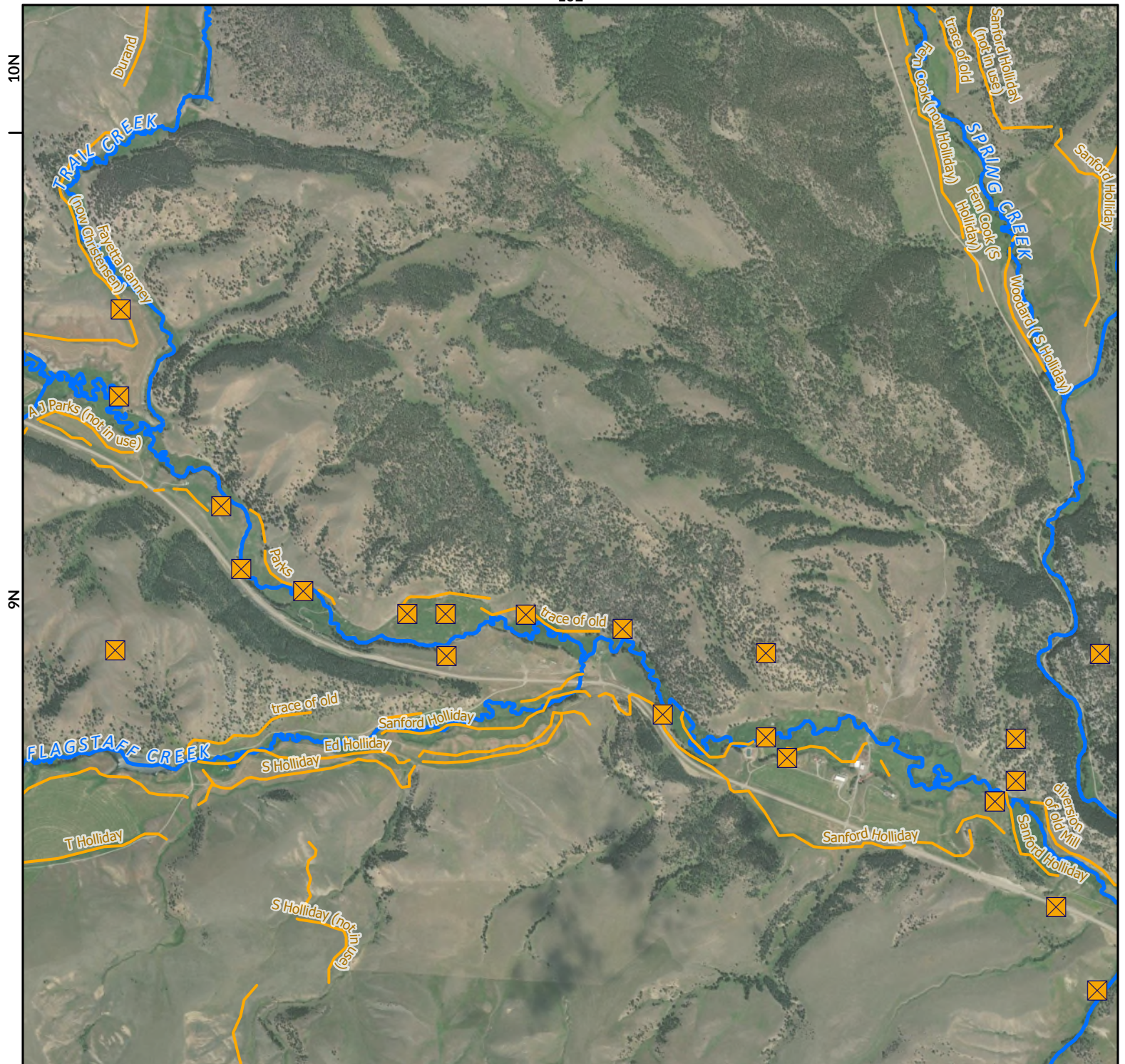

✕ Points of Diversion

~ Streams

~ Canal Ditch

Aerial Photos: 2021 NAIP

\* The diversions shown on this map are based on available data.  
The mapped diversions may not be correct.

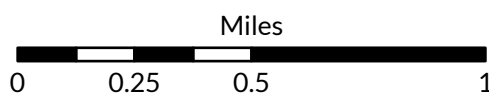

1:26,000

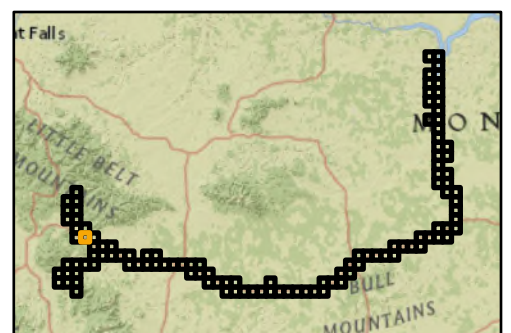

# Musselshell River Diversion Sites

Musselshell River Above/Below Roundup - Basin  
40A/C



The Montana Department of  
**Natural Resources  
& Conservation**

10E



- Points of Diversion
- Streams
- Canal Ditch

Aerial Photos: 2021 NAIP

\* The diversions shown on this map are based on available data.  
The mapped diversions may not be correct.

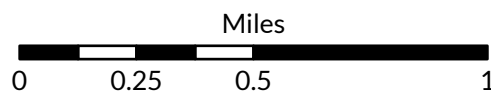

1:26,000

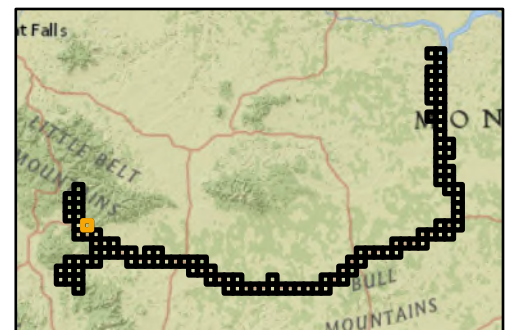

# Musselshell River Diversion Sites

Musselshell River Above/Below Roundup - Basin  
40A/C



The Montana Department of  
Natural Resources  
& Conservation

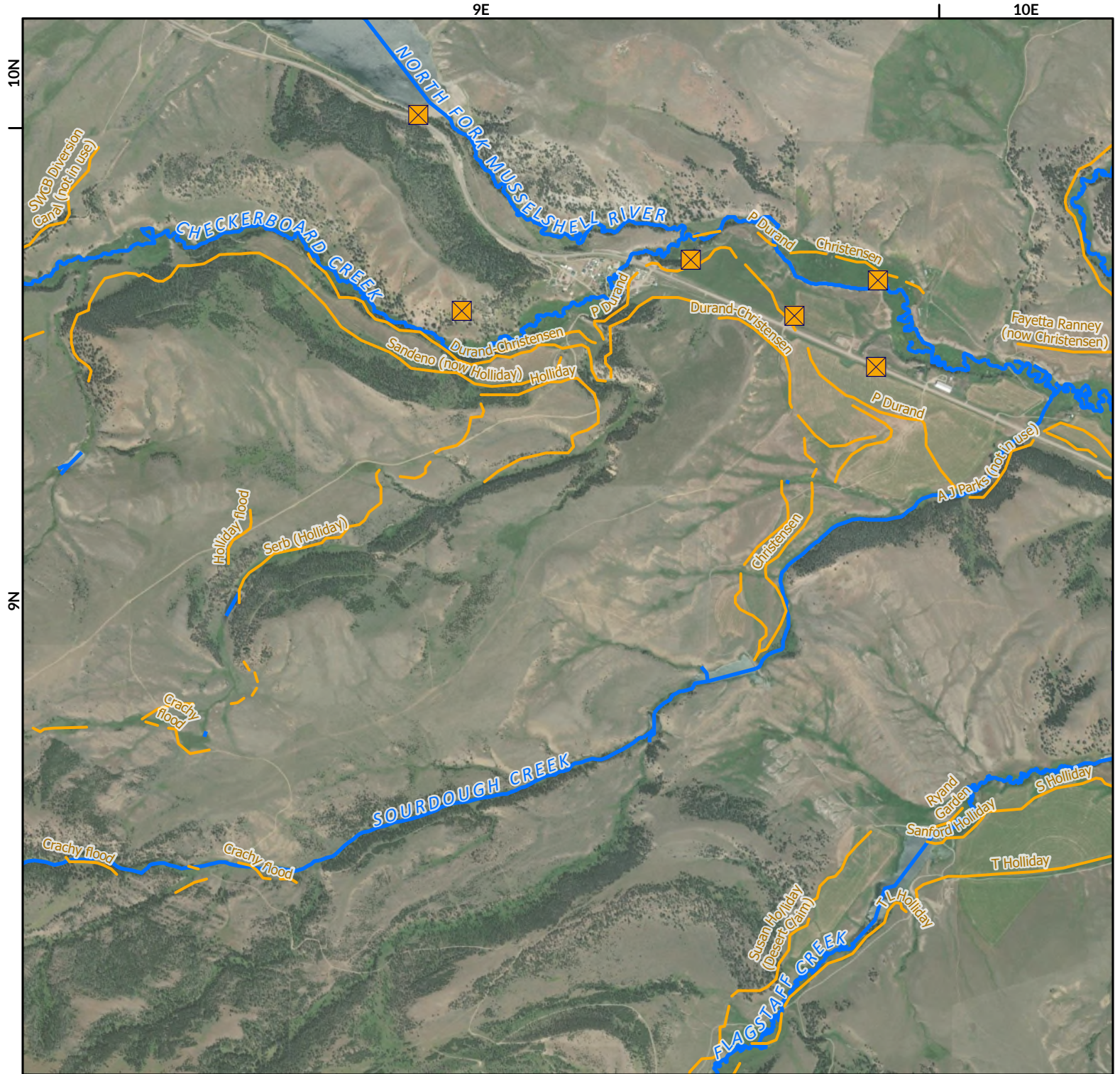

- Points of Diversion
- Streams
- Canal Ditch

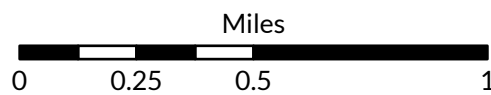

1:26,000



Aerial Photos: 2021 NAIP

\* The diversions shown on this map are based on available data.  
The mapped diversions may not be correct.

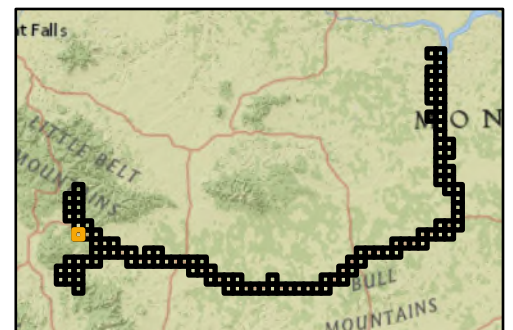

# Musselshell River Diversion Sites

Musselshell River Above/Below Roundup - Basin  
40A/C



The Montana Department of  
**Natural Resources  
& Conservation**

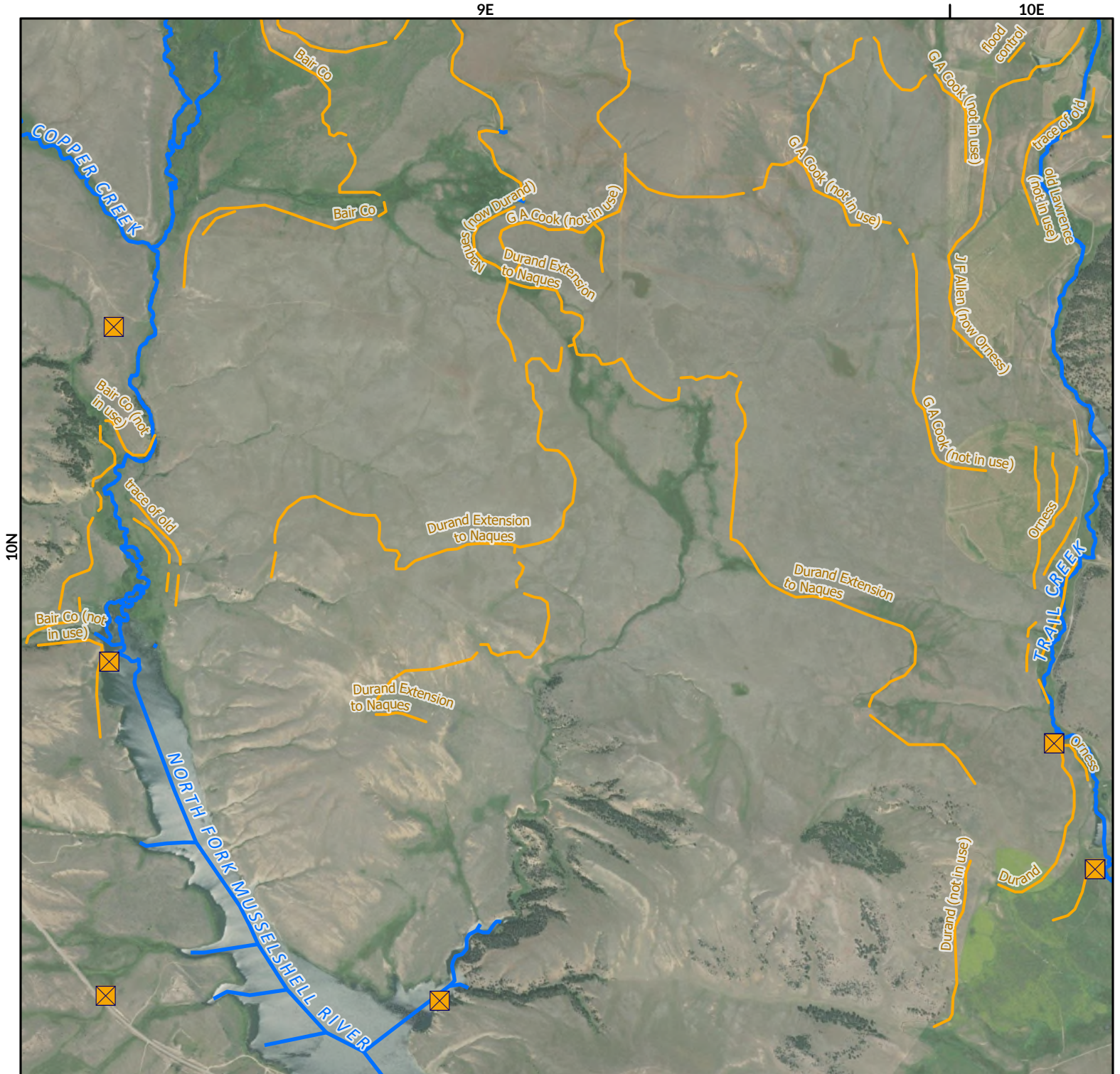

- Points of Diversion
- Streams
- Canal Ditch

Aerial Photos: 2021 NAIP

\* The diversions shown on this map are based on available data.  
The mapped diversions may not be correct.

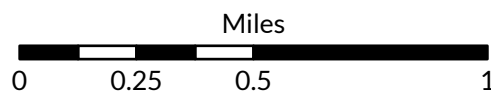

1:26,000

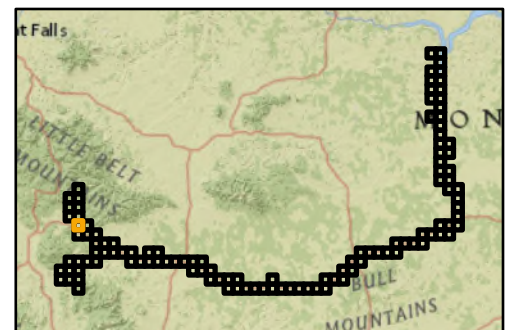

# Musselshell River Diversion Sites

Musselshell River Above/Below Roundup - Basin  
40A/C



The Montana Department of  
**Natural Resources  
& Conservation**

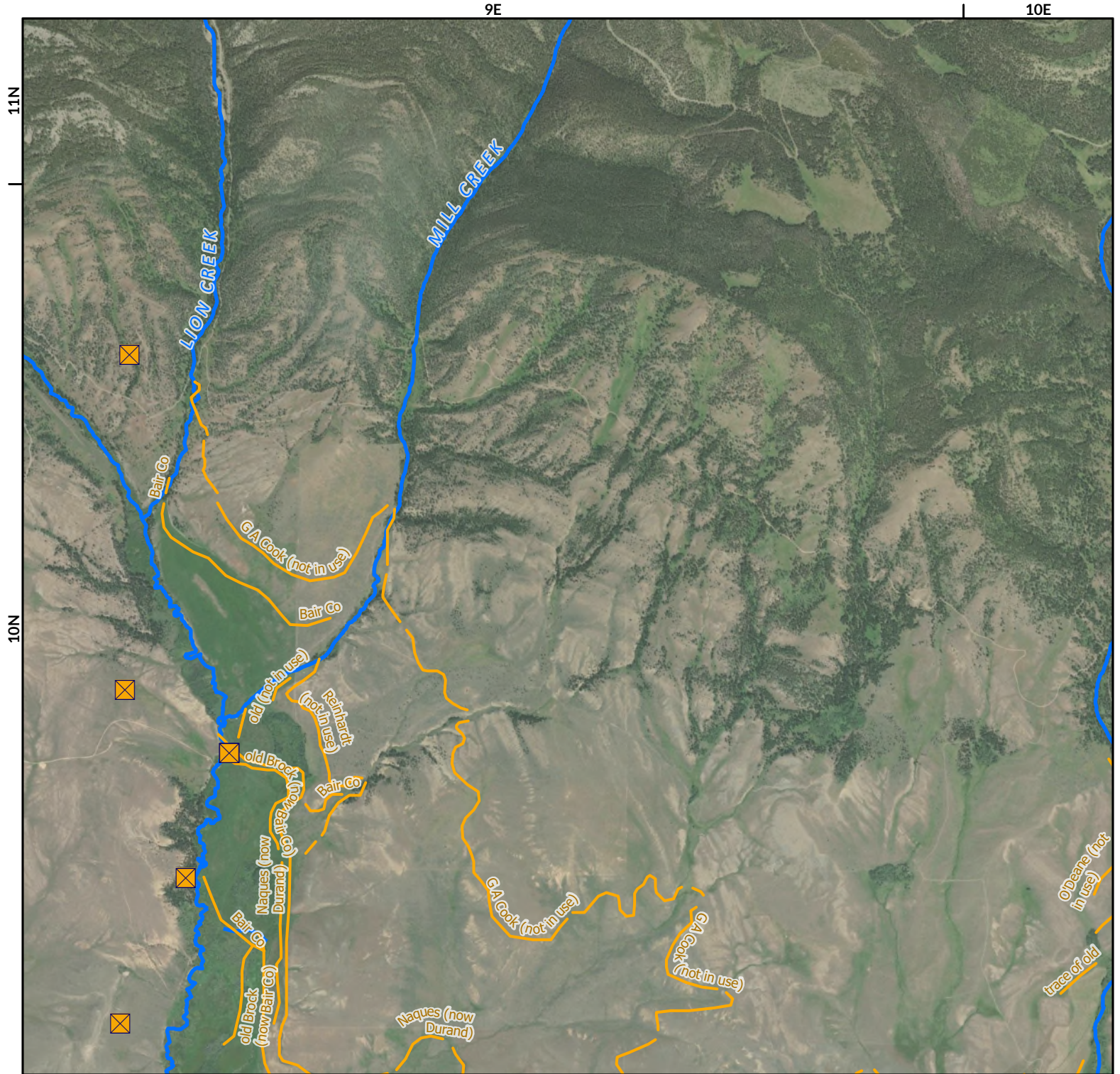

- Points of Diversion
- Streams
- Canal Ditch

Aerial Photos: 2021 NAIP

\* The diversions shown on this map are based on available data.  
The mapped diversions may not be correct.

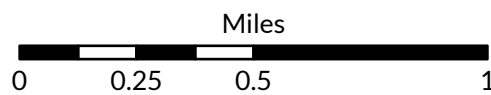

1:26,000



# Musselshell River Diversion Sites

Musselshell River Above/Below Roundup - Basin  
40A/C



The Montana Department of  
**Natural Resources  
& Conservation**



- Points of Diversion
- Streams
- Canal Ditch

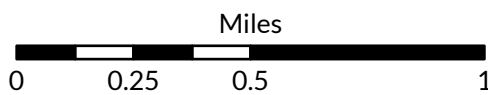

1:26,000



Aerial Photos: 2021 NAIP

\* The diversions shown on this map are based on available data.  
The mapped diversions may not be correct.

# Musselshell River Diversion Sites

Musselshell River Above/Below Roundup - Basin  
40A/C



The Montana Department of  
**Natural Resources  
& Conservation**

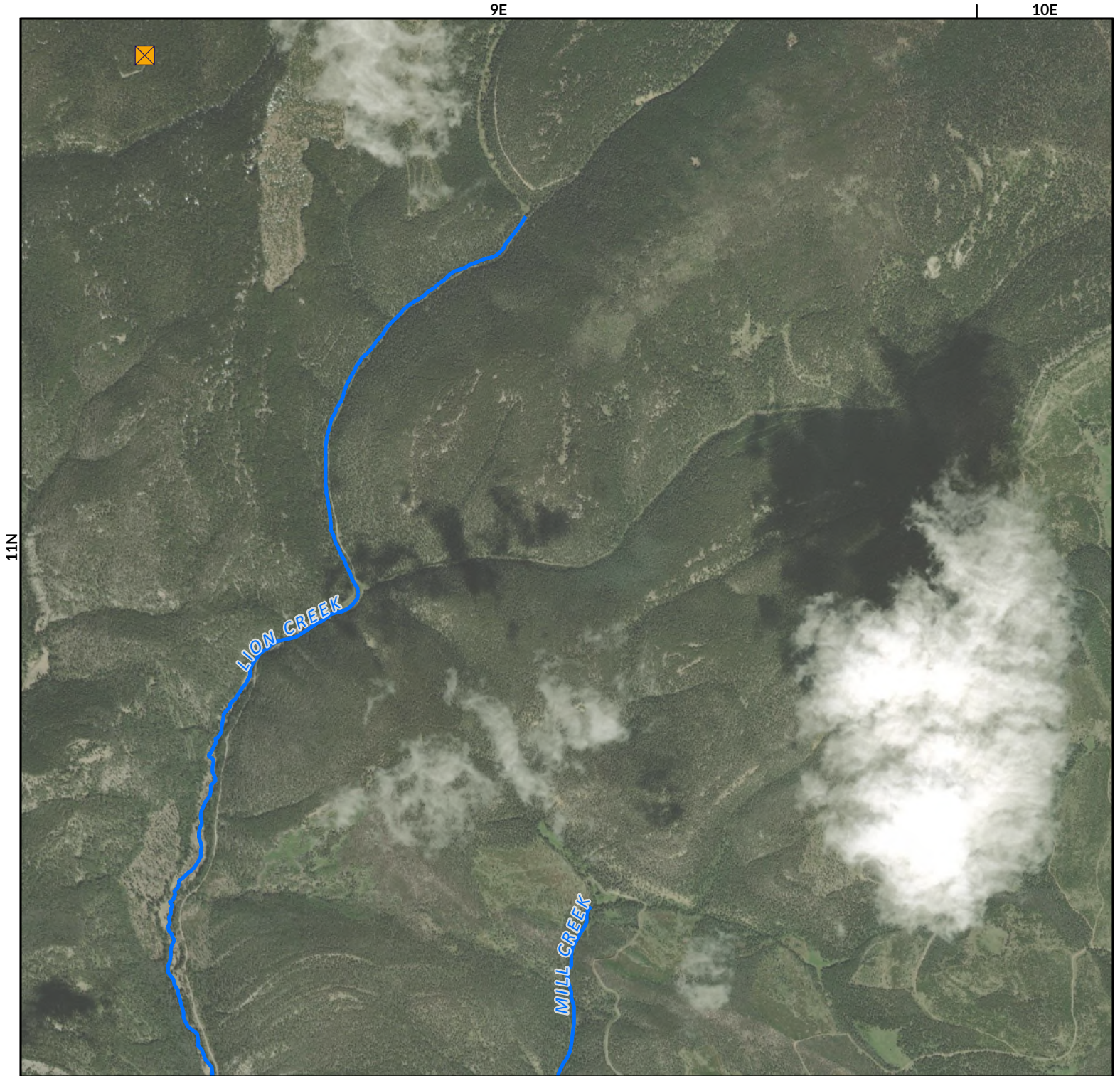

- Points of Diversion
- Streams
- Canal Ditch

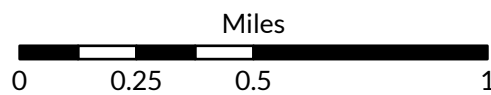

1:26,000



Aerial Photos: 2021 NAIP

\* The diversions shown on this map are based on available data.  
The mapped diversions may not be correct.

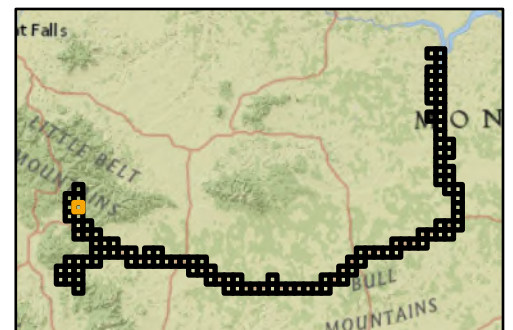

# Musselshell River Diversion Sites

Musselshell River Above/Below Roundup - Basin  
40A/C



The Montana Department of  
**Natural Resources  
& Conservation**

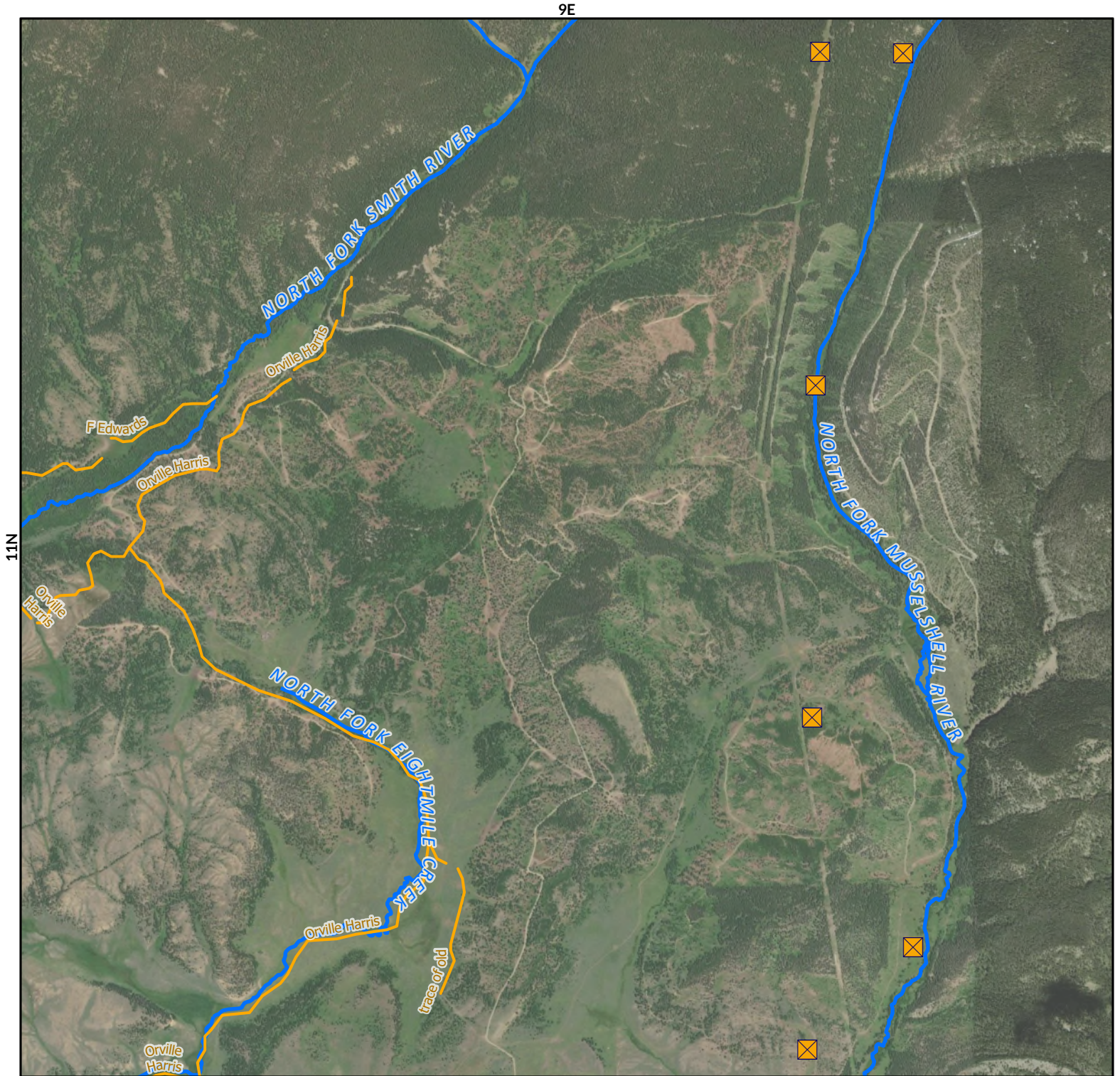

- Points of Diversion
- Streams
- Canal Ditch

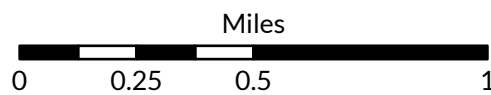

1:26,000



Aerial Photos: 2021 NAIP

\* The diversions shown on this map are based on available data.  
The mapped diversions may not be correct.



# Musselshell River Diversion Sites

Musselshell River Above/Below Roundup - Basin  
40A/C



The Montana Department of  
**Natural Resources  
& Conservation**

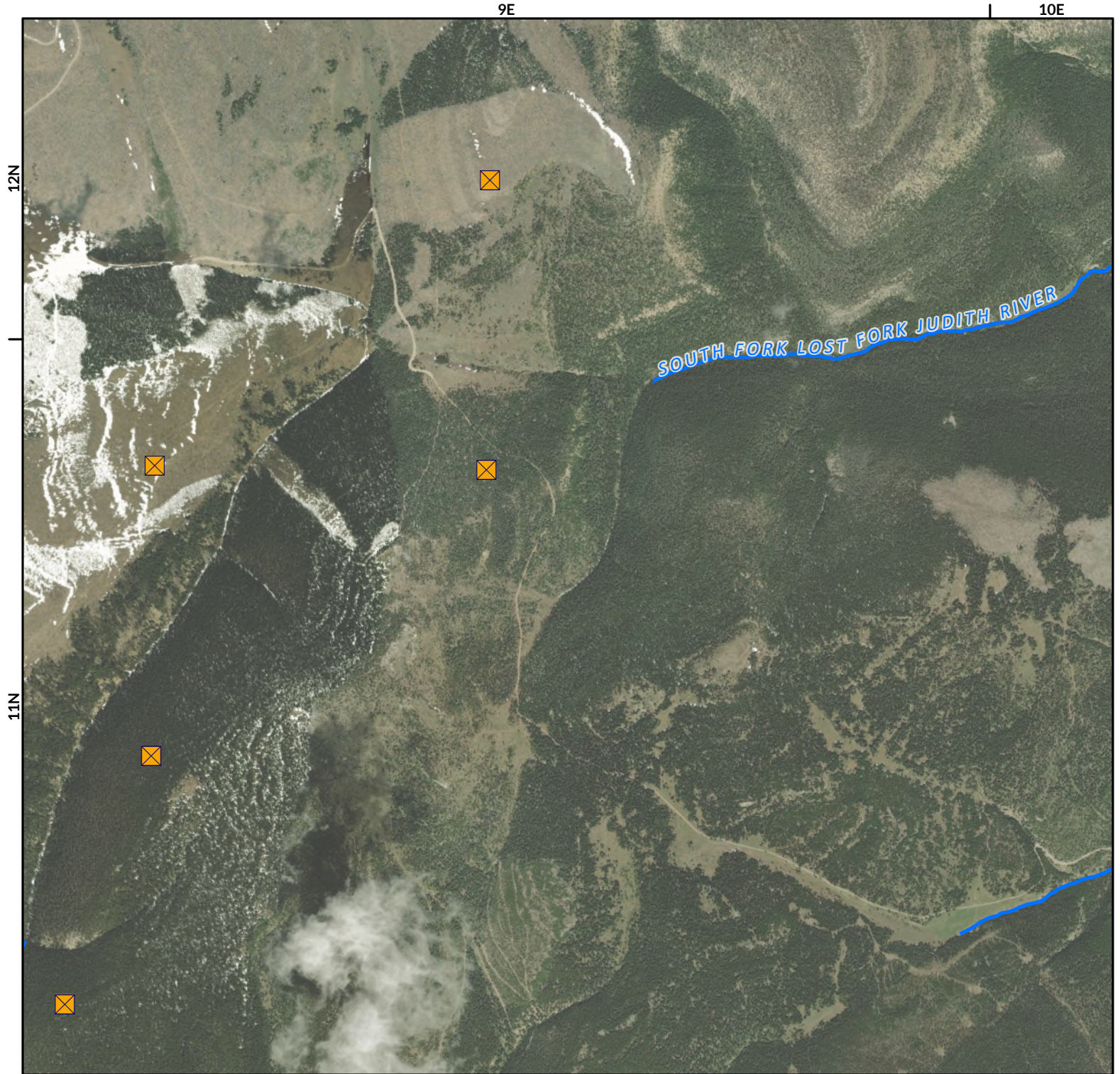

- ☒ Points of Diversion
- ~ Streams
- ~ Canal Ditch

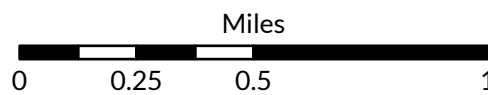

1:26,000

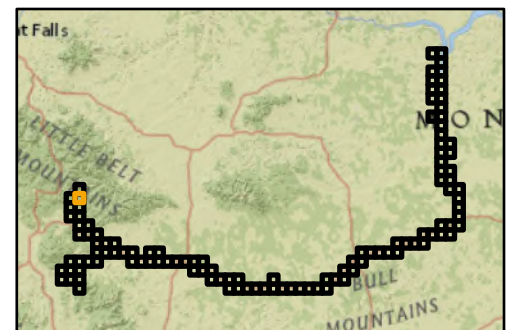

Aerial Photos: 2021 NAIP

\* The diversions shown on this map are based on available data.  
The mapped diversions may not be correct.

# Musselshell River Diversion Sites

Musselshell River Above/Below Roundup - Basin  
40A/C



The Montana Department of  
**Natural Resources  
& Conservation**

9E



- ☒ Points of Diversion
- ~ Streams
- ~ Canal Ditch

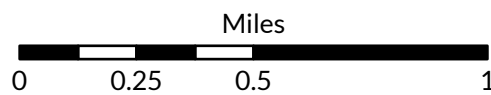

1:26,000



Aerial Photos: 2021 NAIP

\* The diversions shown on this map are based on available data.  
The mapped diversions may not be correct.

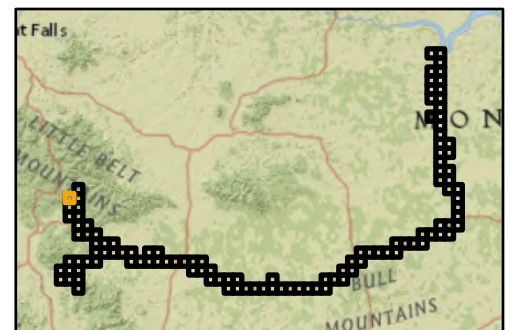

# Musselshell River Diversion Sites

Musselshell River Above/Below Roundup - Basin  
40A/C



The Montana Department of  
**Natural Resources  
& Conservation**



- Points of Diversion
- Streams
- Canal Ditch

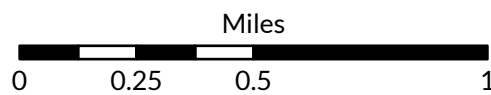

1:26,000



Aerial Photos: 2021 NAIP

\* The diversions shown on this map are based on available data.  
The mapped diversions may not be correct.



# Musselshell River Diversion Sites

Musselshell River Above/Below Roundup - Basin  
40A/C



The Montana Department of  
**Natural Resources  
& Conservation**



- ☒ Points of Diversion
- ~ Streams
- ~ Canal Ditch

Aerial Photos: 2021 NAIP

\* The diversions shown on this map are based on available data.  
The mapped diversions may not be correct.

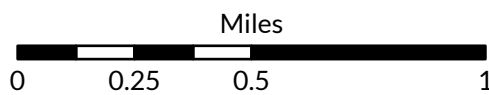

1:26,000

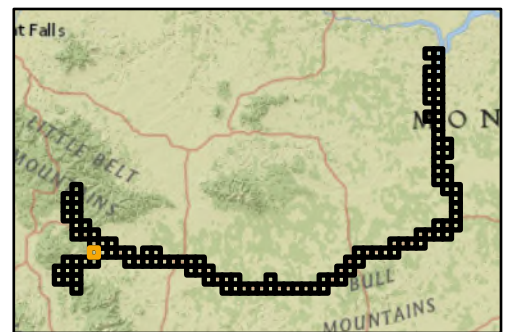

# Musselshell River Diversion Sites

Musselshell River Above/Below Roundup - Basin  
40A/C



The Montana Department of  
Natural Resources  
& Conservation

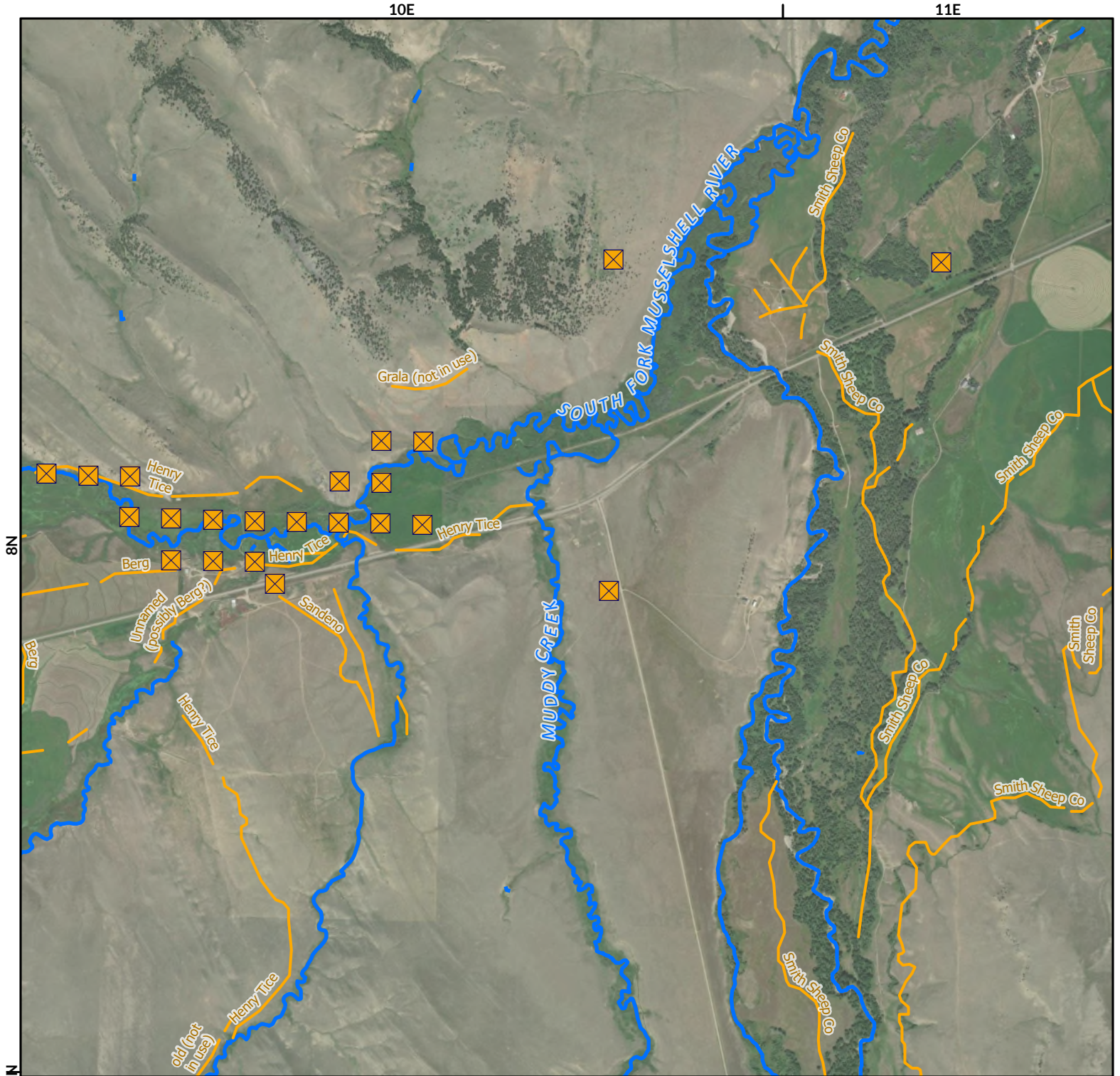

☒ Points of Diversion

~ Streams

~ Canal Ditch

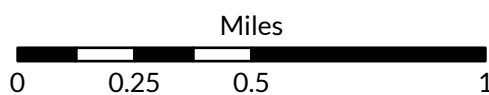

1:26,000



Aerial Photos: 2021 NAIP

\* The diversions shown on this map are based on available data.  
The mapped diversions may not be correct.

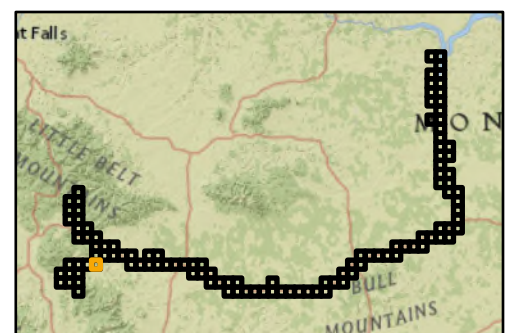

# Musselshell River Diversion Sites

Musselshell River Above/Below Roundup - Basin  
40A/C



The Montana Department of  
Natural Resources  
& Conservation

10E



☒ Points of Diversion

~ Streams

~ Canal Ditch

Aerial Photos: 2021 NAIP

\* The diversions shown on this map are based on available data.  
The mapped diversions may not be correct.

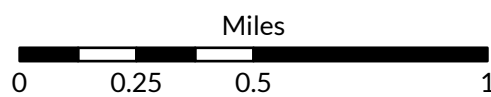

1:26,000

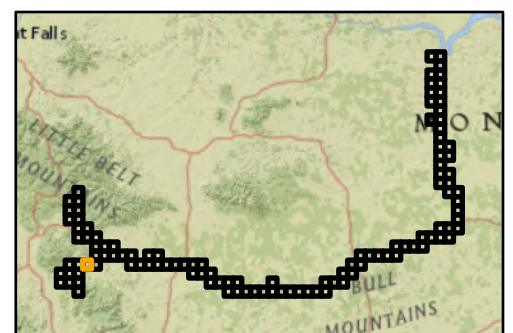

# Musselshell River Diversion Sites

Musselshell River Above/Below Roundup - Basin  
40A/C



The Montana Department of  
Natural Resources  
& Conservation



☒ Points of Diversion

~ Streams

~ Canal Ditch

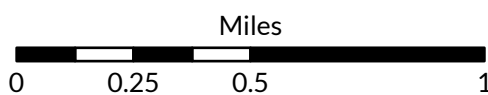

1:26,000

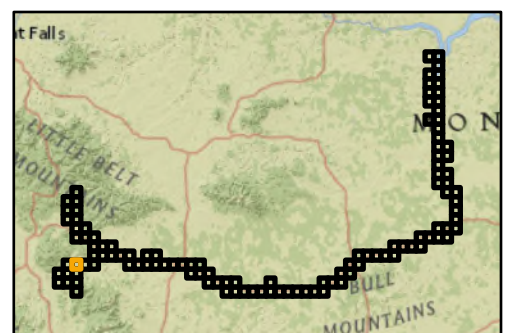

Aerial Photos: 2021 NAIP

\* The diversions shown on this map are based on available data.  
The mapped diversions may not be correct.

# Musselshell River Diversion Sites

Musselshell River Above/Below Roundup - Basin  
40A/C



The Montana Department of  
Natural Resources  
& Conservation

9E



✕ Points of Diversion

~ Streams

~ Canal Ditch

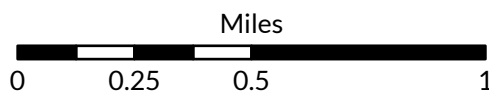

1:26,000



Aerial Photos: 2021 NAIP

\* The diversions shown on this map are based on available data.  
The mapped diversions may not be correct.



# Musselshell River Diversion Sites

Musselshell River Above/Below Roundup - Basin  
40A/C



The Montana Department of  
**Natural Resources  
& Conservation**

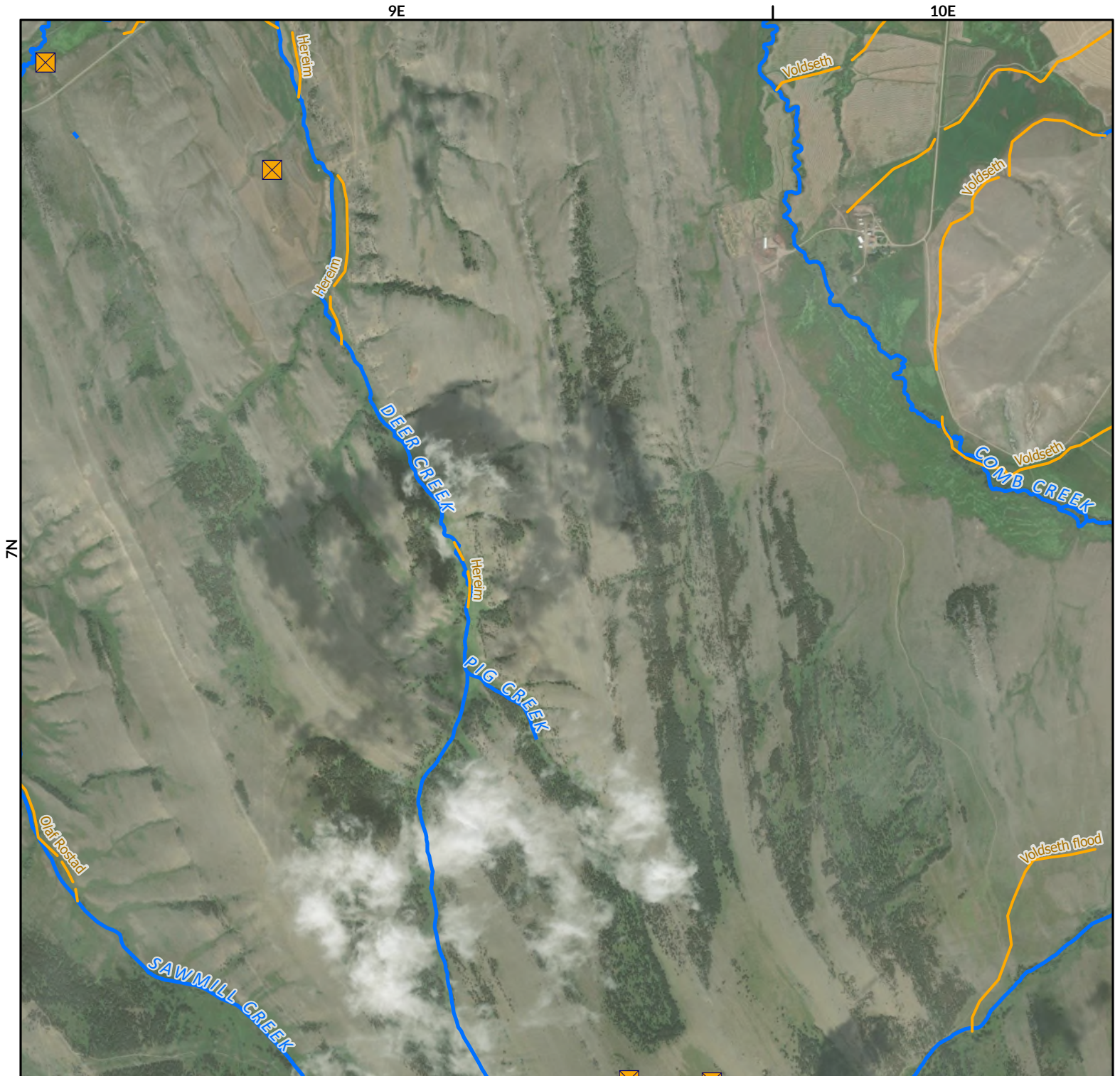

☒ Points of Diversion

~ Streams

~ Canal Ditch

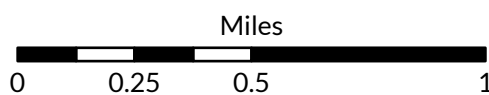

1:26,000



Aerial Photos: 2021 NAIP

\* The diversions shown on this map are based on available data.  
The mapped diversions may not be correct.



# Musselshell River Diversion Sites

Musselshell River Above/Below Roundup - Basin  
40A/C



The Montana Department of  
Natural Resources  
& Conservation

9E



☒ Points of Diversion

~ Streams

~ Canal Ditch



1:26,000



Aerial Photos: 2021 NAIP

\* The diversions shown on this map are based on available data.  
The mapped diversions may not be correct.

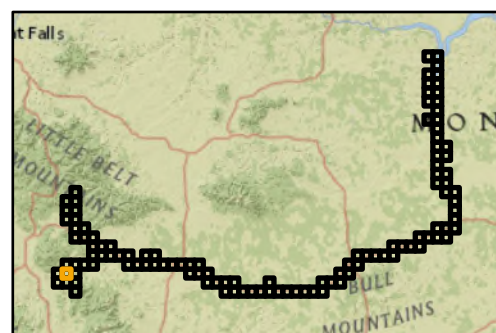

# Musselshell River Diversion Sites

Musselshell River Above/Below Roundup - Basin  
40A/C



The Montana Department of  
**Natural Resources  
& Conservation**

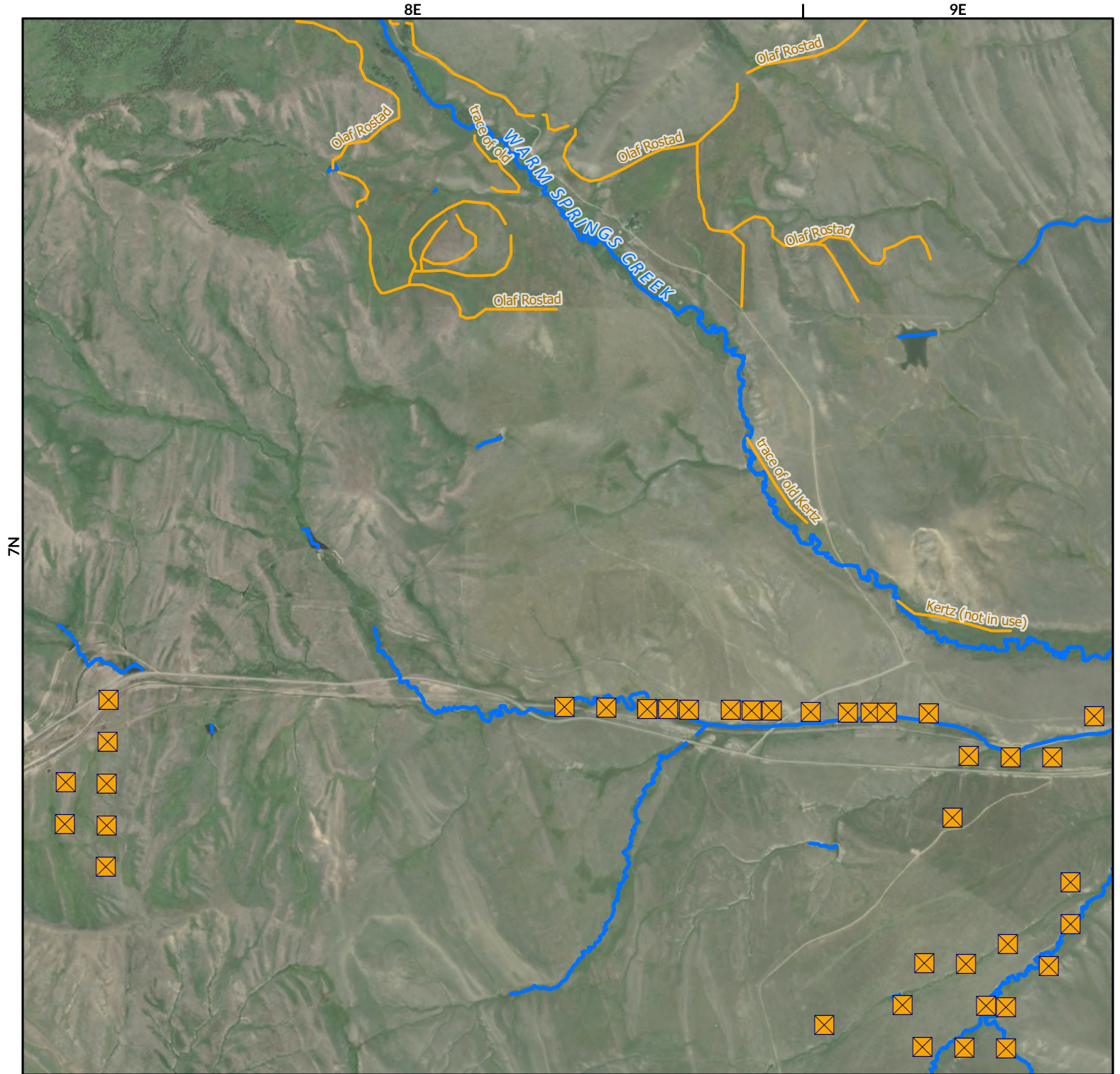

- Orange square with 'X' symbol: Points of Diversion
- Blue wavy line symbol: Streams
- Orange wavy line symbol: Canal Ditch

Aerial Photos: 2021 NAIP

\* The diversions shown on this map are based on available data.  
The mapped diversions may not be correct.

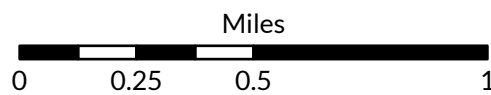

1:26,000



# Musselshell River Diversion Sites

Musselshell River Above/Below Roundup - Basin  
40A/C



The Montana Department of  
**Natural Resources  
& Conservation**

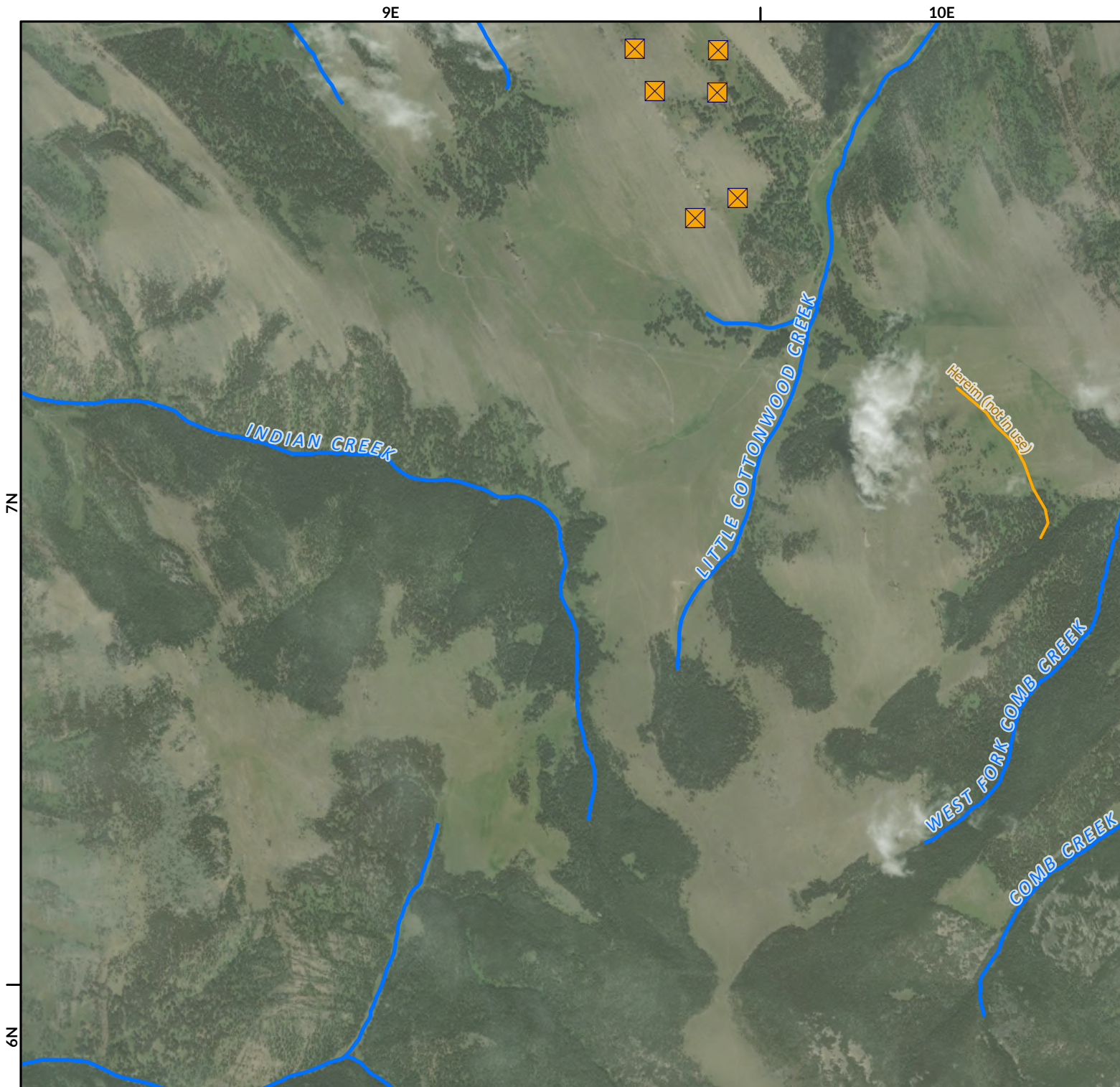

☒ Points of Diversion

~ Streams

~ Canal Ditch

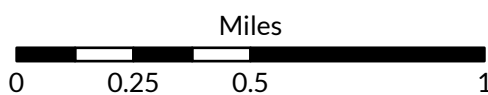

1:26,000



Aerial Photos: 2021 NAIP

\* The diversions shown on this map are based on available data.  
The mapped diversions may not be correct.

# Musselshell River Diversion Sites

Musselshell River Above/Below Roundup - Basin  
40A/C



The Montana Department of  
**Natural Resources  
& Conservation**

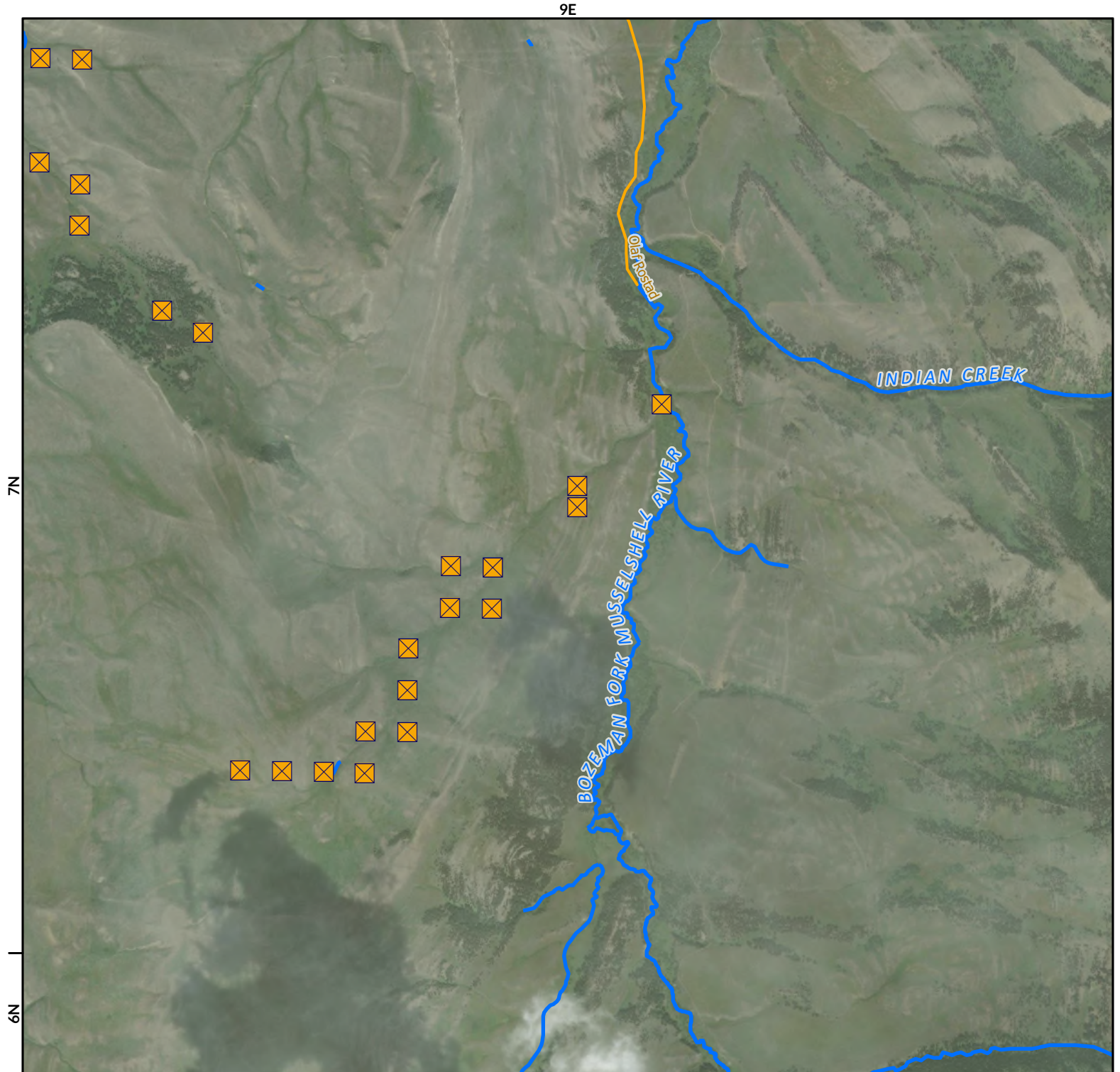

- Points of Diversion
- Streams
- Canal Ditch

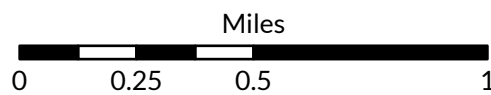

1:26,000



Aerial Photos: 2021 NAIP

\* The diversions shown on this map are based on available data.  
The mapped diversions may not be correct.



# Musselshell River Diversion Sites

Musselshell River Above/Below Roundup - Basin  
40A/C



The Montana Department of  
**Natural Resources  
& Conservation**

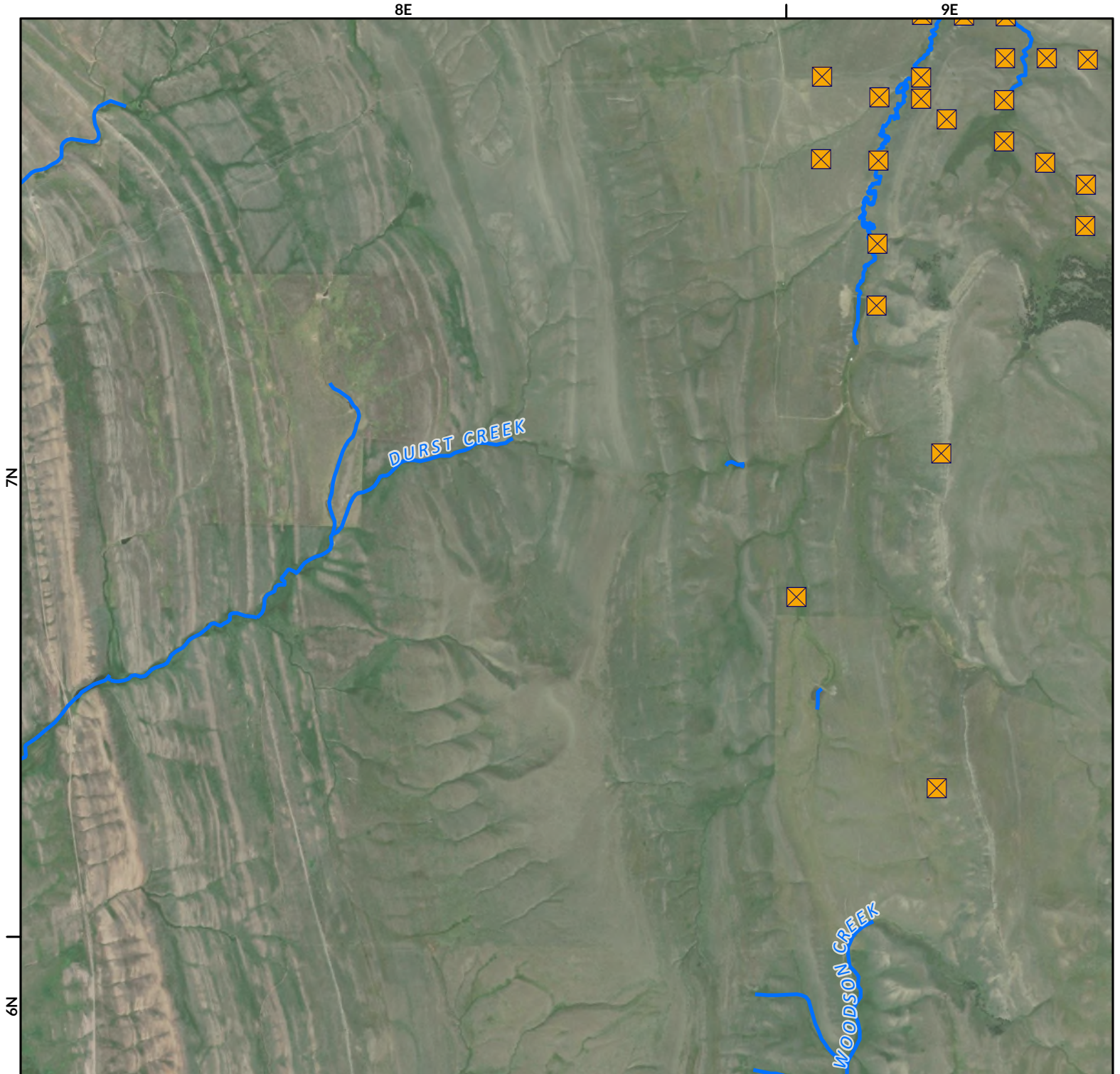

✕ Points of Diversion

~ Streams

~ Canal Ditch

Aerial Photos: 2021 NAIP

\* The diversions shown on this map are based on available data.  
The mapped diversions may not be correct.

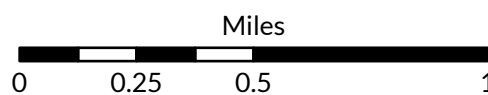

1:26,000



# Musselshell River Diversion Sites

Musselshell River Above/Below Roundup - Basin  
40A/C



The Montana Department of  
**Natural Resources  
& Conservation**



- Points of Diversion
- Streams
- Canal Ditch

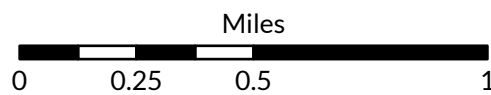

1:26,000



Aerial Photos: 2021 NAIP

\* The diversions shown on this map are based on available data.  
The mapped diversions may not be correct.

