

STATE OF MONTANA

GOOD NEIGHBOR AUTHORITY - TIMBER SALE CONTRACT FOR STUMPAGE SOLD BY THE TON

VERSION 17 – JANUARY 2015

| | | |
|--|---|-------------------------------------|
| DEPARTMENT OF NATURAL RESOURCES & CONSERVATION 2705 Spurgin Road Missoula, MT 59804 | NAME, ADDRESS AND PHONE NUMBER OF PURCHASER: | |
| | Tax I.D. Number | |
| LAND OFFICE SWLO | SALE NAME GNA Bald Brian | SALE NUMBER |
| UNIT OFFICE Missoula | AWARD DATE | EXPIRATION DATE 11/1/2027 |

THIS TIMBER SALE CONTRACT (hereinafter called Contract or agreement) IS MADE AND ENTERED INTO by and between the State of Montana, acting through its Department of Natural Resources & Conservation, Forestry Division (hereinafter called the State) and (, a sole proprietorship; or , a partnership; or , Inc. a corporation) (hereinafter called Purchaser) having an office and principal place of business at the address shown above. Purchaser's bid for all timber and timber products described in this Contract has been accepted by the State after having been estimated, appraised and advertised for sale as required by law. Therefore, in consideration of the mutual promises contained in this agreement, the State agrees to sell and the Purchaser agrees to purchase the designated timber located on the areas described in this Contract at the specified rates of payment and in strict conformity with the requirements, standards, specifications and conditions set forth in this Contract.

| -CONTENTS OF CONTRACT- | | | |
|--|------|-----------------------------|------|
| Section | Page | Section | Page |
| TABLE 1 | 2 | IV. CONTRACT VIOLATIONS AND | 11 |
| I. GENERAL TERMS | 3 | PENALTIES | |
| II. CHARGES AND PAYMENTS | 9 | V. FIRE PROTECTION | 14 |
| III. MEASUREMENT AND LOG | 10 | VI. RESOURCE PROTECTION | 15 |
| ACCOUNTABILITY | | VII. LOGGING | 18 |
| | | VIII. EXECUTION | 35 |
| -ATTACHMENTS- | | | |
| The following attachments are hereby made a part of this contract: | | | |
| ATTACHMENT A: Timber Sale Maps | | 24 pages | |
| ATTACHMENT B: Road Construction, Improvements and Maintenance Specifications | | 29 pages | |
| ATTACHMENT C: Forest Fire Regulations | | 2 pages | |
| ATTACHMENT D: Working in Bear Habitat Brochure | | 1 page | |
| ATTACHMENT E: Forest Resources Conservation and Shortage Relief Act | | 6 pages | |
| ATTACHMENT F: National Forest Food Sanitation Order | | 5 pages | |

TIMBER SALE CONTRACT

| TABLE 1 - LEGAL DESCRIPTION OF THE GROSS SALE AREA | | | |
|--|-----------------|------------|------------|
| The timber designated for sale under this Contract is within the following sale area | | | |
| | Sections | TwN | Rge |
| | 5,6 | 17N | 26W |
| | 1,11 | 17N | 27W |
| | 28,29,31,32,33 | 18N | 26W |
| Total approximate acres in gross sale area: | 2,932 | | |
| Number of harvest units: | 25 | | |
| Total acres in harvest units: | 422 | | |

| TABLE 1 (continued) - ESTIMATED SALE VOLUME | |
|---|----------------------------------|
| The state does not guarantee the product weight, by species or in total, to equal the estimated advertised weight in quantity or product designation. | |
| Product | Estimated Quantity (Tons) |
| Sawlogs (Other than Ponderosa Pine) | 17,794 |
| Sawlogs Ponderosa Pine | 3,739 |
| Other Material (pulp) | 3,074 |
| Total Estimated Sawlog Volume | 21,533 |

| TABLE 1 (continued) - PAYMENT RATES | | | |
|-------------------------------------|---|------------|-----------------------|
| Payment | Amount | | Requirements |
| Performance Bond Amount: | 20% of bid value | | See Section II.A.1-3. |
| | Product | Amount | |
| Stumpage Rate per ton: | Sawlogs (All Species other than Ponderosa Pine) | Bid Rate | See Section II.B.1-3. |
| | Sawlogs Ponderosa Pine | Bid Rate | |
| | Other Material | \$1.00/ton | |
| Required Deposits (slash, etc.) | n/a | | |

| TABLE 1 – (continued) – ROAD USE AND MAINTENANCE PAYMENTS | | |
|--|-------------|---------------------|
| Road Name or Number | Rate | Requirements |
| N/A | N/A | N/A |

TIMBER SALE CONTRACT

I. GENERAL TERMS**A. DEFINITION OF CONTRACT LANGUAGE:** The following definitions apply to terms used in this Contract:

1. Administrator – The Good Neighbor Authority Bureau Chief, Forestry Division, Department of Natural Resources & Conservation
2. Draw – A swale or drainageway that may not have perceptible or definite beds or banks.
3. Environmental Law – Includes, but is not limited to, the following laws and any regulations promulgated under these laws: the Comprehensive Environmental Response, Compensation and Liability Act (“CERCLA”) (42 U.S.C. § 9601 *et seq.*), as amended; the Resource Conservation and Recovery Act (“RCRA”) (42 U.S.C. §§ 6901 – 6987), as amended; the Clean Air Act (42 U.S.C. § 7401, *et seq.*), as amended; the Safe Drinking Water Act (42 U.S.C. § 300f *et seq.*), as amended; the Clean Water Act (33 U.S.C. § 1401 *et seq.*), as amended; the Clean Air Act of Montana (Mont. Code Ann. § 75-2-101 *et seq.*), as amended; the Montana Water Quality Act (Mont. Code Ann. § 75-5-101 *et seq.*), as amended; the Montana Solid Waste Management Act (Mont. Code Ann. § 75-10-201 *et seq.*), as amended; the Montana Hazardous Waste Act (Mont. Code Ann. § 75-10-401 *et seq.*), as amended; the Montana Comprehensive Environmental Cleanup and Responsibility Act (Mont. Code Ann. § 75-10-701 *et seq.*) as amended; and the Montana Underground Storage Tank Act (Mont. Code Ann. § 75-11-501 *et seq.*) as amended.
4. Forest Officer – The State field representative assigned the job of contract administration for this timber sale Contract. Except as otherwise expressly stated in the Contract, the Forest Officer is not authorized to modify the contract on behalf of the State.
5. Hazardous or deleterious substance – Means a substance that, because of its quantity, concentration, or physical, chemical, or infectious characteristics, may pose an imminent and substantial threat to public health, safety, or welfare or the environment, and is:
 - a. A substance that is defined as a hazardous substance by section 101(14) of CERCLA, 42 U.S.C. § 9601(14), as amended.
 - b. A substance identified by the administrator of the United States Environmental Protection Agency as a hazardous substance pursuant to section 102 of CERCLA, 42 U.S.C. § 9602, as amended.
 - c. A substance that is defined as a hazardous waste pursuant to section 1004(5) of RCRA, 42 U.S.C. § 6903(5), as amended, including a substance listed or identified in 40 CFR 261.
 - d. Any petroleum product.
6. Operating period – The annual time period during which field activities (logging, hauling, construction, etc.) may be conducted.
7. Paid or payment – Except as otherwise expressly stated in the Contract, full remuneration by either cash, money order or certified check.
8. Purchaser – The signatory party to this Contract other than the Administrator. Purchaser is also defined to include employees and agents of the Purchaser authorized to conduct activities as required for execution of the timber sale Contract. As an independent contractor, neither the Purchaser, its employees or agents shall be considered employees of the State of Montana or the United States Forest Service pursuant to work performed under this Contract.
9. Sawlog – A green or dead log as further defined under Section VII.C.

TIMBER SALE CONTRACT

10. State – The State of Montana and its agents and employees, including but not limited to the Department of Natural Resources & Conservation.
11. USFS - The United States Forest Service and its agents and employees.
12. Stream – A stream is a natural watercourse of perceptible extent that has a sandy or rocky bottom or definite banks and confines and conducts continuously or intermittently flowing water.
13. Stumpage – The rate paid in dollars per ton as specified in Table 1 for Sawlogs and/or Other Material.
14. Supervisor – A person designated by the Purchaser in charge of operations on site at the sale area at all times when construction or harvesting operations are in progress. The Supervisor shall have authorization to receive notices from the Forest Officer and take appropriate action with regard to breach and/or violations of the terms of the contract.

B. REMOVAL OF TIMBER AND TITLE TRANSFER:

1. Provided the Purchaser has paid for timber as required in Section II.B.1, ADVANCE STUMPAGE PAYMENT, the Purchaser has the right to cut and remove timber from the sale area provided all Contract requirements related to the commencement of operations have been met.
2. Title to all timber included in this contract shall be retained by the USFS until:
 - a. The timber has been paid for.
 - b. The timber has been measured, as described in Section III.A. MEASUREMENT AND LOG ACCOUNTABILITY.
 - c. The timber has been properly marked, branded and ticketed as described in Section III.C & E. MEASUREMENT AND LOG ACCOUNTABILITY and Attachment E, which is attached hereto and incorporated herein by reference, and removed from the gross sale area.
3. Title to timber remaining on the gross sale area at termination of the contract shall remain with the USFS.
4. As documented in this contract, or otherwise agreed to, all roads and other improvements become the property of the USFS as they are constructed.

C. TERM OF CONTRACT: This Contract is effective upon approval and execution by the Administrator and shall terminate on the Termination Date shown on page 1 unless terminated sooner for successful completion or for gross or persistent breach and/or failure to promptly and properly remedy contract violations of the Contract terms pursuant to Section IV. B, TERMINATION.

D. PRE-OPERATIONS MEETING: No activity may occur on the sale area until a pre-operations meeting is conducted between the Purchaser and the State. The Purchaser shall notify the Forest Officer at least seven (7) days prior to the start of operations to schedule the pre-operations meeting. The Forest Officer will specify to the Purchaser what information the Purchaser must provide to the State at the pre-operations meeting.

E. ANNUAL OPERATING PLAN: Purchaser may be required to submit a written annual operating plan, as specified by, and at the request of the Forest Officer.

F. CONTRACT TERM EXTENSION:

1. In the event that Purchaser's operations are delayed and Purchaser is not able to complete the requirements of this Contract prior to the harvest completion date or the termination date, the State may grant an extension of the term of this Contract. An extension will be considered by the State under only the following circumstances:

TIMBER SALE CONTRACT

- a. The State determines an extension is in the USFS and State's best interests.
 - b. Purchaser applies for the extension in writing at least 30 days prior to the termination date.
 - c. The State notifies the Purchaser that an extension is required.
 - d. Purchaser has provided the State with written notice from the surety that the performance bond on this contract has been extended for a period commensurate with the requested contract extension.
 - e. Purchaser has made a good faith effort to complete the sale.
 - f. The extension request is not based on poor log and/or market conditions.
2. If the contract term extension is granted, Purchaser shall conduct continuous operations through the operating periods and/or resume operations at the start of the next operating period until the requirements of this Contract are completed. No extension shall be granted for a period longer than eighteen (18) months after the termination date as provided herein unless a longer extension is determined to be in the State's and USFS's best interest.
 3. If the extension is requested and granted because of delays resulting from matters within Purchaser's control, the following will apply:
 - a. Purchaser shall pay an extension fee of \$ 500.00.
 - b. Stumpage rates for any volume cut, skidded or hauled during the extension period will be escalated a minimum of 10%.
 - c. No de-escalation will occur from the time the extension is granted by the Administrator, as documented in a signed modification, through the remainder of the Contract.
 4. An extension may be granted to the Purchaser without penalty if the State prohibits logging activity for more than 2 weeks during the operating period described in this Contract.
 5. All conditions of this contract shall remain in force during any period of extension, unless those conditions are amended by the terms of the extension.
 6. In the event the Contract terminates pursuant to Section I.C, TERM OF CONTRACT due to expiration of the time period within which its performance shall have been completed, and the State has not granted an extension, the Purchaser shall immediately cease all operations within the Gross Sale Area as shown in Table 1. Operations beyond the contract termination date for which the State has not granted an extension will be treated as trespass.
- G. LIABILITY FOR LOSS:** The Purchaser is responsible for loss, degradation, or damage to timber while the timber is in his, her or its custody, including but not limited to, timber which has been felled, skidded or decked and/or timber which has been lost, damaged or stolen after removal from the sale area but before scaling or weight is recorded.
- H. SUPERVISION:** When construction or harvesting operations are in progress, the Purchaser shall have exclusive control over the manner in which the Contract is executed if, as determined by the State, the Purchaser has and is complying with all terms and conditions provided herein. Purchaser is required to have a supervisor(s) in charge of operations on the sale area at all times. Such supervisor(s) shall have authorization to receive notices from the Forest Officer and take appropriate action with regard to breach and/or violations of the terms and conditions of the Contract.
- I. COMPLAINTS:**

TIMBER SALE CONTRACT

1. Complaints by the Purchaser concerning any action or decision of a Forest Officer, including suspension orders, must be made in writing to the Administrator postmarked within 30 days of the disputed action or decision. In the interim, Purchaser must comply with the directions of the Forest Officer.
2. Upon receipt of a complaint, the Administrator, or a designated representative, shall promptly hold an informal conference with the Purchaser and the Forest Officer to review the disputed action. The Purchaser shall be given adequate notice of the conference and shall be given the opportunity to present evidence and an argument to rebut the reasons given by the Forest Officer for the disputed action. After review, the Administrator shall notify the Purchaser in writing of his decision. The decision of the Administrator is final on behalf of the State, except regarding termination of the contract.

J. ASSIGNMENT: This contract shall not be assigned in whole or in part unless approved in writing by the Administrator. Any person or entity that is currently suspended or debarred from bidding on or operating government contracts is also suspended or debarred from bidding or operating (including as a sub-contractor) on this contract.

K. MODIFICATIONS:

1. This Contract, together with the attachments listed herein, contains the entire agreement of the parties and no statements, promises or inducements made by either party, or agents of either party, that are not contained in such written Contract shall be valid or binding. This Contract, except as described in Section I.K.2 below, cannot be enlarged, modified or altered except upon written agreement signed by all parties to this contract. Only the Administrator, his successor, or his designated representative is authorized to enter into such modification on behalf of the State.
2. To protect cultural or natural resources the State may modify provisions of the Contract without prior agreement by the Purchaser.

L. EQUAL EMPLOYMENT OPPORTUNITY: Pursuant to Section 49-3-207, MCA, any hiring by the Purchaser under this agreement must be on the basis of merit and qualifications and there must be no discrimination on the basis of race, color, religious creed, political ideas, sex, marital status, physical or mental handicap, national origin or ancestry by any person performing this Contract.

M. LIABILITY INSURANCE:

1. Prior to the commencement of any work to be performed under this Contract, the Purchaser or their agents shall obtain, carry and keep in good standing for the remainder of the Contract period, with any extensions:
 - a. Comprehensive general liability insurance coverage to the limit of \$1,000,000.00 per occurrence and \$2,000,000.00 per aggregate. Each such policy shall include endorsements, which shall name the State, US Forest Service, its elected and appointed officials, agents and employees as additional insured and shall provide that the State shall be given 30 days written notice, at the address stated above, prior to cancellation or any material change in such policy.
 - b. Automobile Liability Insurance: The Purchaser shall purchase and maintain coverage with split limits of \$500,000 per person (personal injury), \$1,000,000 per accident occurrence (personal injury), and \$100,000 per accident occurrence (property damage), OR combined single limits of \$1,000,000 per occurrence to cover such claims as may be caused by any act, omission, or negligence of the contractor or its officers, agents, representatives, assigns, or subcontractors.
2. In lieu of such coverage, the Purchaser may provide proof of self-insurance in at least an amount equal to that provided above.

TIMBER SALE CONTRACT

3. Prior to the commencement of any work to be performed under this Contract, Purchaser shall deliver to the State a certificate of insurance from the insurer(s) of the Purchaser or their agents certifying that coverage in at least the amounts stated above is in force. Such certificate shall be submitted to the State for approval of the insurer(s), the amount, and the form. The State reserves the right to require a certified copy of any such policy or to examine the policy itself.
4. A self-insured Purchaser shall provide an equivalent certificate of insurance subject to the approval of the State.
5. It is further understood and agreed that this Contract shall terminate immediately in the event that the mandatory liability insurance coverage required under this part is for any reason not obtained or is discontinued.

N. WORKERS' COMPENSATION INSURANCE:

1. Prior to the commencement of any work under this Contract, Purchaser shall provide written verification to the Administrator that any and all individuals who are to be engaged in work under this Contract, including but not limited to employees, agents or independent contractors of the Purchaser or of its subcontractors, are either insured for workers' compensation coverage or are exempted from such coverage as certified independent contractors pursuant to § 39-71-401 MCA.
2. It is expressly understood and agreed that no such individual may engage in work in furtherance of this Contract at any time during its period unless either insured for workers' compensation coverage or exempted from such coverage as indicated above.
3. It is understood and agreed that this Contract shall terminate immediately in the event that workers' compensation coverage or exemptions required under this part is discontinued for any individuals engaged in work under this Contract.

- O. SAFETY:** The Purchaser, employees, subcontractors and their employees shall conduct their activities in a safe and workmanlike manner, shall cooperate in making it possible for the Forest Officer to safely, efficiently, and economically perform his, her or its administrative duties, and shall comply with federal and State safety standards for logging operations as established by the United States Department of Labor, Occupational Safety and Health Administration (OSHA; 29 Code of Federal Regulations 1910 and any other such applicable regulations promulgated by OSHA) and as required by Title 50, Chapter 71 of the Montana Code Annotated, and any regulations promulgated to implement the statutes found in that Title and Chapter of the Montana Code Annotated. The Purchaser, and not the State, is responsible for instituting and maintaining all precautions, procedures and programs for the safety of all persons on the project site, and the State hereby disclaims any and all responsibility for injuries or accidents occurring at the site.

- P. SAWMILLS PROHIBITED:** No sawmills shall be allowed to operate on the gross sale area.

- Q. LOG CHIPPERS OR GRINDERS:** No log chippers or grinders shall be allowed to operate on the gross sale area unless written approval to do so is granted by the Forest Officer. In order for approval to be granted, the Purchaser shall identify a method acceptable to the State for the measurement of all wood to be ground or chipped. If the Purchaser intends to operate a log chipper outside of the gross sale area, provisions must be made for obtaining certified weights of either the material removed from the sale or of the resultant products.

R. SALE DELAYED OR PRECLUDED BY JUDICIAL ACTION OR GOVERNMENT REGULATORY ACTION:

1. In the event judicial action, change in applicable law, or implementation of government regulatory action renders proceeding with this Contract unlawful, the State will suspend or terminate the Contract in whole or in part. Upon notice of such suspension or termination, Purchaser shall

TIMBER SALE CONTRACT

immediately cease all or any portion of such operations under the Contract as directed by the State. If a court of competent jurisdiction has entered a final judgment rendering further proceeding with this Contract unlawful, or government regulatory action takes effect, the State may terminate the Contract or, at the State's option, suspend the Contract in whole or in part, pending appeal of the court's final judgment. If the Contract is suspended, the State shall not be liable to the Purchaser for damages or losses resulting from the delay. In the event the Contract is terminated due to judicial action, a change in law, or government regulations, the State shall be liable to Purchaser only as follows:

- a. The State shall refund any portion of advance stumpage payments or down payments not needed to compensate the State for timber removed.
- b. The State shall release any portion of the performance bond not needed to compensate the State for timber removed or other losses suffered by the State due to breach of contract by the Purchaser.

S. VENUE AND CHOICE OF LAW: In the event of litigation concerning this agreement, venue shall be in the First Judicial District, Lewis and Clark County, Montana, and this agreement shall be governed by the laws of the State of Montana both as to interpretation and performance.

T. AUTHORIZATION TO ENTER: The Purchaser is authorized to enter the sale area only for purposes related to the performance of this Contract. Any person or entity that is currently suspended or debarred from bidding on or operating government contracts is also suspended or debarred from bidding or operating (including as a sub-contractor) on this Contract.

U. OTHER OPERATIONS BY THE STATE: The State or USFS reserves the right to at any time conduct within the gross sale area forest management operations including, but not limited to, slash piling, burning, handwork, broadcast burning, mop-up, patrolling, thinning and tree planting during the term of this Contract.

V. INDEMNITY AND LIABILITY:

1. The Purchaser agrees to indemnify the State and the USFS, its officials, agents, and employees, while acting within the scope of their duties and hold the State harmless from and against all claims, demands, and causes of action of any kind or character, including the cost of defense, arising in favor of the Purchaser's employees or third parties on account of bodily or personal injuries, death or damage to property arising out of services performed, goods or rights to intellectual property provided or omissions of services or in any way resulting from the acts or omission of the Purchaser and/or its agents, employees, subcontractors or its representatives while engaged in work under this Contract, all to the extent of the Purchaser's negligence.
2. The Purchaser shall be responsible for, indemnify, defend and hold the State and the USFS harmless from and against any loss, cost (including, without limitation, reasonable legal, accounting, consulting, engineering and similar expenses), damage, claim, fine or liability, including the necessity for tests, inspections or other work, and any damage, claim, fine or liability arising as a result of such tests, inspections or other work, the State must perform:
 - a. Based upon an actual or alleged violation by the Purchaser of, or failure by the Purchaser to comply with, any Environmental Law during the term of this Contract;
 - b. Arising from the discharge, release, threatened release, handling, storage, treatment, deposit or disposal of any Hazardous or Deleterious Substances caused or exacerbated by the activities of the Purchaser on or in the gross sale area during the term of this Contract; or
 - c. Otherwise arising out of or in connection with any environmental condition or action caused or created by the Purchaser.

TIMBER SALE CONTRACT

- W. OTHER LAWS AND REGULATIONS:** This Contract is subject to all applicable federal, state, county, and municipal laws, ordinances, and regulations in effect at the date of this Contract or which may, from time to time, be adopted, and which do not impair the obligations of this Contract and which do not deprive the Purchaser of an existing property right recognized by law. A violation by the Purchaser of any federal, state, county, and/or municipal laws, ordinances and/or regulations while conducting operations under the terms of this Contract, shall, in the discretion of the State, constitute sufficient reason for the suspension or termination of this Contract. If any part of the lands or premises under this Contract are used or allowed or permitted to be used for any purpose contrary to the laws of this state or the United States, such unlawful use shall, in the discretion of the State, constitute sufficient reason for the suspension or termination of this Contract.
- X. FORCE MAJEURE:** Neither party shall be responsible for failure to fulfill its obligations due to causes beyond its reasonable control, including without limitation, acts or omissions of government or military authority, acts of God, materials shortages, transportation delays, fires, floods, labor disturbances, riots, wars, terrorist acts, or any other causes, directly or indirectly beyond the reasonable control of the nonperforming party, so long as such party is using its best efforts to remedy such failure or delays. Force majeure will not relieve the Purchaser from liability for damage or otherwise excuse performance of this Contract should the Purchaser cause a fire for which they would be liable under § 50-63-103, MCA.
- Y. CERTIFICATION REGARDING DEBARMENT AND SUSPENSION:** The Purchaser must complete and deliver to the State form AD-1047, Certification Regarding Debarment, Suspension, and Other Responsibility Matters – Primary covered transactions and form AD-1048 Certification Regarding Debarment, Suspension, Ineligibility and Voluntary Exclusion – Lower tier Covered Transactions.

II. CHARGES AND PAYMENTS

A. PERFORMANCE BOND:

1. As a guarantee of the faithful performance of this Contract, Purchaser shall furnish a bond, with sufficient sureties, to the State in an amount equal to the potential loss to the State in the event of Purchaser's breach or default under the terms of this Contract as determined by the Administrator. The performance bond may be in cash, bond, irrevocable letter of credit, or certificate of deposit with sufficient sureties. A letter of credit must be automatically renewable without amendment for the term of the Contract. The bond shall not be less than five percent (5%) of the estimated value of the timber sold. The performance bond the Purchaser must submit for this Contract is shown in Table 1.
2. Upon full performance of the terms of the Contract, the State shall release the performance bond.
3. Upon substantial performance of the terms of the Contract, the Administrator may release a portion of the performance bond not needed to compensate the State for any remaining timber to be removed or any other losses that may be suffered by the State due to breach of Contract by the Purchaser. The bond shall not be reduced to less than five percent (5%) of the estimated value of the total Contract volume.

B. PAYMENTS:

The Purchaser agrees to make payments to the Treasurer of the State of Montana as follows:

1. **ADVANCE STUMPAGE PAYMENTS:** The Purchaser is required to pay for all timber in advance of cutting at the rates shown in Table 1. Advance stumpage payments will be held by the State to cover the Purchaser's estimated timber cutting for at least six (6) weeks of operations. Advance stumpage payments may be reduced just before completion of the sale or when cutting requirements are to be suspended for at least 3 months. Advance stumpage payments may be in cash, bond, irrevocable letter of credit, or certificate of deposit with sufficient sureties.

TIMBER SALE CONTRACT

2. **INITIAL ADVANCE STUMPAGE PAYMENT:** The initial advance payment will be made by the Purchaser prior to the start of timber cutting operations.
3. **PAYMENT SCHEDULE:** Payments in full for individual invoices will be made by the Purchaser as called for by the Administrator; in no event will payments be made by the Purchaser more than 14 days from the date of billing.

C. ROAD USE AND MAINTENANCE PAYMENTS:

1. **PAYMENTS:** The Purchaser is required to make payments for road use and maintenance at the rates listed in Table 1 or as amended by revisions to road use permits. Payments will be made as called for by the Administrator or as otherwise directed in this Contract.
2. **ALTERNATE HAUL ROUTES:** The Purchaser is authorized by the State to use the haul route described in this Contract and attachments. If the Purchaser chooses to use an alternate haul route, that haul route must be approved by the State. Road use charges, maintenance requirements and payments may be adjusted to reflect the haul route used by the Purchaser. The Purchaser is responsible for obtaining any right-of-way required for an alternate haul route and for meeting all requirements of any agreements associated with that right-of-way. Proof of any such agreement must be provided to the State prior to use. Stumpage fees are not subject to a downward adjustment under this clause.

III. MEASUREMENT AND LOG ACCOUNTABILITY**A. PRODUCT MEASUREMENT:**

1. The State will determine the value of products removed from the sale based on the total gross weight of material hauled. Weight tickets will be used to obtain the total value.
2. When mixed products with different payment rates per ton are hauled on one load, the entire load will be charged at the rate of the product with the highest value contained in the load.
3. Upon request by the State, the most recent load delivered to a receiving mill must be made available for inspection by the State or their representatives. The weight ticket identifying the load must remain affixed to the load.

B. WEIGHT TICKETS: The Purchaser is required to furnish weight tickets to the State as agreed to by the Forest Officer and the Purchaser.

1. All weight tickets shall be mailed or delivered with corresponding load tickets, as outlined below, directly to the DNRC Unit or Land Office administering this Contract. In this case, send truck tickets to (**Brian Williams, DNRC, Southwest Land Office, 1401 27th Ave Missoula, MT 59804**). This requirement may be waived or changed by the Forest Officer.
2. Weight tickets shall show gross, tare and net weights and the corresponding load ticket number of each product load. Weight tickets must be from State of Montana certified scales, and all weight tickets must have mechanically stamped weights for the gross and tare weights unless otherwise permitted in writing by the Forest Officer. Weight tickets will be mailed or delivered to the State on a bi-weekly basis or as otherwise agreed to by the Forest Officer. A weight ticket will be considered as missing if not furnished within 4 weeks of the load delivery date. Failure to comply with this provision may be treated by the State as a contract violation.
3. Truck ticket information may be provided to DNRC electronically if all required ticket information is provided. The information must be provided to the State on a bi-weekly basis prior to the tenth (10th) and twenty-fourth (24th) of each month. The paper copy of the weight tickets must also

TIMBER SALE CONTRACT

continue to be provided to the State. The requirement to supply the paper copy of the weight tickets may be waived by the Administrator.

- C. LOAD TICKETS:** The Purchaser will be issued load ticket books with consecutively numbered tickets for uniquely identifying truckloads of logs. A load ticket shall be attached to the driver's side bunk log of each product load prior to hauling, with the Scaler's copy given to the State from the delivery point. The Purchaser shall complete each ticket with the sale information required by the State. The Purchaser shall provide to the Forest Officer a complete list of destinations to which loads will be delivered. The State, at its discretion, may require a separate ticket book for each destination. Failure to comply with this provision may be treated by the State as a contract violation.
- D. SORTING OF PRODUCTS:** The State may require separate ticket books for any loads sorted by the Purchaser by size or species or by specific products intended for different delivery points. Load tickets designated for a specific product must only be used for that specific product. When a load ticket is used with an incorrect product the State may treat such misuse as a contract violation.
- E. LOAD MARKING:** The Purchaser is required to mark all loads of logs before removal from the loading area to assist in identification while in transit or at the point of delivery. Marking shall be accomplished by painting "GNA" in blue paint and the last three digits of the truck load ticket number on log ends of at least three logs on each load, both front and back. The driver's side bunk log shall be one of the marked logs. Failure to comply with this provision may be treated by the State as a contract violation.
- F. PROMPT DELIVERY:** The Purchaser will deliver loads from the timber sale area to a receiving log yard directly without diversion. "Over-nighting" loads during transit are expressly forbidden unless approved by Forest Officer prior to hauling. Failure to comply with this provision may be treated by the State as a contract violation.
- G. SCALE RULE:**
 - 1. Any sawlogs scaled by the State shall be scaled using the Scribner Decimal "C" log rule. Log scaling will follow the procedures listed in the National Forest Log Scaling Handbook (FSH 2409.11) excluding Region 1 supplements.
 - 2. In cases where conversion is required, a conversion factor of **6.69** tons per thousand board feet will be used for sawlogs.
- H. LOG BRANDING:** This contract is subject to the Forest Resources Conservation and Shortage Relief Act of 1990, as amended (16 USC 620, *et seq.*). The Purchaser must comply with log branding and accounting rules in Attachment E.

IV. CONTRACT VIOLATIONS AND PENALTIES

A. SUSPENSION:

- 1. **FAILURE TO PAY ADVANCE STUMPAGE:** If Purchaser fails to submit advance stumpage payments as directed by the Administrator pursuant to the terms of this Contract within 30 days of the request for such payments, all operations covered by this Contract shall immediately cease upon written or oral order from the State until all required advance stumpage payments, or guarantee of payment satisfactory to the State, have been made. The cutting and removal of timber may resume only upon receipt of written notice to the Purchaser from the State that acknowledges adequate payment or guarantee.
- 2. **LOSS OF BOND:** If the surety bond or other bond securing performance of this Contract is canceled or otherwise becomes ineffective, operations covered by this Contract shall immediately

TIMBER SALE CONTRACT

cease upon written or oral order from the State to the Purchaser. Cutting and removal of timber may resume only upon receipt of written notice from the State that acknowledges adequate bond.

3. OTHER CONTRACT VIOLATIONS:

- a. Should the Forest Officer observe a condition that violates the terms of this Contract, the Forest Officer may verbally notify the Purchaser or its employees or subcontractors of such condition and immediately suspend all or part of the operations in the sale area to prevent harm to the interests of the State or the public. Should the Purchaser or its employees or subcontractors fail to comply with any verbal suspension order, the Administrator may terminate the Contract pursuant to Section IV. B. Termination. The Forest Officer may rescind his/her verbal suspension order upon satisfactory cure of the Purchaser's violation and operations may resume.
- b. Suspension orders may be given in writing or verbally to the Purchaser, or to his, her or its employees or subcontractors. Once given, the Purchaser, and his, her or its employees or subcontractors shall immediately comply with such order of suspension and failure to do so shall constitute grounds for termination of this Contract. Suspension orders are reviewable under the provisions described in Section I.I. COMPLAINTS.
- c. The Administrator may issue a written notice of suspension depending upon the severity of the violation and Purchaser's ability to cure. Such notice shall contain information regarding: 1. The breach observed and harm anticipated; 2. The Contract provisions violated; 3. If possible, the measures required to cure the violation and allow operations to resume; and 4. The deadline within which the Purchaser must cure the violation. Should the Purchaser fail to cure the violation as required, or to obtain a written variance from the Administrator, the Administrator may charge the Purchaser a \$250 per day penalty for every day that the violation persists. Operations may resume only upon written notice from the Administrator. If satisfactory measures or remedies cannot be found to cure the violation, the Administrator may immediately terminate the Contract pursuant to Section IV.B. TERMINATION.

B. TERMINATION:

1. Gross or persistent Contract violations and/or failure to promptly and properly remedy Contract violations by the Purchaser pursuant to the terms of this Contract shall be grounds for termination of the Contract by the State.
2. If this Contract is terminated by the State, the Administrator shall immediately notify the Purchaser of the termination and the reasons for it by certified mail. Such notice shall describe in what respects the Contract has been breached, the means, if any, by which the breach can be remedied and the consequences of such termination. The Contract shall be terminated 18 days from the date the notice is mailed to the Purchaser at the address stated in this Contract.
3. Upon receipt of the notice of termination the Purchaser shall immediately cease all operations pursuant to and permitted by the Contract until the termination is resolved as provided pursuant to this Section of the Contract, Section IV.B. TERMINATION.
4. If the Contract is reinstated the Purchaser will not be penalized for any delays that resulted from the appeal.
5. If the Contract is terminated for breach, it is understood that the State may refuse to accept bids or proposals submitted under 77-5-212 MCA from the Purchaser on future State timber sales and permits for a minimum period of 2 years.

C. LIABILITY FOR DAMAGES:

TIMBER SALE CONTRACT

1. The Purchaser shall be liable for any damages sustained by the State arising from Purchaser's breach of the terms of this Contract and the State may cause all or part of the performance bond to be forfeited to recover such damages.
2. In the event that a portion of the timber sale under this Contract is resold as a result of the Purchaser's forfeiture and the stumpage rate pursuant to the resold contract is lower than the stumpage rate provided herein, the difference between the original rate and the new rate shall be considered damages and the Purchaser shall be liable to the State for those damages. The State may cause all or part of the Purchaser's performance bond to be forfeited to recover such damages.

D. STATE'S OPTION TO COMPLETE CONTRACT REQUIREMENTS: If the Purchaser fails to complete the requirements described in this Contract in a timely manner or if the Contract is terminated pursuant to Section IV.B. TERMINATION, the State reserves the right to complete the work itself or through a contractor. The Purchaser will be billed for any additional costs incurred by the State due to the Purchaser's failure to perform the requirements of this Contract. These additional costs may include State employee time and expenses that were extraordinary to the normal administration of the Contract, such as time and expenses incurred to hire a replacement contractor. Purchaser's failure to make payment within 14 days from the date of billing may cause all or part of the performance bond to be forfeited to recover such costs.

E. WAIVER OF PENALTIES: The penalties specified in this section shall be regarded as liquidated damages and may be waived or reduced at the discretion of the Administrator in exceptional cases.

F. FOREST PRACTICES LAWS: The Purchaser shall conduct logging operations in compliance with all applicable state and federal rules and laws relating to forest practices in the State of Montana. The Purchaser shall be responsible for all reclamation and penalties that result from violations of applicable forest practices rules and laws.

G. LOGGING REQUIREMENT VIOLATIONS:

1. **HIGH STUMPS:** The Purchaser may be charged \$25.00 for each tree stump cut higher than 12 inches on the side adjacent to the highest ground except in unusual cases when this height is not considered practical.
2. **LONG BUTTS:** The Purchaser may be required to pay \$25.00 per long butt for cutting long butts that contain useable material in excess of the minimum net scale in percentage of gross shown in Table 2.
3. **LARGE TOPS:** The Purchaser may be required to pay for cutting tops larger than the Top Diameter Inside Bark (DIB) shown in Table 2. This charge will be at the current contract rate for the net volume by species, or \$25.00 per large top, whichever is greater.
4. **UNDESIGNATED TREES:**
 - a. Undesignated or reserve trees that are cut or damaged as a result of Purchaser's operations shall be considered cut in trespass and the Purchaser may be charged three times the highest Contract stumpage rate (minimum \$10.00/ton) for the Contract product class(es) the tree contains.
 - b. If the Forest Officer determines that a suitable replacement for a reserve tree as described above is not available, Purchaser agrees to pay the State \$500.00 per tree, in addition to the rates charged in Section IV.G.4.a. UNDESIGNATED TREES.
5. **FAILURE TO REMOVE:** The State may charge the Purchaser for trees that are designated for cutting under the terms of this Contract and/or logs that meet the Manufacturing and Recovery Standards shown in Table 2 that are not removed from the sale area or presented for

TIMBER SALE CONTRACT

measurement. This charge may be up to triple the Contract stumpage rate plus the Forest Improvement rate for the class of material contained in those trees fixed in accordance with the terms of this Contract. If the State removes such material from the sale area, the Purchaser will be required to reimburse the State for all applicable cutting, yarding, processing, loading and hauling costs.

6. **LOSS IN WEIGHT DUE TO PURCHASER DELAY:** A 15% increase in net weight of logs may be added by the State for loss in weight due to delay by the Purchaser in delivering cut logs to the manufacturing point. A delay is defined as in excess of 30 days after felling.

H. MEASUREMENT AND LOG ACCOUNTABILITY VIOLATIONS:

1. **MISSING LOAD TICKETS:** The Purchaser will be charged up to \$500.00 for each unused load ticket that the Purchaser has lost or misplaced while in his, her or its possession. An unused ticket is defined as a ticket that is not turned into the State with an associated truckload weight.
2. **FAILURE TO ATTACH OR COMPLETE LOAD TICKET:** The Purchaser may be charged \$500.00 per load for failure to attach a load ticket to each product load prior to hauling, or for failure to complete the load ticket with all required information.
3. **MISSING WEIGHT TICKETS:**
 - a. The Purchaser may be charged triple the Contract stumpage rate [stumpage x 3 = penalty] for each truck weight ticket not furnished to the State.
 - b. The Forest Officer will notify the Purchaser of each missing weight ticket.
 - c. The load weight will be determined by averaging weights from other loads hauled by the Purchaser to the same mill within the same billing period, or 30 tons for single loads and 38 tons for loads with a pup trailer attached.
 - d. For Other Material, as defined by this Contract, the minimum stumpage for purposes of penalty shall be \$10.00 per ton or the Contract stumpage rate multiplied by 3, whichever is higher.
4. **IMPROPERLY LABELED PRODUCT:** The Purchaser may be charged up to \$1,500.00 per load for loads with an incorrect load ticket for the product (Sawlog or Other Material) in the load. In addition, the stumpage paid for an improperly ticketed load shall be at the highest Contract stumpage rate for products hauled pursuant to this Contract.
5. **IMPROPERLY MARKED LOADS:** The Purchaser may be charged forty dollars (\$40.00) per load for each load not marked in accordance with Section III.E. LOAD MARKING.

- I. **FAILURE TO MEET COMPLETION DATES:** The Purchaser may be charged \$100.00 for each complete calendar day the Purchaser fails to meet the deadlines shown in Table 3 and Table B1.
- J. **LATE PAYMENTS:** The Purchaser may be charged \$100.00 per day beginning the 15th day after the billing date for failure to pay for forest products, pursuant to Section II.B PAYMENTS.

V. FIRE PROTECTION

- A. **FIRE REGULATIONS:** The Purchaser is required to conduct all operations in accordance with the Montana Forest Fire Regulations, Attachment C, which by this reference is made a part of this Contract.

TIMBER SALE CONTRACT

- B. FIRE PREVENTION:** During the time that this Contract remains in force, the Purchaser shall, to the greatest extent practicable, prevent forest fires on the area described in this Contract and in its vicinity, and shall require all employees, contractors and employees of contractors to do likewise.
- C. OPEN BURNING REQUIREMENTS:** The Purchaser is required to conduct any burning of slash or other debris in accordance with the Montana Department of Environmental Quality open burning restrictions. The Forest Officer must be notified prior to the start of any burning operations.
- D. FIRE SUPPRESSION:** Unless prevented by circumstances over which he, she or it has no control, the Purchaser shall place qualified employees, contractors and employees of contractors and all equipment at the disposal of any authorized State, County, or Federal Forest Officer for the purpose of fighting forest fires. Payment for such services shall be made at rates to be determined by the Forest Officer, which shall be within a range of payment rates shown in the Interagency Incident Business Management Handbook, NWCG Handbook 2. Any employees or equipment furnished by the Purchaser, contractors or employees of contractors, shall be relieved from fire fighting as soon as it is practicable for the Forest Officer to obtain other adequate labor or equipment.
- E. FIRE COSTS:** The costs borne by the Protecting Agency for suppressing fires that are intentionally lit by the Purchaser or that are caused by negligence or fault in the Purchaser's operations shall be paid by the Purchaser to the Protecting Agency. The Purchaser shall also be liable for property and resource damage resulting from these fires.
- F. FIRE REPORTING:** Any wildfires, which the Purchaser detects or suppresses, must be reported as soon as possible to the responsible fire protection agency and the State.
- G. SUSPENSION OF OPERATIONS:** When fire danger reaches extreme levels that cause operations to be curtailed through Stage II, Hoot Owl requirements or other measures, the State may suspend operations until fire conditions in and/or around the sale area improve. The State will grant a contract extension to compensate for the time suspended.
- H. CONTACT INFORMATION:** The Purchaser will provide the Forest Officer with phone numbers of the Purchaser and their employees and contractors when logging operations are in progress (including nights and weekends), in order to establish contact if a wildfire occurs within the sale area or on other lands accessed by road systems associated with the sale.

VI. RESOURCE PROTECTION

- A. DAMAGE PREVENTION:** The Purchaser shall use reasonable skill and care in all operations to prevent damage to soils, trails, meadows, stream banks, stream channels, wetlands, lakeshores or other natural features of the sale area.
- B. STREAM PROTECTION:**
 - 1. Construction and logging equipment will not be operated in Streamside Management Zones. An exception may be provided for, under this Contract, through the procurement of an Alternative Practice (with approval of the Forest Officer). Additional protection measures may be required in Section VII.G, SPECIAL OPERATING REQUIREMENTS and in Contract Attachments.
 - 2. The Purchaser shall notify the Forest Officer immediately if debris from logging or construction enters a stream or stream channel.
 - 3. Under the direction of the Forest Officer, the Purchaser shall remove any debris in a stream resulting from logging or construction operations. This work will be completed in a manner that causes the least disturbance to the streams.

TIMBER SALE CONTRACT

4. Logs shall not be hauled, skidded or yarded across streams unless the logs are fully suspended, or otherwise yarded as specified in this Contract. An approved Alternative Practice must be in place. The Forest Officer must approve all logging and construction plans, including changes, before implementation.
5. All operations shall be conducted in a manner to comply with Montana Water Quality Standards, the Streamside Management Zone Law, and all applicable permits.

C. CULTURAL RESOURCES: If a cultural resource is discovered, the Purchaser shall immediately suspend all operations in the vicinity of the cultural resource and notify the Forest Officer. Operations may only resume if authorized by the Forest Officer. Cultural resources identified and protected elsewhere in this Contract are exempted from this clause. Cultural resources, once discovered or identified, are not to be disturbed by the Purchaser, or his, her or its employees and/or sub-contractors. All Historic features will be protected from project activities.

D. DISCOVERY OF THREATENED AND ENDANGERED SPECIES:

1. If a specific habitat feature for a federally listed threatened or endangered species is encountered, the Purchaser shall suspend all operations in the vicinity of the observation or discovery and immediately notify the Forest Officer. Operations may resume only if authorized by the Forest Officer. Habitat features identified and protected elsewhere in this Contract are exempted from this clause.
2. If a federally listed threatened or endangered species is encountered, the Purchaser shall immediately notify the Forest Officer. The Purchaser may be required to suspend operations in the vicinity of the observation or discovery. If suspended, operations may resume only if authorized by the Forest Officer.

E. SANITATION: The Purchaser's operations, as described by this Contract, shall comply with all applicable State laws, rules and regulations concerning sanitation in operations. Refuse resulting from the Purchaser's activities, including the use, servicing, repair, or abandonment of equipment, shall be removed, buried or otherwise disposed of in a manner that complies with all State laws and meets the approval of the Forest Officer. The Purchaser shall not service tractors, trucks and similar pieces of equipment on lands that directly drain into or are within 100 feet of lakes, streams or recreational facilities. No logging camp will be located on the gross sale area without prior approval by the Forest Officer.

F. HAZARDOUS SUBSTANCES: In addition to the indemnification provided in Section I.W.2. INDEMNITY AND LIABILITY, with respect to Hazardous Substances, the following duties shall apply:

1. The Purchaser shall know and comply with regulations governing the storage, handling, application, disposal, and reporting of pesticides, herbicides, containers, biological waste, petroleum products, dust abatement compounds, and other hazardous substances. The Purchaser shall obtain the approval of the Forest Officer to store, handle, apply or dispose of these substances on the gross sale area.
2. The Purchaser shall not transport, handle, store, load, apply, or dispose of any hazardous substance in such a manner as to pollute water supplies or waterways, or cause damage or injury to people, land, desirable plants, and animals.
3. **Contractors will have spill prevention and containment materials on site to minimize the risk of an accidental spill of petroleum products.**
4. **The Purchaser and/or Contractor shall notify the Forest Officer immediately of Hazardous Material Spills.**

TIMBER SALE CONTRACT

- G. PROTECTION OF IMPROVEMENTS:** The Purchaser shall to the greatest extent practicable protect from damage all gates, signs, telephone lines, power lines, fences, irrigation ditches, cattle guards, drainage structures, road improvements, and any other improvements or infrastructure within the gross sale area and/or along haul routes. Damages caused by the Purchaser, his, her or its employees or subcontractors, and expenses associated with the repair or replacement of damaged structures and improvements are the sole responsibility of the Purchaser.
- H. PROPERTY CORNER RESTORATION:** The Purchaser is required to replace any General Land Office township, section, quarter or meander corners, monuments or witness trees on or adjacent to the timber sale area which may have been moved, disturbed or lost, as a result of the Purchaser's logging or construction operations. Any necessary replacements must be carried out by a licensed surveyor at the Purchaser's expense.
- I. PASSABLE ROADS:** The Purchaser will leave all roads and trails free from obstruction by logs, brush or debris following the completion of logging operations. Temporary or permanent obstructions may be acceptable if approved by the Forest Officer.
- J. WASHING EQUIPMENT:** In order to prevent the spread of noxious weeds into the Sale Area, Purchaser shall be required to clean all logging equipment and construction machinery, except for log trucks, chip vans, service vehicles, water trucks, pickup trucks and cars prior to entry on to the Sale Area. This cleaning shall remove all soil, plant parts, seeds, vegetative matter, or other debris that could contain or hold seeds. Only logging and construction equipment so cleaned and inspected by the Forest Officer will be allowed to operate within the Sale Area. All subsequent move-ins of equipment to the Sale Area shall be treated in the same manner as the initial move in.

All equipment used in road construction and off-road logging activity must be pressure-washed by the Purchaser and inspected by the Forest Officer prior to entering the sale area. This cleaning will remove all dirt, plant parts, and material that may carry noxious weed seeds into the sale area. Other equipment and vehicles entering and leaving the sale area shall be cleaned prior to start up and kept reasonably clean during the course of operations. All subsequent move-ins of logging and construction equipment shall be treated the same as the initial move-in. Purchaser shall employ whatever cleaning methods are necessary to ensure that all logging and construction equipment is free of noxious weeds. Equipment shall be considered free of soil, seed, and other such debris when a visual inspection does not disclose such material. Disassembly of equipment components or specialized inspection tools is not required.

Unless otherwise agreed, Purchaser shall give the Forest Officer at least 24 hours' notice when equipment is ready for inspection. Notification will include an agreed upon location where the equipment will be available for inspection.

- K. NOXIOUS WEED MANAGEMENT:** All roads being used by the Purchaser shall be treated with herbicide to remove seed-bearing noxious weeds, before and after final completion of haul activities. See Attachment B Section 9.C

New infestations of noxious weeds, of concern to DNRC and identified by either Purchaser or Forest Officer, in the Sale Area or on the haul route, shall be promptly reported to the other party. Purchaser and Forest Officer shall agree on treatment methods to reduce or stop the spread of noxious weeds when new infestations are found. A current list of noxious weeds of concern is available upon request.

TIMBER SALE CONTRACT

L. AQUATIC INVASIVE SPECIES MANAGEMENT: All equipment operated in or adjacent to streams, lakes, or other bodies of water must be pressure by the purchaser and inspected by the forest officer prior to entering the sale area. This cleaning will remove all dirt, plant parts, and other material that may carry aquatic invasive species. Drafting from water sources with known aquatic invasive species is prohibited. When drafting, intake hoses must be fitted with a screen mesh equal to or smaller than 3/32 inches. If drafting from streams occurs place intake hoses in low velocity portions of the stream channel.

M. WILDLIFE PROTECTION:

1. The Purchaser is authorized to enter areas closed by gates, barricades or berms with motorized vehicles only for the purposes related to the performance of this Contract. Motorized vehicle entry for purposes other than contract performance, such as hunting or transporting game animals will be considered trespass and prosecuted to the fullest extent of the law (Montana Code Annotated § 45-6-203).
2. The Purchaser is prohibited from carrying firearms while conducting contract operations [ARM 36.11.432(1)(m); 36.11.433(1)(d); 36.11.443(2)].
3. The Purchaser will store human or pet food, livestock food, garbage, and other attractants in a bear-resistant manner.
4. The Purchaser will not bury or discard attractants in the sale area, or burn attractants (such as food leftovers) in an open campfire.
5. The Purchaser will provide each employee with a copy of Attachment D "Working in Bear Habitat" Brochure.
6. The Purchaser will comply with Attachment F, the Lolo National Forest Food Storage Order #R1-2023-02.
7. Wildlife features such as wallows, mineral licks, and seeps will be protected.

N. PROTECTION OF SENSITIVE PLANTS: If previously undocumented populations of sensitive plants listed on the Regional Forester's Sensitive Species List are encountered, the Purchaser shall immediately notify the Forest Officer. The Purchaser may be required to suspend operations in the vicinity of the observation or discovery. If suspended, operations may resume only if authorized by the Forest Officer. If an incidental occurrence of any size class of whitebark pine is encountered within the project area, immediately notify the Forest Officer to ensure any protective measures may be prescribed.

VII. LOGGING

A. TREES DESIGNATED FOR CUTTING: All trees meeting the following requirements must be cut by the Purchaser.

1. **TREES IN UNITS:** Trees that meet the Minimum Log Size of Trees Designated for Cutting in Table 2 are to be cut in each unit according to the marking specifications shown in Section VII.F. **UNIT DESIGNATIONS.**
2. **RIGHT-OF-WAY TREES:** All trees within road right-of-way boundaries must be cut.
3. **DAMAGED TREES:** Reserved trees, which are root-cut, damaged by felling or skidding, uprooted or broken off by the Purchasers operations may be designated for cutting by the Forest Officer. The Forest Officer may mark additional reserve trees to replace those that have been cut or damaged.

TIMBER SALE CONTRACT

4. **FIRE KILL, INSECT INFESTATIONS AND WIND THROWN:** The Purchaser may be required to cut and remove at current contract rates, fire-killed, high hazard, disease infected, insect-infested or wind thrown (defined as blown down or wind-damaged to the extent that the tree is expected to fall or is dying) trees that occur in any part of the gross sale area while this Contract is in effect, if the Forest Officer determines that the stumpage value per ton of the additional timber is approximately equal to the value of the timber being harvested under this Contract .

B. TREES RESERVED FROM CUTTING:

1. **LEAVE TREES:** Trees, both live and dead, marked to leave or otherwise described to leave are reserved from cutting. Any trees not specifically required to be cut are reserved from cutting.
2. **BOUNDARY AND BEARING TREES:** Trees marking the boundaries of ownership, logging units, equipment restriction zones, streamside management zones, road rights-of-way, and bearing trees, are reserved from cutting unless otherwise designated by this Contract or by the Forest Officer.
3. **VALID CLAIMS:** Timber to which there exists a claim under valid contracts with the State of Montana is exempted from this sale.

C. LOG MANUFACTURING AND RECOVERY STANDARDS:

1. **SAWLOG STANDARDS:** Trees cut by the Purchaser shall be manufactured to secure the maximum utilization of forest products according to III.G.1. All logs that meet or exceed the Manufacturing and Recovery Standards in Table 2 and this section shall be skidded to landings and hauled by the Purchaser.
 - a. Logs shall be bucked to utilize the entire length of the tree to the top diameter specified under Manufacturing and Recovery Standards in Table 2.
 - b. Logs meeting utilization specifications in Table 2 shall be manufactured in such a manner as to minimize waste during bucking operations.
 - c. A tree or log larger than 7" at DBH is considered to be a sawlog if it contains Scribner Decimal C Net Scale $\geq 33\%$ of Gross.

2. **OTHER MATERIAL:**

In all mechanically harvested units, the Purchaser must remove other material that meets TREES DESIGNATED FOR CUTTING specifications for "Other Material" in Table 2, and that are not otherwise designated to leave.

- a. All contract provisions apply to the removal of Other Material.
- b. Other Material that has been manufactured by the Purchaser shall be decked and hauled separately from sawlogs. All decked non-sawlog material must be hauled or disposed of by the Purchaser in accordance with instructions of the Forest Officer. All hauled loads will have a truck ticket assigned and will meet the specifications in Section III, MEASUREMENT AND LOG ACCOUNTABILITY.
- c. Butt cut logs (the first log cut above the stump) that meet LOG MANUFACTURING AND RECOVERY STANDARDS in Table 2, but do not meet TREES DESIGNATED FOR CUTTING minimum top DIB and length, may be considered as Other Material, not sawlogs.
- d. Sub merchantable Harvest Prescription:

TIMBER SALE CONTRACT

- Cut all sub-alpine fir, grand fir, lodgepole and Douglas-Fir greater than 4" and less than 7" DBH.
 - Leave all quality Ponderosa Pine and Western Larch less than 7".
- e. The purchaser has the option of disposing of other material by using any of the following methods, in accordance with instructions of the Forest Officer:
- Processing into a pulp log and hauling at the rate listed for Other Material in Table 1.
 - Processing into other product log and hauling at the rate listed for Other Material in Table 1.
 - Skidded to a landing pile (subject to contract constraint on landing pile size).
 - Lopped and scattered within the unit (subject to slash height constraint).
3. DOWN WOODY MATERIAL: 5 to 10 tons per acre of downed woody material larger than 3 inches in diameter shall be left scattered throughout the sale units. All existing soil wood (wood in an advanced state of decay) will be retained unless it is deemed a hazard to equipment operations. The Forest Officer will determine the appropriate amount of material and may designate pieces to be left for this purpose that would otherwise be skidded and hauled under Sections VII.C.1 or VII.C.2, LOG MANUFACTURING AND RECOVERY STANDARDS.
4. NUTRIENT RETENTION: Removal from the site of fine branches and leafy material shall be minimized unless whole tree yarding is specified in VII.F Unit Designations.
5. SNAGS: The Purchaser will retain a minimum of 1-5 snags per acre and 2 recruitment trees per acre that are >10 inches DBH. If snags present human safety concerns, the Purchaser may substitute snag recruits for snags upon approval of the Forest Officer. Snags cut for safety purposes shall remain in the unit.

| TABLE 2. | | | | | |
|-----------------------|---|--------------|---|--------------|--|
| PRODUCT | TREES DESIGNATED FOR CUTTING | | LOG MANUFACTURING AND RECOVERY STANDARDS | | |
| | The Purchaser must fell all trees marked or designated for cutting that contain a log of this minimum size. | | The Purchaser must skid and haul all sawlogs that meet this minimum specification. The Purchaser must handle Other Material according to contract provision V. II. C.2 | | |
| | Diameter at Breast Height (DBH) | Length | Top DIB | Length | |
| Sawlogs | 7.0" | 16.5' | 5.6" – 8.5" | 10.5' | Sawlogs meeting standards in Section VII.C.1.b through c. |
| Other Material | 4.0" | 25' | 2.5" | 25' | The Purchaser must handle Other Material according to contract provision VII. C.2 a.- f. |

D. TREE AND BOUNDARY MARKING:

1. DESIGNATION BY PRESCRIPTION: If the Purchaser fails to meet the cutting prescription in section VII F. cutting operations will be suspended and the Forest Officer will require leave trees to be marked by the Purchaser, and the marking to be approved by the Forest Officer prior to cutting.
2. TREES MARKED TO CUT: Marked with a horizontal blue paint stripe at (DBH) and a mark below stump height.
3. TREES MARKED TO LEAVE: Marked with a horizontal orange paint stripe at DBH and a mark below stump height.
4. HARVEST UNIT BOUNDARIES: Marked with three horizontal orange paint stripes, facing into unit, and blue color flagging.
5. ROAD RIGHT-OF-WAY BOUNDARIES: N/A
6. PROPERTY BOUNDARIES: Marked with red blazes and pink and blue flagging.
7. STREAMSIDE MANAGEMENT ZONE BOUNDARIES: The State has marked with fluorescent orange flagging stenciled with "STREAMSIDE MANAGEMENT ZONE".
8. EQUIPMENT RESTRICTION ZONE BOUNDARIES: Marked with orange and black flagging.

TIMBER SALE CONTRACT

- E. HARVEST SCHEDULE:** The purchaser must cut and remove trees from the sale or portions of the sale, such as units, by the dates shown on the HARVEST COMPLETION SCHEDULE, Table 3:

| TABLE 3. HARVEST COMPLETION SCHEDULE | | | |
|--------------------------------------|-------------------------|-------------------------------|-----------------|
| Priority | Unit or Portion of Sale | Operating Period | Completion Date |
| 1 | All units | Dry or Frozen (see VII.L.2-3) | 3/1/2027 |
| | | | |

- F. UNIT DESIGNATIONS:** The following requirements are to be performed by the Purchaser in the harvest units listed below and as shown in Attachment A sale unit maps.

| Leave Tree Selection Process: Designation by Prescription | | | |
|--|-------|----------------------------|--------------------|
| <ul style="list-style-type: none">A “quality” tree has<ul style="list-style-type: none">Live crown ratio of 30% or greaterA-shaped, pointy crownAbundant foliage and good colorGood form (straight, without sweep, crooks, forks)Large diameter and height relative to nearby treesAnd is mistletoe/insect/disease freeSpecies preference is a higher priority than “quality” requirements if a tree has only minor defects: PP>WL>DF>LPClumps of 3-5 leave trees at 10-15’ spacing are encouraged in all units.Individual leave tree spacing should vary to achieve unit-wide goals. | | | |
| General Guidelines for all Units | | | |
| <ul style="list-style-type: none">Retain all vigorous legacy (>21” dbh) WL, PP, DFRetain all western white pine (Notify Forest Officer if identified)Do NOT retain WL with dwarf mistletoe (DMT)Do NOT retain low-quality DFDMT=Dwarf Mistletoe | | | |
| | | | |
| Unit | Acres | Yarding | Est. Volume (Tons) |
| K04 | 32 | Cable | 1563 |
| Harvest Rx: Shelterwood | | Timber Designation: SD,DxP | |
| <u>Species Designation:</u> <ul style="list-style-type: none">Retain all PP | | | |
| <u>Designation by Prescription:</u> <p>Retain all DMT-free WL where available, regardless of spacing. Where PP and clean WL are absent and openings greater than 1/2 acres will be created, retain DF >10" minimum dbh at 75 foot average spacing across the stand, ranging from 10 to 100 feet between individuals.</p> | | | |

TIMBER SALE CONTRACT

| Unit | Acres | Yarding | Est. Volume (Tons) |
|--|-------|---------|---|
| K04a | 19 | Cable | 967 |
| Harvest Rx: <i>Improvement Cut</i> | | | Timber Designation: <i>DxP</i> |
| <u>Designation by Prescription:</u> | | | |
| <ul style="list-style-type: none"> Retain all DMT-free WL Retain highest quality PP to achieve 40' average spacing Target BA 50-60 | | | |
| Unit | Acres | Yarding | Est. Volume (Tons) |
| K08 | 22 | Cable | 1,437 |
| Harvest Rx: <i>Shelterwood</i> | | | Timber Designation: <i>DxP</i> |
| <u>Designation by Prescription:</u> | | | |
| Retain all DMT-free WL. Retain 10" min dbh DF to achieve 50 foot average spacing across the stand, ranging from 10 to 60 feet between individuals. DF leave trees may be may be dead or dying. | | | |
| Unit | Acres | Yarding | Est. Volume (Tons) |
| K13 | 12 | Cable | 988 |
| Harvest Rx: <i>Shelterwood</i> | | | Timber Designation: <i>SD, DxP</i> |
| <u>Species Designation:</u> | | | |
| <ul style="list-style-type: none"> Retain all PP | | | |
| <u>Designation by Prescription:</u> | | | |
| Retain all DMT-free WL. Retain 10" min dbh DF to achieve 50 foot average spacing across the stand, ranging from 10 to 70 feet between individuals. DF leave trees may be dead or dying. | | | |
| Unit | Acres | Yarding | Est. Volume (Tons) |
| K17 | 24 | Cable | 2,626 |
| Harvest Rx: <i>Shelterwood</i> | | | Timber Designation: <i>SD, DxP</i> |
| <u>Species Designation:</u> | | | |
| <ul style="list-style-type: none"> Retain all PP | | | |
| <u>Designation by Prescription:</u> | | | |
| Retain all DMT-free WL. Retain largest, healthiest DF to achieve 40 foot average spacing across the stand, ranging from 10 to 50 feet, select large diameter trees to provide shade and snags. | | | |

TIMBER SALE CONTRACT

| Unit | Acres | Yarding | Est. Volume (Tons) |
|--|-------|-----------------------------|--------------------|
| 17a | 6 | Tractor | 238 |
| Harvest Rx: Shelterwood | | Timber Designation: SD, DxP | |
| <u>Species Designation:</u> | | | |
| • Retain all PP | | | |
| <u>Designation by Prescription:</u> | | | |
| Retain all DMT-free WL. Retain largest, healthiest DF to achieve 40 foot average spacing across the stand, ranging from 10 to 50 feet, select for large diameter trees to provide shade and snags. | | | |

| Unit | Acres | Yarding | Est. Volume (Tons) |
|--|-------|-----------------------------|--------------------|
| 17b | 12 | Tractor | 640 |
| Harvest Rx: Shelterwood | | Timber Designation: SD, DxP | |
| <u>Species Designation:</u> | | | |
| • Retain all PP | | | |
| <u>Designation by Prescription:</u> | | | |
| Retain all DMT-free WL. Retain largest, healthiest DF to achieve 40 foot average spacing across the stand, ranging from 10 to 50 feet, select large diameter trees to provide shade and snags. | | | |

| Unit | Acres | Yarding | Est. Volume (Tons) |
|---|-------|-----------------------------|--------------------|
| K19 | 11 | Tractor | 537 |
| Harvest Rx: Seed Tree | | Timber Designation: SD, DxP | |
| <u>Species Designation:</u> | | | |
| • Retain all PP | | | |
| <u>Designation by Prescription:</u> | | | |
| Retain all DMT-free WL where available, regardless of spacing. Where openings greater than 1/2 acre will be created, LTM > DF with less than 1/2 crown infected with DMT to achieve 50 foot average spacing across the stand, ranging from 10 to 70 feet between individuals. | | | |
| <u>Special Operating Requirements:</u> 1. Coarse Woody Debris | | | |

| Unit | Acres | Yarding | Est. Volume (Tons) |
|---|-------|-----------------------------|--------------------|
| K20 | 12 | Cable | 504 |
| Harvest Rx: Seed Tree | | Timber Designation: SD, DxP | |
| <u>Species Designation:</u> | | | |
| • Retain all PP | | | |
| <u>Designation by Prescription:</u> | | | |
| Retain all DMT-free WL where available, regardless of spacing. Where openings greater than 1/2 acre will be created, LTM > DF with less than 1/2 crown infected with DMT to achieve 50 foot average spacing across the stand, ranging from 10 to 70 feet between individuals. | | | |

TIMBER SALE CONTRACT

| Unit | Acres | Yarding | Est. Volume (Tons) |
|---|-------|--------------------------------|--------------------|
| K21 | 9 | Cable | 596 |
| Harvest Rx: <i>Improvement Cut</i> | | Timber Designation: <i>DxP</i> | |
| <u>Designation by Prescription:</u> Retain all DMT-free WL. Retain largest, healthiest PP to achieve a variable stand at 60 BA, individual spacing up to 50 feet with groups, clumps, and individuals. Average stand spacing should be, approximately 40 feet. | | | |

| Unit | Acres | Yarding | Est. Volume (Tons) |
|---|-------|--------------------------------|--------------------|
| K22 | 15 | Cable | 1094 |
| Harvest Rx: <i>Improvement Cut</i> | | Timber Designation: <i>DxP</i> | |
| <u>Designation by Prescription:</u> Retain all DMT-free WL. Retain largest, healthiest PP to achieve a variable stand at 60 BA, individual spacing up to 50 feet with groups, clumps, and individuals. Average stand spacing should be, approximately 40 feet. | | | |

| Unit | Acres | Yarding | Est. Volume (Tons) |
|--|-------|--------------------------------|--------------------|
| K23 | 25 | Tractor | 1485 |
| Harvest Rx: <i>Improvement Cut</i> | | Timber Designation: <i>DxP</i> | |
| <u>Designation by Prescription:</u> Retain all DMT-free WL. Retain largest, healthiest PP to achieve a variable stand at 60 BA, individual spacing up to 50 feet with groups, clumps, and individuals. Average stand spacing should be approximately 40 feet. | | | |

| Unit | Acres | Yarding | Est. Volume (Tons) |
|--|-------|------------------------------------|--------------------|
| K24 | 26 | Tractor | 1041 |
| Harvest Rx: <i>Shelterwood</i> | | Timber Designation: <i>SD, DxP</i> | |
| <u>Species Designation:</u> <ul style="list-style-type: none">Retain all PP <u>Designation by Prescription:</u> Retain all DMT-free WL. Retain 10" min dbh DF to achieve 40 foot average spacing across the stand, ranging from 10 to 60 feet between individuals. Dead or dying DF may be marked as leave trees. | | | |

TIMBER SALE CONTRACT

| Unit | Acres | Yarding | Est. Volume (Tons) |
|--|-------|-----------------------------|--------------------|
| K24a | 6 | Tractor | 767 |
| Harvest Rx: Shelterwood | | Timber Designation: SD, DxP | |
| Species Designation: | | | |
| • Retain all PP | | | |
| Designation by Prescription: | | | |
| • Retain all DMT-free WL | | | |
| • Retain highest quality DF to achieve average spacing of 40'. (min 10" dbh) | | | |
| Special Operating Requirements: *Skid trail will be outside unit boundary | | | |

| Unit | Acres | Yarding | Est. Volume (Tons) |
|--|-------|-----------------------------|--------------------|
| K25 | 9 | Tractor | 467 |
| Harvest Rx: Shelterwood | | Timber Designation: SD, DxP | |
| Species Designation: | | | |
| • Retain all PP | | | |
| Designation by Prescription: | | | |
| Retain DMT-free WL. Remove large DF (> 10" dbh) to achieve 30 foot average spacing across the stand, ranging from 10 to 40 feet between individuals. Only retain highest quality DF. | | | |

| Unit | Acres | Yarding | Est. Volume (Tons) |
|---|-------|-------------------------|--------------------|
| K26 | 27 | Tractor | 2456 |
| Harvest Rx: Seed Tree | | Timber Designation: DxP | |
| Designation by Prescription: | | | |
| Retain all DMT-free WL. Retain 1-5 snags per acres of DF, minimum 10" dbh. adjacent to PVT – remove suppressed PP to achieve an average residual stocking of 60 ft. BA. | | | |
| Special Operating Requirements: Special Operating Area (SOA): shovel operations required. | | | |

| Unit | Acres | Yarding | Est. Volume (Tons) |
|---|-------|-----------------------------|--------------------|
| K26a | 6 | Tractor | 278 |
| Harvest Rx: Improvement Cut | | Timber Designation: SD, CTM | |
| Species Designation and Cut Tree Marking: | | | |
| • Cut all DF | | | |
| • Cut PP marked in blue | | | |

| Unit | Acres | Yarding | Est. Volume (Tons) |
|--|-------|-----------------------------|--------------------|
| K27 | 14 | Tractor | 925 |
| Harvest Rx: Seed Tree | | Timber Designation: SD, DxP | |
| <u>Species Designation:</u> <ul style="list-style-type: none">Retain all PP | | | |
| <u>Designation by Prescription:</u> Retain all DMT-free WL. Retain 1-5 snags per acre of DF, minimum 10" dbh. | | | |

| Unit | Acres | Yarding | Est. Volume (Tons) |
|--|-------|-------------------------|--------------------|
| K28 | 11 | Tractor | 611 |
| Harvest Rx: Improvement Cut | | Timber Designation: DxP | |
| <u>Designation by Prescription:</u> Retain all DMT-free WL. Retain largest, healthiest PP to achieve a variable stand at 60 BA, individual spacing up to 50 feet with groups, clumps, and individuals. Average stand spacing should be approximately 40 feet. | | | |

| Unit | Acres | Yarding | Est. Volume (Tons) |
|--|-------|-------------------------|--------------------|
| K30 | 9 | Cable | 410 |
| Harvest Rx: Improvement Cut | | Timber Designation: DxP | |
| <u>Designation by Prescription:</u> Retain all DMT-free WL. Retain largest, healthiest PP to achieve a variable stand at 60 BA, individual spacing up to 50 feet with groups, clumps, and individuals. Average stand spacing should be approximately 40 feet. | | | |

TIMBER SALE CONTRACT

| Unit | Acres | Yarding | Est. Volume (Tons) |
|---|-------|-----------------------------|--------------------|
| K32 | 18 | Cable | 1009 |
| Harvest Rx: Seed Tree | | Timber Designation: SD, LTM | |
| <u>Species Designation and Leave Tree Marking:</u> | | | |
| <ul style="list-style-type: none">• Retain all PP• Leave WL marked in orange | | | |

| Unit | Acres | Yarding | Est. Volume (Tons) |
|--|-------|-------------------------|--------------------|
| S68 | 14 | Tractor | 595 |
| Harvest Rx: Improvement Cut | | Timber Designation: DxP | |
| <u>Designation by Prescription:</u> | | | |
| Retain all DMT-free WL. Retain quality PP to achieve 35 foot average spacing or 60 BA average residual stand density, ranging from 25 to 40 feet between leave trees. Emphasize clumping of desirable leave trees (3-5) where available, to create a variable stand of individuals and groups. Retain 10+\" dbh DF at 5 tpa where no PP or WL exists to provide snags. | | | |

| Unit | Acres | Yarding | Est. Volume (Tons) |
|--|-------|-------------------------|--------------------|
| S68a | 27 | Cable | 1534 |
| Harvest Rx: Improvement Cut | | Timber Designation: DxP | |
| <u>Designation by Prescription:</u> | | | |
| Retain all DMT-free WL. Retain quality PP to achieve 35 foot average spacing or 60 BA average residual stand density, ranging from 25 to 40 feet between leave trees. Emphasize clumping of desirable leave trees (3-5) where available, to create a variable stand of individuals and groups. Retain 10+\" dbh DF at 5 tpa where no PP or WL exists to provide snags. | | | |

| Unit | Acres | Yarding | Est. Volume (Tons) |
|--|-------|-------------------------|--------------------|
| S71 | 23 | Tractor | 767 |
| Harvest Rx: Improvement Cut | | Timber Designation: DxP | |
| <u>Designation by Prescription:</u> | | | |
| Retain quality PP to achieve 40 foot average spacing or 60 BA average residual stand density, ranging from 20 to 50 feet between leave trees. Emphasize clumping of desirable leave trees (3-5) where available, to create a variable stand of individuals and groups. | | | |

TIMBER SALE CONTRACT

G. SPECIAL OPERATING REQUIREMENTS: The following requirements are to be performed by the Purchaser in specific sale units as shown in Section VII.F, UNIT DESIGNATIONS.

1. Coarse Woody Debris: In Unit K19, which has low existing coarse woody debris levels, the tops of harvested trees and/or tree slash will be left within the unit and will be scattered to a depth of 3-6 inches.

H. LOGGING OPERATIONS PLAN: The Forest Officer shall approve a plan for felling, yarding, and landing logs (both Sawlogs and Other Material) in each harvest unit prior to the start of operations in that unit. The plan will ensure that soil disturbance is minimized.

1. Tethered Operations:

- All designated Cable units are approved for tethered operations.
- Harvest activities must be mitigated by operating with machinery under constant tension.
- Operations for tethered machinery will not exceed 70% slopes.

I. SKID TRAIL LAYOUT AND YARDING PLAN: The Purchaser must follow these requirements along with those shown under VII.G. SPECIAL OPERATING REQUIREMENTS when developing a yarding plan for each unit. The Forest Officer may approve exceptions to these requirements in writing.

1. The Purchaser shall lay out skid trails and have locations approved by the Forest Officer prior to felling trees.
2. All skid trails will be located within the harvest unit boundaries.
3. Any constructed skid trails shall be completed and approved by the Forest Officer prior to felling timber.
4. Skid trails will not be located in draws and may only cross draws at locations flagged and approved by the Forest Officer.
5. Existing skid trails and landings would be used to the extent possible to limit new soil disturbance.
6. Skid trails will be spaced 75 to 100 feet apart to minimize soil disturbance of the harvest footprint.
7. Skyline Specifications and Requirements: A yarding system capable of yarding up to 1,500 feet external yarding distance uphill must be used. Lateral yarding capability of 75 feet minimum distance is required.
 - a. Skyline corridors shall be spaced not less than 75 feet apart unless approved by the Forest Officer. In the case of ridges where fan-shaped settings are required, the minimum distance at the widest divergence will be 150 feet.
 - b. The location of all skyline corridors shall be approved by the Forest Officer in advance of any felling operations.
 - c. Purchaser will be required to locate the following prior to approval by the Forest Officer:
 - all corridors after determining adequate deflection (minimum 5%)
 - tail trees or tail holds
 - intermediate support trees

TIMBER SALE CONTRACT

- guyline anchors
- blind leads
- decking areas

d. Clearing width for corridors must be kept to the absolute minimum necessary to accommodate yarding.

e. Except for lateral yarding, logs shall be yarded with one end suspended or fully suspended.

g. High tail trees required: Tail trees or lift trees suitable to obtain adequate deflection may be required.

h. When rigging is attached to trees not designated for cutting, tree plates or similar effective protective devices are required and will be removed at completion of use.

i. Mobile tailholds or mobile guyline anchors are restricted to areas where it is not necessary to build constructed trails for equipment access unless agreed upon in writing by the Forest Officer.

j. In the event that special problems outside the scope of the skyline logging specifications are identified by either party, the Purchaser and the Forest Officer will mutually agree upon the solution.

J. LANDINGS AND LOG DECKS:

1. The Purchaser shall construct landings at locations approved by the Forest Officer prior to felling timber. Existing landings will be re-used to the extent possible.
2. Landings shall be kept to the minimum size necessary to allow the safe handling of logs. The Forest Officer must approve landing size.
3. All deck locations shall be approved by the Forest Officer prior to clearing or use. Decks shall be located so as to minimize the number of trees cut for construction of the deck area.

K. FELLING:

1. In each harvest unit, a felling pattern shall be used which conforms to the logging operations plan and causes the least damage to reserve trees and other resources.
2. Felling shall be systematic and continuous to avoid lost logs and minimize the number of skidding trips.
3. Trees shall be directionally felled away from features requiring protection within or adjacent to harvest units. Features requiring protection include streams, meadows, wet areas, and areas specified under Section VII.F. UNIT DESIGNATIONS. Wedges, jacks, winches, or other special equipment may be required to direct trees when felling. Trees falling into protection areas shall be winch-line skidded out of protected features. All necessary mitigation for damage caused by improper and/or non-approved felling into a protected zone is the responsibility of the Purchaser. The Forest Officer must approve all mitigation work.
4. Traffic Control Required For Felling along Roads: If felling operations occur along public roads, traffic guards with "STOP" signs shall be posted 500 feet in both directions from the units on open roads, providing a safety zone to warn oncoming traffic that logging operations are in progress. All traffic shall be stopped when tree felling is in progress. Traffic stops should not exceed 15 minutes at any one time. All saws will be shut off when traffic is moving through the safety zone. Wedges and/or jacks shall be used to ensure trees do not fall onto the roadway. In the event a

TIMBER SALE CONTRACT

tree falls across the roadway, all debris shall be removed immediately from the roadway and right-of-way. The Forest Officer must approve any extended road closures for logging operations.

5. **TREATMENT OF STUMPS:** Purchaser shall treat the stumps of **LIVE PONDEROSA PINE** trees cut by Purchaser that have a stump diameter larger than 12 inches. Treatment should be done as soon after tree felling as practical, preferably within one (1) or two (2) hours, but no later than 24 hours for powder application. Treatment shall consist of removing sawdust and other loose debris from the cut surface of the stump including exposed wood surfaces on all sides and application of **borate** product according to the following instructions:

Apply enough borate to lightly cover stump surface including exposed wood surfaces on all sides (approximately one (1) pound borate per 50 square feet of exposed wood surface). Apply the material to all exposed wood surfaces. Stumps should be level and have no splinters for most effective use. Best method of application is to sprinkle the material salt shaker style on the freshly cut stump surface. Care should be used during application to minimize off-site application of this material. A blue powder dye shall be added to the borate as an aid to ensure complete coverage.

Purchaser shall only use material registered by the Environmental Protection Agency (EPA) for Heterobasidion root disease (aka annosus root disease) control and follow all applicable label instructions.

- L. **YARDING AND MECHANICAL FELLING:** The Purchaser must follow these requirements during logging operations, along with those shown under Section VII.G. SPECIAL OPERATING REQUIREMENTS. The Forest Officer will determine when restrictive conditions apply and may approve exceptions to these requirements in writing.

1. **Slope Restrictions:** All ground-based harvest will be limited to slopes of 35% or less unless otherwise specified. Site specific reviews are required to exceed this guidance. If approved, harvest activities must be mitigated by operating with machinery under constant tension, working on a slash mat, or a combination of both.
 - a. Harvest operations for untethered machinery will not exceed 45% slopes.
 - b. Harvest operations for tethered machinery will not exceed 70% slopes.
2. **Soil Compaction Restrictions:** In order to prevent soil resource impacts, ground-based mechanical felling and yarding are restricted to periods when one or more of the following conditions occur:
 - a. Sufficiently dry operating conditions exist when the top six inches of mineral soil does not form a soft ball when squeezed in the palm of the hand and free water is not on the surface of the sample when squeezed or shaken. Soil moisture content at 4-inch depth less than 20% oven-dry weight.
 - b. Frozen ground: minimum frost depth of 4 inches.
 - c. Minimum snow depth of 18 inches, loose, or 12 inches, packed. Because depth of snow necessary to protect forest floor varies with snow density, less than 18 inches of snow will be approved by the timber sale administrator under favorable winter conditions.
3. **Suspended Operations for Soil Compaction and Displacement:** The Purchaser will be required to restrict or suspend logging operations when soils are subject to compaction or displacement by heavy equipment.
4. **Equipment Restrictions:**

TIMBER SALE CONTRACT

- a. Equipment shall not be operated in areas designated as EQUIPMENT RESTRICTION ZONES, WETLAND MANAGEMENT ZONES or STREAMSIDE MANAGEMENT ZONES as shown in Section VII.D.6 and 7, unless authorized by this Contract or the Forest Officer.
 - b. Equipment shall not be operated in soft soils, boggy areas or areas where skidding would cause excessive compaction and displacement. If seasonally moist areas are present at time of harvest, a 50' buffer will be applied around wet areas.
 - c. Any trees designated for harvest within such zones shall be winchline skidded to skid trails outside the zone.
 - d. Slash will not be piled in or pushed into these zones.
 - e. The Forest Officer must approve any designated crossings of restricted areas.
5. Protection of Reserved Trees: The Purchaser shall exercise reasonable care to prevent damage to trees reserved from cutting during logging operations.

M. CLEAN-UP AND COMPLETION: The Purchaser must follow these requirements and those shown under Section VII.G. SPECIAL OPERATING REQUIREMENTS during logging operations. The Forest Officer will determine when restrictive conditions apply, specifications and dates to meet these requirements and may approve exceptions in writing. The Forest Officer must approve all designated work prior to the removal of Purchaser's equipment.

- 1. Slashing: The Purchaser shall fell all submerchantable trees with logging-related root or stem damage, causing lean. The stem shall be completely severed from the stump below the lowest live limb. Maximum stump height shall be 12 inches on the uphill side.
- 2. Logging Debris Confined To Units: All debris from logging shall be confined within the harvest unit boundaries. Any logging debris outside a harvest unit must be returned to within the unit boundary.
- 3. Purchaser Lopping Required: Purchaser shall buck and de-limb all logging slash as required to reduce main stems to within 12 inches of the ground from bottom side and reduce total slash depth, including branches, to within 18 inches of the ground.
- 4. Logging Slash Distribution: If the Purchaser uses a harvest system that produces heavy inwoods slash levels, the Forest Officer may require scattering and/or unit piling of slash. Unit piles will be at least 8 feet tall and will be piled in a way as to promote burning (higher, NOT wider). The piles will be placed at least 30 feet away from residual trees.
- 5. Skidding Debris on Roads: The Purchaser shall remove logging slash remaining on any portion of a road cutbank or traveled way. Cut and fill slopes, ditches, or road surfaces damaged by skidding operations shall be restored to original conditions. Reseeding is required if vegetation is damaged by skidding.
- 6. Repair of Improvements: Damage caused by the Purchaser's operations to culverts, waterlines, fences, roads, bridges, gates, cattleguards, signs, and all other improvements must be adequately repaired or replaced.
- 7. Erosion Control:
 - a. The Purchaser shall construct slash and debris erosion barriers, dips, water bars or ditches in skid trails and landings as directed by the Forest Officer.
 - b. The kinds and frequency of erosion control structures shall be adjusted to soil types, topography and climatic conditions as directed by the Forest Officer.

TIMBER SALE CONTRACT

- c. The Purchaser is required to recontour any excavated skid trails and provide for effective erosion control in the trail location as directed by the Forest Officer.
 - d. Erosion control work shall commence as soon as skidding is completed on each skid trail or landing and must be kept current with unit operations.
 - e. Erosion control work shall be completed and approved by the Forest Officer in unfinished units before operations cease for inactive periods including heavy winter snowfall, spring breakup and restricted dates.
 - f. Following harvest, disturbed sites will be scattered with slash and coarse woody debris to a depth of 3-6 inches to reduce erosion risk and facilitate organic matter recovery. This will occur to offset detrimental soil disturbance and ensure activity in units meets the soil regulatory framework.
 - g. The Purchaser shall maintain erosion control structures in active sale areas throughout the contract period or extensions thereof.
 - h. All erosion control work in each unit shall be completed prior to notification pursuant to Section VII.M.7. Acceptance of Completed Harvest Units.
8. Landing and Decking Area Cleanup: The Purchaser is required to pile logging residues on landings and log-decking areas. Proper equipment (e.g. brush blade, log loader) shall be used to ensure that no dirt is incorporated into the piles. Where logs have been decked on the downhill or fill side of a road, the Purchaser may be required to pile residue with a log loader or by hand.
- Piles shall be located at least 25 feet from residual timber. Piles shall range from 10 to 25 feet in diameter and 8 to 20 feet in height. All objects which extend more than 10 feet in any direction from the pile profile will be cut off and returned to the pile. Piles shall be located and constructed as directed by the Forest Officer.
- Landing rehabilitation (erosion control) will occur on dry soils and will be completed as follows: Landing site preparation (scarification) to a depth of 4-6 inches will occur. Slash material will be placed throughout site 3-6 inches thick. Site will be seeded using appropriate Lolo National Forest native grass mix. In highly accessible areas along open roads, barriers will be placed to block motorized access into landings
- 9. Systematic Harvest Unit Operations: When harvest operations are begun on a designated harvest unit, the harvest operations on that unit shall be fully completed before cutting may begin on other harvest units.
 - 10. Re-seeding: The purchaser shall apply seed to skid trails, landings, obliterated roads and other areas disturbed by logging as directed by Forest Officer. Appropriate seed mix specified per ATTACHMENT B, Table B-2 and Grass Seeding Specifications section IX.C.
 - 11. Temporary Road Decommissioning: Level of temp road and excaline trail decommissioning will depend on existing condition of the site prior to road or trail construction and will be decommissioned following site-appropriate combinations of the following:
 - a. Topsoil and slash will be stored along the temporary road to the greatest extent possible and pulled back over the road surface during decommissioning.
 - b. The temporary road surface will have site preparation to a depth of at least 6 inches. Site preparation may include recontouring, de-compaction, and/or scarification.
 - c. Site will be seeded using appropriate Lolo NF native grass mix with seeding occurring prior to slash treatment.

TIMBER SALE CONTRACT

- d. By purchaser agreement, in lieu of water-bars, slash of mixed sizes (at least 50% less than 6 inches in diameter) will be placed over roads. Slash will cover approximately 65 -70% of the road to a depth of approximately 2-3 inches (approximately 10-15 tons/acre)
 - e. Roads to be physically decommissioned or stored including temporary roads constructed for harvest operations will be sprayed with at least one herbicide treatment before closure.
12. Acceptance of Completed Harvest Units: The Forest Officer shall notify the Purchaser in writing when all contract requirements for each specified harvest unit or area have been met. After notice has been received, the Purchaser is not required to do additional work on the specified area except as provided in Section VII.A.4. FIRE KILL, INSECT INFESTATION, AND WIND THROWN.
- N. HAULING RESTRICTIONS:** The Purchaser will be required to restrict or suspend hauling during periods when the compacted road surface would be damaged, as directed by the Forest Officer. Restrictions are required when hauling would cause rutting into the subgrade, or surfacing materials would be displaced, such as during heavy rainfall or spring breakup freezing and thawing cycles.
- O. LOGGING OPERATIONS SAFETY SIGNS:** Road signs warning of logging and road construction operations shall be posted 500 feet from the operations. When log hauling is in progress, warning signs shall be posted at major road junctions as directed by the Forest Officer. Warning signs must comply with specifications in the Manual on Uniform Traffic Control Devices.

SAMPLE

GNA Bald Brian
Vicinity Map
Lolo National Forest
Superior Ranger District
Southwest Land Office MT DNRC

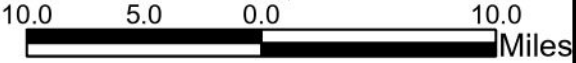

| Location | Miles From Bald Brian Project |
|----------------|-------------------------------|
| Superior | 8 |
| Saint Regis | 12 |
| Thompson Falls | 67 |
| Missoula | 66 |
| Deer Lodge | 146 |
| Kalispell | 124 |

 Project Location

Spatial Reference
Name: NAD 1983 StatePlane Montana FIPS
2500
PCS: NAD 1983 StatePlane Montana FIPS
2500
GCS: GCS North American 1983
SWLO GNA 5.24.2024



Montana State Library

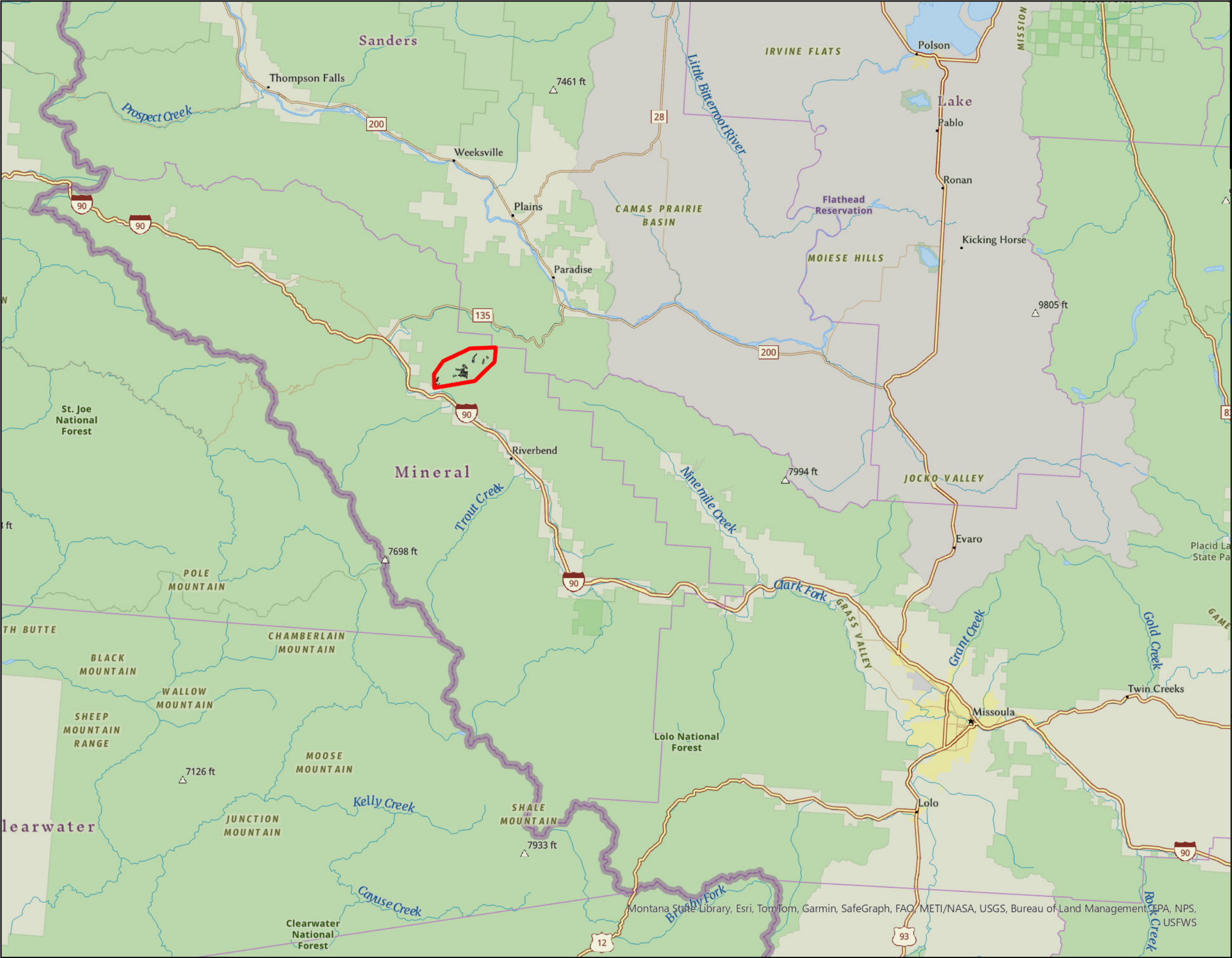

Montana State Library, Esri, TomTom, Garmin, SafeGraph, FAO, METI/NASA, USGS, Bureau of Land Management, EPA, NPS, USFWS

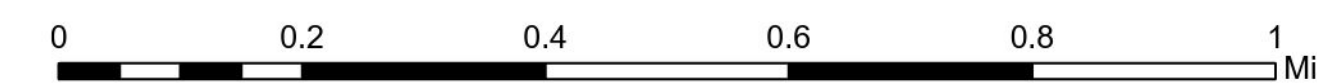
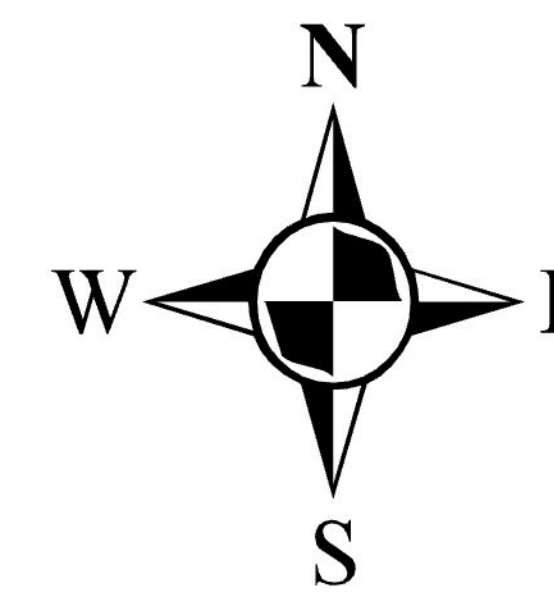
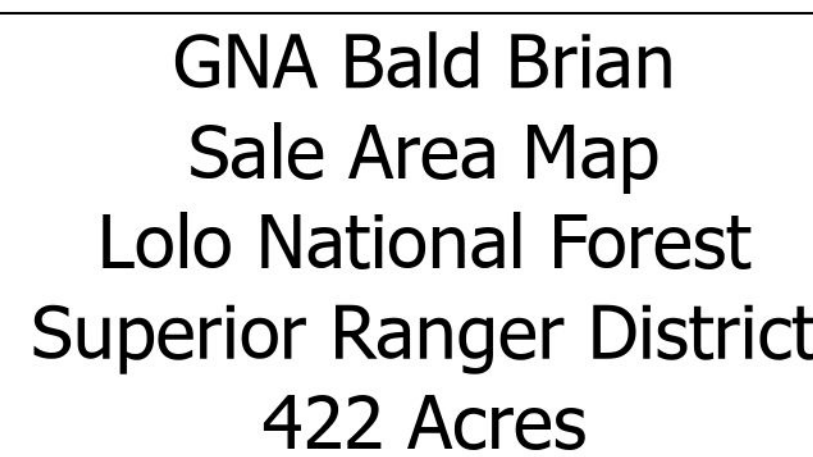

| Unit | Harvest System | Acres |
|---------|----------------|-------|
| K04 | Cable | 32 |
| K04a | Cable | 19 |
| K08 | Cable | 22 |
| K13 | Cable | 12 |
| K17 | Cable | 24 |
| K17a | Tractor | 6 |
| K17b | Tractor | 12 |
| K18 | Cable | 32 |
| K19 | Tractor | 11 |
| K20 | Cable | 11 |
| K21 | Cable | 9 |
| K22 | Cable | 15 |
| K23 | Tractor | 26 |
| K24 | Tractor | 26 |
| K24a | Tractor | 6 |
| K25 | Tractor | 9 |
| K26 | Tractor | 27 |
| K26 SOA | Shovel | 7 |
| K26a | Tractor | 6 |
| K27 | Tractor | 14 |
| K28 | Tractor | 11 |
| K30 | Cable | 9 |
| K32 | Cable | 18 |
| S68 | Tractor | 14 |
| S68a | Cable | 27 |
| S71 | Tractor | 24 |

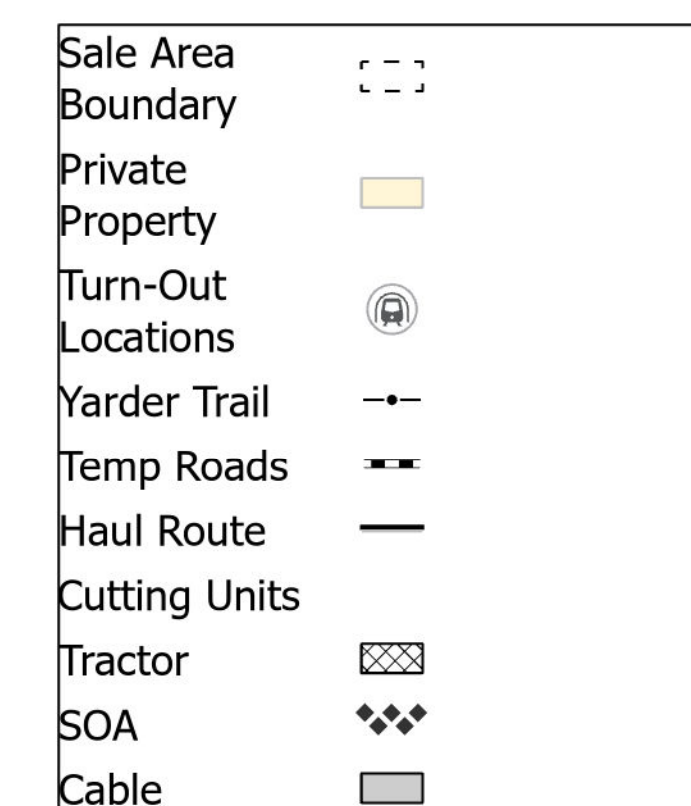





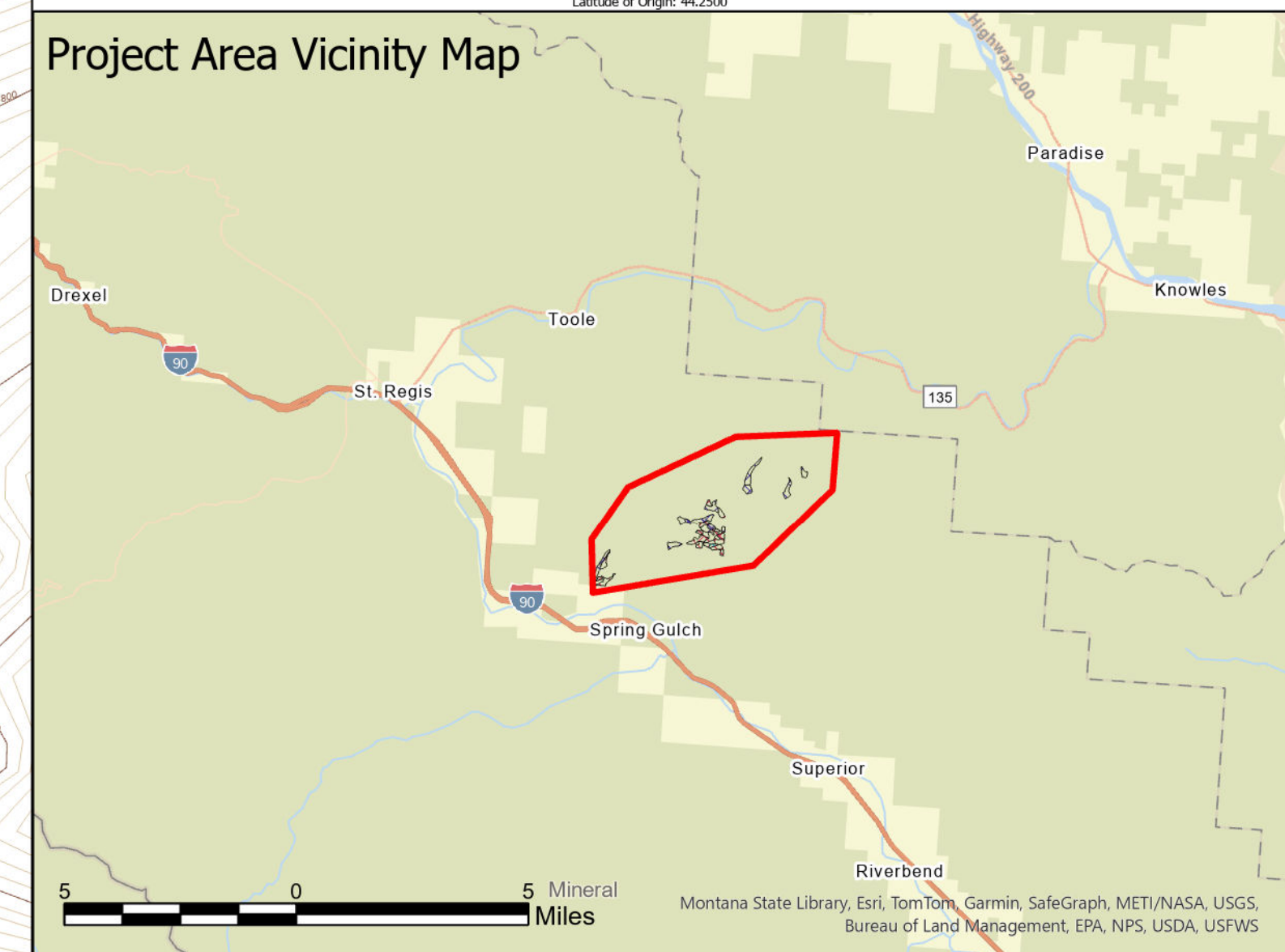



Author: SWLO GNA GIS
Date: 5/24/2024
Document Path: K:\FD\GNA\SWLO\Loilo\Los
Marbles\Maps

Spatial Reference
Name: CustomNAD 1983 StatePlane Montana FIPS 2500 (Meters)
PCS: CustomNAD 1983 StatePlane Montana FIPS 2500 (Meters)
GCS: GCS North American 1983
Datum: North American 1983





| Road Number | Miles |
|-------------|-------|
| 7868 | 4.1 |
| 9921 | 3.4 |
| 9921 Temp A | 0.1 |
| 9921 Temp B | 0.3 |
| 18555 | 0.9 |
| 18616 | 2.5 |
| 18606 | 1.4 |
| 16324 | 2.4 |
| 19284 | 2.1 |
| 389 | 0.6 |
| 18548 | 1.0 |
| 18548 Temp | 0.3 |

| | |
|--------------------|---|
| Sale Area Boundary |  |
| Private Property |  |
| Turn-Out Locations |  |
| Temp Roads |  |
| Haul Route |  |
| Cutting Units | |
| Tractor |  |
| SOA |  |
| Cable |  |

Author: SWLO GNA GIS
Date: 5/24/2024
Document Path: K:\FD\GNA\SWLO\Loilo\Los
Marches\Maps

Spatial Reference
Name: CustomNAD 1983 StatePlane Montana FIPS 2500 (Web)
PCS: CustomNAD 1983 StatePlane Montana FIPS 2500 (Web)
GCS: GCS North American 1983
Datum: North American 1983
Projection: Lambert Conformal Conic
Central Meridian: -113.0000
Latitude of Origin: 44.2500

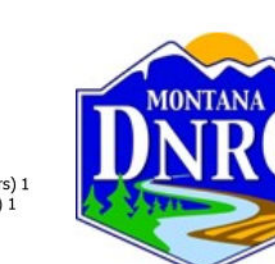

Project Area Vicinity Map

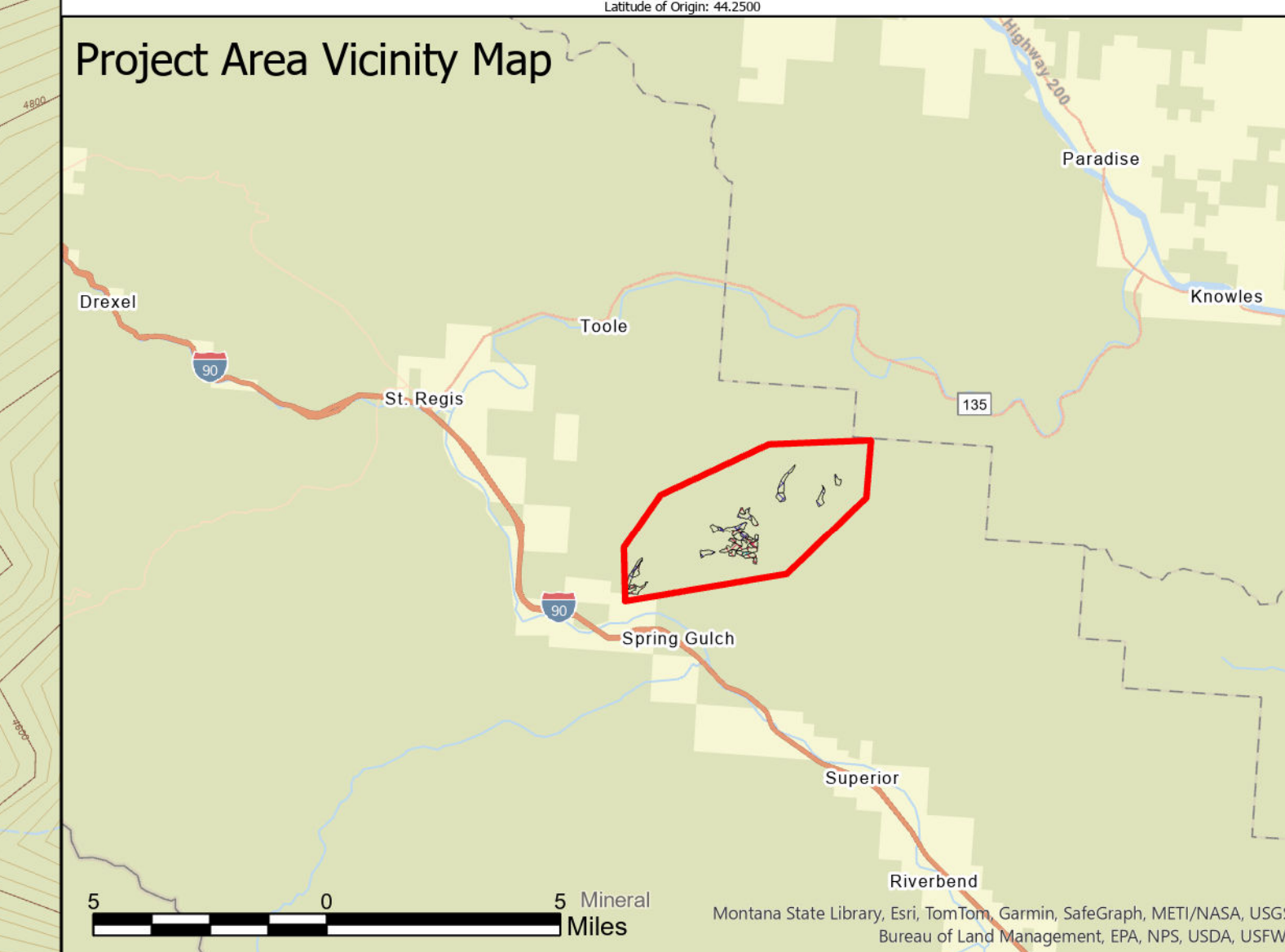

Esri Community Maps Contributors, Montana State Library, Esri, TomTom, Garmin, SafeGraph, GeoTechnologies, Inc., METI/NASA, USGS, Bureau of Land Management, EPA, NPS, US Census Bureau, USDA, USEPA

A-2

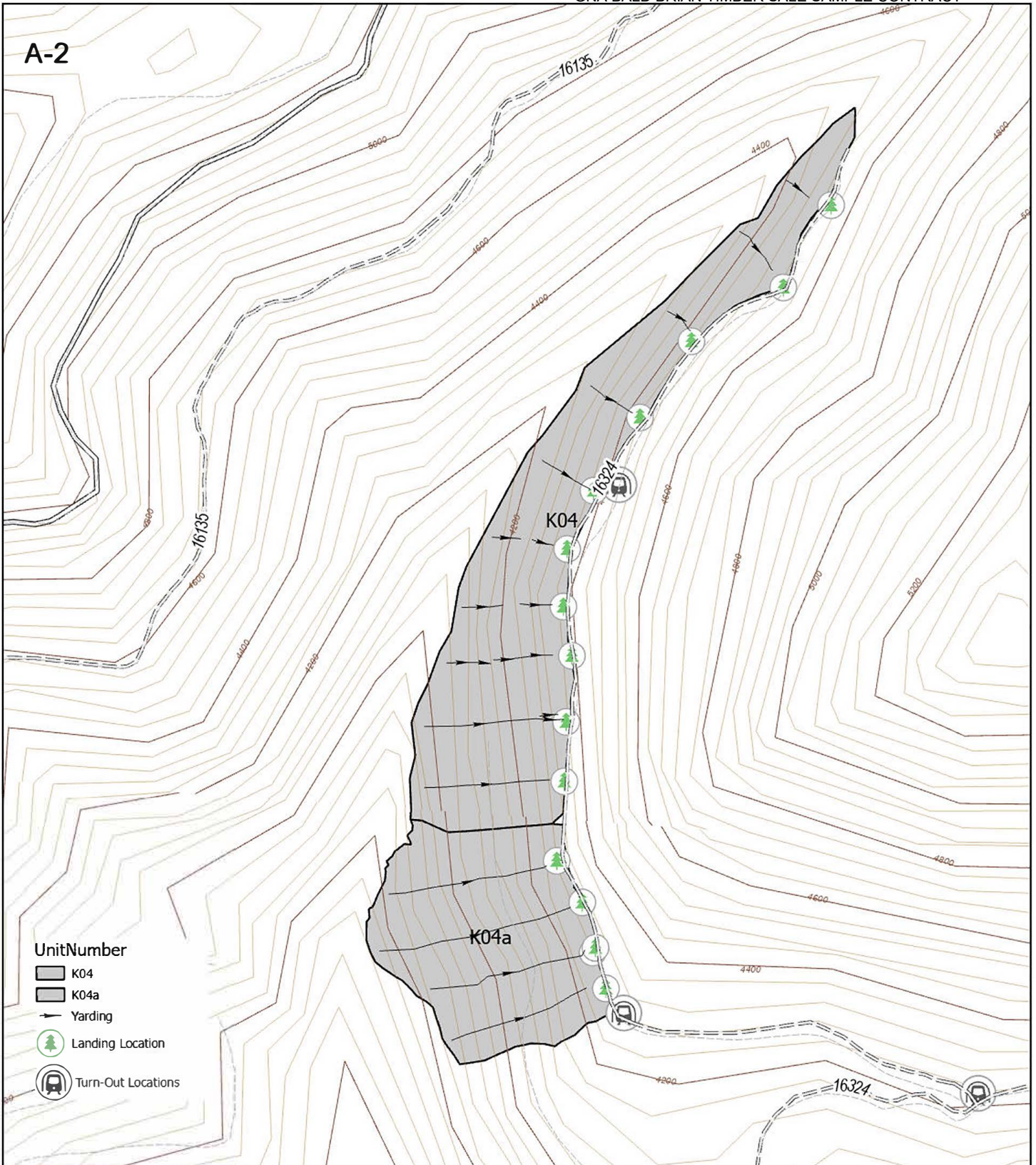

UnitNumber



K04



K04a



Yarding



Landing Location



Turn-Out Locations

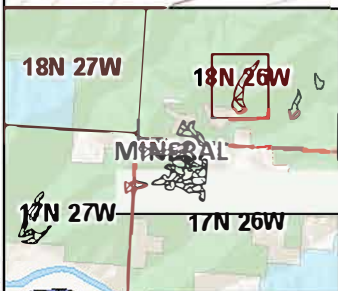

GNA Bald Brian Unit K-04, 32 Acres. Unit K-04a, 19 Acres

Montana State Library

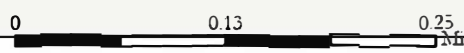

5/24/24

SWLO GNA GIS

Coordinate System: NAD 1983 StatePlane Montana FIPS 2500



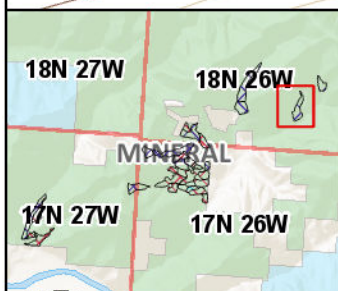
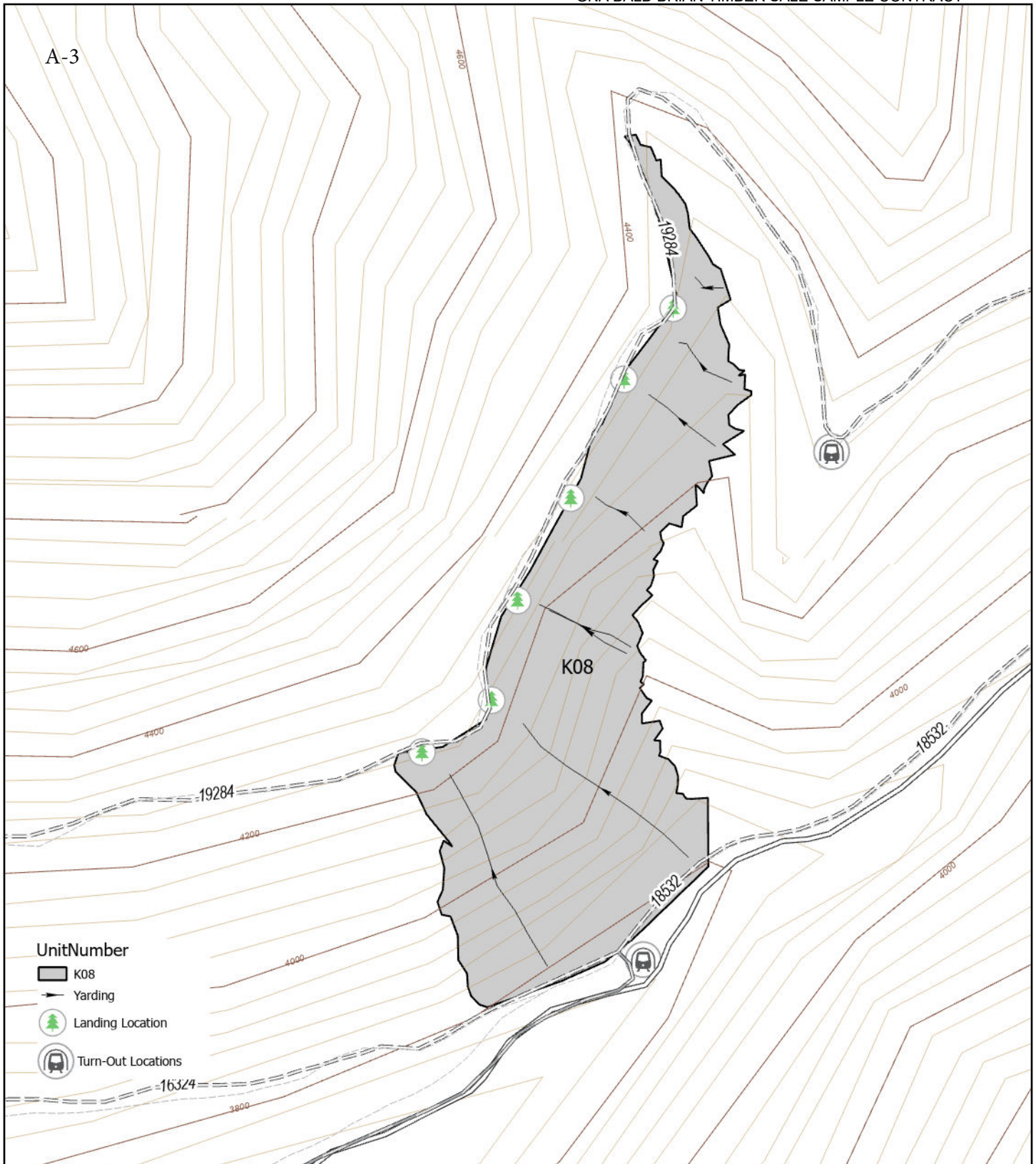

GNA Bald Brian Unit K-08, 22 Acres

Montana State Library

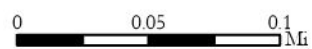

5/24/24
SWLO GNA GIS

Coordinate System: NAD 1983 StatePlane Montana FIPS 2500



A-4

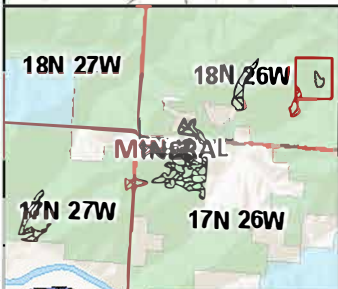
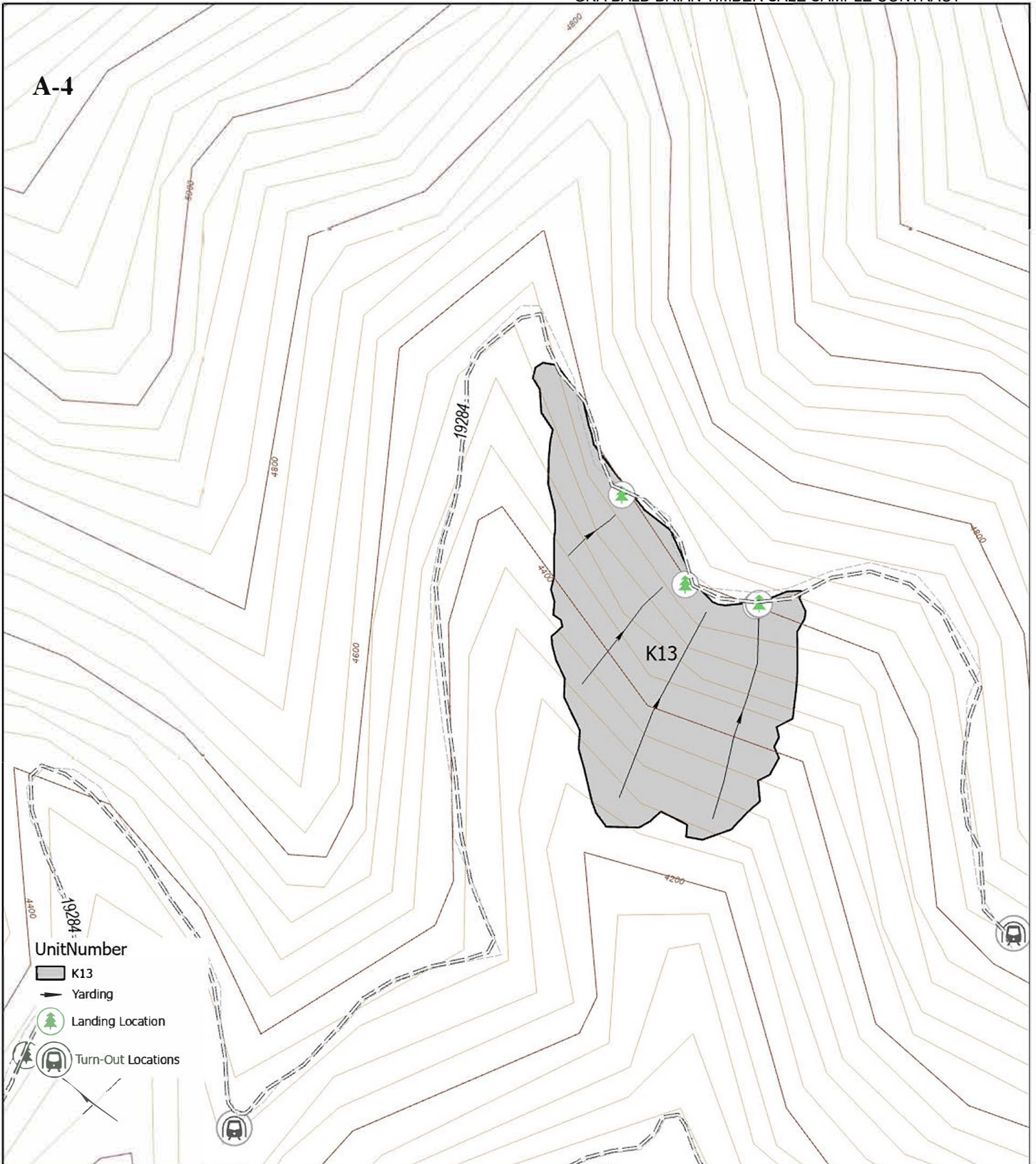

GNA Bald Brian Unit K-13, 12 Acres

Montana State Library

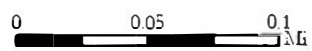

5/24/24
SWLO GNA GIS

Coordinate System: NAD 1983 StatePlane Montana FIPS 2500



A-5

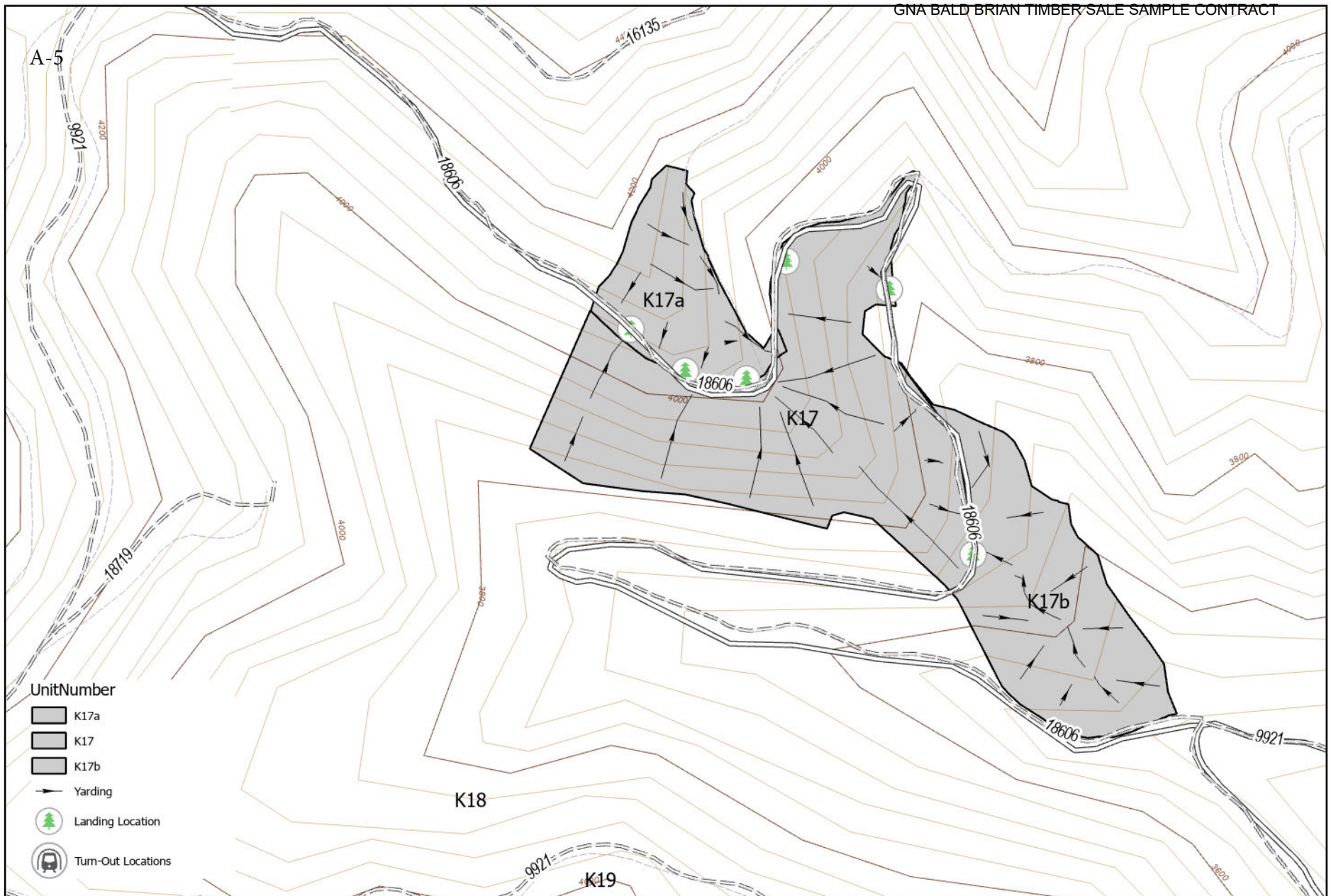

A-6

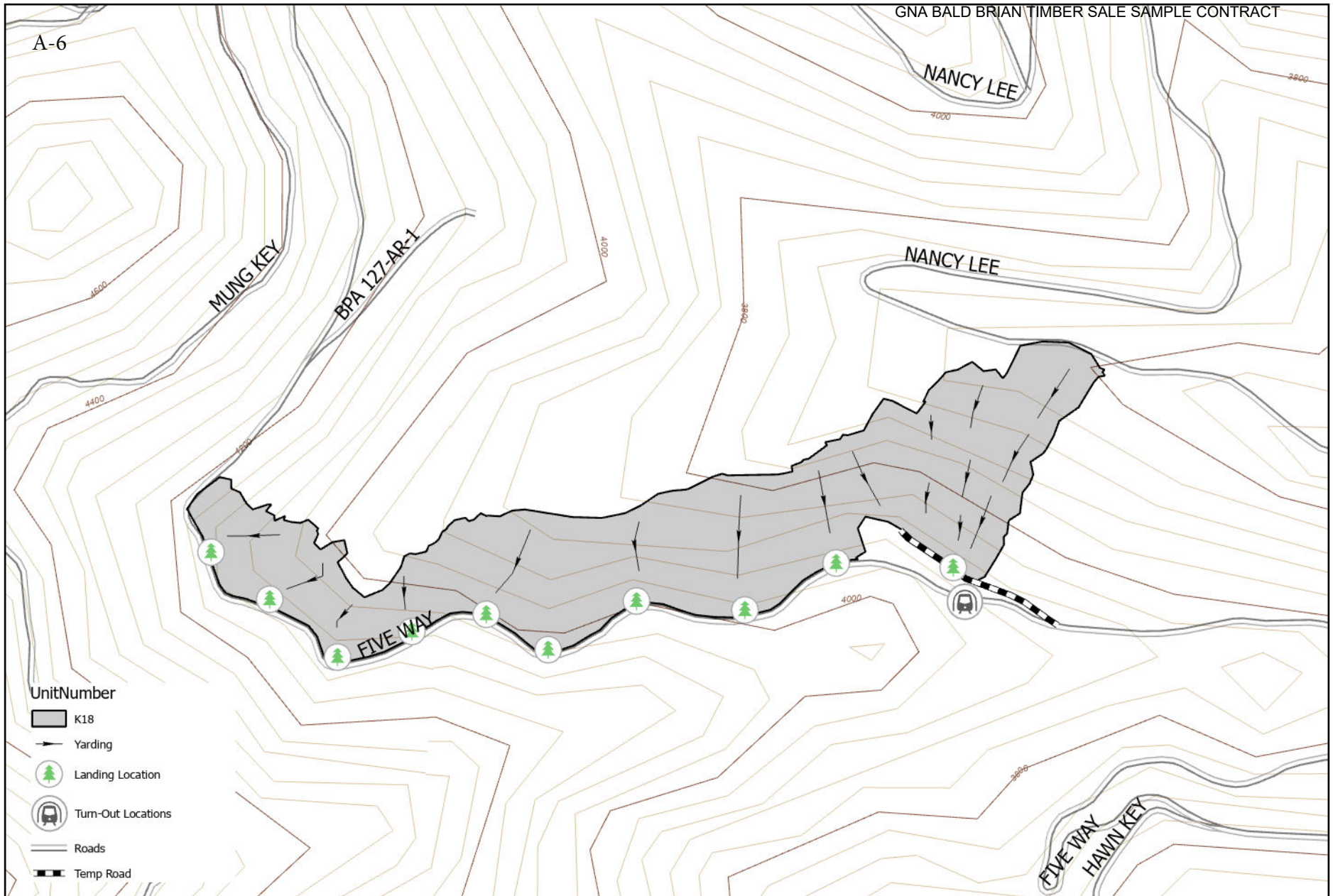

- UnitNumber
- K18
 - Yarding
 - Landing Location
 - Turn-Out Locations
 - Roads
 - Temp Road

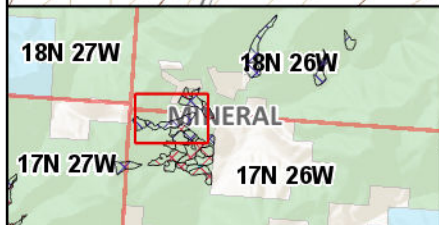

GNA Bald Brian Unit K18, 32 Acres

Montana State Library

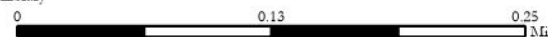

Coordinate System: NAD 1983 StatePlane Montana FIPS 2500

5/24/24
SWLO GNA GIS



A-7

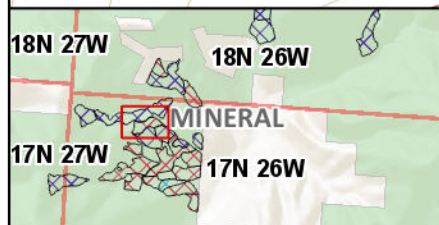
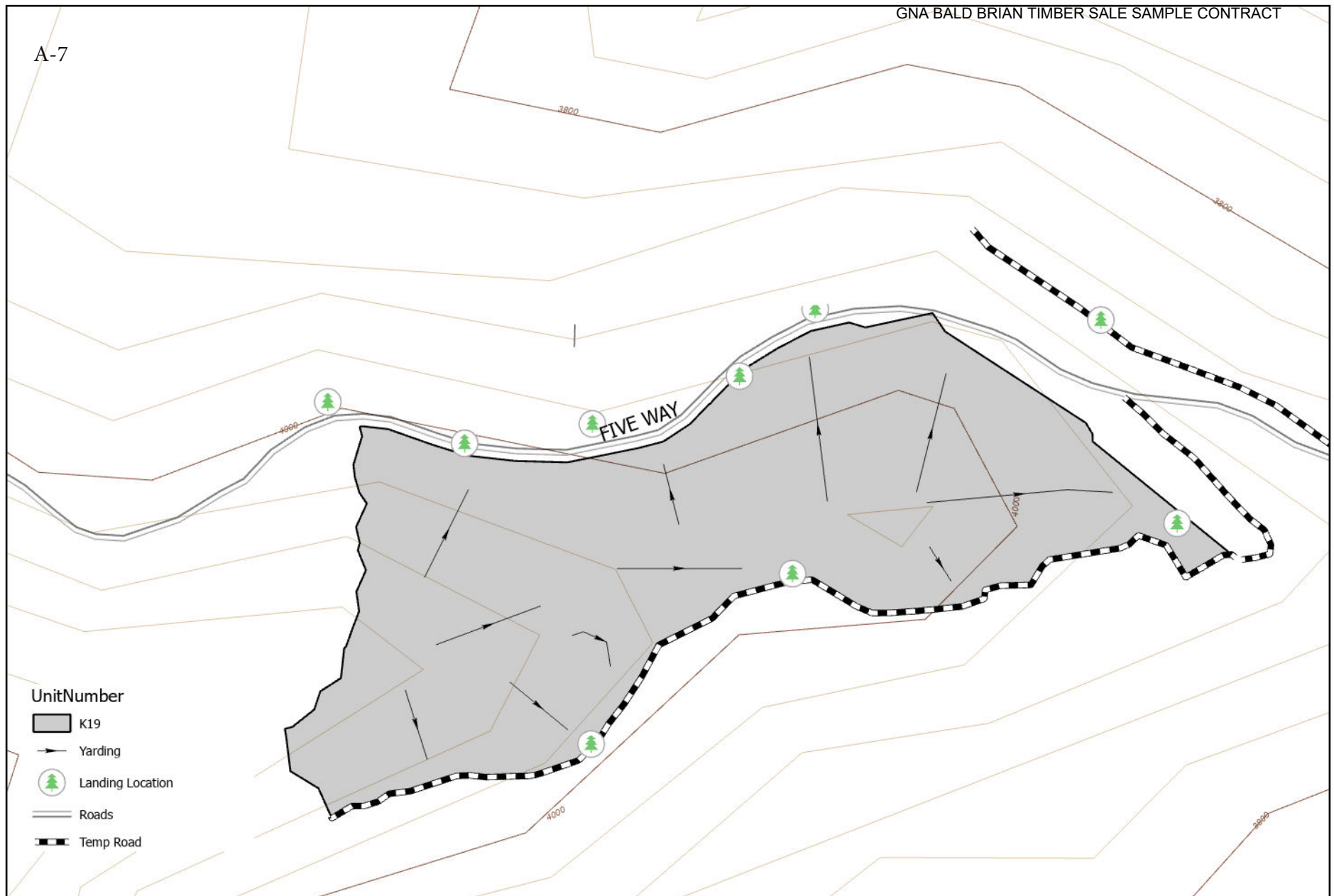

GNA Bald Brian Unit K19, 11 Acres

Montana State Library

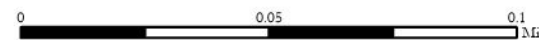

Coordinate System: NAD 1983 StatePlane Montana FIPS 2500

5/24/24
SWLO GNA GIS



A-8

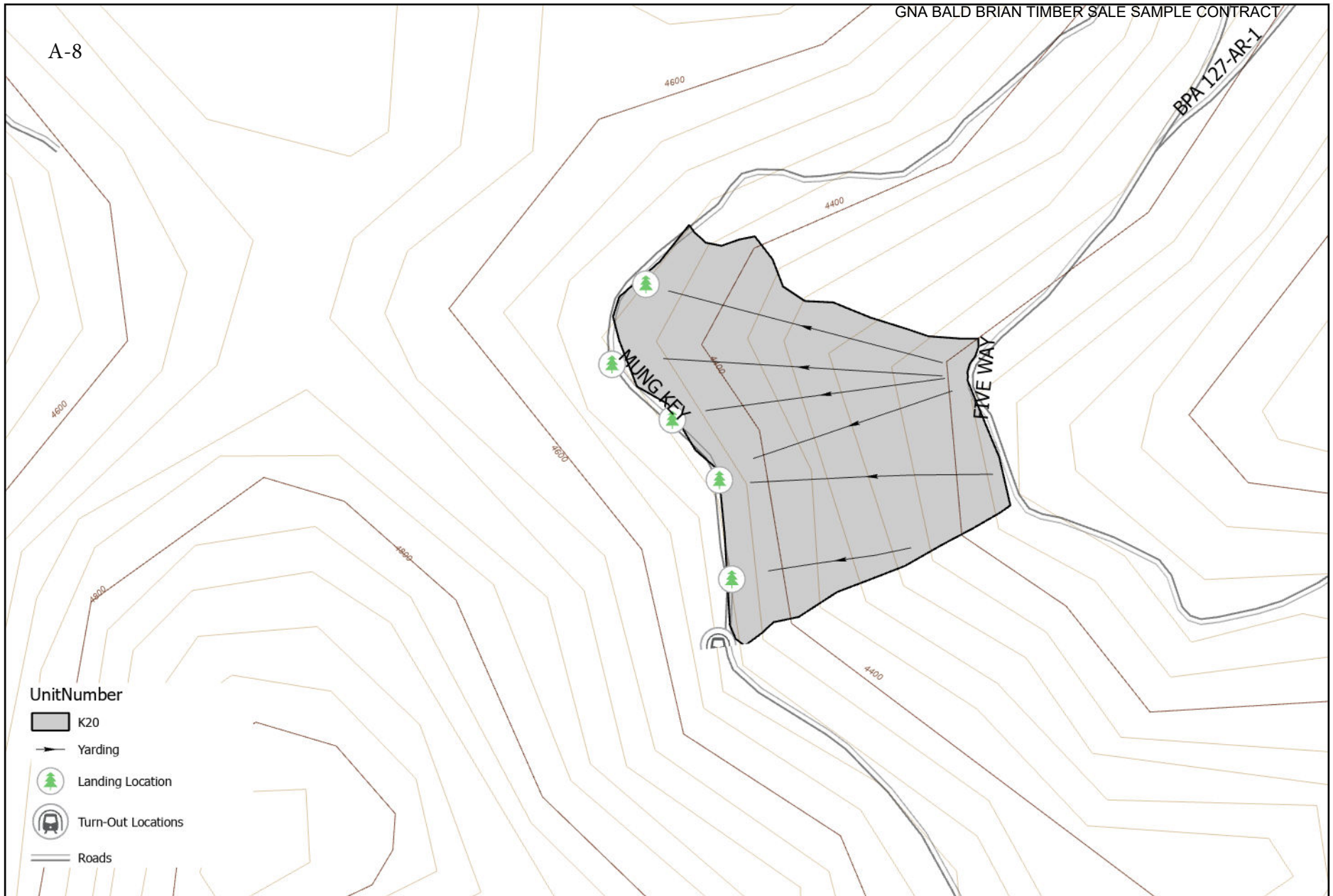

UnitNumber

K20

Yarding

Landing Location

Turn-Out Locations

Roads

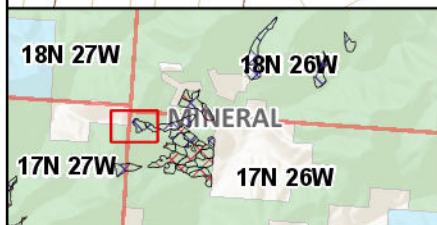

GNA Bald Brian Unit K20, 11 Acres

Montana State Library

0 0.05 0.1
Mi

5/24/24
SWLO GNA GIS

Coordinate System: NAD 1983 StatePlane Montana FIPS 2500



A-9

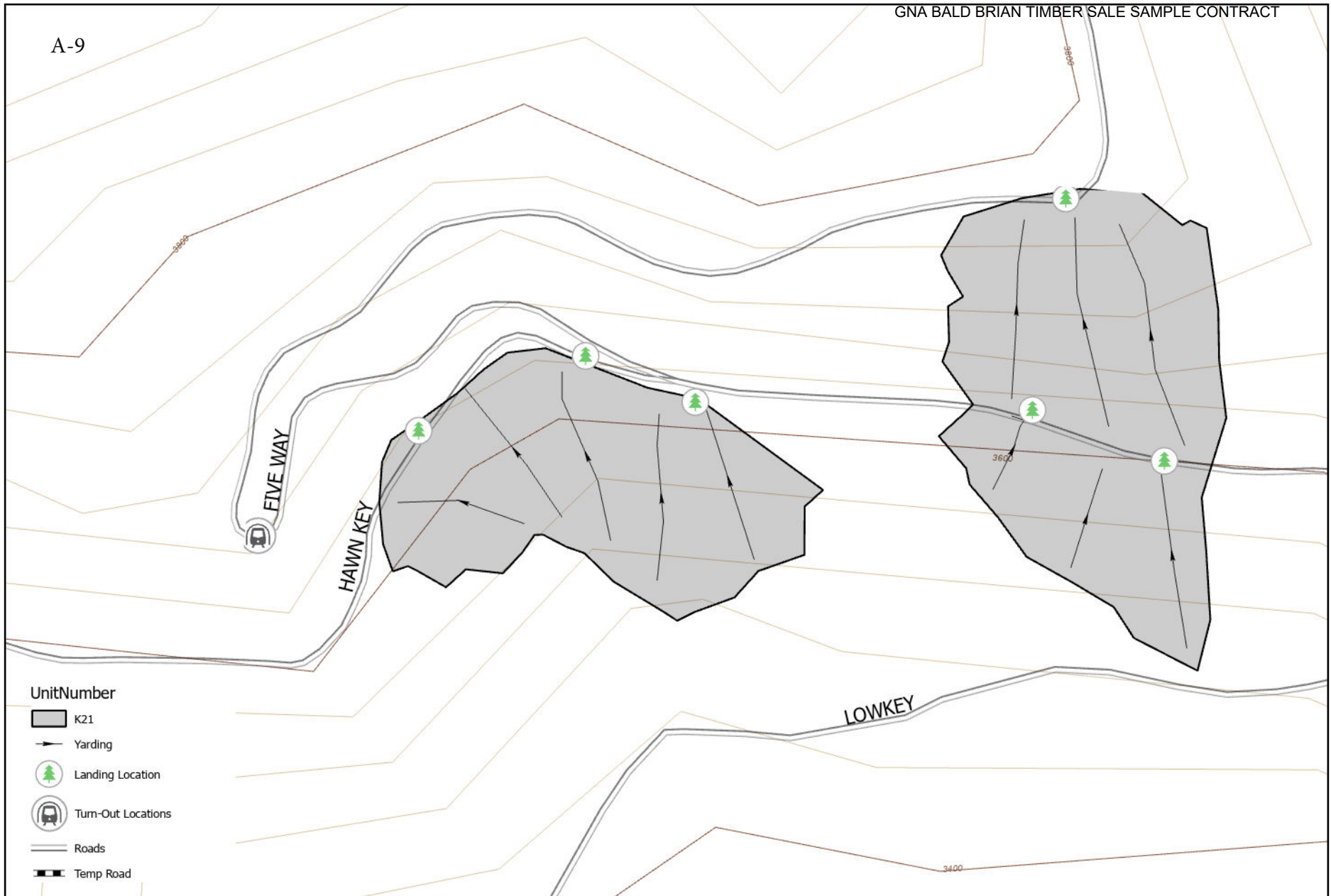

UnitNumber

K21

Yarding

Landing Location

Turn-Out Locations

Roads

Temp Road

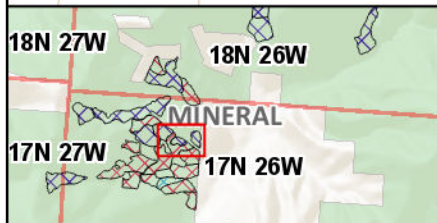

GNA Bald Brian Unit K21, 9 Acres

Montana State Library

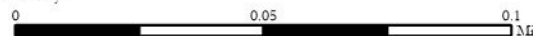

5/24/24
SWLO GNA GIS

Coordinate System: NAD 1983 StatePlane Montana FIPS 2500



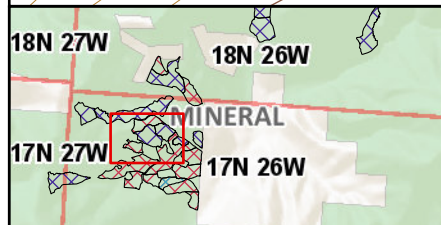
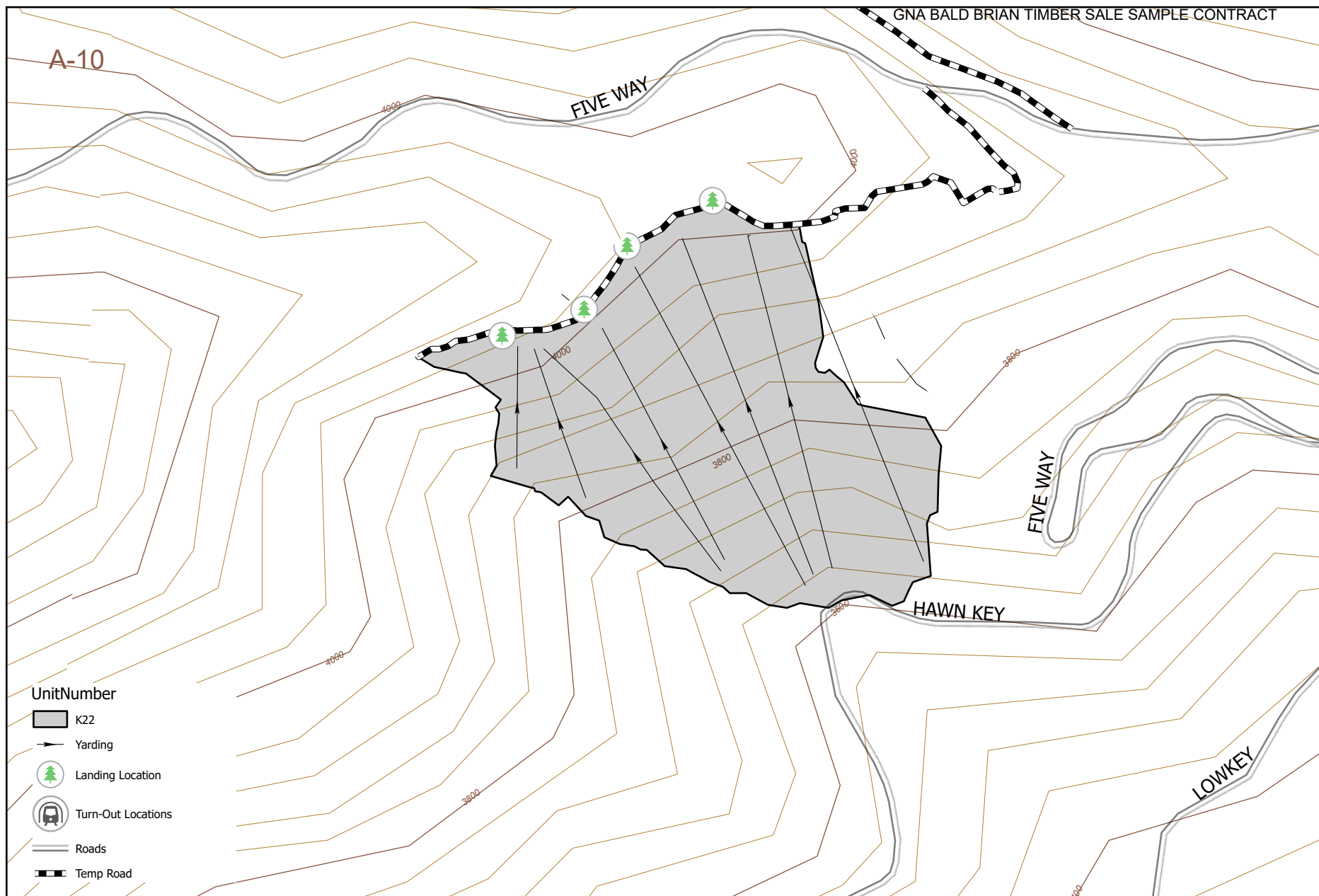

GNA Bald Brian Unit K22, 15 Acres

Montana State Library

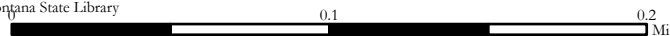

5/24/24
SWLO GNA GIS

Coordinate System: NAD 1983 StatePlane Montana FIPS 2500



A-11

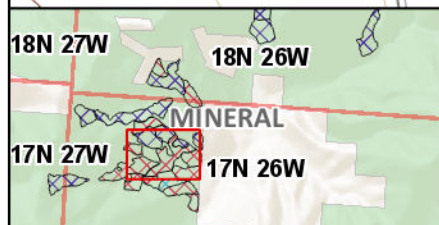
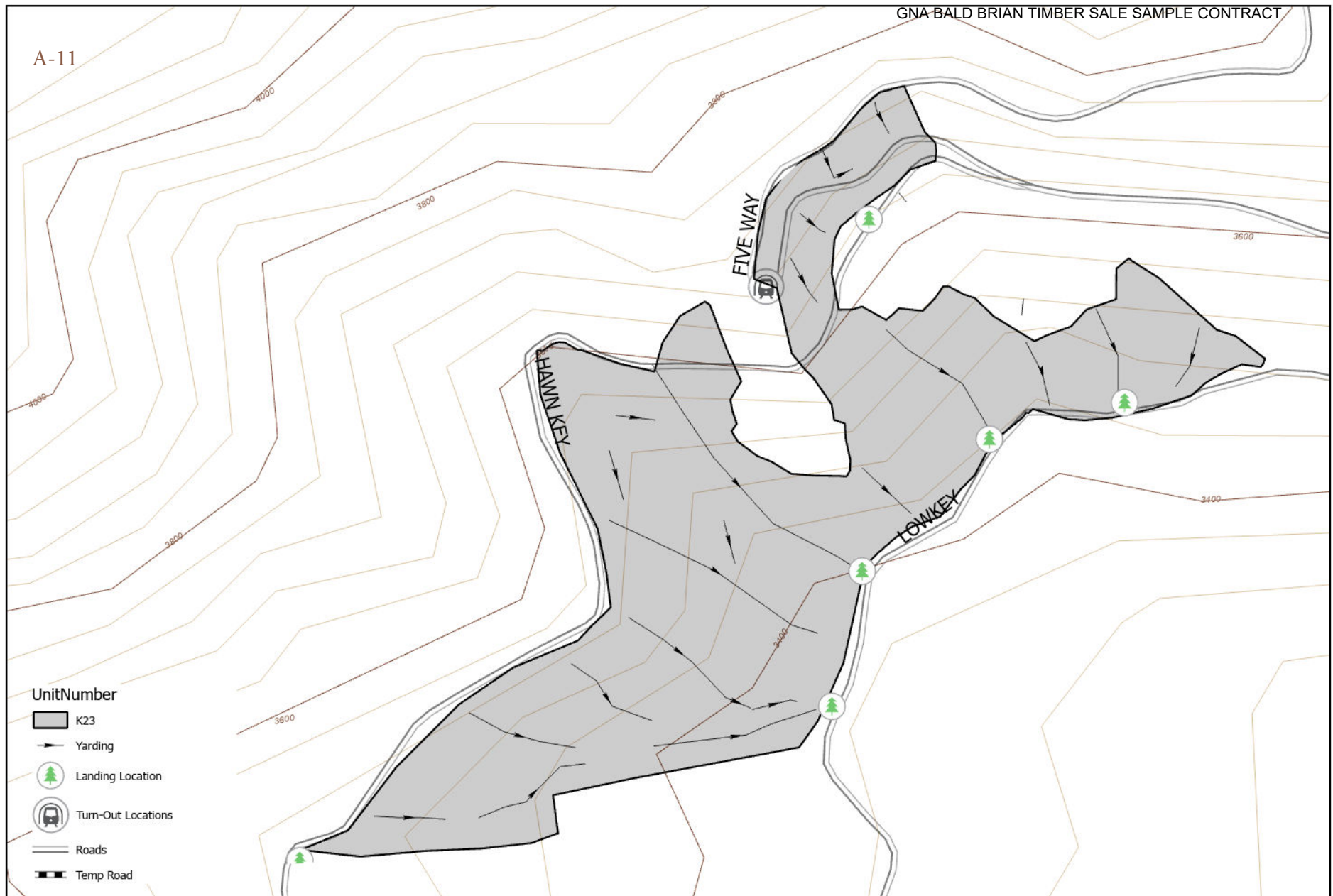

GNA Bald Brian Unit K23, 26 Acres

Montana State Library

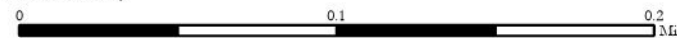

5/24/24
SWLO GNA GIS

Coordinate System: NAD 1983 StatePlane Montana FIPS 2500



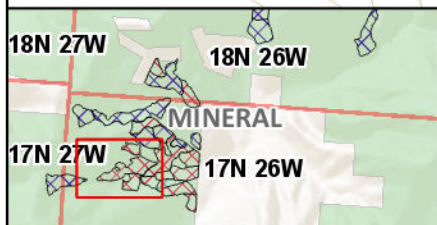
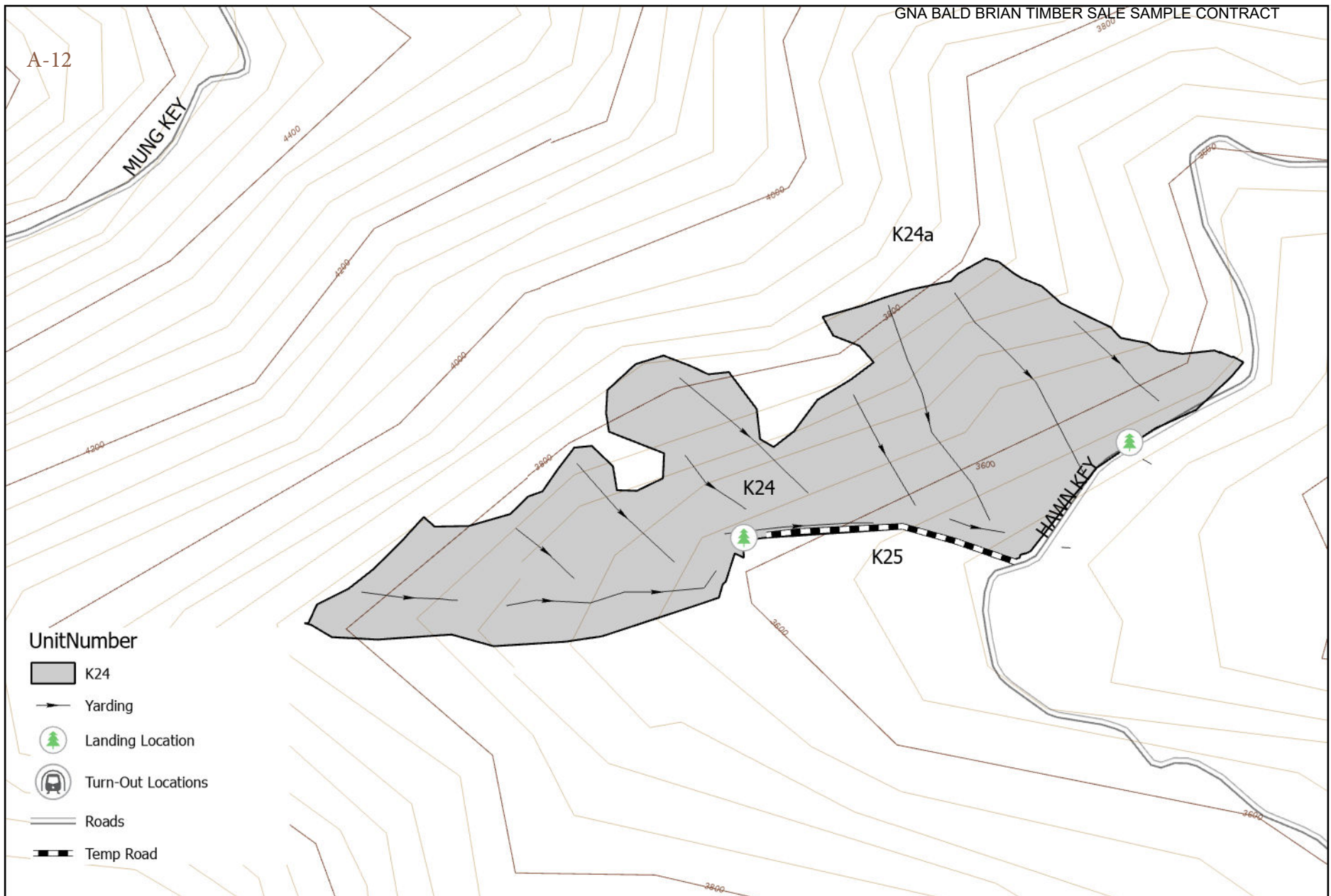

GNA Bald Brian Unit K24, 22 Acres

Montana State Library

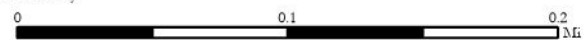

5/24/24
SWLO GNA GIS

Coordinate System: NAD 1983 StatePlane Montana FIPS 2500



A-13

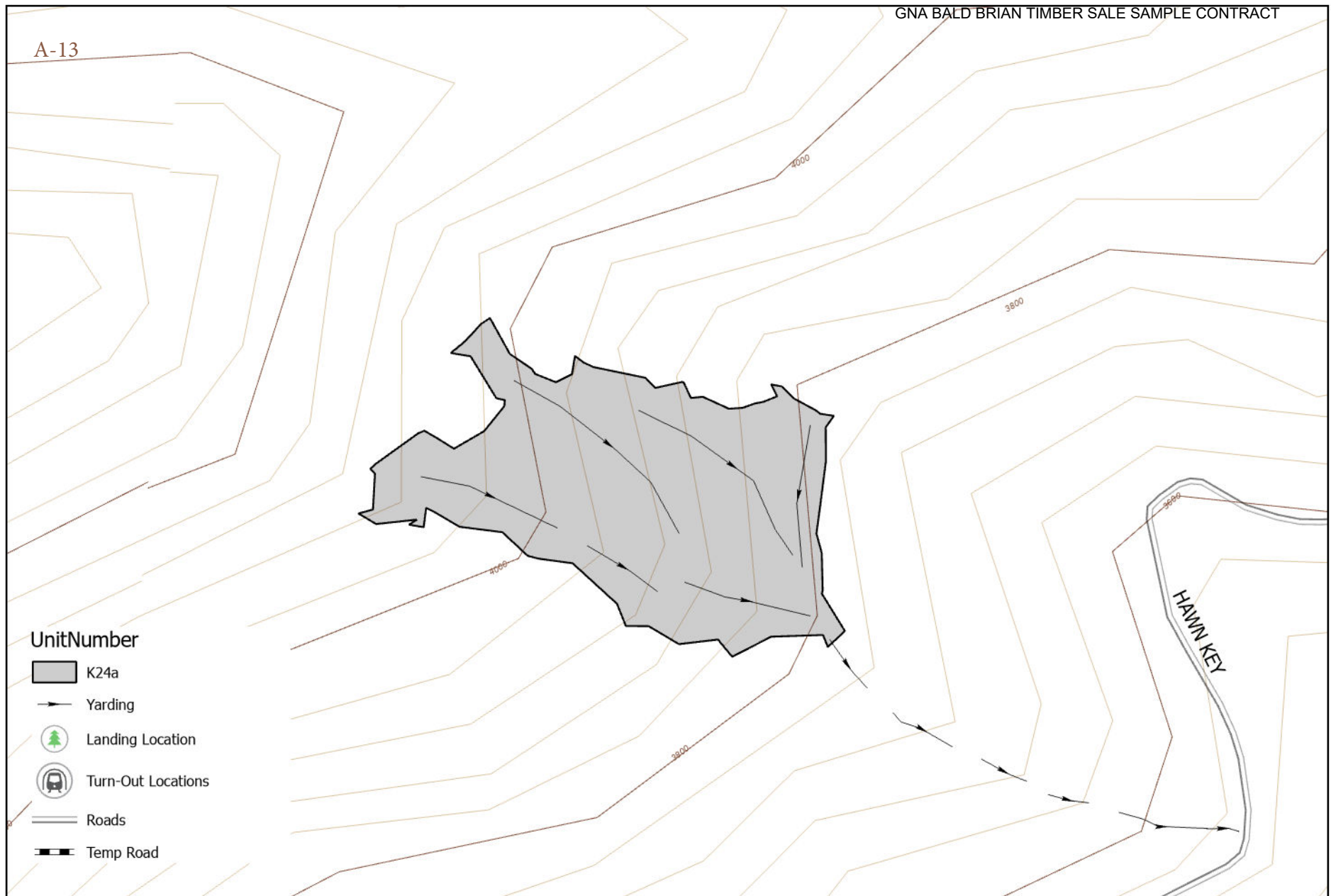

UnitNumber

-  K24a
-  Yarding
-  Landing Location
-  Turn-Out Locations
-  Roads
-  Temp Road

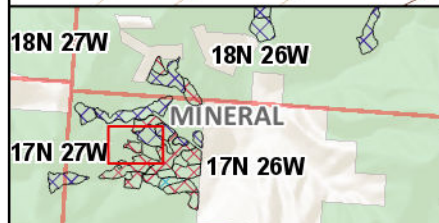

GNA Bald Brian Unit K24a, 6 Acres

Montana State Library

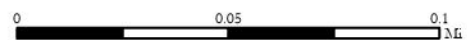

5/24/24
SWLO GNA GIS

Coordinate System: NAD 1983 StatePlane Montana FIPS 2500



A-14

UnitNumber

-  K25
-  Yarding
-  Landing Location
-  Turn-Out Locations
-  Roads
-  Temp Road

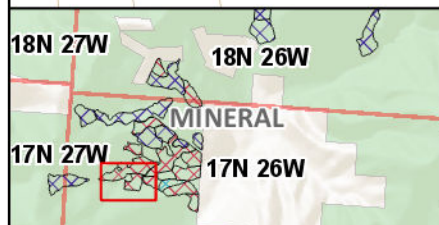

GNA Bald Brian Unit K25, 9 Acres

Montana State Library

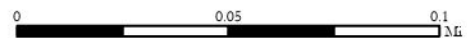

5/24/24
SWLO GNA GIS

Coordinate System: NAD 1983 StatePlane Montana FIPS 2500



A-15

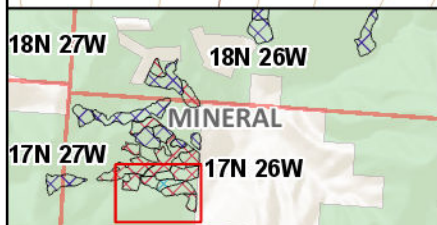
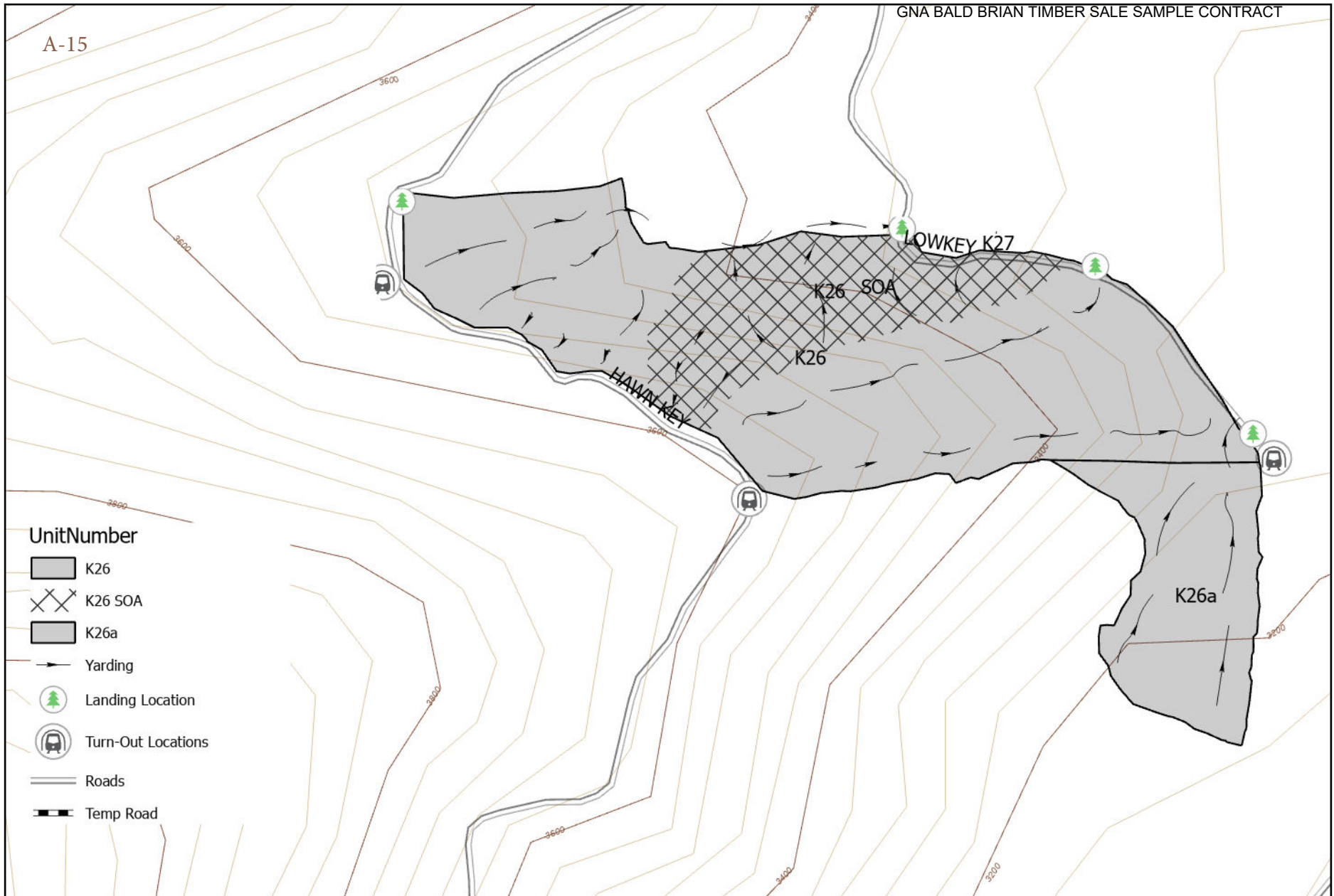

GNA Bald Brian Unit K26, 27 Acres. K26a 6 Acres. K26 SOA 7 Acres.

Montana State Library

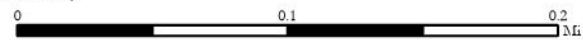

5/24/24
SWLO GNA GIS

Coordinate System: NAD 1983 StatePlane Montana FIPS 2500



A-16

HAWN KEY

LOWKEY

UnitNumber

K27

Yarding

Landing Location

Turn-Out Locations

Roads

Temp Road

18N 27W 18N 26W
MINERAL
17N 27W 17N 26W

GNA Bald Brian Unit K27, 14 Acres

Montana State Library

0 0.05 0.1 Miles

5/24/24
SWLO GNA GIS

Coordinate System: NAD 1983 StatePlane Montana FIPS 2500



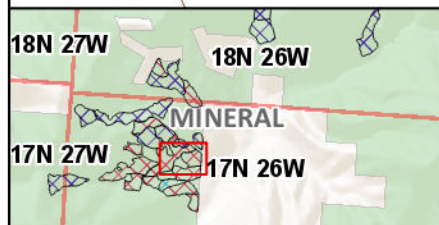
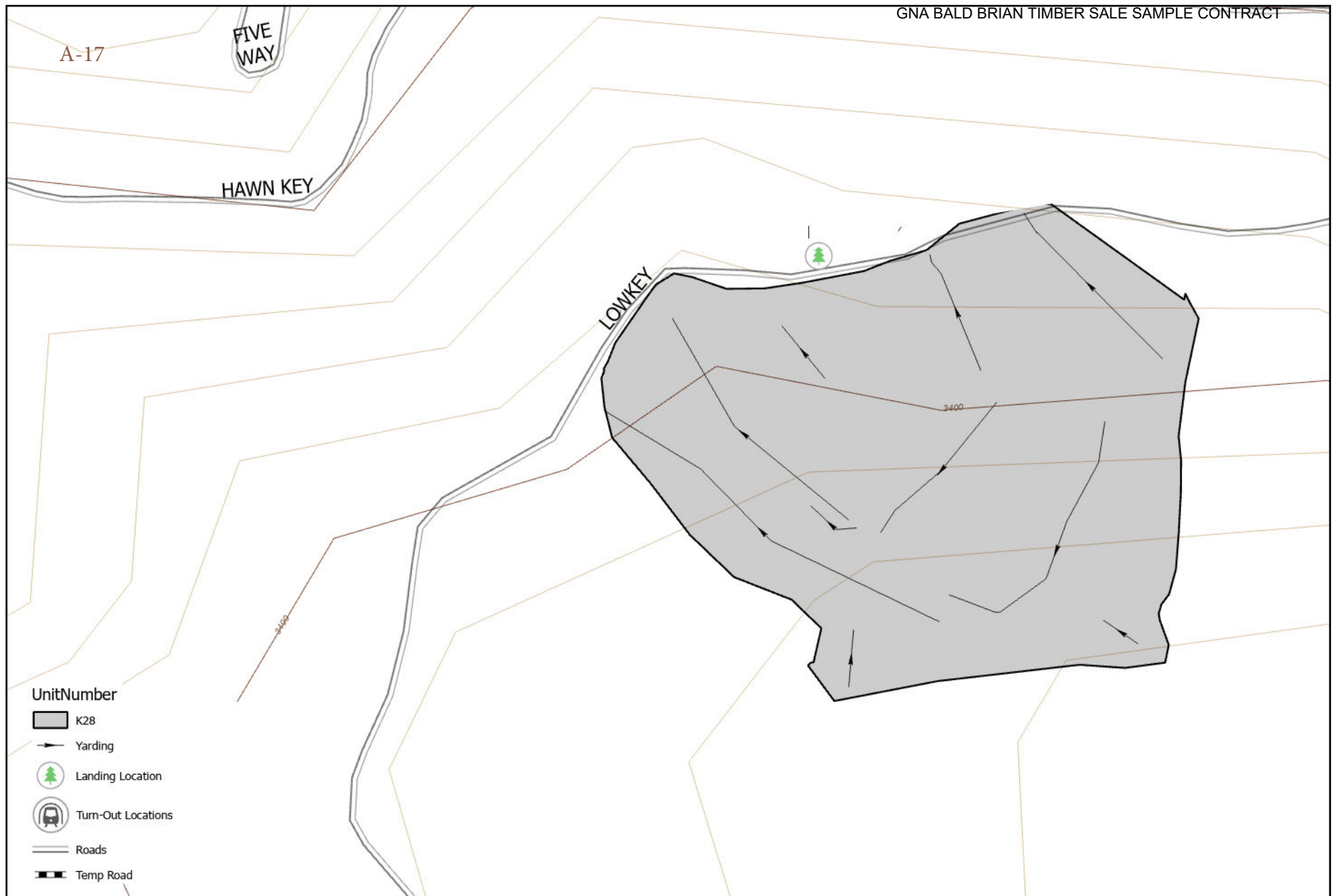

GNA Bald Brian Unit K28, 11 Acres

Montana State Library

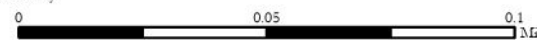

5/24/24
SWLO GNA GIS

Coordinate System: NAD 1983 StatePlane Montana FIPS 2500



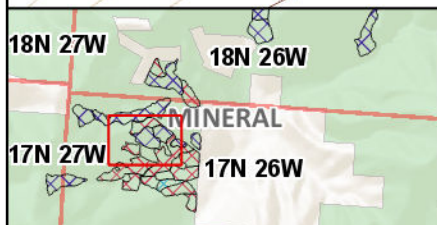
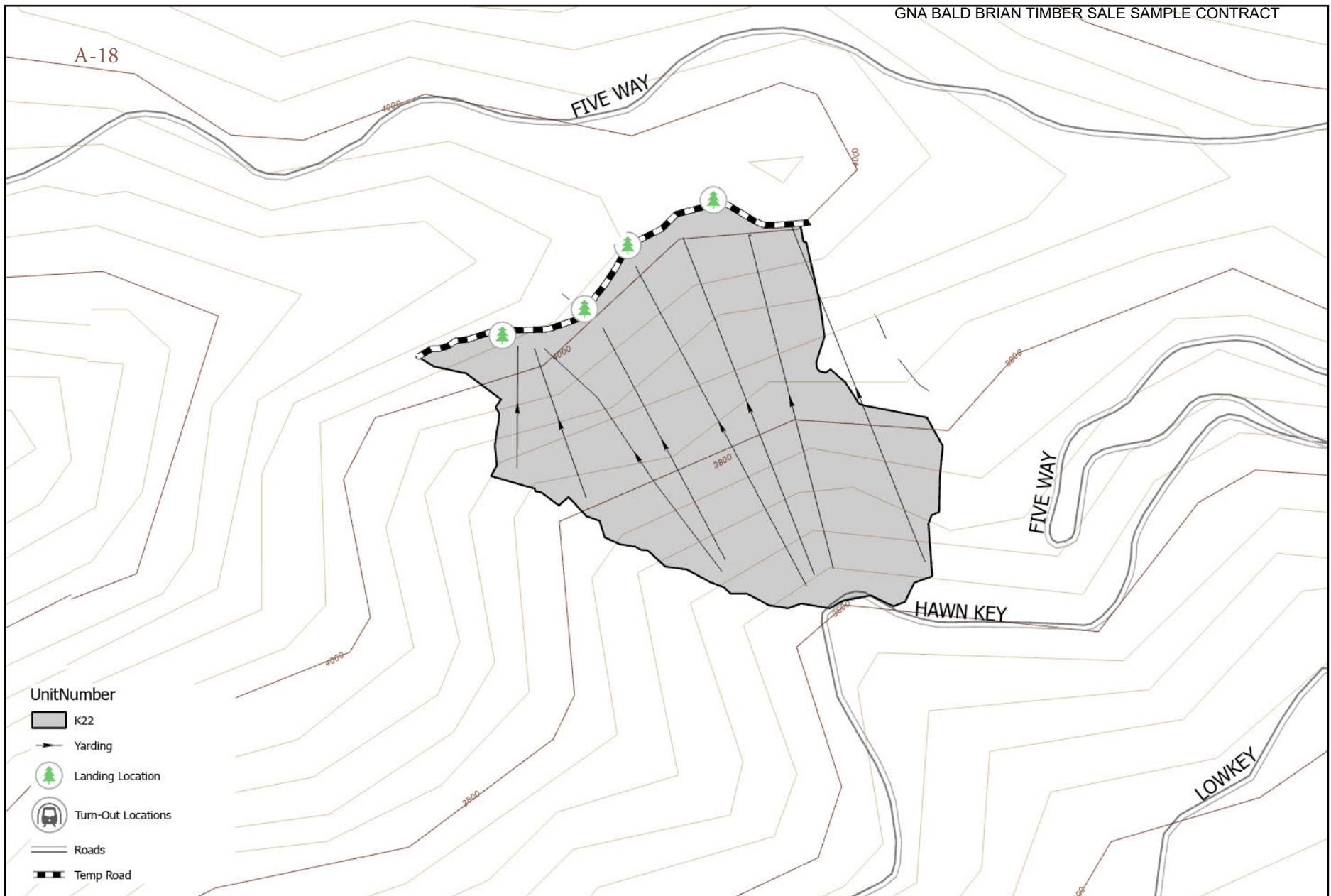

GNA Bald Brian Unit K30, 9 Acres

Montana State Library

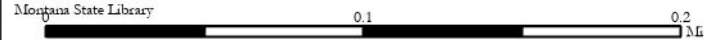

5/24/24
SWLO GNA GIS

Coordinate System: NAD 1983 StatePlane Montana FIPS 2500



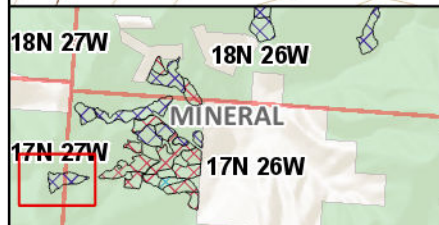
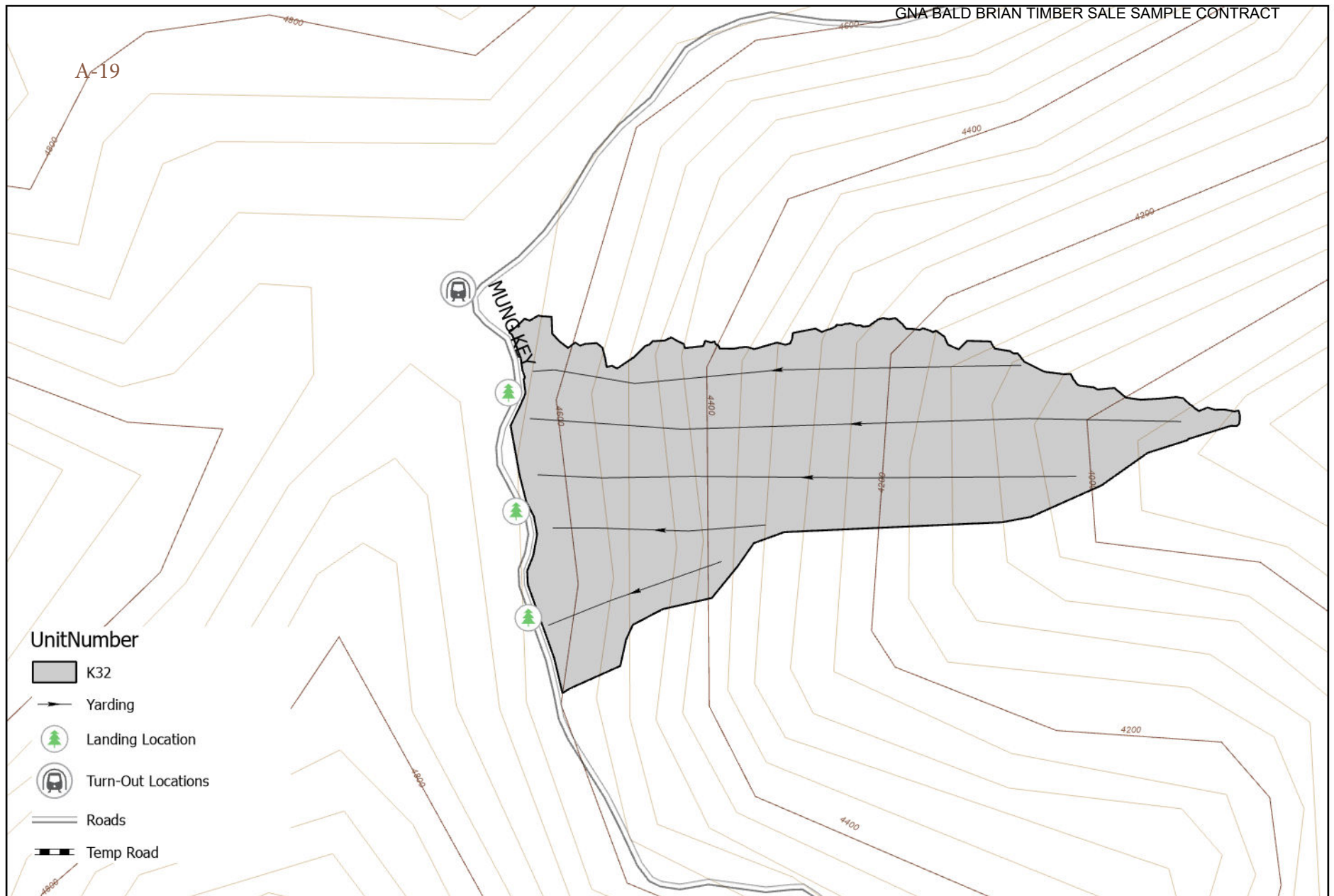

GNA Bald Brian Unit K32, 18 Acres

Montana State Library

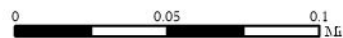

5/24/24
SWLO GNA GIS

Coordinate System: NAD 1983 StatePlane Montana FIPS 2500



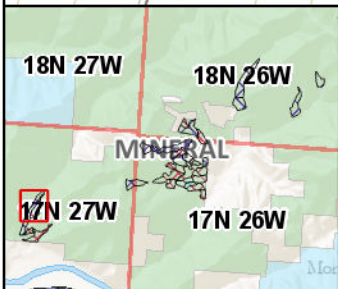
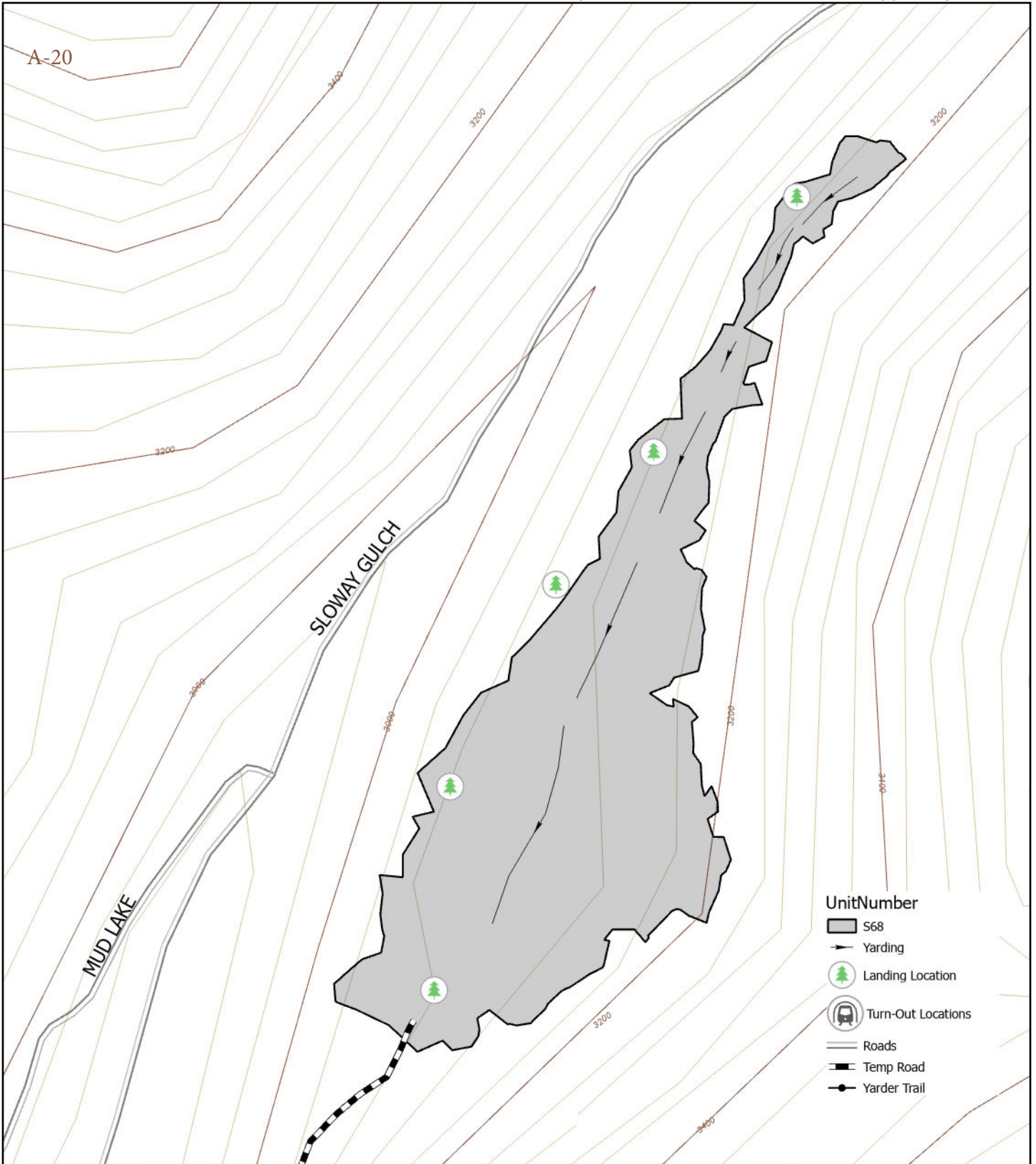

GNA Bald Brian Unit S68, 14 Acres

0 0.05 0.1 Mi

5/24/24
SWLO GNA GIS



Coordinate System: NAD 1983 StatePlane Montana FIPS 2500

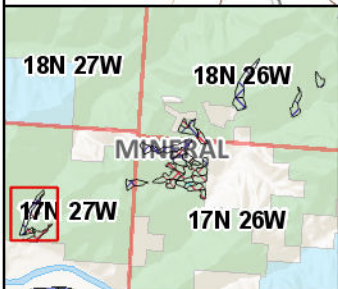
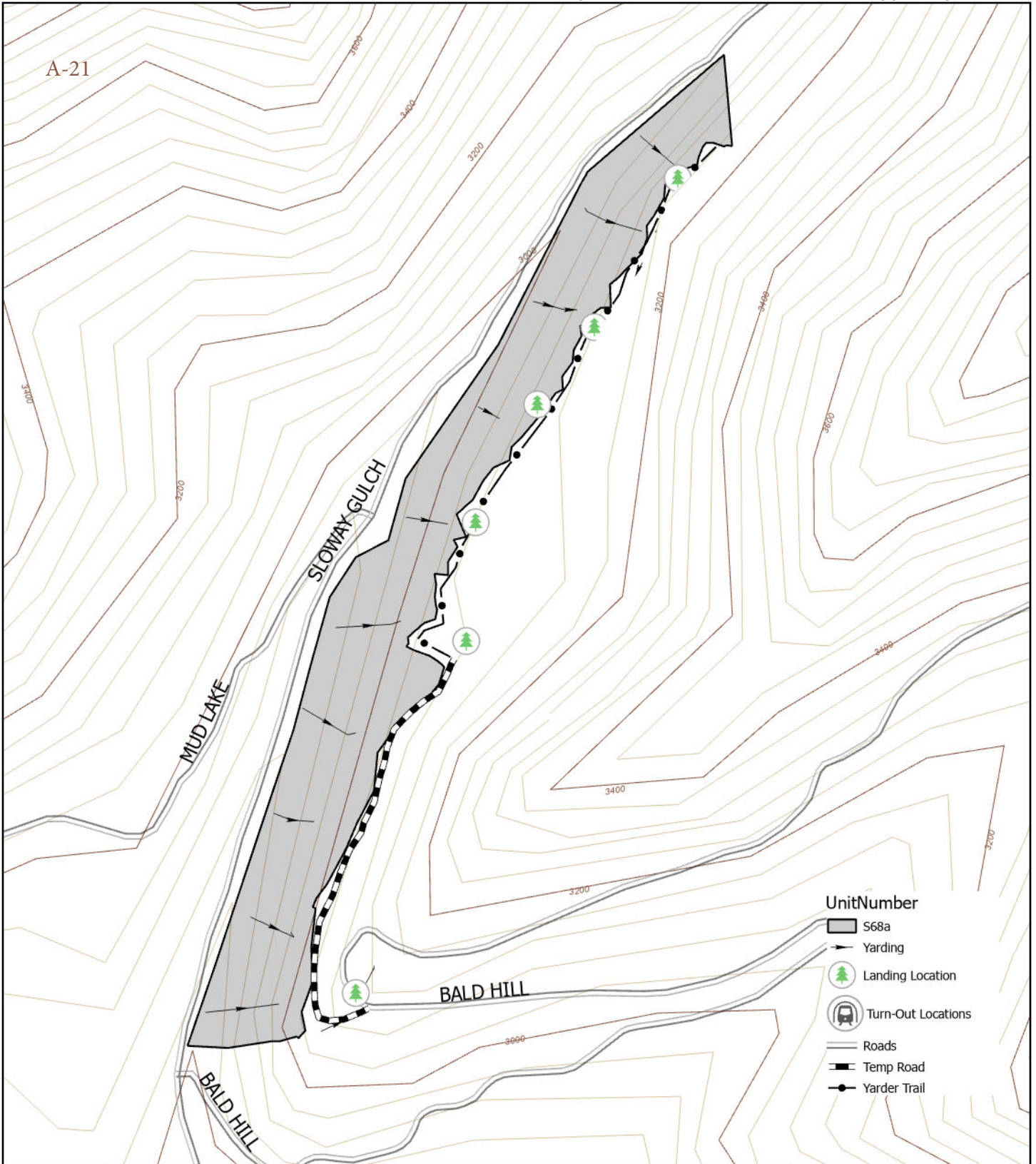

GNA Bald Brian Unit S68a, 27 Acres

Montana State Library

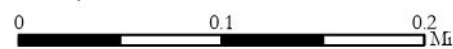

5/24/24
SWLO GNA GIS

Coordinate System: NAD 1983 StatePlane Montana FIPS 2500



A-22

MUD LAKE

SLOWAY GULCH

BALD HILL

UnitNumber



S71



Yarding



Landing Location



Turn-Out Locations



Roads



Temp Road

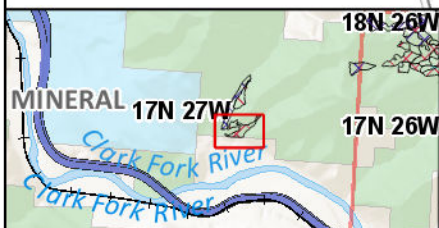

GNA Bald Brian Unit S71, 24 Acres

Montana State Library

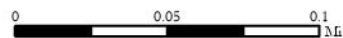

5/24/24
SWLO GNA GIS

Coordinate System: NAD 1983 StatePlane Montana FIPS 2500



GNA BALD BRIAN TIMBER SALE SAMPLE CONTRACT

**STATE OF MONTANA
TIMBER SALE CONTRACT
ATTACHMENT B**

| ROAD MAINTENACE, RECONSTRUCTION & TEMPORARY ROAD CONSTRUCTION SPECIFICATIONS | |
|---|--------------------|
| SALE NAME GNA Bald Brian | SALE NUMBER |

I. CONSTRUCTION REQUIREMENTS

- A. ROADS:** The Purchaser is required to construct temp roads and improve and maintain the roads shown in Table B-1 per the schedules stated, as shown on the Sale Map, Attachment A-1 Haul Route Map, and to the specifications and drawings in Attachment B and other applicable attachments.

| TABLE B-1. ROAD CONSTRUCTION REQUIREMENTS | | | | |
|---|----------------------------|---------------------------|---|--------------------------------------|
| Road Name or Number | Approximate Length (Miles) | Type of Work | Operation Period | Completion Date or Requirement |
| FS 7868 | 0.9 | Maintenace | Dry, Non-Frozen. Refer to contract provisions | Prior to harvest of respective units |
| FS 16324 | 2.3 | | | |
| FS 19284 | 2.2 | | | |
| FS 9921 | 3.5 | | | |
| FS18693 | 0.8 | | | |
| FS 18555 | 0.7 | | | |
| FS 18616 | 1.8 | | | |
| FS 18606 | 1.1 | | | |
| FS 18548 | 0.7 | | | |
| Temp Road 9921A | 0.3 | Construction Decommission | | |
| Temp Road 9921B | 0.1 | | | |
| Temp Road 18548A | 0.35 | | | |

B. ROAD CONSTRUCTION MATERIALS ESTIMATE:

| TABLE B-2: MATERIALS FURNISHED AND INSTALLED BY THE PURCHASER: | | | | | |
|--|----------|--------|-------|-------------------|-------------|
| The Purchaser is required to furnish the described material and install as required in Attachment B. Quantities are estimated, and the Attachment B requirements and specifications must be met regardless of the estimated amounts. All materials furnished by the Purchaser become the property of the State when installed. If, due to a minor design change, material is not installed, the material will be delivered to the nearest DNRC Unit Office and become property of the State upon delivery. | | | | | |
| Corrugated Metal Pipe | | | | Other Materials | |
| No. | Diameter | Length | Gauge | Amount | Description |
| N/A | | | | | |
| Fill Material | | | | | |
| Yards | Type | | | Delivery Location | |
| N/A | | | | | |

| TABLE B-2 (CONTINUED): SEED AND FERTILIZER REQUIREMENTS | | | |
|--|--|------------|------------------|
| Certified Noxious Weed-Free Seed | | Fertilizer | |
| Pounds | Description | Pounds | Analysis (N-P-K) |
| Road work:260 lbs Temp road decommission:40 lbs Skid trail/landing rehab: 50 lbs | Lolo National Forest Seed Mix A (See Attachment B, Section IX.C) | n/a | n/a |
| Total: | 350 lbs | | |

C. MINOR CHANGES: The Forest Officer may require minor changes in location, design or specifications of road construction, improvement or maintenance requirements. Such changes must be within the scope of Attachment B requirements, and must not result in a significant (one thousand dollars [\$1,000.00] or greater) increase or decrease in cost as agreed to by the Forest Officer and the Purchaser.

D. ADJUSTMENT FOR CHANGE IN REQUIREMENTS: If the State requests a change in road construction, improvement or maintenance specifications and the State in its discretion determines that the change would significantly increase the cost to the Purchaser, then the State must compensate the Purchaser. If the Purchaser requests a change in road construction, improvement or maintenance specifications and the State in its discretion determines that the change is acceptable and would significantly reduce the cost to the Purchaser, then the Purchaser must compensate the State. Compensation to the Purchaser will be in the form of stumpage credit. Compensation to the State will be in cash and will be billed as a supplement to the stumpage bill. All significant changes and compensation will be described in a contract modification.

II. RIGHT-OF-WAY CLEARING

A. CLEAR LIMIT DEFINITIONS are shown in Section IX. SPECIFICATIONS AND DRAWINGS.

B. CLEAR LIMIT MARKING: N/A

1. Clear limits for existing roads are NOT marked.

C. CLEARING REQUIREMENTS:

1. Brush or trees on existing roads may be removed by sawing individual stems, cutting with a rotary brush cutter, uprooting with an excavator or other methods approved by the Forest Officer.
2. Inside the clear limits, but outside the road prism, trees and brush less than 20 feet tall and less than 3 inches in diameter that do not interfere with visibility or slope stability may be left as directed by the Forest Officer.
3. All merchantable timber within the clear limits on all roads to be constructed under the terms of this Contract shall be cut to the specifications in the timber sale contract and skidded to decks, or decked with an excavator, prior to earth moving.
4. Clearing procedures shall protect residual stands, prevent incorporation of construction slash into the road prism, and protect roadside appearance outside clear limits.
5. Grubbing will be limited to only those stumps and large roots within the road prism.

III. TREATMENT OF RIGHT-OF-WAY CLEARING MATERIALS

A. GENERAL TREATMENT REQUIREMENTS:

1. Road construction slash more than 3 inches in diameter and 6 feet long and all concentrations of slash which would adversely affect the stability of the road shall be disposed of by the methods described in this section.
2. Slash and debris shall not be placed in drainages, roadside ditches or heads of culverts where the flow of water may be obstructed and shall be removed if placed therein.
3. Lopping and scattering is defined as delimbing and sawing slash materials into lengths which will easily scatter to a maximum depth of 18 inches. Materials shall be scattered outside the road prism.

B. SIDESLOPES OF 35% OR LESS AND EXISTING ROADS:

1. Disposal will be by hand or machine piling for burning as directed by the Forest Officer.
2. Minor concentrations of slash or individual trees may be disposed of outside of the road prism by lopping and scattering as directed by the Forest Officer.
3. Tree stumps, large boulders and cull logs may be scattered outside the road right-of-way clear limits if approved in writing by the Forest Officer. Scattered stumps and boulders shall be placed away from trees and positioned so they will not roll.

C. SIDESLOPES OF 35% AND GREATER:

1. Treatment will be by excavator only, or by whole tree skidding to a decking area.
2. Where topography and timber types permit, piling for burning will be required as directed by the Forest Officer.

ATTACHMENT B

3. Where piling is not practical, treatment will be by windrowing at the toe of the fill. Slash will be windrowed on a trail constructed at the bottom of the right-of-way. Slash will be trampled and covered with organic surface material taken from the road prism as directed by the Forest Officer. Fill material may butt up against but not cover or bury the windrow.
4. Minor concentrations of slash or individual trees may be disposed of by lopping and scattering as directed by the Forest Officer.
5. Tree stumps, large boulders and cull logs may be scattered outside the road right-of-way clear limits if approved in writing by the Forest Officer. Scattered stumps and boulders shall be placed away from trees and positioned so they will not roll.

IV. EXCAVATION AND EMBANKMENT OF FILL MATERIALS**A. EXCAVATION OF ROAD CROSS SECTION:**

1. All grubbing and clearing shall be completed prior to the beginning of any excavation.
2. Surface organic layer and ash cap (surface reddish-brown soils with low gravel content) will be bladed to the side of the road and not incorporated into fills.
3. Wasted soils and organic layer will be shaped and spread to natural contours at locations approved by the Forest Officer.
4. When excavating on tangents and when balanced section construction is indicated, the following table will be used as a guideline to determine if sufficient excavation of road solid has occurred. Tolerances for road solid will be +1.0 feet and -0.5 feet.

| TABLE B-3: EXCAVATION OF ROAD SOLID | | | |
|--|---------------------------|---------------|---------------|
| SIDESLOPE PERCENT | ROAD WIDTH | | |
| | 12 FT. | 14 FT. | 16 FT. |
| | FEET OF ROAD SOLID | | |
| 5 | 8.7 | 10.1 | 11.4 |
| 10 | 8.8 | 10.2 | 11.5 |
| 15 | 8.9 | 10.2 | 11.6 |
| 20 | 8.3 | 9.5 | 10.8 |
| 25 | 7.8 | 8.9 | 10.1 |
| 30 | 7.6 | 8.9 | 10.1 |
| 35 | 7.8 | 9.0 | 10.2 |
| 40 | 8.1 | 9.2 | 10.6 |
| 45 | 8.5 | 9.4 | 11.0 |
| 50 | 8.8 | 9.8 | 11.6 |
| 55 | 9.4 | 10.2 | 12.2 |
| 60 | 10.1 | 11.7 | 13.3 |
| 65 & over | 12.0 | 14.0 | 16.0 |

B. EMBANKMENT OF FILL MATERIALS:

1. Fill materials shall be unfrozen and free of snow and ice.
2. Fill materials shall be sorted to remove large rocks over 6 inches in diameter near the surface, which may interfere with surface blading.

3. Where possible all fill materials shall be applied in layers not to exceed 18 inches and each layer compacted with heavy equipment prior to application of the next layer.
4. If fill materials are too dry to allow compaction, the Forest Officer may require watering of layers followed by heavy equipment compaction.
5. Gravel used for surfacing shall be compacted into place using loaded dump trucks or a vibratory drum roller if specified in the Road Log.

C. PIT DEVELOPMENT AND RECLAMATION:

1. While the gravel pit or borrow area is open the surface of the pit shall be kept clean of noxious weeds. The Purchaser shall remove any weeds found growing at the pit by pulling, cultivating, covering with plastic, spraying, or other methods as directed by the Forest Officer.
2. At completion of use, the pit area will be reshaped to as near natural contours as possible. Backslope ratios shall not exceed 3:1. Purchaser may be required to save topsoil, recontour the pit wall, and reclaim the disturbed portion of pit. All disturbed portions of the pit shall be grass seeded and fertilized.
3. At completion of use, talus slopes shall be backsloped and reshaped as directed by the Forest Officer. Grass seeding and fertilizing are required on any disturbed areas with exposed soil.

V. DRAINAGE STRUCTURES

A. CORRUGATED METAL PIPE: The corrugated metal pipe required in Table B-2 will be installed as follows:

1. All pipes shall be installed with a backhoe or excavator. The exact locations shall be determined and approved by the Forest Officer after the right-of-way is brushed and cleared.
2. The excavation trench for culvert installation shall not be wider than necessary to permit satisfactory jointing and thorough tamping of the bedding material under and around the pipe.
3. The bedding surface shall be constructed to provide a firm foundation of uniform density through the entire length of the culvert and shall be slightly cambered along the centerline to correct for expected settlement.
4. Where the bedding surface is not firm at the grade established, all unstable soil under the pipe and for a width of at least one diameter on each side of the pipe shall be removed and replaced with suitable selected material. Rock encountered in the bedding foundation will be removed to at least 12 inches below the bottom of the pipe and one diameter on each side. The final bedding area shall consist of fine, compacted granular material.
5. Selected material shall be placed alongside the pipe for backfill in alternating layers not exceeding six inches in depth and thoroughly compacted by a hand held mechanical tamper (wacker packer). Special care must be taken to compact the fill thoroughly under the haunches of the pipe. Wacker packer compaction of backfill must be done for a horizontal distance on each side of the pipe equal to either one pipe diameter or to the outside limits of the trench, whichever is less. The depth of wacker packer compaction must extend at least to the top of the pipe.
6. Selected native fill material will be free from rocks and hard earth clods larger than 3 inches in size. Frozen material, sod or a high percentage of organic matter is not permitted.
7. The remainder of the fill above the top of the pipe may be compacted by tractor or rubber-tired

roller. Fill is to extend above each pipe at least one-half the pipe diameter or a minimum of 12 inches, whichever is greater.

8. The pipe shall be protected by adequate fill cover before heavy equipment is permitted to cross during roadway construction.
9. Pipe that is damaged or improperly installed shall be repaired or replaced at Purchaser expense as directed by the Forest Officer.
10. The Forest Officer must be contacted two days before any culvert installation and must be present at any wet site culvert installation.
11. Riprap consisting of angular native rock of graded sizes 6 to 12 inches in diameter shall be installed to armor cuts and fills at both ends of all culverts installed in streams.
12. Energy dissipators consisting of native rock at least 24 inches in diameter with flat cross section shall be installed below culvert outlets in all perennial streams.

B. WET SITE CULVERT INSTALLATION REQUIREMENTS:

1. The Forest Officer and the Purchaser shall agree upon a site specific sediment and erosion control plan that meets the requirements of all attachments and permits for each wet installation prior to any construction. Sediment and erosion control features may include any or all of the following at each site:
 - a. Filter Fabric Sediment Traps.
 - b. Sediment Control Fence.
 - c. Slash Filter Windrows.
 - d. Other measures as directed by Forest Officer.
2. The Forest Officer and the Purchaser shall agree upon a site specific water diversion plan for each wet installation. Diversions may include: by-pass ditches, plastic lined by-pass ditches, plastic or metal pipe by-passes or other methods as directed by the Forest Officer. Pumping with discharge back into the channel is not permitted.
3. All wet site culvert installations require seeding of all disturbed areas with Quick Cover Mix the same day as installation is completed.
4. Any equipment operated within the high-water level of any stream or river channel shall be free of oil and fluid leaks and shall be clean of mud. Said equipment must be inspected by the Forest Officer and approved prior to any use.
5. Filter fabric sediment traps shall be installed prior to any construction activities on all wet culvert installations.

VI. ROAD MAINTENANCE

A. ROAD MAINTENANCE SCHEDULE AND REQUIREMENTS:

1. Road maintenance may be required on all native material or gravel roads designated for hauling purposes.
2. Road maintenance is defined to include all operations listed under Section VI. of Attachment B.

3. Initial maintenance of the roads shall be completed prior to use for logging and hauling and when roads are not excessively wet.
4. Intermediate maintenance: The Forest Officer will determine the number, type, extent and frequency of intermediate maintenance operations.
 - a. BMPs will be inspected at the end of each operating season to assure their ability to protect water quality during spring snowmelt runoff season and will be maintained to ensure functionality.
 - b. Road maintenance shall be repeated and short-term actions implemented as needed, to reduce sediment from reaching streams.
 - c. Inspection and maintenance will occur following high rainfall events and prior to fall and spring runoff to ensure effectiveness.
 - d. Erosion control measures will remain in place and functional until disturbed sites (such as roads, culverts, landings, and burn piles) are stabilized, typically for at least one growing season after ground-disturbing activities.
 - e. The Purchaser will be advised of the time limitations to complete each maintenance project.
5. Final maintenance of the road system is required to ensure functionality of BMPs after all logging and hauling and prior to termination of the Timber Sale Contract.

B. SURFACE BLADING:

1. Description: Surface blading is keeping a native or aggregate roadbed in a condition to facilitate traffic and provide proper drainage. It includes maintaining the crown or slope, shoulder, drainage dips, leadoff ditches, berms and turnouts, and provides a level of smoothness appropriate for the amount and kind of traffic served and consistent with existing surfacing.
2. Specifications:
 - a. The existing roadbeds, including turnouts, shall be bladed and shaped to reasonably conform to the designed cross section, and to eliminate ruts. Existing aggregate surfacing shall be bladed to conserve material and to prevent segregation of particle sizes. Rocks or other material remaining on the traveled way surface after final blading which are 4 inches or larger in size shall be removed from the road surface.
 - b. Roadside cutslopes should not be undercut when cleaning ditches or removing road sloughs. Berms shall be removed from road shoulders when blading, except where berms are located as part of road design.
 - c. Cutslopes that have been undercut may require backsloping, seeding and fertilizing.
 - d. At intersections, the roadbeds at side roads shall be graded for a reasonable distance to assure proper blending of the two riding surfaces.
 - e. Drainage dips and leadoff ditches shall be cleaned and graded to form their previous line and grade.
 - f. Crowned roads should slope towards shoulders at least 2-5% (1/4-1/2 inch per foot road width) on native and gravel roads.

- g. At intersections where side roads enter the main road and the entering side road exceeds +3%, shallow ditching across the side road may be required to divert surface runoff and protect the main road's stability.
- h. The side-casting of road material into a stream, lake, wetland, or other body of water during road maintenance operations is prohibited in the SMZ.

C. DITCH CLEANING:

- 1. Description: Ditch cleaning is removing and disposing of all foreign and slough material from roadside ditches to provide an unobstructed waterway conforming reasonably to previous line, grade and cross section.
- 2. Specifications:
 - a. Slough material removed from the ditch may be blended into existing native road surface or shoulder only if it is the same material as the road surface. Slough material that is not suitable for blending should be disposed of as directed by the Forest Officer.
 - b. Live vegetation and other organic material shall be removed and disposed of as directed by the Forest Officer.
 - c. Unstable stumps, rocks, leaning trees or other debris shall be removed from the cutslope as directed by the Forest Officer.

D. CULVERT MAINTENANCE:

- 1. Description: Maintenance is work performed on inlets, outlets, catch basins, related channels, existing riprap, trash racks and any other facilities related to the drainage structure.
- 2. Specifications: Catch basins, outlets and energy dissipaters shall be kept functioning and cleaned of debris. Ends of culverts shall be kept straight and undamaged. Any washing alongside or underneath the culvert shall be repaired.

E. ROADSIDE VEGETATION MAINTENANCE:

- 1. Description: Maintenance of roadside vegetation includes removal of brush, tree growth, deadfall or other obstructions to passage, safety or visibility, as such obstructions are present or develop during the contract period.
- 2. Specifications:
 - a. All trees that have fallen across the road shall be removed from the road prism unless otherwise agreed upon. Merchantable timber, if any, shall be cut in appropriate lengths and decked along the roadside in locations where traveled way width or sight distances will not be impaired.
 - b. Brush and seedling trees that encroach upon the original road clear limits shall be removed when they reduce safe sight distances. Low shrubs and brush that do not restrict sight distance but provide cover and reduce erosion shall not be removed. Brush and seedling trees removed shall be disposed of as directed by the Forest Officer.

F. SNOWPLOWING: If hauling occurs during the winter months, the Purchaser will be required to plow snow to the following guidelines on all State and private roads.

- 1. Snow should be windrowed beyond the fill shoulder line.

2. Snow plowing will maintain a minimum 2 inches of snow on the roadway to protect the road surface. All debris except snow and ice that is removed from the road surface and ditches shall be deposited away from stream channels at agreed locations.
3. Snow berms will not be left on the running surface of the road. Berms left on the shoulder of the road will be removed and/or drainage holes will be opened and maintained in them. Drainage holes will be spaced as need to obtain satisfactory surface drainage without discharge on erodible fills.
4. Ditches and culverts will be kept functional during and following road use. Culverts will be marked before snow, so they can be located and cleared of debris as needed to keep them functioning.
5. Tracked equipment will not be used to plow snow without prior written approval from the Forest Officer.
6. The side-casting of road material into a stream, lake, wetland, or other body of water during snow plowing operations is prohibited in the SMZ.

G. DUST ABATEMENT: The Purchaser may be required to perform dust abatement on any of the roads designated as part of the haul route. Any dust abatement must conform to current standards of the owner of the road.

1. If the Purchaser applies Magnesium Chloride or Calcium Chloride for dust abatement, the following specifications will be followed:
 - a. Dust abatement will be applied prior to summer hauling of logs.
 - b. Scarify road surface and grade to final grading specifications. A minimum of two inches of loose material is required on the road surface prior to applying the abatement.
 - c. The road surface will be moist to a minimum of depth of two inches or watered uniformly to moisten the road. If the road is watered, it will be done twelve to twenty-four hours prior to application of the abatement.
 - d. The abatement will be applied at the rate of 0.25 gallons Magnesium Chloride per square yard or 0.20 gallons Calcium Chloride per square yard, followed immediately by another application at the same rate, for a total of 0.5 gallons Magnesium Chloride per square yard or 0.4 gallons Calcium Chloride per square yard.
 - e. Chemical abatement will not be applied for 50 feet on either side of any stream crossing.
 - f. Additional treatments using water may be required if deemed necessary by the Forest Officer.

H. NOXIOUS WEED TREATMENT – TECHNICAL SPRAYING SPECIFICATIONS LOLO NATIONAL FOREST

1. The Purchaser shall give 48-hour notice prior to spraying.
2. Spraying shall be done by a State of Montana licensed commercial applicator, and only by personnel under the direct supervision of the licensed applicator.
3. A blue water-based dye shall be used to further identify target species that have been sprayed.
4. The following herbicides, dye, and application rates are approved for use, and are the only authorized methods of weed treatment under this contract provision. All use of herbicides, dyes, and surfactants shall follow EPA label guidelines and other state and federal laws for storage, application, and disposal methods.

| Common Name | Trade name(s) | Application Rate (lbs. active ingredient/acre or oz/acre) | Dye (application rate) |
|--------------|---------------|--|---------------------------|
| Aminopyralid | Milestone | 7 oz/acre | .32 oz/gal H2O |

5. For treatments from July 15 to September 15, surfactants that cause herbicide to adhere to the plant (stickers) shall be applied with herbicides.
6. Weed infestations within 50 feet of water can only be treated with **Aminopyralid** labeled for treatment of aquatics, unless otherwise approved in writing by Forest Officer. No spray shall come in contact with open water at any time. Herbicide applications near live water or in areas with shallow water tables will follow label directions.
7. No spraying shall occur when rain is expected within six hours of completion of the treatment.
8. Nozzles shall be made of stainless steel or ceramic material.
9. All equipment shall be in good mechanical condition and will be inspected prior to work. The spray pattern, application rates, and calibration shall also be checked before beginning the job and thereafter as deemed necessary by Forest Officer.
10. A tight-fitting lid on all spray tanks is mandatory.
11. Mixing, loading, and equipment cleaning shall be done more than 200 feet from private land or open water. Mixing and cleaning water shall come from public or cooperator supplies, and shall be transported to the site in labeled containers separate from water used for other purposes. On-site locations for water drafting must be approved in advance by the Forest Officer. Equipment used to draft water from creeks or rivers must be equipped with anti back siphoning devices. Applicators will review stream and wetland areas to ensure that herbicides will not be applied to open water.
12. Weather conditions shall be monitored before and during all spraying projects. Spraying is NOT allowed when any of the following conditions exist:
 - a. Hand-held equipment: temperature greater than 95 degrees F; humidity less than 20 percent, or wind greater than 10 MPH.
 - b. Truck-mounted equipment: temperature greater than 95 degrees F; humidity less than 20 percent, or wind greater than 10 MPH.
13. Herbicides shall be transported daily to the project site with the following conditions: transport only the quantity needed for that day's work; transport concentrate containers only in a manner that will prevent spills; transport spray in a compartment that is isolated from food, clothing, and safety equipment.
14. Mixing shall only occur at the site.
15. The Purchaser shall inspect equipment daily for leaks.
16. The Purchaser shall remove all herbicide containers from National Forest land and dispose of them in accordance with all local, state, and federal requirements.
17. Applicators will complete a daily pesticide application report as required by the Montana Department of Agriculture. Daily application reports shall be submitted within 10 days of application.

18. Spraying shall occur as specified in Section IX.C prior to road reconstruction and pre haul maintenance. Road reconstruction and pre haul maintenance shall not begin for at least 10 days following herbicide application.
19. The wilting, curling, discoloration or killing of target plants shall be used as a measure of application effectiveness and performance acceptability.
20. Herbicide applicators will be familiar with and carry an Herbicide Emergency Spill Plan to reduce the risk and potential severity of an accidental spill. Herbicide applicators will also carry spill containment equipment.
21. Herbicides will not be applied if snow or ice covers the target vegetation.
22. Low boom pressure (less than 40 pounds per square inch) will be used to reduce drift.
23. Drift reduction products will be used as needed near sensitive resources.
24. If commercial applicators are used for the application of restricted use pesticides, Forest Officer will check to make sure their Montana commercial restricted use pesticide license is current.

VII. ADDITIONAL REQUIREMENTS

- A. TEMPORARY SPUR ROAD SPECIFICATIONS:** Temporary spur roads are defined as any roads constructed by the Purchaser to access a harvest unit or landing which is not an existing road and may not be shown as a required road to be constructed in Table B-1. All temporary roads will be constructed to the following specifications:
1. Forest Officer shall approve the location prior to any construction.
 2. Clearing and excavation shall be kept to the absolute minimum for safe truck hauling and to prevent erosion and water quality impacts. Some sidehill excavation, minor through cuts, ditching and turnpiking may be required.
 3. Road construction will occur during dry weather periods unless otherwise agreed to with a watershed specialist (hydrologist or fisheries biologist).
 4. Temporary culverts may be required at ditch crossings, wet areas or other locations as directed by the Forest Officer.
 5. Temporary erosion control measures may be required to meet BMP standards on the road and/or the landing area while being used.
 6. At the completion of use the road shall be shaped back to natural contours, temporary culverts removed, erosion control measures installed, the disturbed areas grass seeded and the access closed to all vehicular traffic. The Forest Officer may require scarification or ripping of compacted landings and temporary spur roads. See Contract Section VII.M.9 for complete list of requirements.
- B. GATES ON PRIVATE ROAD EASEMENTS:** When using private road easements to access the timber sale area, any gate encountered on private land will be left as prescribed by the easement grantor.
- C. N/A**
- D. TRAFFIC CONTROL AND WARNING SIGN SPECIFICATIONS:**

ATTACHMENT B

1. The Purchaser shall furnish, erect, and maintain all necessary barricades, suitable and sufficient lights, danger signals, signs, and other traffic control devices, and shall take all necessary precautions for the protection of the work and safety of the public. Suitable warning signs shall be provided to properly control and direct traffic as requested by the Forest Officer.
2. All road barricades, warning signs, lights, temporary signals, flagger and pilot car operations and equipment, and other protective devices, shall conform with the specifications in the Manual on Uniform Traffic Control Devices (MUTCD).

VIII. ROAD LOG AND SITE DESCRIPTIONS

| Mile | Work description | Materials or type of work | type or size | length or amount | Units |
|---|--|---------------------------|--------------|------------------|-------|
| FS 7868 (FS section of Keystone Creek Road) | | | | | |
| Initial Road Construction | | | | | |
| 0 | Begin surface blading | blading | | 1.0 | miles |
| 0.2 | Reverse run-out direction on drain dip to flow NW | earthwork | | 0.5 | hours |
| | Restore inside ditch and inslope road from here to mile 0.7 | earthwork | | 2.0 | hours |
| 0.7 | End inside ditch restoration (steep cut slope) | | | | |
| 0.8 | Construct slash filter windrow | slash windrow | | 1.0 | each |
| 0.9 | Construct drain dip | drain dip | | 1.0 | each |
| | Construct slash filter windrow | slash windrow | | 1.0 | each |
| | Grass seed all areas where raw soil has been exposed (see grass seeding specifications: Appendix B, Section IX.C) | grass seed | native | 1.0 | acres |
| | Weed spraying shall occur as specified in Section IX.C prior to road reconstruction and pre haul maintenance. Road reconstruction and pre haul maintenance shall not begin for at least 10 days following herbicide application. | weed spray | initial | 1.0 | miles |
| | | | | | |
| Maintenance | | | | | |
| | Intermediate blading | blading | intermediate | 1.0 | miles |
| | Final blading | blading | final | 1.0 | miles |
| | Final weed spraying | weed spray | final | 1.0 | miles |
| | | | | | |
| FS 16324 (aka "Square Deal"; haul route for units 4, 4a) | | | | | |
| Initial Road Construction | | | | | |
| 0 | Begin surface blading | blading | | 2.3 | miles |
| 0.1 | Begin inside ditch improvement above first CMP; continue to mile 1.1 except around switchback at mile 0.9 | earthwork | | 4 | hours |
| 0.56 | Clean CMP inlet | CMP | | 1 | each |
| 0.93 | Construct drain dip | drain dip | | 1 | each |
| 1.35 | Construct drain dip | drain dip | | 1 | each |
| 1.6 | Construct drain dip | drain dip | | 1 | each |
| | Begin brushing; continue to end of road | brushing | | 0.7 | miles |
| 1.7 | Construct drain dip | drain dip | | 1 | each |
| 1.9 | Construct drain dip | drain dip | | 1 | each |
| 1.95 | Current turn-around | | | | |
| 2 | Construct drain dip | drain dip | | 1 | each |

ATTACHMENT B

| | | | | | |
|--|--|------------|--------------|-----|-------|
| 2.2 | Construct drain dip | drain dip | | 1 | each |
| 2.3 | Improve turn-around | earthwork | | 1 | hours |
| | End brushing | | | | |
| | Grass seed all areas where raw soil has been exposed (see grass seeding specifications: Appendix B, Section IX.C) | grass seed | native | 3.5 | acres |
| | Weed spraying shall occur as specified in Section IX.C prior to road reconstruction and pre haul maintenance. Road reconstruction and pre haul maintenance shall not begin for at least 10 days following herbicide application. | weed spray | initial | 2.3 | miles |
| | | | | | |
| Maintenance | | | | | |
| | Intermediate blading | blading | intermediate | 2.3 | miles |
| | Final blading | blading | final | 2.3 | miles |
| | Final weed spraying | weed spray | final | 2.3 | miles |
| | | | | | |
| FS 19284 (haul route for units 8, 13; gated year round) | | | | | |
| Initial Road Construction | | | | | |
| 0 | Begin surface blading | blading | | 2.2 | miles |
| 0.3 | Clean inlet | CMP | | 1 | each |
| 0.7 | Begin road brushing | brushing | | 1.5 | miles |
| 0.8 | Construct drain dip | drain dip | | 1 | each |
| 0.9 | Construct drain dip | drain dip | | 1 | each |
| 1 | Construct drain dip | drain dip | | 1 | each |
| 1.1 | Improve drain dip | blading | | 1 | each |
| 1.2 | Improve inlet ditch; clean CMP inlet | CMP | | 1 | each |
| 1.3 | Improve drain dip | blading | | 1 | each |
| 1.4 | Improve inlet ditch; clean CMP inlet | CMP | | 1 | each |
| 1.6 | Locate and clean CMP inlet; clean inside ditch | CMP | | 1 | each |
| 1.7 | Improve inlet ditch; clean CMP inlet | CMP | | 1 | each |
| 1.8 | Construct drain dip | drain dip | | 1 | each |
| 1.85 | Improve drain dip | blading | | 1 | each |
| 1.9 | Clean inlet | CMP | | 1 | each |
| 2 | Construct drain dip | drain dip | | 1 | each |
| 2.1 | Clean cmp inlet | CMP | | 1 | each |
| 2.15 | Construct drain dip | drain dip | | 1 | each |
| 2.2 | Improve turn-around | earthwork | | 1 | hours |
| | End brushing | | | | |
| | Grass seed all areas where raw soil has been exposed (see grass seeding specifications: Appendix B, Section IX.C) | grass seed | native | 1 | acres |
| | Weed spraying shall occur as specified in Section IX.C prior to road reconstruction and pre haul maintenance. Road reconstruction and pre haul maintenance shall not begin for at least 10 days following herbicide application. | weed spray | initial | 2.2 | miles |

| | | | | | |
|---|---|---------------|--------------|-----|-------|
| | | | | | |
| Maintenance | | | | | |
| | Intermediate blading | blading | intermediate | 2.2 | miles |
| | Final blading | blading | final | 2.2 | miles |
| | Final weed spraying | weed spray | final | 2.2 | miles |
| | | | | | |
| FS 9921 (aka "five-way", gated from mile 1.4 to end from 10/15 - 6/15) | | | | | |
| Initial Road Construction | | | | | |
| 0 | Begin surface blading | blading | | 3.5 | miles |
| 0.04 | Improve drain dip | blading | | 1 | each |
| | Construct slash filter windrow | slash windrow | | 1 | each |
| 0.12 | Construct slash filter windrow | slash windrow | | 1 | each |
| 0.31 | Improve drain dip | blading | | 1 | each |
| | Construct slash filter windrow | slash windrow | | 1 | each |
| 0.37 | Construct drain dip | drain dip | | 1 | each |
| | Construct slash filter windrow | slash windrow | | 1 | each |
| 0.55 | Construct drain dip | drain dip | | 1 | each |
| | Construct slash filter windrow | slash windrow | | 1 | each |
| 0.6 | Construct drain dip | drain dip | | 1 | each |
| | Construct slash filter windrow | slash windrow | | 1 | each |
| 0.95 | Intersection with 18693 | | | | |
| 1.1 | Construct drain dip | blading | | 1 | each |
| 1.25 | Intersection with 18555 | | | | |
| 1.4 | Inslope road; clean ditch | earthwork | | 0.5 | hours |
| 1.41 | Gate at switchback | | | | |
| 1.9 | Construct drain dip | drain dip | | 1 | each |
| 2 | Construct drain dip | drain dip | | 1 | each |
| 2.1 | Construct drain dip | drain dip | | 1 | each |
| 2.3 | Construct drain dip | drain dip | | 1 | each |
| 2.45 | Construct drain dip | drain dip | | 1 | each |
| 2.6 | Construct drain dip | drain dip | | 1 | each |
| 2.7 | Construct drain dip | drain dip | | 1 | each |
| 2.8 | Improve drain dip | blading | | 1 | each |
| 3 | Construct drain dip; remove old open top | drain dip | | 1 | each |
| 3.4 | Construct drain dip | drain dip | | 1 | each |
| 3.5 | End Road | | | | |
| | Grass seed all areas where raw soil has been exposed (see grass seeding specifications: Appendix B, Section IX.C) | grass seed | native | 1.5 | acres |

| | | | | | |
|--|--|------------|--------------|-----|-------|
| | Weed spraying shall occur as specified in Section IX.C prior to road reconstruction and pre haul maintenance. Road reconstruction and pre haul maintenance shall not begin for at least 10 days following herbicide application. | weed spray | initial | 3.5 | miles |
| | | | | | |
| Maintenance | | | | | |
| | Intermediate blading | blading | intermediate | 3.5 | miles |
| | Final blading | blading | final | 3.5 | miles |
| | Final weed spraying | weed spray | final | 3.5 | miles |
| | | | | | |
| FS 18693 (lower spur, haul route for units 23, 26, 26a, 27, 28; gated year round) | | | | | |
| Initial Road Construction | | | | | |
| 0 | Begin spot blading; make sure surface drainage features are operational. | blading | | 0.8 | miles |
| 0.1 | Construct drain dip | drain dip | | 1 | each |
| 0.2 | Construct drain dip | drain dip | | 1 | each |
| 0.3 | Construct drain dip | drain dip | | 1 | each |
| 0.4 | Improve drain dip | blading | | 1 | each |
| 0.45 | Clean ditch; inslope road | earthwork | | 0.5 | hours |
| 0.5 | Construct drain dip | drain dip | | 1 | each |
| 0.6 | Clean ditch; inslope road | earthwork | | 0.5 | hours |
| 0.7 | Construct drain dip | drain dip | | 1 | each |
| 0.8 | Construct turn-around | earthwork | | 1 | hours |
| | Grass seed all areas where raw soil has been exposed (see grass seeding specifications: Appendix B, Section IX.C) | grass seed | native | 0.5 | acres |
| | Weed spraying shall occur as specified in Section IX.C prior to road reconstruction and pre haul maintenance. Road reconstruction and pre haul maintenance shall not begin for at least 10 days following herbicide application. | weed spray | initial | 0.8 | miles |
| | | | | | |
| Maintenance | | | | | |
| | Intermediate Blading | blading | intermediate | 0.8 | miles |
| | Final Blading | blading | final | 0.8 | miles |
| | Final weed spraying | weed spray | final | 0.8 | miles |
| | | | | | |
| FS 18555 (middle spur, haul route for units 24, 24a, 25; gated year round) | | | | | |
| Initial Road Construction | | | | | |
| 0 | Begin spot blading; make sure surface drainage features are operational. | blading | | 0.7 | miles |
| 0.1 | Improve drain dip | blading | | 1 | each |
| 0.2 | Improve drain dip | blading | | 1 | each |
| 0.3 | Clean and improve ditch | earthwork | | 0.5 | hours |
| 0.35 | Improve drain dip | blading | | 1 | each |
| 0.4 | Improve drain dip | blading | | 1 | each |

| | | | | | |
|---|--|------------|--------------|-----|-------|
| | Grass seed all areas where raw soil has been exposed (see grass seeding specifications: Appendix B, Section IX.C) | grass seed | native | 0.5 | acres |
| | Weed spraying shall occur as specified in Section IX.C prior to road reconstruction and pre haul maintenance. Road reconstruction and pre haul maintenance shall not begin for at least 10 days following herbicide application. | weed spray | initial | 0.7 | miles |
| | | | | | |
| Maintenance | | | | | |
| | Intermediate blading | blading | intermediate | 0.7 | miles |
| | Final blading | blading | final | 0.7 | miles |
| | Final weed spraying | weed spray | final | 0.7 | miles |
| | | | | | |
| FS 18616 (upper spur, haul route for units 20, 32; gated year-round) | | | | | |
| Initial Road Construction | | | | | |
| 0 | Begin spot blading; make sure surface drainage features are operational. | blading | | 1.8 | miles |
| 0.05 | Construct drain dip | drain dip | | 1 | each |
| 0.12 | Construct drain dip | drain dip | | 1 | each |
| 0.5 | Improve drain dip | blading | | 1 | each |
| 1 | Improve drain dip | blading | | 1 | each |
| 1.15 | Construct drain dip | drain dip | | 1 | each |
| 1.35 | Improve drain dip | blading | | 1 | each |
| 1.5 | Improve turn-around at start of unit | earthwork | | 1 | hours |
| 1.65 | Improve drain dip | blading | | 1 | each |
| | Grass seed all areas where raw soil has been exposed (see grass seeding specifications: Appendix B, Section IX.C) | grass seed | native | 1 | acres |
| | Weed spraying shall occur as specified in Section IX.C prior to road reconstruction and pre haul maintenance. Road reconstruction and pre haul maintenance shall not begin for at least 10 days following herbicide application. | weed spray | initial | 1.8 | miles |
| | | | | | |
| Maintenance | | | | | |
| | Intermediate blading | blading | intermediate | 1.8 | miles |
| | Final blading | blading | final | 1.8 | miles |
| | Final weed spraying | weed spray | final | 1.8 | miles |
| | | | | | |
| FS 18606 (haul route for Units 17, 17a; gated year-round) | | | | | |
| Initial Road Construction | | | | | |
| 0 | Begin spot blading; make sure surface drainage features are operational. | blading | | 1.1 | miles |
| 0.03 | Construct drain dip | drain dip | | 1 | each |
| 0.09 | Construct drain dip | drain dip | | 1 | each |
| 0.18 | Construct drain dip | drain dip | | 1 | each |
| 0.24 | Construct drain dip | drain dip | | 1 | each |

ATTACHMENT B

| | | | | | |
|--|--|------------|--------------|-----|-------|
| 0.3 | Construct drain dip | drain dip | | 1 | each |
| 0.46 | Construct drain dip | drain dip | | 1 | each |
| 0.55 | Construct drain dip | drain dip | | 1 | each |
| 0.62 | Construct drain dip | drain dip | | 1 | each |
| 0.72 | Construct drain dip | drain dip | | 1 | each |
| 0.82 | Construct drain dip | drain dip | | 1 | each |
| 0.9 | Improve drain dip | blading | | 1 | each |
| 0.97 | Construct drain dip | drain dip | | 1 | each |
| 1.08 | Construct turn-around | earthwork | | 1 | hours |
| | Grass seed all areas where raw soil has been exposed (see grass seeding specifications: Appendix B, Section IX.C) | grass seed | native | 1 | acres |
| | Weed spraying shall occur as specified in Section IX.C prior to road reconstruction and pre haul maintenance. Road reconstruction and pre haul maintenance shall not begin for at least 10 days following herbicide application. | weed spray | initial | 1.1 | miles |
| | | | | | |
| Maintenance | | | | | |
| | Intermediate blading | blading | intermediate | 1.1 | miles |
| | Final blading | blading | final | 1.1 | miles |
| | Final weed spraying | weed spray | final | 1.1 | miles |
| | | | | | |
| FS 18548 (Sloway Gulch; haul route for unit 71; gated year round) | | | | | |
| Initial Road Construction | | | | | |
| 0 | Begin spot blading; make sure surface drainage features are operational. | blading | | 0.7 | miles |
| 0.05 | Construct drain dip | drain dip | | 1 | each |
| 0.07 | Remove water bar | earthwork | | 1 | each |
| 0.1 | Remove water bar and construct drain dip | drain dip | | 1 | each |
| 0.15 | Remove water bar | earthwork | | 1 | each |
| 0.2 | Construct drain dip | drain dip | | 1 | each |
| 0.3 | Remove water bar and construct drain dip on straight | drain dip | | 1 | each |
| 0.4 | Remove water bar and construct drain dip | drain dip | | 1 | each |
| | Begin brushing; from here to end of road | brushing | | 0.3 | miles |
| 0.5 | Remove water bar and construct drain dip | drain dip | | 1 | each |
| 0.6 | Construct drain dip | drain dip | | 1 | each |
| 0.7 | End of road | | | | |
| | Grass seed all areas where raw soil has been exposed (see grass seeding specifications: Appendix B, Section IX.C) | grass seed | native | 0.5 | acres |
| | Weed spraying shall occur as specified in Section IX.C prior to road reconstruction and pre haul maintenance. Road reconstruction and pre haul maintenance shall not begin for at least 10 days following herbicide application. | weed spray | initial | 0.7 | miles |
| | | | | | |
| Maintenance | | | | | |

| | | | | | |
|--|---|--------------|--------------|------|-------|
| | Intermediate blading | blading | intermediate | 0.7 | miles |
| | Final blading | blading | final | 0.7 | miles |
| | Final weed spraying | weed spray | final | 0.7 | miles |
| | | | | | |
| Temp Road 9921A (haul route for units 22,30) | | | | | |
| 0.00 | Begin temporary road construction at powerline right-of-way. Cut slopes must be seeded within 7 calendar days of the day that each segment of cut slope is rough shaped with the dozer or excavator. <u>Temporary Road Decommissioning Required Post Harvest.</u> | construction | | 0.3 | miles |
| 0.3 | End temp road construction | | | | |
| | Final grass seed | grass seed | native | 1 | acres |
| | Final weed spray | weed spray | final | 0.3 | miles |
| | | | | | |
| Temp Road 9921B (haul route for unit 18) | | | | | |
| 0.00 | Begin temporary road construction. Cut slopes must be seeded within 7 calendar days of the day that each segment of cut slope is rough shaped with the dozer or excavator. <u>Temporary Road Decommissioning Required Post Harvest.</u> | construction | | 0.1 | miles |
| 0.1 | End temp road construction | | | | |
| | Final grass seed | grass seed | native | 0.5 | acres |
| | Final weed spray | weed spray | final | 0.1 | miles |
| | | | | | |
| Temp Road 18548A (haul route for units 68, 68a) | | | | | |
| 0.00 | Begin temporary road construction on existing road prism. Existing prism ends at 0.1 miles. Continue another 0.25 miles. Cut slopes must be seeded within 7 calendar days of the day that each segment of cut slope is rough shaped with the dozer or excavator. <u>Temporary Road Decommissioning Required Post Harvest.</u> | construction | | 0.35 | miles |
| 0.35 | End temp road construction | | | | |
| | Final grass seed | grass seed | native | 1 | acres |
| | Final weed spray | weed spray | final | 0.35 | miles |

IX. SPECIFICATIONS AND DRAWINGS

A. REQUIREMENTS: Any construction requirements or structures shown in the Timber Sale Contract or Attachment B shall be constructed and installed by the Purchaser to specifications in this section. Structures shall be constructed at locations shown in the Road Log and as specified or staked by the Forest Officer.

B. SPECIFICATIONS:

- Road Construction Fabric: When road construction fabric is required the following specifications shall be met: minimum twenty mills thick with minimum trapezoid tear strength (ASTMD-1117-80) of 110 and mullen burst strength (ASTMD-3786-80) of minimum 375 psi; (e.g. Mirafi 500x or AMOCO 200208).

C. SPECIFICATION TABLES AND DRAWINGS:

GENERAL SPECIFICATIONS

GRASS SEEDING SPECIFICATIONS
NOXIOUS WEED TREATMENT
GRAVEL AND END HAUL FILL MATERIAL SPECIFICATIONS
CLEAR LIMITS AND TYPICAL CROSS SECTIONS
CLEAR LIMIT DEFINITIONS FOR EXISTING ROADS
SLASH FILTER WINDROW
TEMPORARY ROAD OBLITERATION
STANDARD DRAIN DIP FOR SINGLE LANE ROAD
CULVERT INSTALLATION REQUIREMENTS
SWITCHBACK REQUIREMENTS & SPECIFICATIONS
HIGHWAY SAFETY SIGNS

| GENERAL SPECIFICATIONS | |
|---|--|
| <p>ALIGNMENT</p> <p>Minimum Curve Radius:</p> <p>Switchbacks: 50 Feet</p> <p>Curves: As marked on the ground</p> | <p>CUT SLOPE RATIO</p> <p>Common excavation: 1:1</p> <p>Angular Rock: 3/4:1</p> <p>Solid Rock: 1/4:1</p> <p>Maximum tolerance: plus 15% minus 0%</p> |
| <p>ROAD GRADE MAXIMUM</p> <p>Favorable: 12%</p> <p>Adverse: 8%</p> <p>Grades as shown in the Road Log</p> | <p>FILL SLOPE RATIO</p> <p>Common material: 1-1/2:1</p> <p>Angular rock: 1-1/3:1</p> <p>Maximum tolerance: plus 15% minus 0%</p> |
| <p>DITCHES</p> <p>Width: 3 feet</p> <p>Depth: 1 foot</p> <p>Located as shown in the Road Log or as directed by the Forest Officer</p> | <p>TURNOUTS</p> <p>Length: 75 feet</p> <p>Width: 7 feet</p> <p>Located by Purchaser and approved by the Forest Officer. Spacing will be intervisible as topography allows.</p> |
| <p>USABLE ROAD SURFACE</p> <p>Tangents: 14 feet</p> <p>Curves: 16 feet (radius over 75 feet) 20 feet (radius under 75 feet)</p> <p>Switchbacks: 22 feet</p> <p>Slough widening: Tangents: 1 foot (in addition to usable road surface) Curves and all fills over 6 feet height: 2 feet.</p> | <p>TURNAROUNDS</p> <p>Dimensions: large enough to safely turn around a long wheel base 2-wheel-drive pickup.</p> <p>Location: at or near the end of all dead end roads as approved by the Forest Officer.</p> |

GRASS SEEDING SPECIFICATIONS

A. SEED REQUIREMENTS: The Purchaser shall furnish:

- Blue tags, or copies of blue tags from each seed lot used in the specified mix. Only certified, blue-tagged seed shall be used. The blue tag represents a field certification and serves as evidence of the genetic purity and varietal identity of the seed contained in the seed lot.
- Labels which indicate the percentage composition of the various species in the seed mix.
- Copies of Seed Analysis Reports from a certified seed analyst for each seed lot used in the specified mix. Purchaser will obtain this report from the seed provider. Seed Analysis Reports must include at a minimum, content of any noxious and regulated weed seeds listed on the current "State of **MONTANA** Noxious Weeds and Regulated Plant List". Only after the Forest Officer has verified that this report indicates the seed does not contain any weeds on the current "State of **MONTANA** Noxious Weeds and Regulated Plant List", will the seed be accepted and used.

Unless otherwise agreed, the kinds and amounts of seed to be sown in terms of pure live seed (PLS) shall be:

| Lolo NF Seed Mix A | |
|--|---------------------|
| Species of Seed | PLS Pounds per Acre |
| Mountain Brome (<i>Bromus marginatus</i>) | 6 |
| Slender Wheatgrass (<i>Elymus trachycalus</i>) | 2 |
| Sterile Wheat (<i>Triticale x Secale</i>) | 12 |
| Total | 20 |

B. APPLICATION REQUIREMENTS:

1. Fertilizer and seed may be applied with a hand spreader or power blower, which adjusts to distribute seed evenly at the specified rate while limiting application to the desired area. Seed and fertilizer shall be applied separately. Mixing of seed and fertilizer is prohibited.
2. Seed and fertilizer shall be applied as listed in the following tables. In the event weather conditions or time of year are not conducive for successful seed establishment, the Forest Officer may require a different application schedule from the ones stated.
3. Application estimates are approximate figures only to be used for estimating purposes.

SEEDING CONCURRENT WITH ROAD WORK

Areas shown in this table shall be seeded and fertilized concurrent with initial road construction according to the following schedule:

Cut slopes shall be seeded within 7 calendar days of the day that each segment of cut slope is rough shaped with the dozer or excavator. A cut slope segment is defined as one day's work regardless of the amount of work accomplished or the length of the cut slope. Even if the driving portion of the road is not shaped, graded or drivable, cut slope seeding is still required.

FILL SLOPES, DITCHES, SHOULDERS OF THE ROAD AND OTHER DISTURBED AREAS SHALL BE SEEDED WITHIN 15 CALENDAR DAYS AFTER COMPLETION OF EACH ROAD SEGMENT.

| Road Name | Length | Seed pounds per acre | Fertilizer pounds per acre | Acres |
|--------------------------|--------------------|----------------------|----------------------------|-----------|
| FS 7868 | 1.0 miles | 20 | n/a | 1.0 |
| FS 16324 | 2.3 miles | 20 | n/a | 3.5 |
| FS 19284 | 2.2 miles | 20 | n/a | 1.0 |
| FS 9921 | 3.5 miles | 20 | n/a | 1.5 |
| FS 18693 | 0.8 miles | 20 | n/a | 0.5 |
| FS 18555 | 0.7 miles | 20 | n/a | 0.5 |
| FS 18616 | 1.8 miles | 20 | n/a | 1 |
| FS 18606 | 1.1 miles | 20 | n/a | 1 |
| FS 18548 | 0.7 miles | 20 | n/a | 0.5 |
| Temp Road 9921A | 0.3 miles | 20 | n/a | 1 |
| Temp Road 9921B | 0.1 miles | 20 | n/a | 0.5 |
| Temp road 18548A | 0.35 miles | 20 | n/a | 1 |
| TOTAL | 14.85 miles | | | 13 |
| Total Pounds Mixed Seed: | | 260 pounds | | |

| SEEDING FOLLOWING TEMP ROAD OBLITERATION Areas shown in this table shall be seeded and fertilized within 15 calendar days after completion of final road blading and shaping. | | | | |
|--|-------------------|-------------------------|-------------------------------|----------|
| Road Name | Length | Seed pounds per acre | Fertilizer pounds per acre | Acres |
| Temp Road 9921A | 0.3 miles | 20 | n/a | 1 |
| Temp Road 9921B | 0.1 miles | 20 | n/a | 0.5 |
| Temp road 18548A | 0.35 miles | 20 | n/a | 1 |
| TOTAL | 0.75 miles | | | 2 |
| Total Pounds Mixed Seed: | | 40 pounds | | |

NOXIOUS WEED TREATMENT

The roads shown in the table below and being used by the purchaser shall be treated with herbicide to remove seed-bearing noxious weeds. Unless otherwise agreed, purchaser shall:

- A. Include a schedule for herbicide treatment of noxious weeds as part of the annual operating plan.
- B. Treat roads or road segments required to have noxious weeds treated between April 1 and September 15.
- C. Follow the "Technical Spraying Specifications" in Section VI.H of Appendix B.

| HERBICIDE APPLICATION Treatment shall consist of spot applications that target those noxious weeds identified on the State of Montana Noxious Weed List that occur <u>from the toe of the fill to the top of the cut, including the running surface and turnouts</u> on the listed roads. Reasonable care shall be exercised to limit application so that spraying does not contact native forbes, grasses, herbs, and trees. | | | | |
|--|--------------------|--------------|----------|-----------|
| Road Name | Length | Herbicide | Pre-Haul | Post-Haul |
| Keystone Creek Road | 3.1 miles | Aminopyralid | Yes | Yes |
| Slowey Road | 0.6 miles | Aminopyralid | Yes | Yes |
| FS 7868 | 1.0 miles | Aminopyralid | Yes | Yes |
| FS 16324 | 2.3 miles | Aminopyralid | Yes | Yes |
| FS 19284 | 2.2 miles | Aminopyralid | Yes | Yes |
| FS 9921 | 3.5 miles | Aminopyralid | Yes | Yes |
| FS 18693 | 0.8 miles | Aminopyralid | Yes | Yes |
| FS 18555 | 0.7 miles | Aminopyralid | Yes | Yes |
| FS 18616 | 1.8 miles | Aminopyralid | Yes | Yes |
| FS 18606 | 1.1 miles | Aminopyralid | Yes | Yes |
| FS 18548 | 0.7 miles | Aminopyralid | Yes | Yes |
| Temp Road 9921A | 0.3 miles | Aminopyralid | Yes | Yes |
| Temp Road 9921B | 0.1 miles | Aminopyralid | Yes | Yes |
| Temp road 18548A | 0.35 miles | Aminopyralid | Yes | Yes |
| TOTAL | 18.55 miles | | | |

| GRAVEL AND ROCK SPECIFICATIONS | |
|--|--|
| Material | Specifications |
| 3/4" minus crushed gravel | Crushed gravel. Well graded. Fine fraction (minus 200 sieve) not to exceed 15% |
| Pit run gravel | Native gravel, well graded, with binder, compactable and not containing any rocks over 4" diameter. |
| Drain rock | 1"- 3" diameter, screened clean rock. |
| <p align="center">General Large Rock Requirements</p> <p>Stone shall be hard, durable, angular in shape, resistant to weathering and weather action, and free from overburden, soil, and organic matter. Stone must be hard enough so pieces do not fracture or break during the loading, hauling, or placement activities. Neither breadth nor thickness of stone shall be less than one-third its length. Rounded stone or boulders from a streambed will not be accepted unless authorized by the State.</p> | |
| Rock armor | Large rock with most sizes ranging from 6" to 12" diameter, used to armor fill slopes and catch basins. |
| Talus rock | Large rock of variable sizes used as load-bearing fill or drainage rock in soft areas or French drains, as approved by Forest Officer. |
| Energy dissipators | Large rock 18-24" diameter placed in streams at culvert outlets. |

Clear Limits and Typical Cross Sections

CLEARTPK.WPG

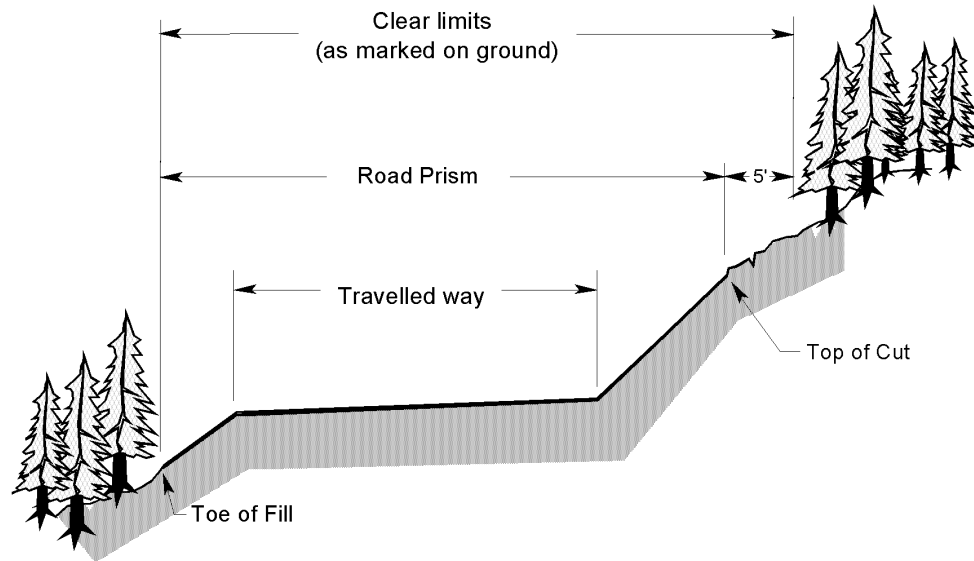

Figure I: Clear limits for New Construction

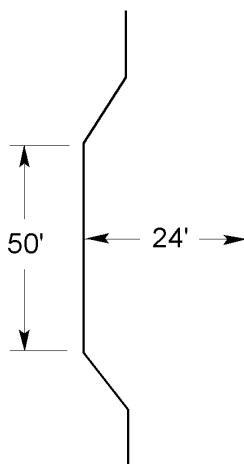

Figure II:
Typical turn out
construction

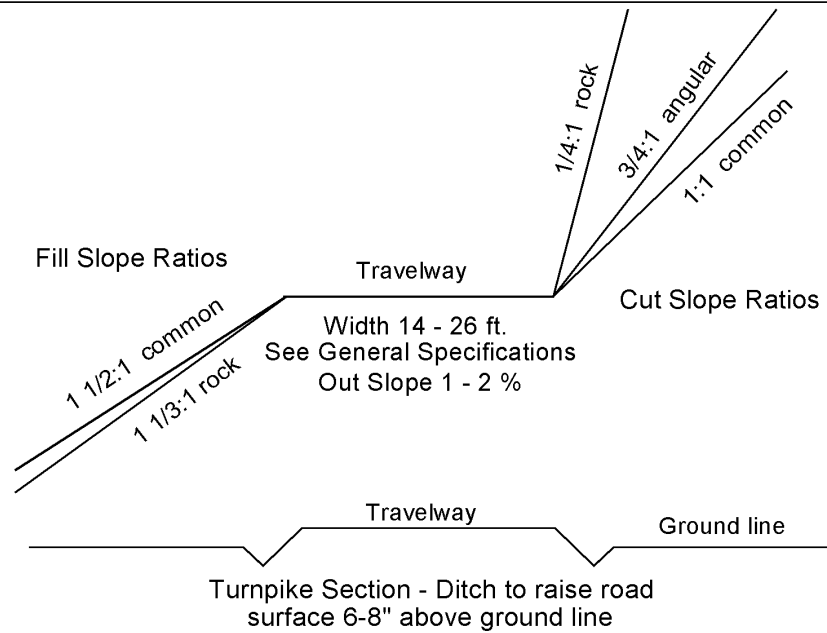
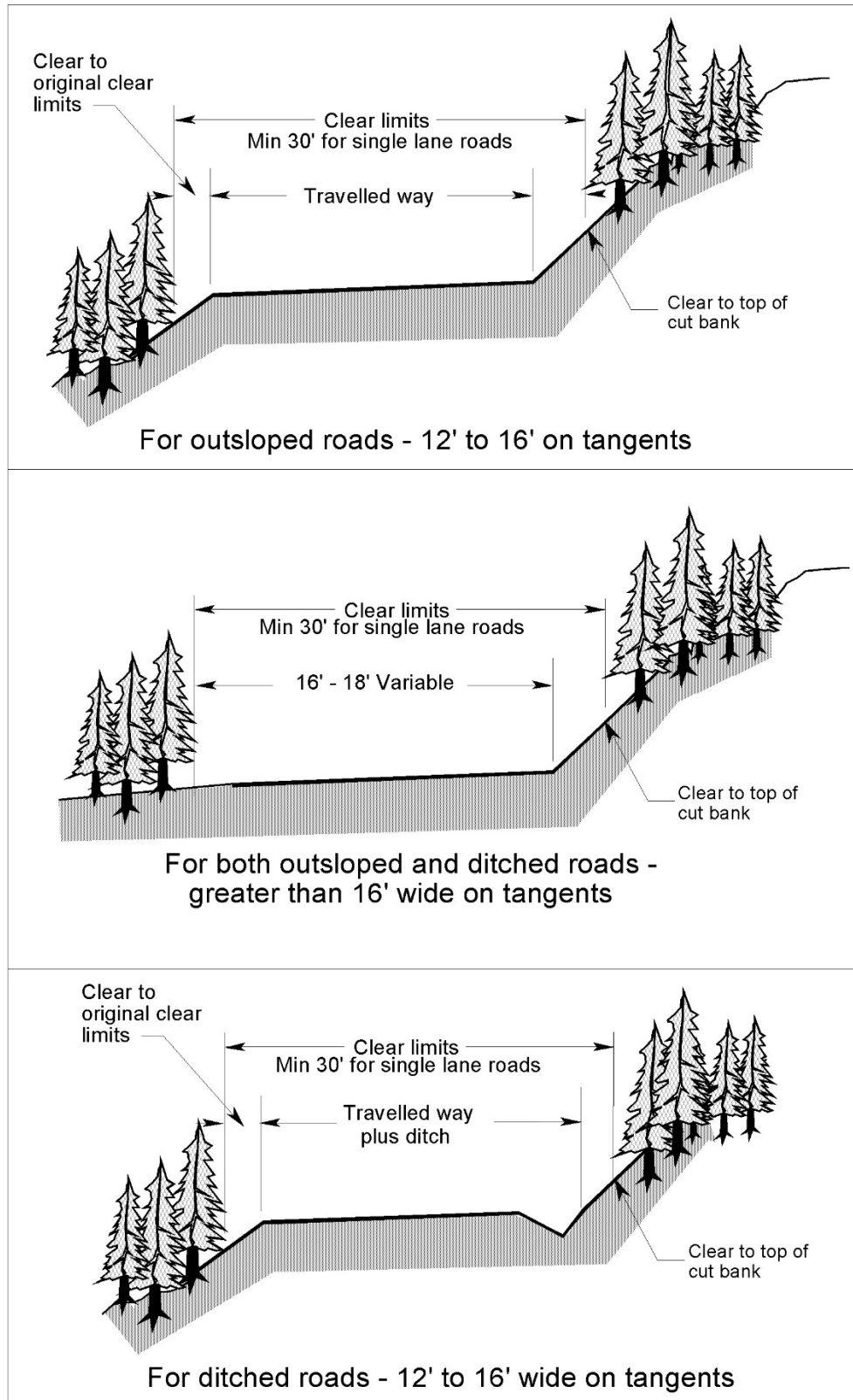

Figure III: Typical Cross Sections

CLEAR LIMIT DEFINITIONS FOR EXISTING ROADS



SLASH FILTER WINDROW SPECIFICATIONS

Materials must be stockpiled prior to construction of windrows.

Cull logs must be anchored in place against undisturbed stumps, large rocks or trees at the toe of the fill.

Slash must be placed above the logs with a backhoe and tamped into place with the bucket.

Slash should be tamped so it is embedded approximately 6 inches into the fill surface to prevent water from running under the windrow.

Slash, limbs and tops must be smaller than 12 feet long and 6 inches diameter. Stumps and root wads may not be used.

Anchor logs must be larger than 16 inches diameter. Reasonably sound cull logs may be used.

Windrows shall not interfere with the functioning of drainage structures or block stream channels.

All locations will be staked or flagged by the Forest Officer.

When installing windrows over the top of culverts, pipe length must be increased by 3 - 4 feet to accommodate windrow placement.

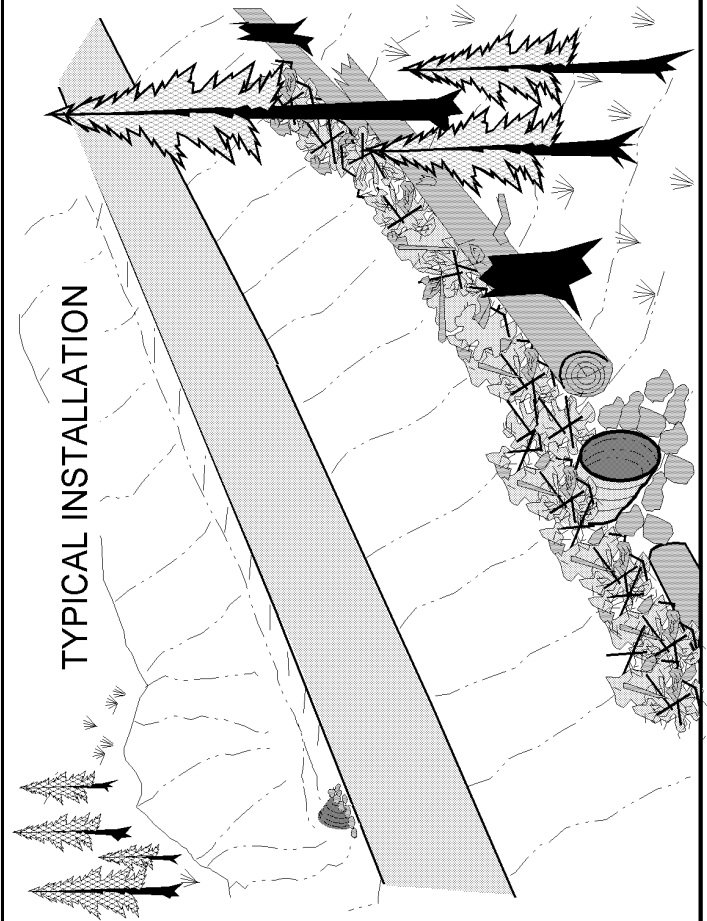
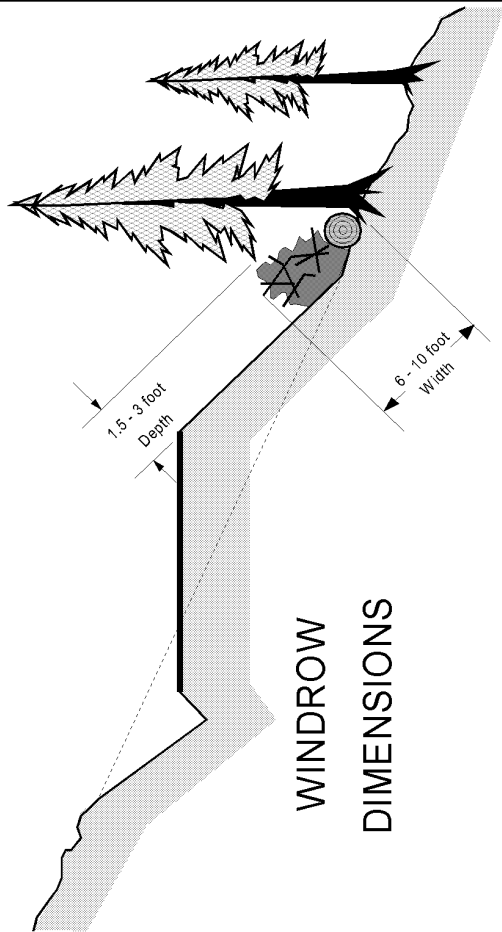

Temporary Road Obliteration Detail

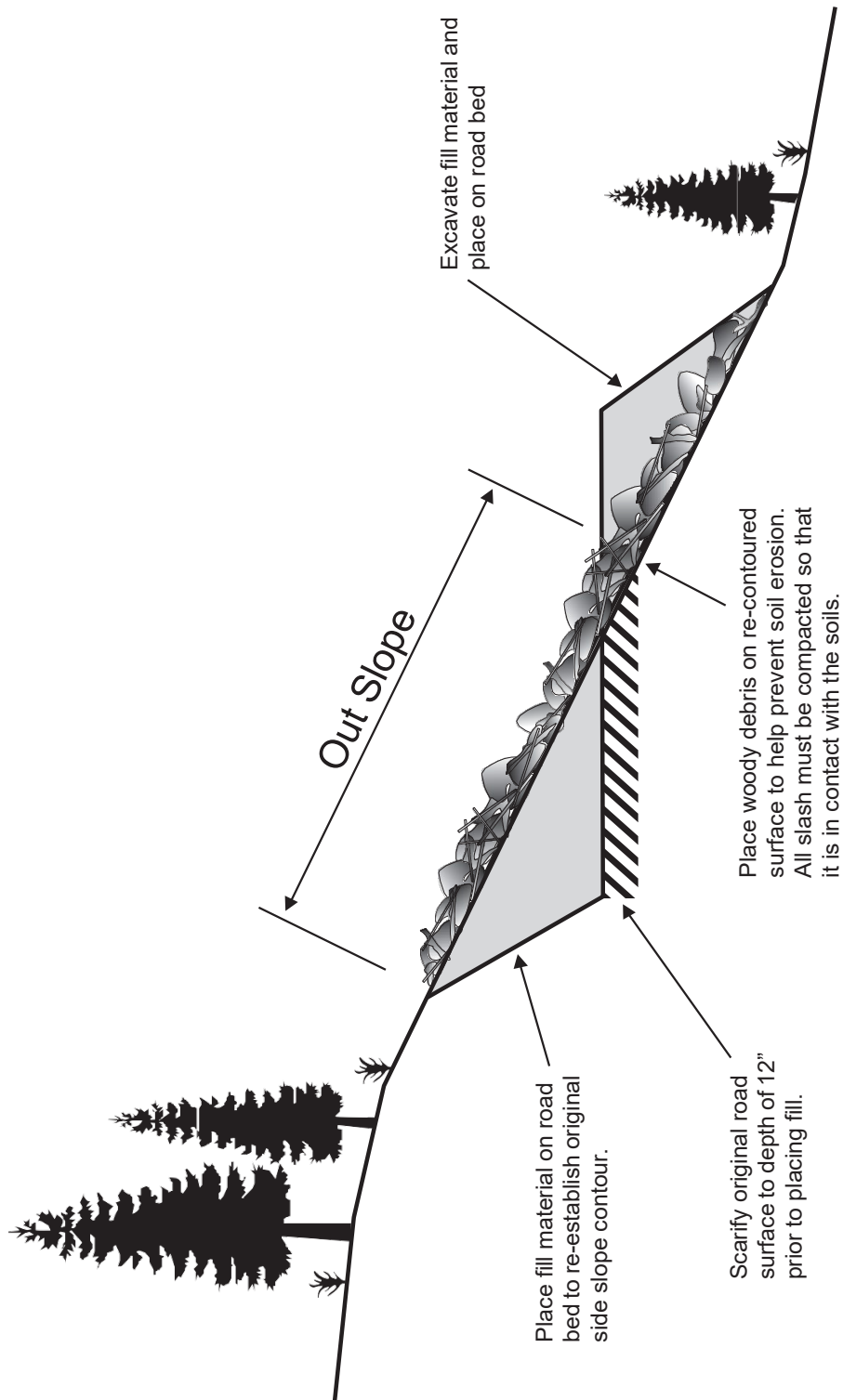

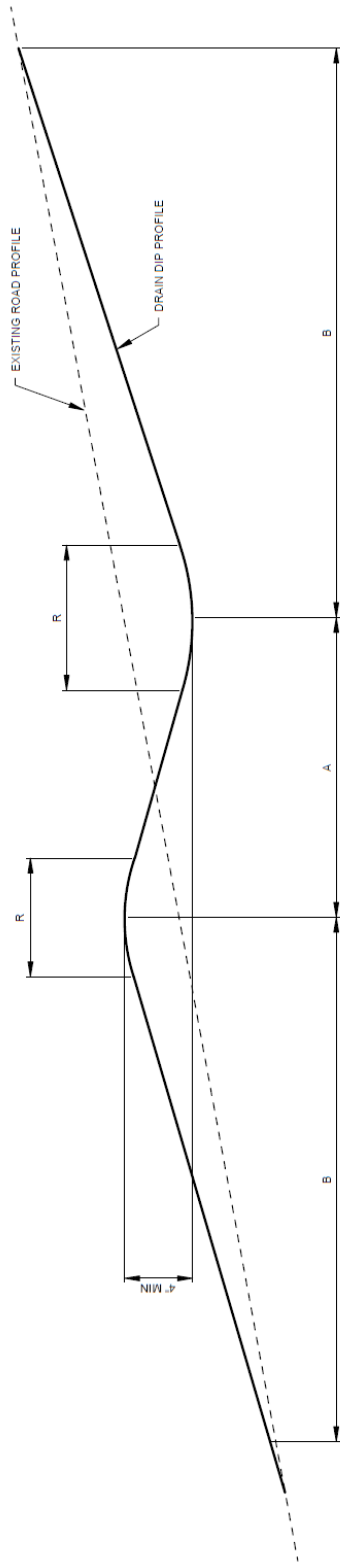

DRAIN DIP
NOT TO SCALE

- NOTES:
1. CROSS SLOPE OF THE LOW POINT DRAINLINE SHALL BE 5%.
 2. SKEW OF DRAINLINE SHALL BE 0-25 DEGREES.
 3. WHEN RIPRAP IS SPECIFIED AT OUTLET, IT SHALL BE SHAPED TO ASSURE WATER GOES ONTO RIPRAP, NOT AROUND.
 4. RIPRAP TOP ELEVATION SHALL BE AT TOP OF FINISHED OUTLET.
 5. RIPRAP TOP ELEVATION SHALL BE WITHIN 10% OF LISTED LENGTHS.
 6. TAPER LENGTHS SHALL BE WITHIN 10% OF LISTED LENGTHS.
 7. UNLESS OTHERWISE SPECIFIED DO NOT INTERCEPT THE ROADWAY DITCH.

| GRADE (%) | TYPE I | | GRADE (%) | TYPE II | | GRADE (%) | TYPE III | |
|-----------|--------------|-------------|-----------|--------------|-------------|-----------|--------------|-------------|
| | LENGTH A(ft) | TAPER B(ft) | | LENGTH A(ft) | TAPER B(ft) | | LENGTH A(ft) | TAPER B(ft) |
| 0-5 | 30 | 30 | 0-5 | 20 | 25 | 0-5 | 10 | 15 |
| 6-9 | 30 | 50 | 6-9 | 20 | 40 | 6-9 | 10 | 20 |
| 10-12 | 30 | 60 | 10-12 | 20 | 50 | 10-12 | 10 | 30 |

CULVERT REQUIREMENTS

- ▶ Exact locations for pipes shall be determined by the Forest Officer after right of way has been cleared.
- ▶ Backfill shall be select, sorted material. Gravel may be required in road log. If native backfill is used, rocks over 3 inches diameter, organic or frozen materials are not permitted.
- ▶ Pipe shall be protected by adequate fill before equipment is allowed to cross.
- ▶ Pipe that is damaged or improperly installed shall be repaired or replaced at purchaser's expense.
- ▶ The Forest Officer must be contacted two days before any culvert installation and must be present for any wet site culvert installation.
- ▶ Wet site installations will have additional requirements for timing, erosion control and management.

Installation Requirements

All pipes shall be installed with a backhoe or excavator. The excavated trench shall only be wide enough to allow satisfactory joining and thorough compaction of the bedding material around the pipe.

Minimum fill depth over top of pipe on uphill edge of road for pipes less than 36" diameter is 12" or 1/2 pipe diameter, whichever is greater.
 Minimum fill for larger pipes is 18".

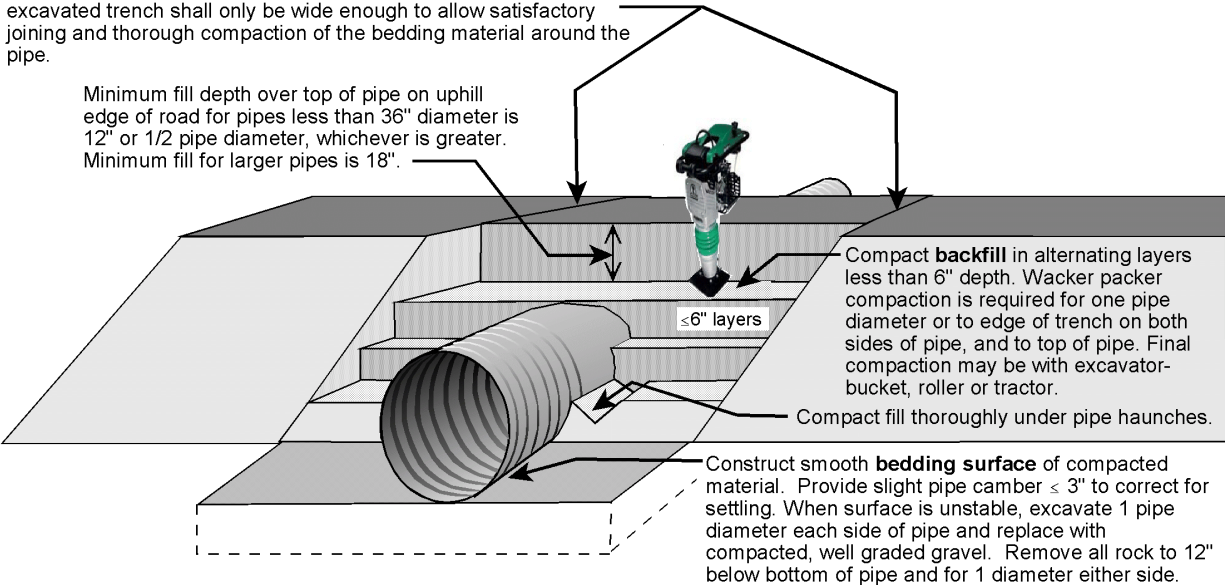

Site Requirements

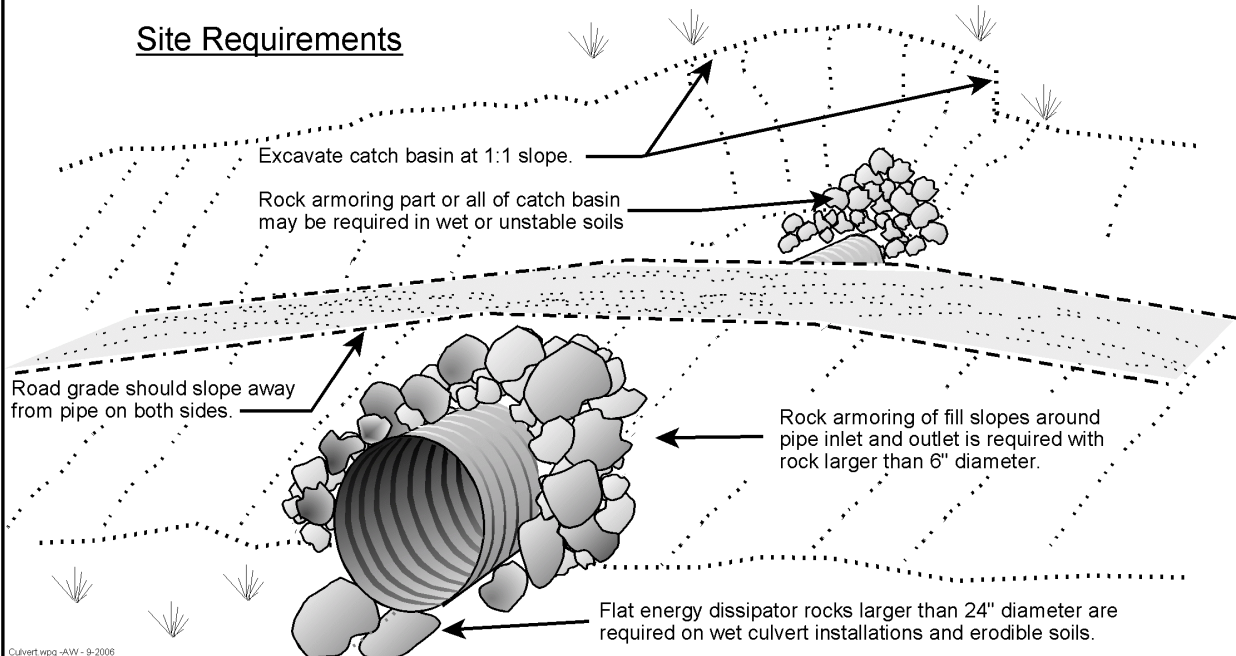

Culvert.wpg -AW - 9-2008

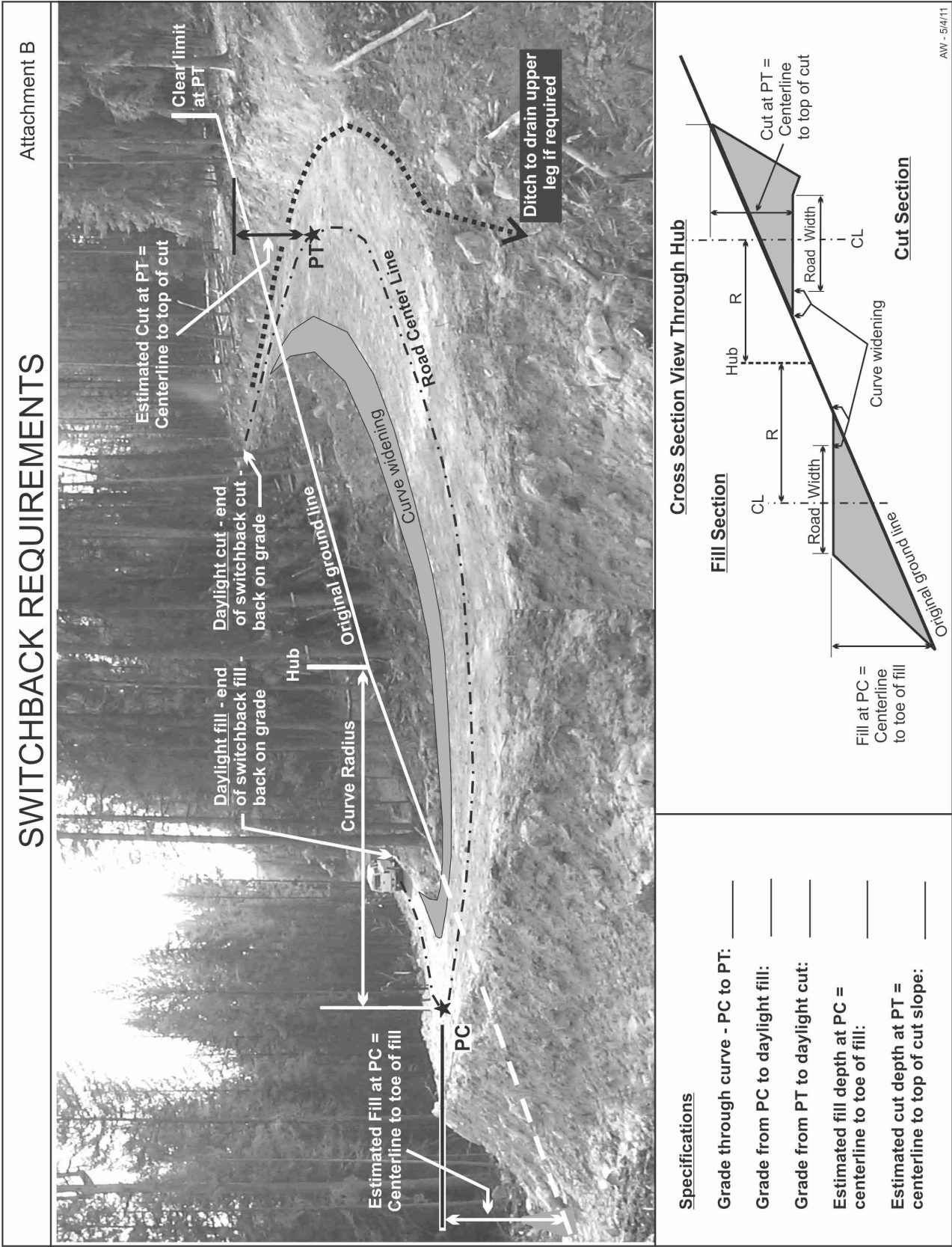

AW - 5/4/11

Warning Sign Specifications

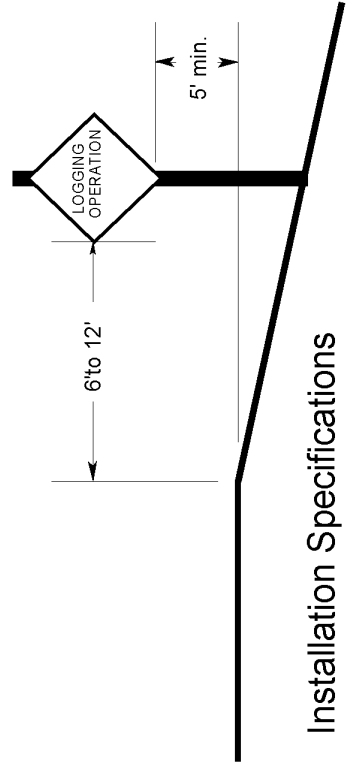
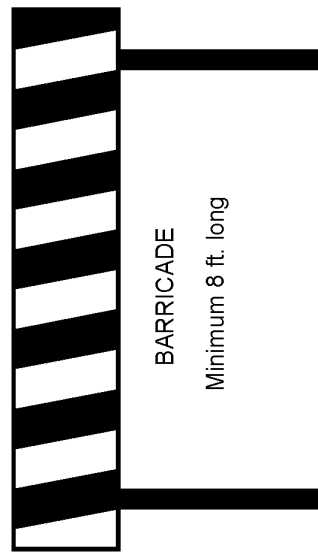
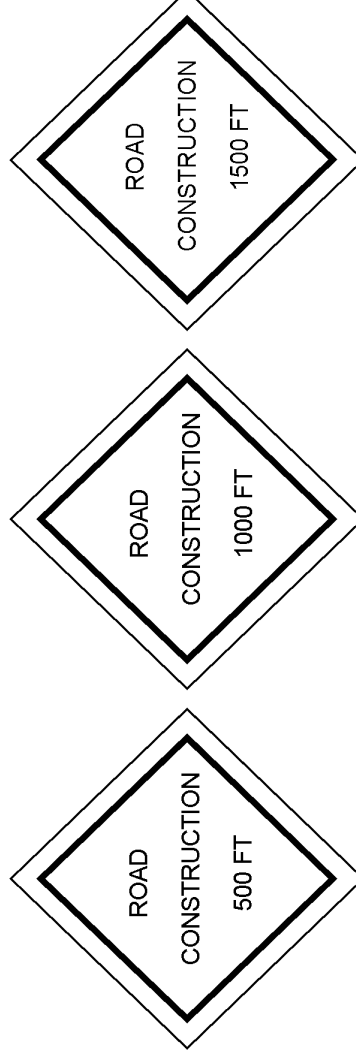

Installation Specifications

Size: 30"x 30"
 Shape: Diamond
 Color: Diamond: Orange and Black. Barricade: Red and Silver
 Lettering: Minimum 4 inch letters. Standard Alphabet Series C. 1/2 inch Border.
 Reflective Background Required
 Mounting: Posts or portable sign stands, clearly visible to drivers. Do not mount on trees.

WARNSIGN.WPG

FOREST FIRE RULES & REGULATIONS

These rules apply to all activities on all classified forest lands within Montana during the legal Forest Fire Season, including any extension thereof (see 77-5-103(3), 76-11-101, 76-13-102(7), and 76-13-109 MCA). Reference also ARM 36.10.119 through 132.

Related State statute numbers are provided as a reference.

RULE I - DEBRIS BURNING

1. The person conducting the burn shall obtain written authorization from the recognized fire protection agency before igniting any open fire during the legal forest fire season (required by 76-13-121 MCA). The recognized fire protection agency may deny, restrict, or rescind any authorization by notifying the person conducting the burn.
2. All burning must comply with the Department of Environmental Quality or State/county/local open burning regulations.
3. Written authorization is not required for campfires.

RULE II - CAMPFIRES

1. Campfires cannot be left unattended and must be completely extinguished (see 76-13-123 MCA).
2. All campfires must be constructed in cleared or bare areas, and not allowed to spread beyond the established ring, pit, grate, or container.
3. Anyone igniting a campfire is required to have fire tools listed in Rule VIII (4).

RULE III - RAILROADS AND POWERLINES

Railroad and powerline companies are required to prepare and annually update working agreements with recognized fire protection agencies. These agreements must stress safety and fire response procedures; and identify, remove, prevent, modify, abate, or correct forest fire hazards and risks associated with railroad and powerline company operations (see 69-14-721 MCA).

RULE IV - EQUIPMENT

1. All internal combustion engines must be equipped with an approved and effective spark-arresting system, as established in the National Wildfire Coordinating Group's Spark Arrester Guides. Spark-arresting devices must be marked, properly installed, and maintained in accordance with the Guides. The following vehicles are exempt:
 - a. automobiles and light trucks of less than 23,000 GVW when all exhaust gases pass through a properly installed and maintained exhaust system, baffle-type muffler, and tailpipe. Vehicles with glass-pack mufflers do not qualify for the exemption.
 - b. heavy-duty trucks of 23,000 GVW or greater, with a muffler and vertical stack exhaust system extending

above the cab.

- c. vehicles with other spark-arresting systems providing equal or increased effectiveness. Such vehicles must be inspected and have written authorization from the recognized fire protection agency.
2. Equipment used for commercial, ranching, or industrial activities must meet the fire extinguisher and tool requirements listed in Rule VIII (5).

RULE V - FLAMING AND GLOWING SUBSTANCES

1. All flaming and glowing substances, including but not limited to, lighted cigarettes, cigars, ashes, and matches, must be extinguished before being discarded (see 76-13-124 MCA).
2. Smoking is allowed only at areas free of flammable or combustible material. Examples of these areas include a graveled road or an enclosed vehicle.

RULE VI - FIREWORKS

Use of fireworks is prohibited on all classified forest lands unless written authorization is obtained from the recognized fire protection agency. Authorization will only be considered between June 24 and July 5, inclusive, to coincide with the legal dates for the sale of fireworks in Montana (see 50-37-106 MCA).

RULE VII - WILDLAND/URBAN INTERFACE

1. County governments without subdivision wild-fire protection standards are encouraged to establish standards for all new subdivisions by January 1, 2000.
2. The Fire Protection Guidelines for Wildland/Residential Interface Development (DSL/DOJ, 1993) is available for use to assist counties in the development of standards.

RULE VIII - FIRE EXTINGUISHERS AND FIREFIGHTING TOOLS

1. Chainsaw operators shall carry a fully charged and operable fire extinguisher, minimum-capacity 8-ounce liquid or 1-pound dry chemical, with a 4BC or higher rating.
2. Vehicles and equipment, mobile or stationary, with a combustion engine/motor used for commercial, ranching, or industrial activities must have one operable, dry-chemical fire

extinguisher with a minimum 2-1/2 -pound capacity and 4BC or higher rating.

3. Chainsaw operators shall maintain one usable shovel at chainsaw-fueling sites.
4. All persons or parties igniting a campfire shall have one usable shovel and bucket. Persons igniting a barbecue need not have a shovel or bucket if the ashes are not removed from the container and the ashes or container are not placed on or near combustible material.
5. All commercial, ranching, or industrial activities must have:
 - a. one usable shovel or pulaski with each vehicle and equipment with an internal combustion engine/motor, mobile or stationary.
 - b. one backpack pump with each vehicle and with any equipment, used off road, mobile or stationary, with an internal combustion engine/motor, that cannot be used to build fireline and is being operated on combustible material.
6. Other types of firefighting tools that provide increased efficiency or effectiveness may be substituted by written authorization from the recognized fire-protection agency. For example, a [combi] firefighting tool may be substituted for a shovel or pulaski.

RULE IX - FOREST ACTIVITY RESTRICTIONS

In areas designated by public proclamation by the administrator, division of forestry, as areas of high fire hazard, the administrator may request all persons, firms, or corporations present or engaged in any activity in the areas to voluntarily cease operations or to adjust working hours to less critical periods of the day. In the event such a request is refused, the administrator may issue a written order directing compliance.

RULE X - FOREST CLOSURE

1. During periods of dangerous fire conditions, no person may enter or be upon those forest lands designated by public proclamation by the governor of the state of Montana as areas of dangerous fire hazard except under written permit issued by a recognized agency.
2. Permits to enter upon such areas during the closure may be issued by the recognized agency upon a showing of real need by the applicant. Permits may be issued to those persons having actual residence as a permanent or principal place of abode in the forest lands designated or to persons engaged in non-fire hazardous employment.
3. However, no permit may be required of persons engaged in either firefighting, fire prevention, or law enforcement who are engaged in official business.

RULE XI - CORRECTION OF HAZARD AND UNUSUAL CIRCUMSTANCES OR EVENTS

The recognized fire-protection agency may require identified wildland-fire hazards and/or risks be halted, prevented, abated, removed, disposed of, mitigated, or patrolled. This applies to public, private, nonprofit, commercial, and/or residential circumstances or events.

RULE XII - REQUEST FOR REVIEW

If any operator believes that in his case any requirement of a recognized agency is excessive, the operator may request the administrator, division of forestry, to review the requirements. If in the opinion of the administrator any or all are not necessary in the interest of public safety, he may make such changes as he considers advisable.

RULE XIII - DEFINITIONS

Backpack Pump: 5-gallon minimum; standard galvanized metal, fiberglass, or rubberized backpack water container with attached handpump; full of water at all times.

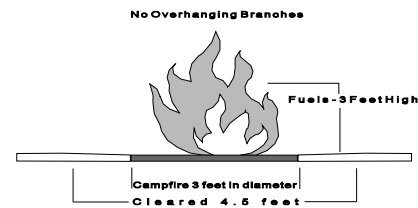

Bucket: Metal, plastic, canvas, or fiberglass container capable of holding at least one gallon of water. Motorcycle helmets qualify. **[Campfire]** means a fire set for cooking, warming, or ceremonial purposes; not more than 3 feet in diameter or height; void of overhanging branches; with all combustible material cleared at least 1-1/2 times the diameter of the fire; or a barbecue in a noncombustible container.

Combi Tool: A tool combining a shovel and pick.

Fireworks: As defined in 50-37-101 MCA.

Forested Land: As defined in 76-13-102 MCA and 36.10.101 ARM.

Hazard: Condition that promotes the ignition and/or spread of a wildland fire.

Open Fire: The burning of a bonfire, rubbish fire, or other fire in an outdoor location where fuel being burned is not contained in a closed incinerator, or outdoor fireplace. Barbecue pits and burn barrels are considered open fires and therefore require a burning permit (Rule I).

Pulaski: An ax with a medium size sharp grub hoe opposite the ax blade.

Recognized Fire-Protection Authority: An agency organized for the purpose of providing fire protection and recognized by the board as giving adequate fire protection to forest lands in accordance with rules adopted by the board.

Risk: Action or device that could cause a wildland fire to ignite.

Shovel: Vehicle, equipment, and chainsaw operator shovels will have a minimum overall length of 36 inches with a round pointed shovel head with a minimum width of 6 inches. Shovels required for campfires must be at least 24-inches in length with a pointed shovel head. Folding handles qualify.

RULE XIV - APPLICABILITY

The forest fire rules, Rule I through Rule XIII, (ARM 36.10.119 through 30.10.132) are in effect each year on classified forest land during the forest fire season May 1st to September 30th inclusive, or any legal extension thereof. Requirements pertaining to motor vehicles do not apply to those being operated solely on roads that are a part of federal or State maintained highway systems or on any paved public road.



WORKING IN BEAR HABITAT



12/03/12

Grizzly bear distribution is expanding in Montana and human/bear encounters are becoming more common. Working in bear habitat increases the likelihood of interactions with bears. It is important for contractors and their employees to be aware of steps that can be taken to minimize conflicts and how to react if an interaction occurs. This pamphlet provides information about bear behavior, preventive measures, and what to do in the event an encounter occurs. *This pamphlet is intended to provide information about possible ways of avoiding encounters with bears. It should not, however, be relied on as the sole means of doing so. In addition to adhering to the guidelines outlined in this document, you should always rely on your experience, training, education and judgment about the best, safest manner to avoid encounters with bears.*

ENCOUNTERS

- ▲ Stay calm and keep the animal in view, but avoid direct eye contact. Bears may interpret eye contact as a sign of aggression. Back away slowly. Never run from a bear unless you know you can reach safety. Determine whether the animal is a black bear or a grizzly bear.
- ▲ If the bear charges, stand your ground. Bears commonly "bluff charge," stopping within a few feet of a person, before fleeing in a different direction.
- ▲ Keep bear spray handy. Always have a canister of bear spray (at least eight ounces) on your belt. Make sure it is an EPA registered bear spray with 1 to 2% capsaicin and related capsaicinoids, has a spray duration of at least six seconds, and a range of 25 feet. Familiarize yourself with the directions for using the spray. Use it only if confronted by a charging bear. Spray toward the bear, aiming slightly downward.
- ▲ In the event that you have no bear spray, or it was ineffective and the charge is not a bluff, or the bear is exhibiting predatory behavior, you must change your approach. Signs of predatory behavior include: following, showing interest, coming into a tent, and unprovoked attacks. How you respond will depend on the species of bear attacking you. **Black bear and young grizzly attacks:** Always fight back. Jump up and down, wave your arms and yell. Try to look as large as possible. Never play dead – it makes you easier prey. Remember that black bears and small grizzlies can climb trees, so stay on the ground. **Mature grizzly attacks [particularly females with young]:** If a surprise encounter occurs or if bear spray is ineffective, drop to the ground and play dead. Lie on your stomach, clasp your hands behind your neck, and use your elbows and toes to avoid being rolled over. If the bear rolls you over, keep rolling until you land back on your stomach. Remain still and don't struggle or scream. A defensive bear will stop attacking once it feels the threat is gone. Don't move until you are sure the bear has left the area. **If the grizzly is exhibiting predatory behavior or comes into a tent at night, do all you can to escape or fight back.**
- ▲ If an encounter occurs, contact the DNRC forest officer immediately and notify Montana FWP.

JOB SITE PREVENTION

- ▲ Watch for bear signs. Signs include: tracks; droppings; recently overturned rocks or logs; logs torn apart; clawed, bitten or rubbed trees; bear trails; hair on tree bark; fresh diggings; and crushed vegetation. If you observe any of these signs, be aware that a bear may be frequenting the area. If camping, or stopping to eat your lunch, select a different area.
- ▲ When working or walking alone, make noise and carry bear spray. Bears don't like surprises, but will move on if they hear people approaching. Make noise, especially when approaching blind corners, dense shrubs and streams, and when walking into the wind. Maintain regular communication with co-workers.
- ▲ If camping on site, leave coolers, food and beverages inside campers or secured vehicles. If cooking over an open fire, do not discard food or grease in fire pits.
- ▲ Don't leave trash, groceries or animal feed in your vehicle for extended periods. Bears can, and do, pry open car and truck doors and break windows to get at food and other items they associate with food.
- ▲ Bears are attracted to petroleum based products. Keep all fuel and oil canisters in bear resistant containers. Bears have been known to damage hoses, oil filters and foam seats on heavy equipment. Dispose of empty containers promptly.

FOREST RESOURCES CONSERVATION AND SHORTAGE RELIEF ACT**USE OF TIMBER**

(a) This contract is subject to the Forest Resources Conservation and Shortage Relief Act of 1990, as amended (16 USC 620, *et seq.*).

(b) Except for determined pursuant to public hearing to be surplus, unprocessed timber designated for harvest shall not be exported from the United States nor used in direct or indirect substitution for unprocessed timber exported from private lands by Purchaser or any person as defined in the Act (16 USC 620e).

(c) Timber in the following form will be considered unprocessed:

(i) Trees or portions of trees or other roundwood not processed to standards and specifications suitable for end product use;

(ii) Lumber, construction timbers, or cants intended for remanufacturing not meeting standards defined in the Act (16 USC 620e); and

(iii) Aspen or other pulpwood bolts exceeding 100 inches in length.

(d) Unless otherwise agreed in writing, unprocessed timber designated for harvest shall be delivered to a domestic processing facility and shall not be mixed with logs intended for export.

(e) Prior to award, during the life of this contract, and for a period of 3 years from Termination Date, Purchaser shall furnish to State, upon request, records showing the volume and geographic origin of unprocessed timber from private lands exported or sold for export by Purchaser or affiliates.

(f) Prior to delivering unprocessed timber designated for harvest to another party, Purchaser shall require each buyer, exchangee, or recipient to execute an acceptable agreement (Domestic Processing Form) that will:

(i) Identify the Federal origin of the timber;

(ii) Specify domestic processing for the timber involved;

(iii) Require the execution of such agreements between the parties to any subsequent transactions involving the timber;

(iv) Require that all hammer brands and/or yellow paint must remain on logs until they are either legally exported or domestically processed, whichever is applicable; and

(v) Otherwise comply with the requirements of the Act (16 USC 620d).

(g) No later than 10 days following the execution of any such agreement between Purchaser and another party, Purchaser shall furnish to the State a copy of each such agreement. Purchaser shall retain, for 3 years from Termination Date, the records of all sales, exchanges, or dispositions of all Timber designated for harvest.

Attachment E

(i) For breach of this Section, State may terminate this contract and take such other action as may be provided by statute or regulation, including the imposition of penalties. When terminated by the State under this Section, the State will not be liable for any Claim submitted by Purchaser relating to the termination.

Branding and Painting Requirements**For sawtimber products being delivered to manufacturing sites within Region 1 and 4 –**

Ten (10) sawtimber logs on each loaded log truck, that are greater than seven (7) inches d.i.b that are eight (8) feet or more in length and one-third (1/3) or more sound will be painted with highway yellow paint and branded with a hammer brand identifying the timber sale from which the log was removed. Each paint spot must be not less than three (3) square inches in size. The brand and paint marks must be on the same end of the logs. The hammer brand will be assigned/registered by the State selling federal timber, in coordination with the appropriate Forest and Region.

For all sawtimber products being delivered to the IFG sawmill in Lewiston, ID-

Twenty (20) sawtimber logs on each loaded log truck, that are greater than seven (7) inches d.i.b that are eight (8) feet or more in length and one-third (1/3) or more sound will be painted with highway yellow paint and branded with a hammer brand identifying the timber sale from which the log was removed. The brand and paint marks must be on the same end of the logs. Each paint spot must be not less than three (3) square inches in size. All ponderosa pine >15 inches and all other species >30" will require double end painting and branding. The hammer brand will be assigned/registered by the State selling federal timber, in coordination with the appropriate Forest and Region.

For sawtimber products being delivered to manufacturing sites within Region 1 located in Powell, Granite, and all other counties located east of the continental divide –

Painting and Branding requirements will be waived for all sawtimber logs.

If purchasers are violating export laws or are not complying with the terms as identified above the State will require single end painting and branding of all Logs.

For sawtimber products being delivered to non-manufacturing sites within Region 1 and 4, including sort yards, reloads and collection sites –

All Sawtimber logs on each loaded log truck, that are greater than seven (7) inches d.i.b that are eight (8) feet or more in length and one-third (1/3) or more sound will be painted with highway yellow paint and a single-end brand identifying the timber sale from which the log was removed. The brand and paint marks must be on the same end of the logs. Each paint spot must be not less than three (3) square inches in size. The hammer brand will be assigned/registered by the State selling federal timber, in coordination with the appropriate Forest and Region.

Attachment E

For sawtimber products being delivered to Guy Bennett Lumber, port of Wilma, Clarkston Washington, -

At least twenty (20) logs on each loaded log truck, that are greater than seven (7) inches d.i.b that are eight (8) feet or more in length and one-third (1/3) or more sound will be painted with highway yellow paint and branded with a hammer brand identifying the timber sale from which the log was removed. The brand and paint marks must be on the same end of the logs. Each paint spot must be not less than three (3) square inches in size. The hammer brand will be assigned/registered by the State selling federal timber, in coordination with the appropriate Forest and Region.

For logs being hauled to other Regions, the painting and branding requirements will be the following:

For sawtimber products being hauled to manufacturing sites within Region 2 –

At least ten (10) sawtimber logs on each loaded log truck, that are greater than seven (7) inches d.i.b that are eight (8) feet or more in length and one-third (1/3) or more sound will be painted with highway yellow paint and branded with a hammer brand identifying the timber sale from which the log was removed. The brand and paint marks must be on the same end of the logs. Each paint spot must be not less than three (3) square inches in size. Or as identified by Region 2 given the location of where logs are being delivered.

Sawtimber products being hauled to manufacturing sites within Region 3 and Region 5 –

All sawtimber logs on each loaded log truck, greater than seven (7) inches d.i.b that are eight (8) feet or more in length and one-third (1/3) or more sound will be single end painted with highway yellow paint and branded with a hammer brand identifying the timber sale from which the log was removed. The brand and paint marks must be on the same end of the logs. Each paint spot must be not less than three (3) square inches in size. The hammer brand will be assigned/registered by the State selling federal timber, in coordination with the appropriate Forest and Region.

Sawtimber products being hauled to manufacturing sites within Region 6 –

At least twenty (20) logs on each loaded log truck, that are greater than seven (7) inches d.i.b that are eight (8) feet or more in length and one-third (1/3) or more sound will be painted with highway yellow paint and branded with a hammer brand identifying the timber sale from which the log was removed. The brand and paint marks must be on the same end of the logs. Each paint spot must be not less than three (3) square inches in size. The hammer brand will be assigned/registered by the State selling federal timber, in coordination with the appropriate Forest and Region.

Sawtimber products being delivered to port of Umatilla, Oregon, other ports east of the Cascades, all points west of the Cascades and any port of entry into British Columbia –

All sawtimber logs on each loaded log truck that are greater than seven (7) inches d.i.b that are eight (8) feet or more in length and one-third (1/3) or more sound will be double end painted with highway yellow paint and branded with a hammer brand identifying the timber sale from which the log was removed. The brand and paint marks must be on the same end of the logs.

Attachment E

Each paint spot must be not less than three (3) square inches in size. The hammer brand will be assigned/registered by the State selling federal timber, in coordination with the appropriate Forest and Region.

Log and Load Identification Operating Procedures.

- a. If mule trains or truck/pup combinations are used, each bunked load stands on its own and these requirements will apply to each unit. If a flatbed stake trailer is used, each bundle will be treated as a separate unit.
- b. Bucking of broken-ended logs on the sale area to furnish a branding surface will not be required.
- c. Purchasers of Idaho timber sales will have to register their brands with the State Board of Scaling Practices at Coeur d'Alene, Idaho. Timber purchasers already having brands registered with the State of Idaho may use these brands on Forest Service timber sales, when approved in advance by the State Forester. The same applies to purchasers of Montana sales destined to be processed in Idaho.
- d. Branding and painting of non-sawtimber logs is not required.

Sample-DOMESTIC PROCESSING OF TIMBER AGREEMENT
USE OF TIMBER

The Forest Resources Conservation and Shortage Relief Act of 1990, as amended (16 U.S.C. 620 et seq.) (Act) and the _____ Timber Sale on the _____ National Forest, dated: _____, between: _____ of _____ (Purchaser)

_____ and the _____ (enter state).
 _____ (Address)

acting through the Forest Service, United States Department of Agriculture, expressly requires that all unprocessed timber sold or otherwise transferred thereunder shall not be exported from the United States and shall receive domestic processing within the United States. The requirement for domestic processing does not apply to Port Orford cedar and Alaska yellow cedar. Within the terms and conditions of this contract, "unprocessed timber" is defined to mean: "Trees or portions of trees or other roundwood not processed to standards and specifications suitable for end product use and intended for remanufacture (36 CFR 223.186)".

The unprocessed timber originating from Federal lands which is being transferred under this agreement is branded with the following brand: _____

As a buyer of logs, bolts, or other roundwood originating from the sale area of said timber sale, (I) (We) acknowledge the Federal origin of such timber and agree to abide with the Act and by the terms and conditions of said contract with respect to the domestic processing of unprocessed timber. (I) (We) also agree that all hammer brands and/or yellow paint will not be removed from logs until they are domestically processed. In addition, (I) (We) agree to require the execution of another "Agreement" by any party we sell, exchange, or otherwise deliver such "unprocessed timber" to, as a condition of such a sale, exchange, or delivery, the "Agreement" shall (1) specify domestic processing for unprocessed timber, and (2) require that all hammer brands and/or yellow paint must remain on logs until they are domestically processed, and (3) require the execution of such agreements between the parties to any subsequent transactions involving unprocessed timber. And to submit a copy of each agreement within 10 calendar days of the transaction to the State from which the Federal timber originated.

 (Name of Seller/Transferer)

 (Name of Buyer/Transferee)

 (Address)

 (Address)

 (Signature of Authorized Official)

 (Signature of Authorized Official)

 (Title)

 (Title)

 (Date)

 (Date)

United States Department of Agriculture
U.S. Forest Service

Food/Wildlife Attractant Storage Order

Northern Continental Divide Ecosystem Area

Flathead, Lolo, Kootenai, Helena-Lewis and Clark, Beaverhead-Deerlodge National Forests
USDA, Forest Service, Region One

Pursuant to 16 U.S.C. §551 and Title 36 C.F.R. §261.50(a) the following acts are prohibited or restricted on the Flathead, Lolo, Kootenai, Beaverhead-Deerlodge, Helena – Lewis and Clark National Forests, Montana, within the Northern Continental Divide Ecosystem area.

PROHIBITIONS

1. Possessing or storing any food or refuse, except as specified in this Order. Exhibit B, which is hereby made part of this Order. 36 C.F.R. § 261.58(cc)
2. Possessing, storing, or transporting any bird, fish, or other animal or parts thereof, except as specified in this Order. Exhibit B, which is hereby made part of this Order. 36 C.F.R. § 261.58(s)

PURPOSE

The purpose of these restrictions is to reduce the likelihood of a human-to-bear conflict, compromising the safety for both humans and bears.

AREA RESTRICTED

Appropriate food storage or attendance, as outlined in this Order, is required on all National Forest System (NFS) lands within the Flathead, Lolo, Kootenai, and Helena – Lewis and Clark, except the Crazy Mountain Range, on the Belt Creek–White Sulphur Springs Ranger District and on all NFS lands within that portion of the Beaverhead-Deerlodge National Forest, Butte Ranger District, within the Elkhorn Mountain Range, as depicted on the map, Exhibit A, which is hereby made part of this Order.

IMPLEMENTATION

1. This Order will be in effect annually from March 1st to December 31st, through calendar year 2028.
2. Food/Wildlife Attractant Storage Special Order Prohibitions, Information and Definitions are attached as Exhibit B, and hereby made a part of this Order.

EXEMPTIONS

Pursuant to 36 C.F.R. §261.50(e), the following are exempt from this Order:

1. Persons with a special use authorization or other Forest Service authorization specifically exempting them from the effect of this Order. 36 C.F.R. §261.50(e)(1)
2. Any Federal or State officer placing baits to capture animals for research or management purposes as part of their official duties. 36 C.F.R. §261.50(e)(4)

PENALTY

Violation of these prohibitions is punishable by a fine of not more than \$5,000 for an individual or \$10,000 for an organization, or imprisonment for not more than 6 months, or both (16 U.S.C. § 551 and 18 U.S.C. §§ 3559, 3571, and 3581).

INFORMATION

Further information regarding this order may be obtained at any of the following Supervisors Offices: Flathead National Forest, located at 650 Wolfpack Way, Kalispell, MT, (406) 758-7502. Lolo National Forest, located at 24 Fort Missoula, Missoula, MT (406) 329-3750, or Helena-Lewis and Clark National Forest, located at 2880 Skyway Drive Helena, MT (406) 449-520, Kootenai National Forest, located at 31374 US Highway 2, Libby, MT (406) 293-6211, Beaverhead-Deerlodge National Forest, located at 420 Barrett St. Dillion, MT (406) 683-3900.

Done this 28th day of February 2023.

By: _____
Leanne Marten
Regional Forester
Northern Region, USDA Forest Service

Exhibit A
Northern Continental Divide Ecosystem Area, Food/Wildlife Attractant Storage Order
Order # R1-2023-02

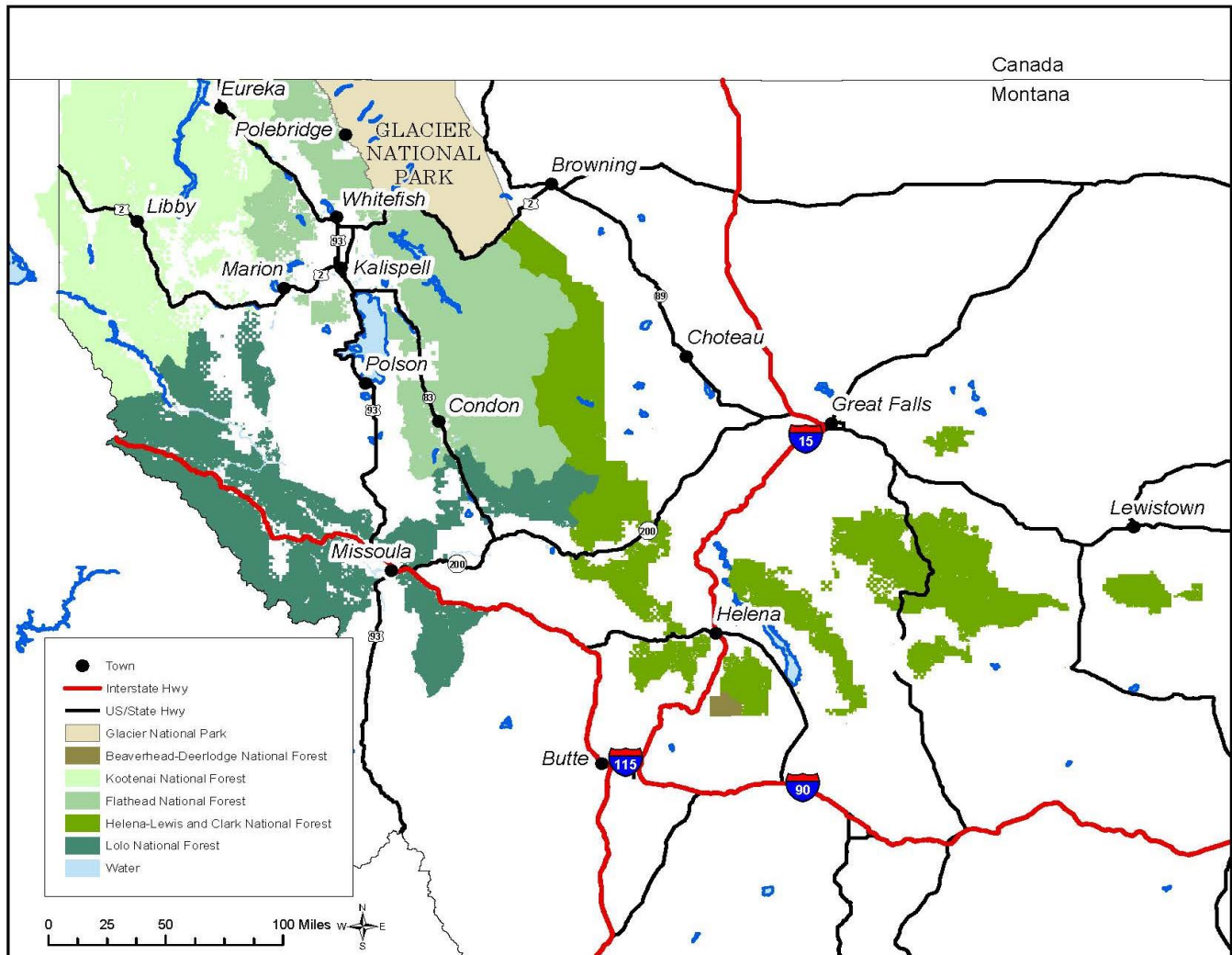

Exhibit B

Food/Wildlife Attractant Storage Special Order Prohibition, Information and Definitions

It Is Required That:

1. During daytime hours, all attractants, including human, pet, and livestock food (except baled or cubed hay without additives) and garbage shall be stored in a bear resistant manner when not being attended.
2. During nighttime hours, all attractants, including human, pet, and livestock food (except baled or cubed hay without additives) and garbage shall be stored in a bear resistant manner unless it is in immediate control, being prepared for eating, being eaten, being transported, or being prepared for storage, as defined herein.
3. Any harvested animal carcasses (including big game, birds, fish or other animal parts) that are within 1/2-mile of any camp or sleeping area or within 200 yards of a National Forest System Trail shall be stored in a bear-resistant manner by the responsible party (unless the carcass is being field dressed, transported, being prepared for eating, or being prepared for storage, as defined herein). If a wildlife carcass is within an attended camp during daytime hours it may be on the ground.
4. Attractants shall not be buried, discarded, or burned in an open campfire.
 - a. Leftover food or food waste products may be placed in an appropriate, sealed container and packed out with garbage.
 - b. Leftover food or other attractants may be burned in a contained stove fire.
 - c. Attractants may be placed into a suitable container (i.e. tin can) to prevent leaching into the ground and burned over an open campfire. Any remaining attractants unconsumed by burning shall be placed with other garbage and packed out.
5. The responsible party shall report the death and location of any livestock to a Forest Service Official within 24 hours of discovery. In some very remote areas, it may not be possible to meet the 24-hour requirement. In these special cases, the responsible party shall report to a Forest Official the discovery of any dead livestock within 48 hours.
6. Approved bear-resistant containers meet the following criteria: A container included in the most current Interagency Grizzly Bear Committee (IGBC) Certified Bear-Resistant Products list. A container not on the list may also be certified by the local District Ranger or their designated representative(s) if it is inspected and approved based on IGBC criteria.

Definitions

1. Attended: At least one adult person (attendee) is physically present within 100 feet who is awake and alert and in immediate control of attractants.
2. Attractant: Food as defined below and garbage from human, livestock, or pet foods. Also includes items such as soft drinks, alcoholic beverages, personal hygiene products, and empty food and beverage containers.
3. Food: Any nourishing substance, which includes human food or drink (canned, solid, or liquid), livestock feed (except baled or cubed hay without additives) and pet food.
4. Attendee: An adult, 18 years of age or older, in control of attractants.
5. Bear-resistant container: A container included in the most current Interagency Grizzly Bear Committee (IGBC) Certified Bear-Resistant Products list (<https://igbconline.org/>).
6. Bear-resistant manner: Any attractants, including food and garbage, must be stored in one of the following ways if unattended:
 - a. secured in a hard-sided Recreational Vehicle, vehicle trunk, cab, or trailer cab.
 - b. secured in a hard-sided dwelling or storage building.
 - c. suspended at least 10 feet up (from the bottom of the suspended item) and 4 feet out from any upright support, i.e. tree or pole.
 - d. stored in an approved bear-resistant container.
 - e. stored within an approved and operating electric fence.
 - f. stored in any combination of these methods; or
 - g. stored by methods other than those described in Section #6, a-f, that shall be approved in writing by the Forest Supervisor.
7. Contained fire stove: A metal stove that completely encloses the fire.
8. Daytime: 1/2 hour before sunrise to 1/2 hour after sunset.
9. Nighttime: 1/2 hour after sunset to 1/2 hour before sunrise.
10. Livestock: A domesticated animal, such as mule, horse, llama, or goat.
11. Wildlife carcass: The body, or any parts thereof, of any deceased wild animal, bird, or fish.

12. Approved electric fences will meet, as a minimum, the following specifications:

- a. **7 Strand Fence** (refer to Forest Service publication 9923-2321-MTDC, “Electric Fence Systems: Requirements for Meeting the NCDE Food Storage Special Order, 1999”, for more description of fence specifications and set-up):
 - (1) The fence will be set up as a “tight wire” fence. The wire will be tight and under tension, not loose or sagging.
 - (2) Minimum fence height 4 feet.
 - (3) Minimum post height 5 feet.
 - (4) Maximum spacing between posts 8 feet.
 - (5) Conductors (wire): Minimum of 7 wires, with 6-10 inch spacing between wires. Bottom wire must be within 2 inches of the ground. All wire must be smooth metal fence wire of at least 16 gauge or poly wire, except the top wire which may be poly tape of at least six strand stainless steel.
 - (6) The system will be set up to operate both as a ground wire return and a grounded system. The 2 top wires will be hot, with all other wires alternating hot and ground. The minimum length ground rod is 2 feet.
 - (7) Fence charger (minimum): (1) energizer output of 0.7 joules; (2) tested peak output of 5000 volts; (3) 40 shocks per minute. User must be able to test electrical output in the field.
 - (8) The charger must be made inaccessible to disturbance from a bear. The charger may be stored within the interior of the fence or located a minimum of 10 feet above ground.
 - (9) Minimum distance between fence and items enclosed by fence.....3 feet.
- b. **Portable Electric Mesh Fence** (refer to Forest Service publication 0723- 2305-MTDC, “Specifications for Portable Electric Fence Systems as Potential Alternative Methods for Food Storage, 2007”, for more description of fence specifications and set-up):
 - (1) Portable electric mesh fence shall not be left in any location for more than 16 days.
 - (2) Minimum fence height.....33 inches.
 - (3) Minimum post length.....42 inches.

- (4) Post construction required to be polyethylene with metal spike on bottom.
- (5) Minimum of 3 strands of stainless-steel wire per horizontal wire.
- (6) Minimum number of horizontal wires.....8.
- (7) Horizontal opening in mesh required to be less than 12 inches.
- (8) Minimum length of ground rod required to be 1 foot and earth ground is mandatory.
- (9) Fence charger (minimum): (1) energizer output of 0.11 joules; (2) Minimum tested peak output voltage (on every hot conductor, with no load other than the fence) required to be 5,000 volts. (3) Minimum pulse duration (with a 10,000-ohm load applied) required to be 0.05 milliseconds: (4) Minimum shocks per minute....35.
User must be able to test electrical output in the field.
- (10) Minimum distance between fence and items inside.....1½ feet.
- (11) Readable placard indicating fence is electrified is required.
- (12) Maximum fence length.....60 feet.
- (13) Minimum of 2 LED lights.