



**COST SHARE AGREEMENT**  
**Between the**  
**MONTANA DEPARTMENT OF NATURAL RESOURCES AND CONSERVATION**  
**EASTERN LAND OFFICE**  
**And the**  
**USDI BUREAU OF LAND MANAGEMENT**  
**EASTERN MONTANA DAKOTAS DISTRICT**

This cost share agreement is between the agencies identified above, as negotiated for the following incident in accordance with the Statewide Cooperative Fire Protection Agreement #L17FMA00001/17-FI-11015600-010 executed between the parties on (1/27/2017). The purpose of this agreement is to allocate financial responsibility as outlined in the Sartin Draw-Snyder Fire Decision Document and to describe the cost division.

**General Incident Information:**

Incident Name: Sartin Draw-Snyder Fire  
Incident Start Date and Time: 8/30/17 05:06  
Origin: USFS

Township: 1S                      Range: 46E                      Section: 23  
Estimated Size: 99,714              Acres at the time of this agreement: 99,714  
Incident Cause: Coal Seam

**Incident Numbers by Protection Agency:**

<b>Agency</b>	<b>Incident #</b>	<b>Accounting Code</b>
BLM	MT-MCD-543	LA4R
DNRC	MT-MCD-543	8470017
BLM	MT-MCD-557	LA9G
DNRC	MT-MCD-557	847018

Cost Share Period: This agreement becomes effective on the date indicated below and will remain in effect until amended or terminated.

State date/time: 8/30/2017 05:06

End date/time: End of Incident

**Other conditions relative to this agreement:**

1. Costs incurred by cooperators not engaged with the host agency or IMT in the fire suppression activities will not be included as a part of this cost share agreement.
2. Responsibility for tort claim costs will not be a part of this agreement. Responsibility for these costs will be determined outside this agreement.
3. Costs for accountable, sensitive, and durable property purchased by each agency will be charged directly to that agency and will not be shared.
4. Non-suppression rehabilitation costs are the responsibility of the jurisdictional agency and will not be shared.



5. Each agency will bill for their costs as outlined in the Cooperative Fire Agreement billing procedures.

**Cost Share Methodology:**

The percentage of acres burned methodology was chosen for these fires because the values at risk and the effort was equal for all agencies involved. See attached map for incident acreage.

**Final Agency Apportionment:**

1. Federal Share:

a.	USFS	%
b.	BLM	12%
c.	FWS	%
d.	NPS	%
e.	BIA	%

2. State Share :

a.	MT	88%
b.	ID	%
c.	ND	%
d.	other	%

**Principal Contacts:**

The following personnel are the principal contacts:

<b>Title:</b>	<b>Name:</b>	<b>Agency:</b>
Agency Administrator	Chris Pileski	MT DNRC
Agency Representative	Diane Friez	BLM
Agency Administrator		
Agency Representative		
Incident Business Advisor(s)	Sarah Lee	BLM
Incident Commander(s)	David Hamilton	MT DNRC
Other IMT members as appropriate		



**Signatures of Authorized Personnel & Attachments:**

This agreement and the apportionment described are our best judgments of fair and equitable agency cost responsibilities.

List and include appropriate attachments: Map attached

Original Agreement: #1

Supplemental Agreement: Number \_\_\_\_\_ Supersedes Agreement # \_\_\_\_\_ Dated \_\_\_\_\_

Agency Name: Eastern Land Office, MT DNRC  
Address 321 Main St Suite 11, P.O. Box 1794  
City, State Zip Miles City MT 59301

Signature: \_\_\_\_\_

Chris Pileski, Area Manager

Date: \_\_\_\_\_

9/13/17

Agency Name: Eastern Montana/Dakotas District, BLM  
Address 111 Garryowen Road  
City, State Zip Miles City MT 59301

Signature: \_\_\_\_\_

Diane Friez, District Manager

Date: \_\_\_\_\_

9/11/2017





Sartin Draw 8/30/2017

Snider 8/31/2017

PRI: 83,459.5, USFS: 8,415.3, State: 4,754.9, BLM: 3,084.3

Total: 99,714 acres

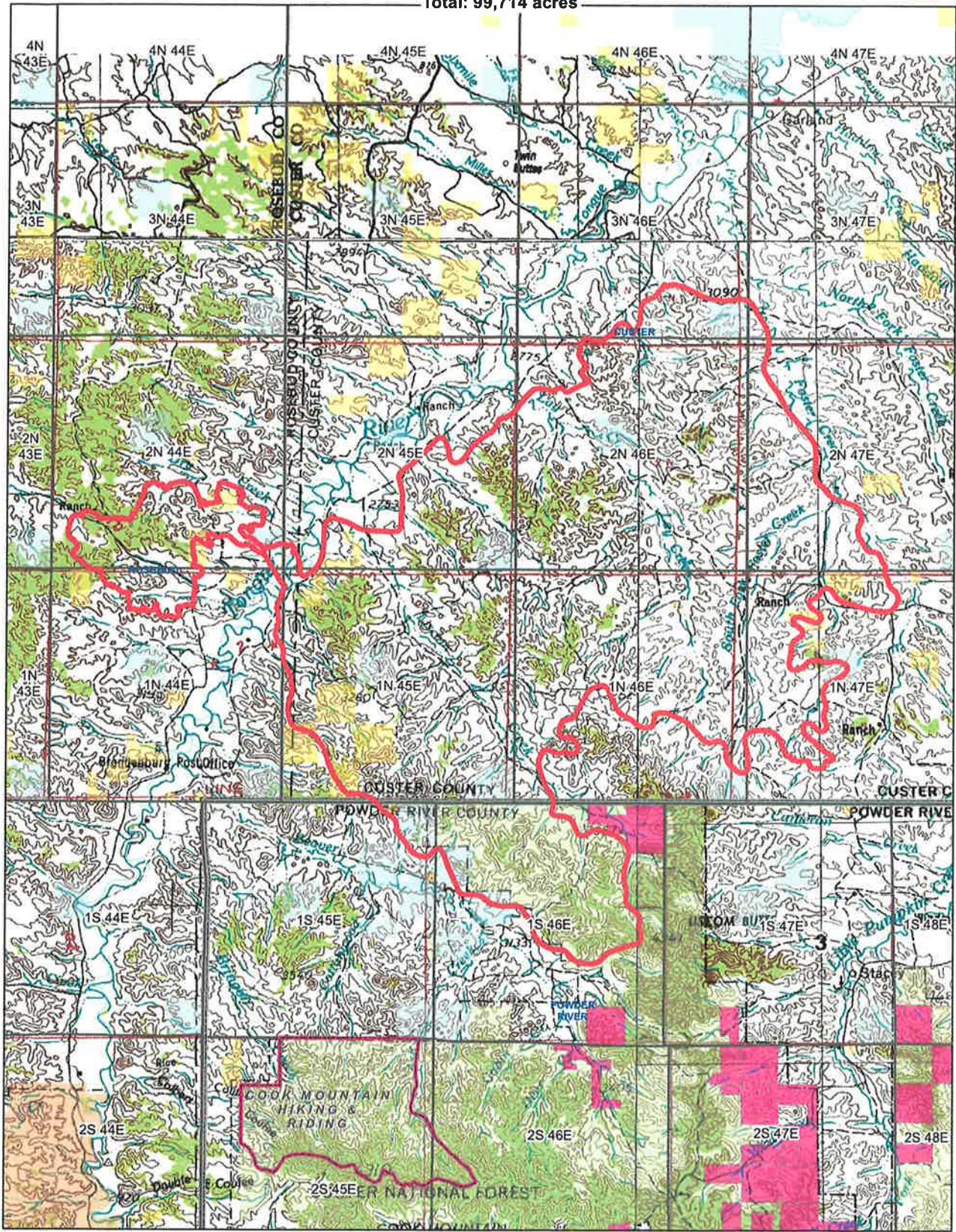

United States Department of the Interior  
Bureau of Land Management  
Eastern Montana/Dakotas District



State of Montana  
Department of Natural Resources and Conservation  
Eastern Land Office

0 1 2 4 Miles

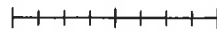

1:148,672

Source: USGS  
Land ownership data is based on tax records, data from the 1940s and 1950s, and other sources. It may not be current for private lands. No warranty is made by the Bureau of Land Management for the use of the data for purposes not intended by the BLM.  
BLM/ES/2017-2018

**Fire**  
Sartin\_Final

Date: 9/8/2017

Coordinate System: NAD 1983 Albers  
Projection: Albers  
Datum: North American 1983



