



COST SHARE AGREEMENT

Between the
Malta Field Office BLM,
And the
Northeastern Land Office Montana DNRC

This cost share agreement is between the agencies identified above, as negotiated for the following incident in accordance with the Montana Statewide Cooperative Fire Protection Agreement #L17FMA00001/17-FI-11015600-010 executed between the parties on (01/27/2017). The purpose of this agreement is to allocate financial responsibility as outlined in the Fire Decision Document and to describe the cost division.

General Incident Information:

Incident Name:	July	
Incident Start Date and Time:	July 3, 2017 16:30	
Origin:	BLM	
Township: 25N	Range: 25E	Section: 19
Estimated Size: 11,700 acres	Acres at the time of this agreement: 11,699 acres	
Incident Cause:	Under Investigation	

Incident Numbers by Protection Agency:

Agency	Incident #	Accounting Code
BLM	MT-LED-000115	K3ZB
MT DNRC	MT-LED-000115	887002

Cost Share Period: This agreement becomes effective on the date indicated below and will remain in effect until amended or terminated.

State date/time: **07/03/2017 at 16:30**

End date/time: **End of Incident**

Other conditions relative to this agreement:

1. Costs incurred by cooperators not engaged with the host agency or IMT in the fire suppression activities will not be included as a part of this cost share agreement.
2. Responsibility for tort claim costs will not be a part of this agreement. Responsibility for these costs will be determined outside this agreement.
3. Costs for accountable, sensitive, and durable property purchased by each agency will be charged directly to that agency and will not be shared.
4. Non-suppression rehabilitation costs are the responsibility of the jurisdictional agency and will not be shared.
5. Each agency will bill for their costs as outlined in the MT Cooperative Fire Agreement billing procedures.



Cost Share Methodology:

The percentage of acres burned methodology was chosen for this complex of fires, because the values at risk were the same for all agencies involved. **See the attached map for incident acreage and for the final IMT e-ISuite estimated costs.**

Final Agency Apportionment:

1. Federal Share:

a.	USFS	%
b.	BLM	71 %
c.	FWS	%
d.	NPS	%
e.	BIA	%

2. State Share :

a.	MT	29 %
b.	ID	%
c.	ND	%
d.	other	%

Principal Contacts:

The following personnel are the principal contacts:

Title:	Name:	Agency:
Agency Administrator	Clive Rooney	MT DNRC
Agency Representative	Don Pyrah	MT DNRC
Agency Administrator	Mark Albers	BLM
Agency Representative	Pete McFadden Tom Darrington Brett Blumhardt	BLM
Incident Business Advisor(s)	Sarah J. Lee	BLM
Incident Commander(s)	Rick Connell	USFS
Other IMT members as appropriate		



Signatures of Authorized Personnel & Attachments:

This agreement and the apportionment described are our best judgments of fair and equitable agency cost responsibilities.

List and include appropriate attachments (such as I-Suite reports, Aircraft Use Reports, map, etc.):

Original Agreement: #1

Supplemental Agreement: Number ____ Supersedes Agreement # ____ Dated _____

Agency Name: **Northeastern Land Office, Montana DNRC**
Address: **613 NE Main Street.**
City, State Zip: **Lewistown, MT 59457**

Signature:  Date: 8/3/17
Clive Rooney, Area Manager

Agency Name: **North Central District Office BLM**
Address: **920 Northeast Main**
City, State Zip: **Lewistown, MT 59457**

Signature:  Date: 8/3/17
Mark Albers, District Manager

Group Category Summary Report by Incident
Incident: JULY (US-MT-LED-000115)

Group Category Summary Graph Report

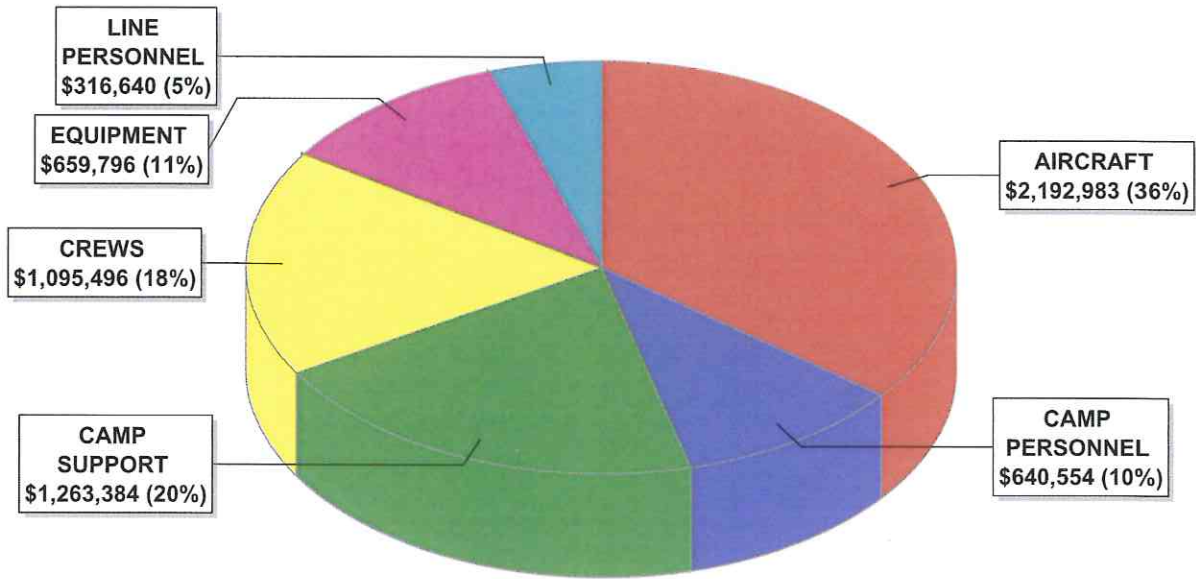

Group Category Summary Report by Incident

Incident: JULY (US-MT-LED-000115)

Group By Incident

	07/03/2017	07/04/2017	07/05/2017	07/06/2017	07/07/2017	07/08/2017	07/09/2017
AIRTANKER	42,758	145,858	287,807	279,253	14,746	14,746	76,722
FIXED WING AIR	15,468	27,278	13,995	22,186	19,585	19,241	12,890
HEAVY HELI	0	42,591	69,485	85,099	93,388	45,083	77,420
LIGHT HELI	0	11,637	8,172	8,345	7,168	6,220	7,803
MEDIUM HELI	6,174	34,901	35,973	40,620	60,580	50,250	64,645
AIRCRAFT TOTAL	64,400	262,265	415,432	435,503	195,467	135,540	239,480
HANDCREW-TYPE 1	0	0	0	0	22,550	25,362	26,416
HANDCREW-TYPE 2	0	0	11,581	12,210	16,168	16,999	17,535
HANDCREW-TYPE 2 1A	4,868	57,731	58,770	81,664	79,396	76,789	77,315
CREWS TOTAL	4,868	57,731	70,351	93,874	118,114	119,150	121,266
DOZERS	0	8,195	8,195	8,195	12,615	13,612	11,278
ENGINES	9,426	20,163	27,747	47,470	54,189	47,141	45,103
OTHER EQUIPMENT	0	0	0	0	6,702	10,308	11,491
EQUIPMENT TOTAL	9,426	28,358	35,942	55,665	73,506	71,061	67,872
DIRECT PERSONNEL	4,999	13,440	19,216	24,774	28,821	31,128	31,867
LINE PERSONNEL TOTAL	4,999	13,440	19,216	24,774	28,821	31,128	31,867
DIRECT TOTAL	83,693	361,794	540,941	609,816	415,908	356,879	460,485
INDIRECT PERSONNEL	743	7,397	36,288	44,987	51,684	54,283	56,364
CAMP PERSONNEL TOTAL	743	7,397	36,288	44,987	51,684	54,283	56,364
BUSES	0	0	0	1,108	1,953	845	845
CAMP CREW	0	0	2,836	4,956	4,851	4,861	4,851
CATERER	0	0	0	14,590	30,480	34,514	31,960
FACILITIES/OTHER	0	80	2,825	4,291	33,902	6,676	21,530
MOB/DEMOB	2,125	11,124	22,782	17,639	15,611	6,636	3,186
OTHER EQUIPMENT	0	1,500	3,420	6,572	6,415	7,049	6,957
RESCUE MEDICAL	1,704	5,964	5,538	3,712	5,692	5,692	5,692
SHOWERS	0	0	0	5,033	3,551	3,530	3,551
SUPPLIES	1,260	3,955	4,690	6,615	14,090	14,349	17,625
VEHICLES	925	788	2,116	2,361	3,028	3,900	4,066
WATER TENDERS	1,400	2,120	3,843	14,487	14,487	13,942	13,789
CAMP SUPPORT TOTAL	7,414	25,531	48,050	81,364	134,060	101,994	114,052
INDIRECT TOTAL	8,157	32,928	84,338	126,351	185,744	156,277	170,416
DAILY TOTAL	91,850	394,722	625,279	736,167	601,652	513,156	630,901

Group Category Summary Report by Incident

Incident: JULY (US-MT-LED-000115)

	07/10/2017	07/11/2017	07/12/2017	07/13/2017	07/14/2017	07/15/2017	07/16/2017
AIRTANKER	11,541	0	0	0	0	0	0
FIXED WING AIR	11,166	10,670	13,380	5,328	2,836	0	0
HEAVY HELI	41,537	37,290	64,346	54,209	0	0	0
LIGHT HELI	7,115	7,001	11,570	7,466	5,301	0	0
MEDIUM HELI	49,947	46,994	21,603	26,741	8,855	0	0
AIRCRAFT TOTAL	121,306	101,955	110,899	93,744	16,992	0	0
HANDCREW-TYPE 1	26,416	27,471	24,659	20,792	18,452	0	0
HANDCREW-TYPE 2	18,275	18,275	5,399	0	0	0	0
HANDCREW-TYPE 2 1A	79,737	82,524	68,088	56,724	30,173	10,830	11,191
CREWS TOTAL	124,428	128,270	98,146	77,516	48,625	10,830	11,191
DOZERS	11,278	11,278	6,495	6,495	6,775	4,000	0
ENGINES	44,210	43,420	37,274	31,331	19,064	17,264	4,514
OTHER EQUIPMENT	14,545	18,640	26,759	3,150	3,150	3,810	0
EQUIPMENT TOTAL	70,033	73,338	70,528	40,976	28,989	25,074	4,514
DIRECT PERSONNEL	30,886	30,372	28,275	26,284	19,544	16,083	8,405
LINE PERSONNEL TOTAL	30,886	30,372	28,275	26,284	19,544	16,083	8,405
DIRECT TOTAL	346,653	333,935	307,848	238,520	114,150	51,987	24,110
INDIRECT PERSONNEL	57,431	54,844	54,010	51,428	49,849	48,562	42,866
CAMP PERSONNEL TOTAL	57,431	54,844	54,010	51,428	49,849	48,562	42,866
BUSES	845	845	845	0	0	0	840
CAMP CREW	4,982	4,761	4,748	4,407	4,508	4,627	4,341
CATERER	31,497	31,130	27,444	23,928	17,388	14,162	13,075
FACILITIES/OTHER	21,201	21,151	20,533	32,303	23,059	22,459	38,445
MOB/DEMOB	4,236	2,741	2,566	2,206	1,631	1,631	1,631
OTHER EQUIPMENT	6,947	6,965	6,947	6,969	6,947	6,918	18,780
RESCUE MEDICAL	5,692	5,032	5,032	4,372	4,324	2,556	2,556
SHOWERS	3,551	3,551	3,551	3,551	3,551	3,551	3,530
SUPPLIES	17,525	14,645	23,008	10,848	8,468	16,452	16,452
VEHICLES	4,070	4,165	3,754	3,333	2,272	2,157	1,953
WATER TENDERS	13,789	13,412	10,790	4,645	3,045	2,769	3,045
CAMP SUPPORT TOTAL	114,335	108,398	109,218	96,562	75,193	77,282	104,648
INDIRECT TOTAL	171,766	163,242	163,228	147,990	125,042	125,844	147,514
DAILY TOTAL	518,419	497,177	471,076	386,510	239,192	177,831	171,624

Group Category Summary Report by Incident

Incident: JULY (US-MT-LED-000115)

	07/17/2017	TOTAL
AIRTANKER	0	873,431
FIXED WING AIR	0	174,023
HEAVY HELI	0	610,448
LIGHT HELI	0	87,798
MEDIUM HELI	0	447,283
AIRCRAFT TOTAL	0	2,192,983
HANDCREW-TYPE 1	0	192,118
HANDCREW-TYPE 2	0	116,442
HANDCREW-TYPE 2 1A	11,136	786,936
CREWS TOTAL	11,136	1,095,496
DOZERS	0	108,411
ENGINES	4,514	452,830
OTHER EQUIPMENT	0	98,555
EQUIPMENT TOTAL	4,514	659,796
DIRECT PERSONNEL	2,546	316,640
LINE PERSONNEL TOTAL	2,546	316,640
DIRECT TOTAL	18,196	4,264,915
INDIRECT PERSONNEL	29,818	640,554
CAMP PERSONNEL TOTAL	29,818	640,554
BUSES	1,466	9,592
CAMP CREW	4,712	59,441
CATERER	10,676	280,844
FACILITIES/OTHER	19,269	267,724
MOB/DEMOB	1,631	97,376
OTHER EQUIPMENT	4,408	96,794
RESCUE MEDICAL	0	63,558
SHOWERS	5,103	45,604
SUPPLIES	16,452	186,434
VEHICLES	1,564	40,452
WATER TENDERS	0	115,563
CAMP SUPPORT TOTAL	65,281	1,263,382
INDIRECT TOTAL	95,099	1,903,936
DAILY TOTAL	113,295	6,168,851

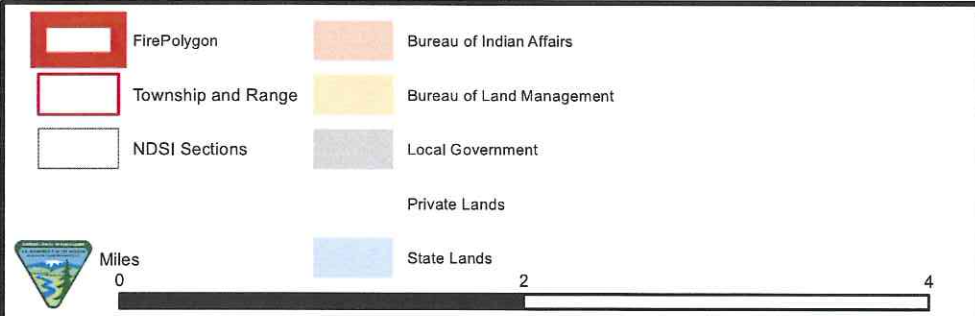
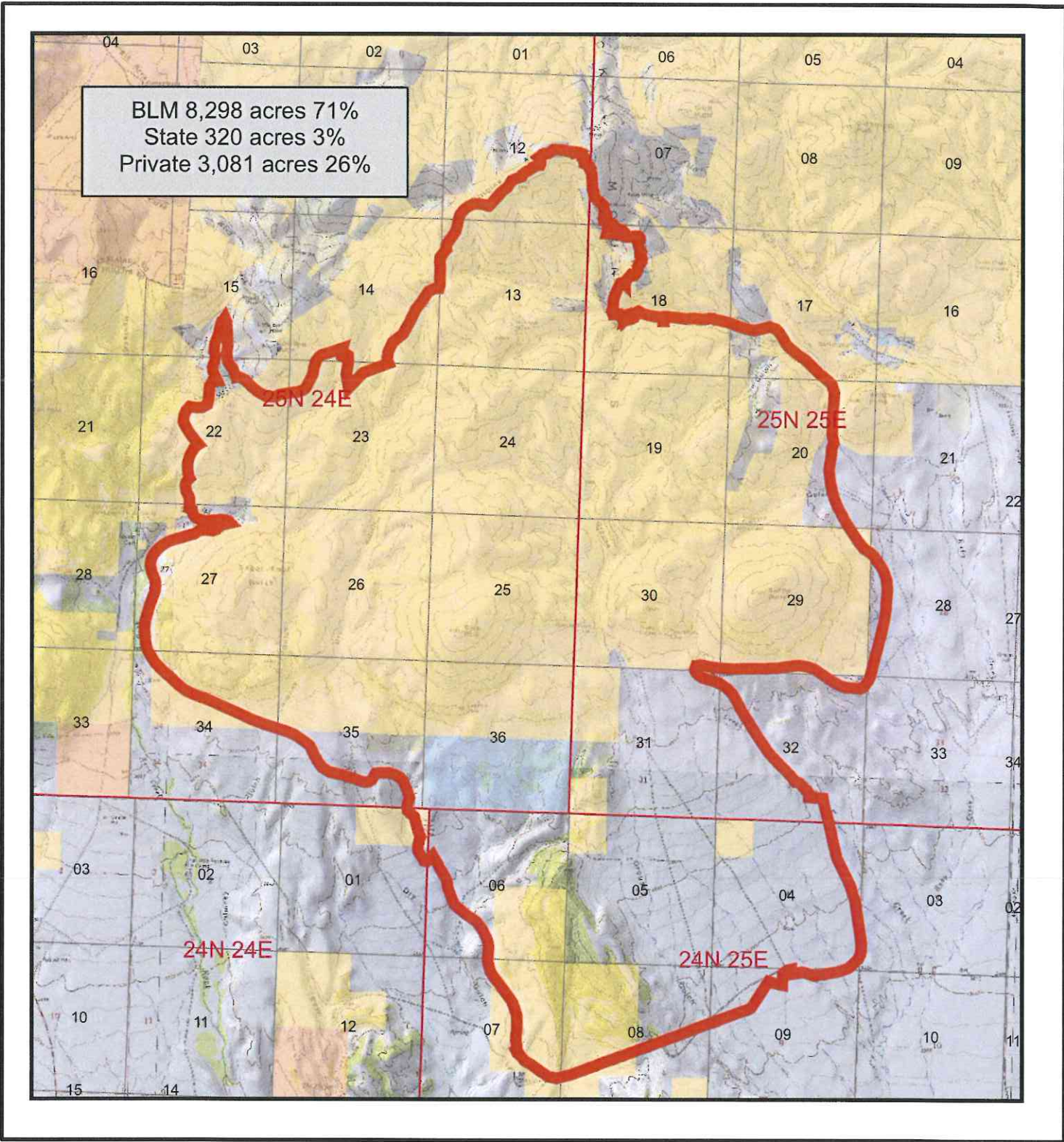

Ownership Map
July Fire 2017
 Acres: 11699 acres
 as of 07/15/2017 @ 0800

7/23/2017 @ 7:31:33 AM