





**Cost Share Methodology:**

The percentage of acres burned methodology was chosen for these fires because the values at risk and the effort was equal for all agencies involved. See attached map for incident acreage.

**Final Agency Apportionment:**

1. Federal Share:

a.	USFS	%
b.	BLM	21%
c.	FWS	%
d.	NPS	%
e.	BIA	%

2. State Share :

a.	MT	79%
b.	ID	%
c.	ND	%
d.	other	%

**Principal Contacts:**

The following personnel are the principal contacts:

<b>Title:</b>	<b>Name:</b>	<b>Agency:</b>
Agency Administrator	Chris Pileski	MT DNRC
Agency Representative	Diane Friez	BLM
Agency Administrator		
Agency Representative		
Incident Business Advisor(s)	Sarah Lee	BLM
Incident Commander(s)	Hageman	Garfield Co
Other IMT members as appropriate		



**Signatures of Authorized Personnel & Attachments:**

This agreement and the apportionment described are our best judgments of fair and equitable agency cost responsibilities.

List and include appropriate attachments: Map attached

Original Agreement: #1

Supplemental Agreement: Number \_\_\_\_\_ Supersedes Agreement # \_\_\_\_\_ Dated \_\_\_\_\_

Agency Name: Eastern Land Office, MT DNRC  
Address 321 Main St Suite 11, P.O. Box 1794  
City, State Zip Miles City MT 59301

Signature:  Date: 10/23/17  
Chris Pileski, Area Manager

Agency Name: Miles City Field Office, BLM  
Address 111 Garryowen Road  
City, State Zip Miles City MT 59301

Signature:  Date: 10/24/2017  
Diane Friez, District Manager





# Cohagen 7/13/17

## PRI: 1187.6, BLM: 323.8, State: 4.1



### Total: 1,515.5 acres

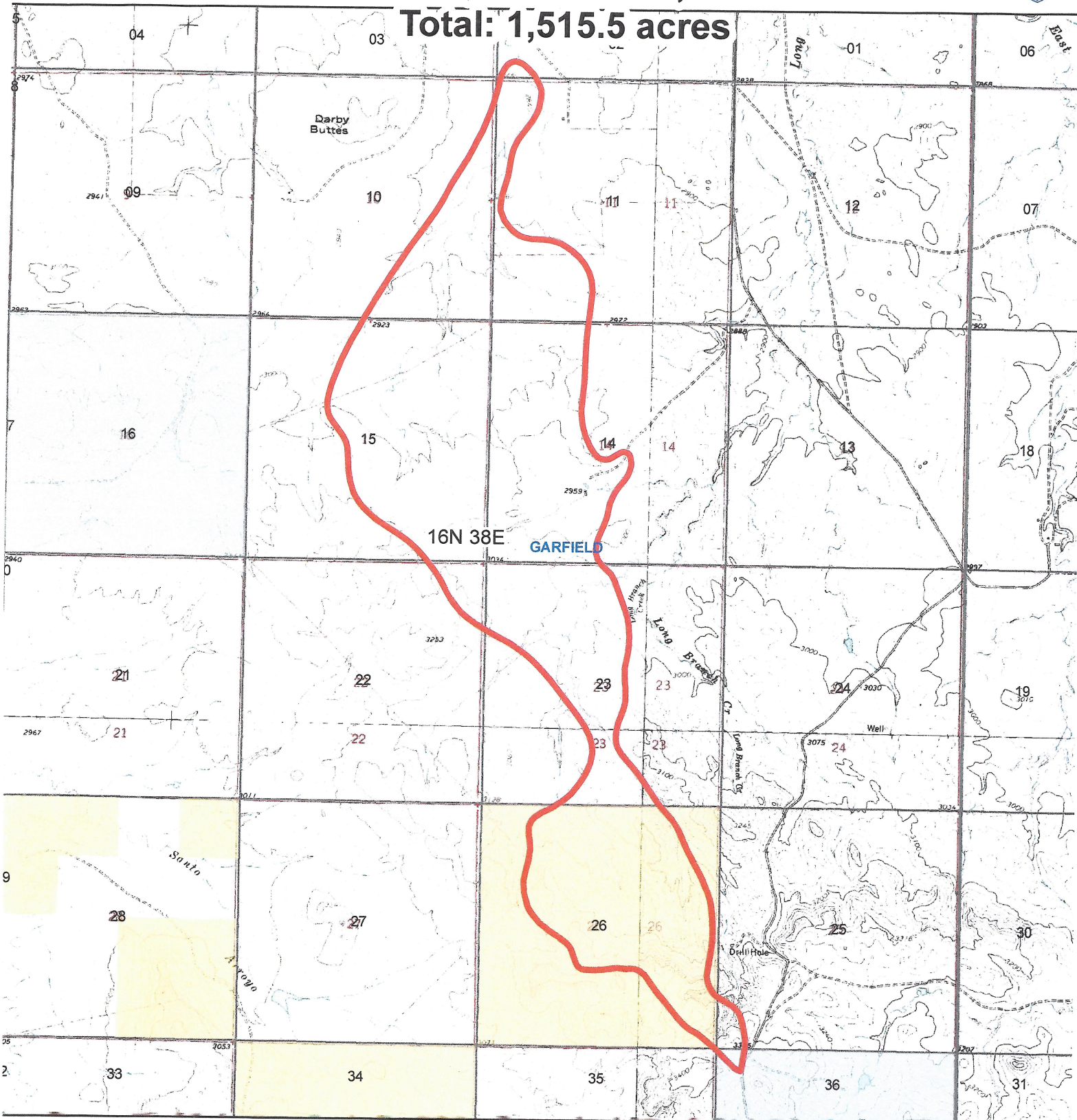

United States Department of the Interior  
 Bureau of Land Management  
 Eastern Montana/Dakotas District



State of Montana  
 Department of Natural Resources and Conservation  
 Eastern Land Office

0 0.25 0.5 1 Miles



### Legend

 Cohagen

**CAUTION:**  
 Land ownership data is derived from less accurate data than the 1:24000 scale base map. Therefore, land ownership may not be shown for parcels smaller than 40 acres, and land ownership lines may have plotting errors due to source data.  
 No warranty is made by the Bureau of Land Management for the use of the data for purposes not intended by the BLM.

NAD 1983 Albers

Coordinate System: NAD 1983 Albers  
 Projection: Albers  
 Datum: North American 1983



Date: 7/14/2017