

CATEGORICAL EXCLUSION DOCUMENTATION FOR

DNRC REAL ESTATE MANAGEMENT ACTIVITY

Project Name: Vigilante Electric Cooperative

Proposed Implementation Date: August – September 2024

Proponent: Vigilante Electric Cooperative

Type and Purpose of Action: Give access through state trust land for Vigilante Electric Cooperative to access state land in Section 36, Township 7 South Range 12 West to perform a soil resistivity test. No soil disturbance will occur. Data will gather data on soil resistivity.

Location: T7S-R12W-Sections 36

County: Beaverhead County

Category (refer to ARM 36.25.918 (1)(a-o) for additional detail):

- a) Lease and License Administration
- b) Review of Lease and License Modification
- c) Boundary Adjustments to Existing Leases
- d) Project Planning and Design
- e) Project Evaluation under **ARM 36.25.906**
- f) Development of a Site Selection Report under **ARM 36.25.907**
- g) Project Selection under **ARM 36.25.908**
- h) Development of the Project Management List under **ARM 36.25.909**
- i) Marketing of State Trust Lands Proposed for lease, license, or easement
- j) Short-term land use licenses, involving no resource extraction or developed uses, and conforming to local permitting and land use regulations
- k) Other RE Management Activities Administered by the Bureau on State Trust Lands that are not in connection to:
 - i. A Department Proposal for a Sale, Exchange, Easement, Placement of Improvement, Lease, License, or Permit; or
 - ii. A Department Review of an Application for Authorization of a Sale, Exchange, Easement, Placement of Improvement, Lease, License, or Permit
- l) Department Request to Amend a Local Growth Policy or Zoning Regulation
- m) Department Request to Amend or Develop a Neighborhood Plan or Extension of Services Plan
- n) Annexation
- o) Land Acquisition

The Department of Natural Resources and Conservation, Trust Land Management Division, has adopted the above categorical exclusions for real estate activities conducted on state trust lands. "Categorical Exclusion" refers to a type of action that does not individually, collectively, or cumulatively require an EA or EIS unless extraordinary circumstances occur (ARM 36.2.522(5)).

Extraordinary Circumstances:

Will the proposed action affect one or more of the following resources, species or situations in the project area? If the resource, species, or situation is present, but project design avoids potential adverse effects on the resource, the answer is "No". One "Yes" answer indicates that Categorical Exclusion is not appropriate for the project, and an EA or EIS must be conducted.

- | YES | NO | |
|--------------------------|-------------------------------------|---|
| <input type="checkbox"/> | <input checked="" type="checkbox"/> | a) upon sites with high erosion risk. |
| <input type="checkbox"/> | <input checked="" type="checkbox"/> | b) where critical habitat for federally listed threatened and endangered species may be affected |
| <input type="checkbox"/> | <input checked="" type="checkbox"/> | c) where Native American religious and cultural sites may be affected |
| <input type="checkbox"/> | <input checked="" type="checkbox"/> | d) where archaeological sites may be affected |
| <input type="checkbox"/> | <input checked="" type="checkbox"/> | e) where historic properties and areas may be affected |
| <input type="checkbox"/> | <input checked="" type="checkbox"/> | f) where several related categorically-excluded individual activities may cumulatively result in significant impacts to the human environment because they will either occur closely in time, or in the same geographic area. Such related actions may be subject to environmental review even if they are not individually subject to review |
| <input type="checkbox"/> | <input checked="" type="checkbox"/> | g) where the activity would result in a violation of any applicable local, state, or federal laws or regulations |

The project listed above meets the definition of the indicated categorical exclusion, including specified conditions and extraordinary circumstances, as provided in the Real Estate Management Project Rules (ARM 36.25.918).

Prepared by: Timothy Egan
(Name)

8/12/2024
(Date)

Decision by: J. Andrew Burgoyne
(Name)

CLD TRUST Land Program Manager
(Title)

(Signature)

8/13/24
(Date)

Vigilante Electric Testing LUL
S36 T7S R12W

State Trust Land Vicinity Map Dillon Unit



- Towns
- Major Roads
- Interstate
- State Trust Land
- Water Bodies
- County Lines
- Rivers

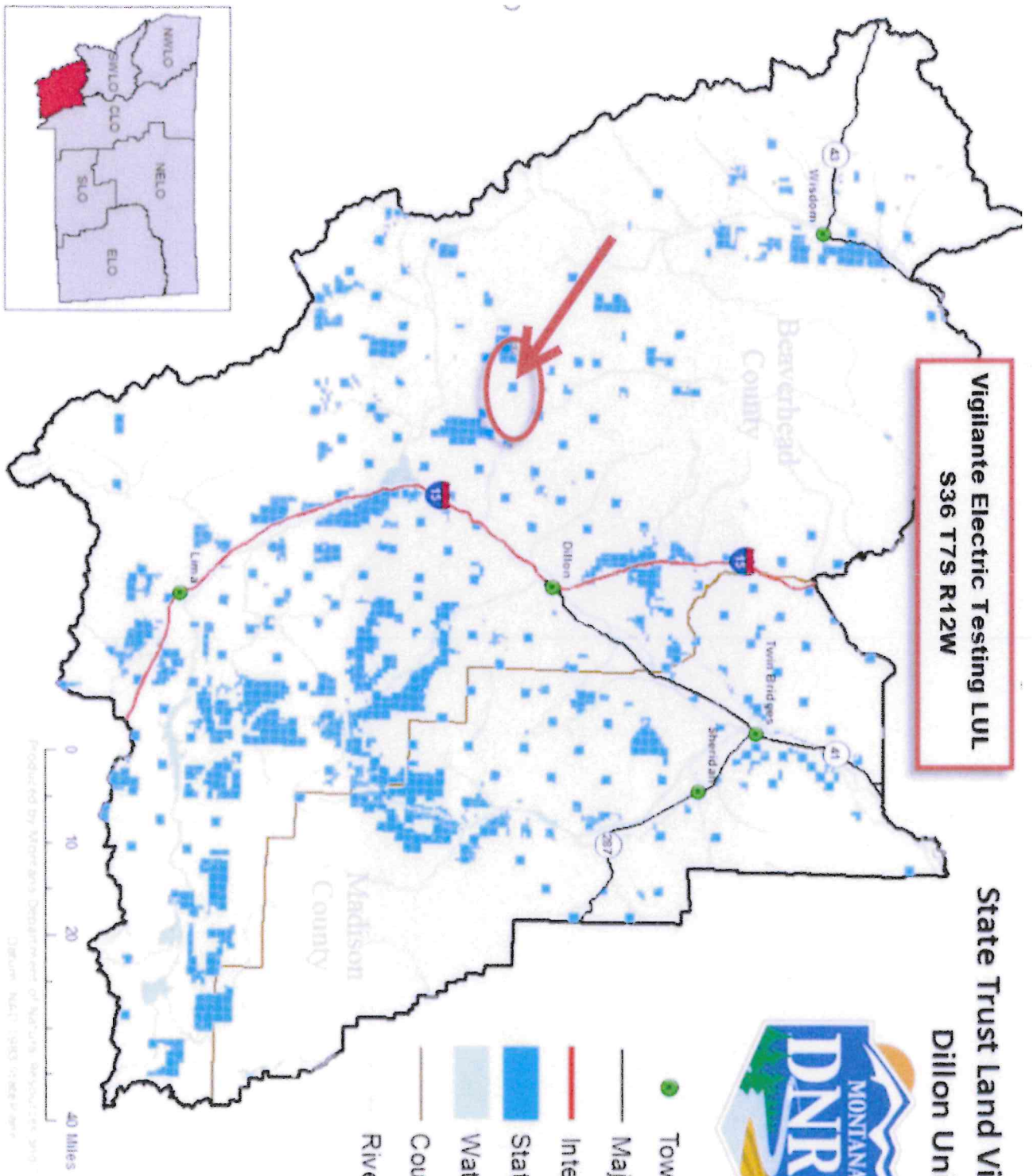

Produced by Montana Department of Natural Resources and Conservation
Datum: NAD 1983 (feet)

Yellow area to the west is simply to test the resistance of the ground in an undisturbed area. This is a test area and no project will occur here. We will be probing the ground with 1/2" x 12" steel pins and pins will be removed after the test.

Project at hand is to occur within VEC existing infrastructure below.

Barnack Substation

