

McCone County Proposed LEX - To Be Acquired

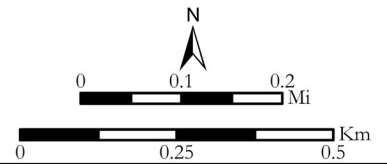

Township 23 North, Range 47 East
 160ac, NW4, Section 34,
 160ac, W2SW4, SE4SW4, SW4SE4, Section 27.

Legend	
	Township & Range
	Section
	Parcels
	Lands To Be Acquired

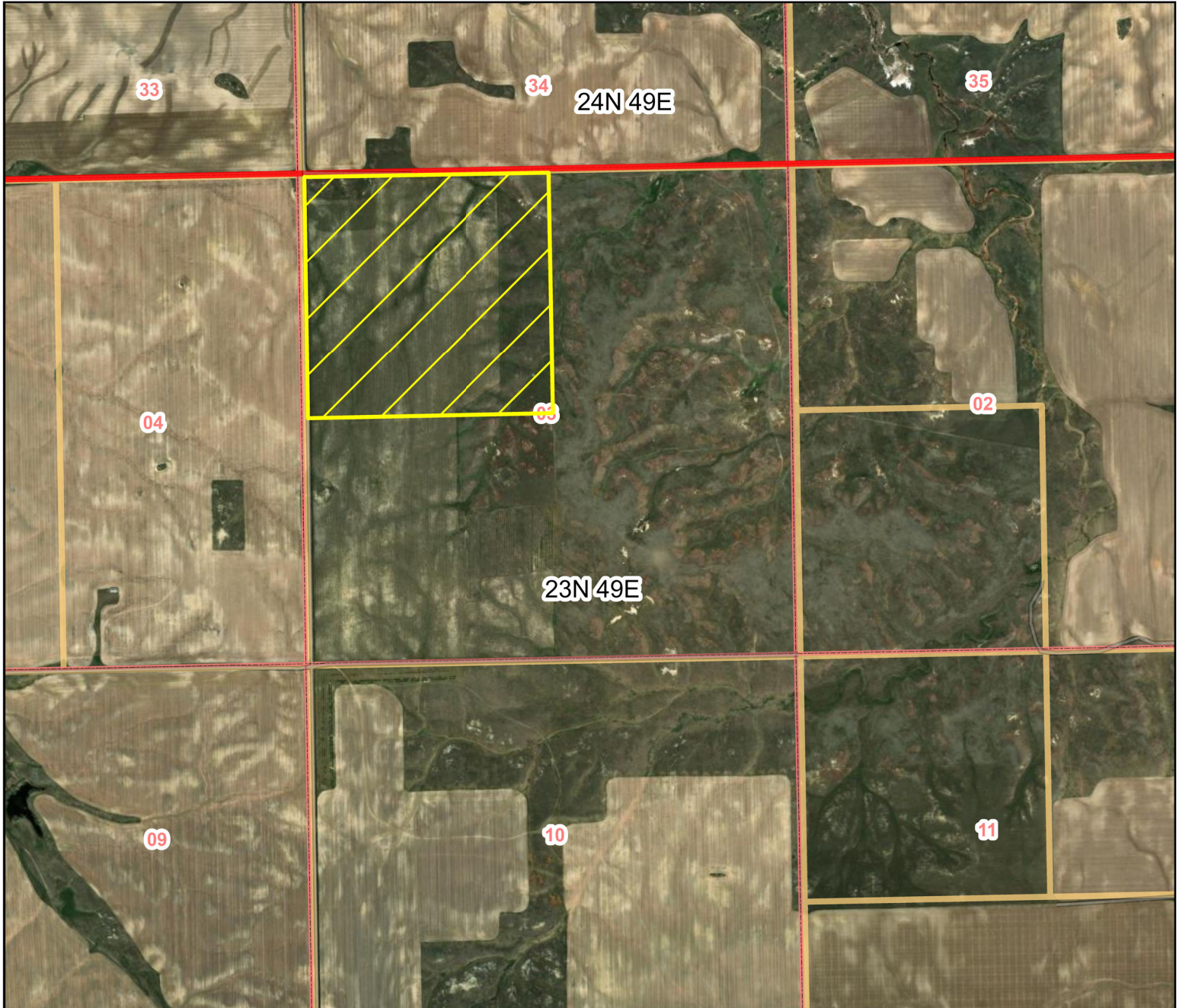

McCone County Proposed LEX - To Be Acquired

Township 23 North, Range 49 East

160ac, NW4, Section 3.

Legend

- Township & Range
- Section
- Ownership Parcels
- Lands To Be Acquired

