

State Trust Land Vicinity Map

Libby Unit

Johnson's Draw Timber Sale

N



Section: 36
Township: 30N
Range: 30W
County: Lincoln

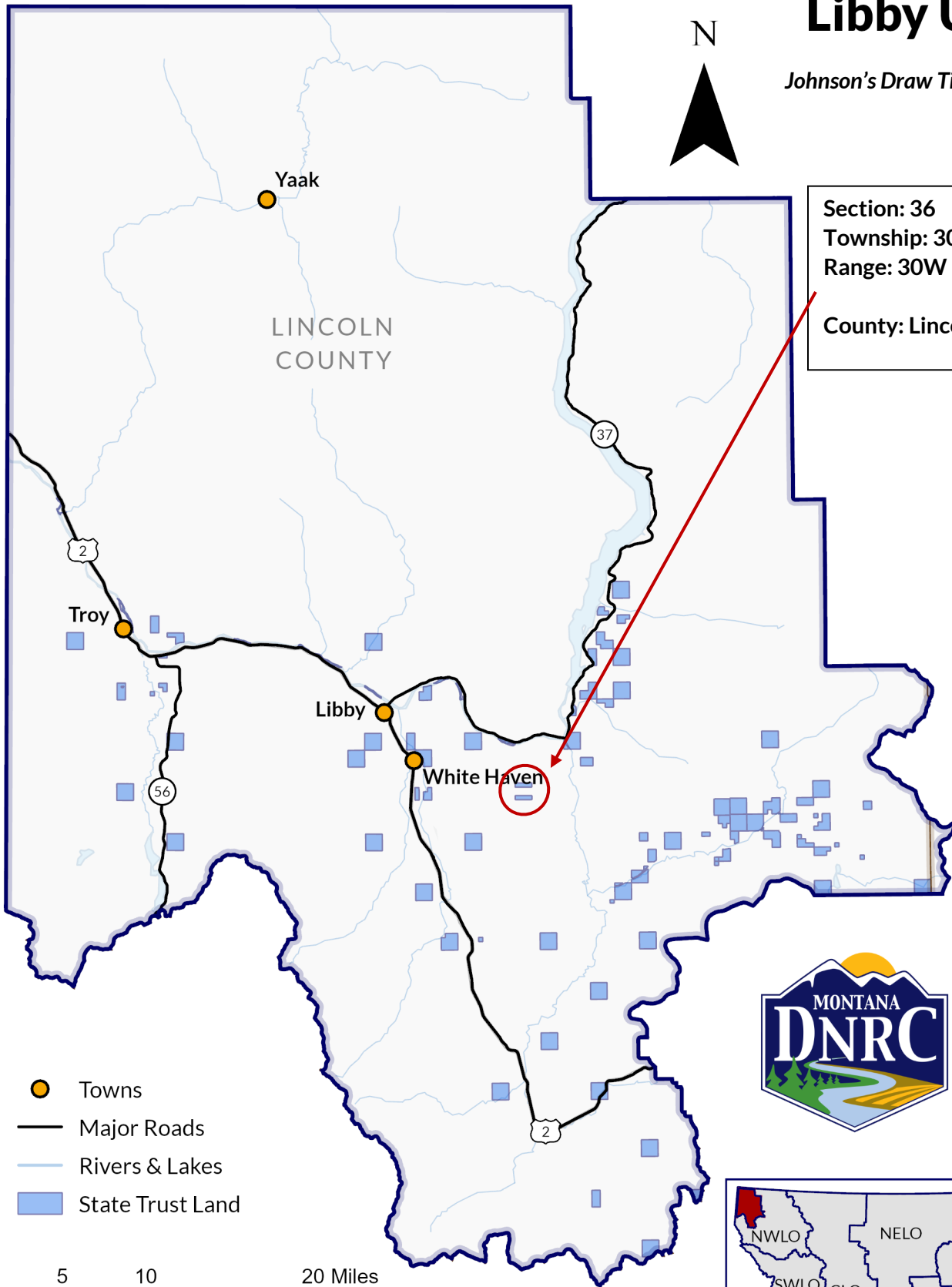

- Towns
- Major Roads
- Rivers & Lakes
- State Trust Land

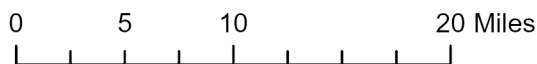

Produced by Montana Department of Natural Resources and Conservation – 2025
NAD 1983 State Plane

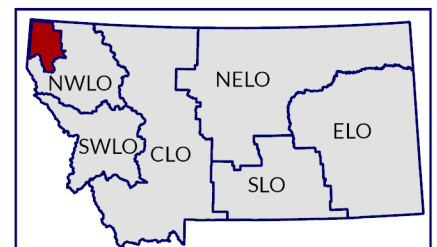

Johnson's Draw Timber Sale
 Sec. 36, T30N, R30W
 Roads-Map

Attachment A

(The Designated Haul Route is Limited to Named Roads Only)

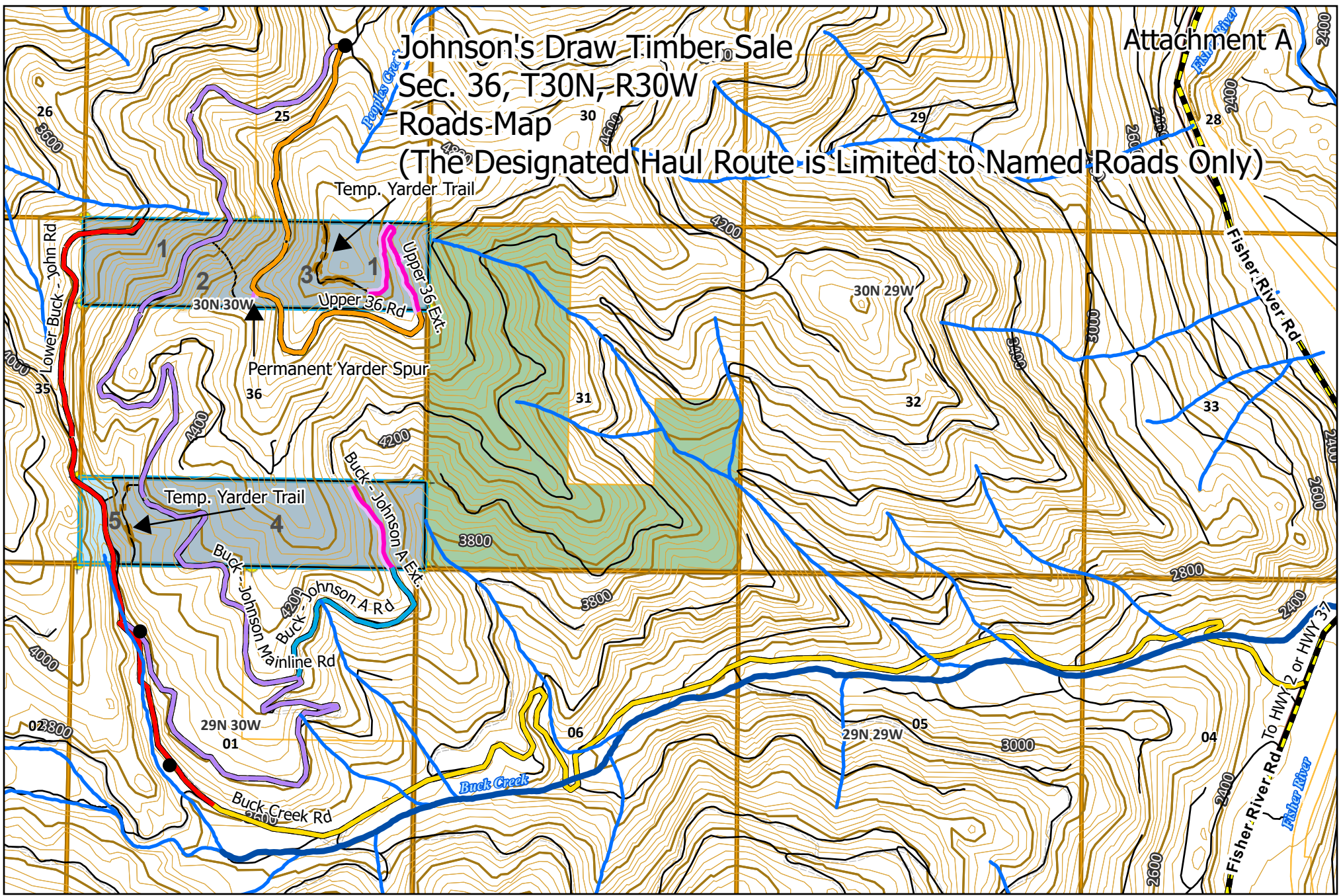

- Buck - Johnson A Rd
- Buck - Johnson
- Buck Creek Rd
- Lower Buck - John
- Upper 36 Ext.
- Upper 36 Rd
- Buck - Johnson A Ext.
- - - Temporary Yarder Trail
- State Trust Land
- Gate







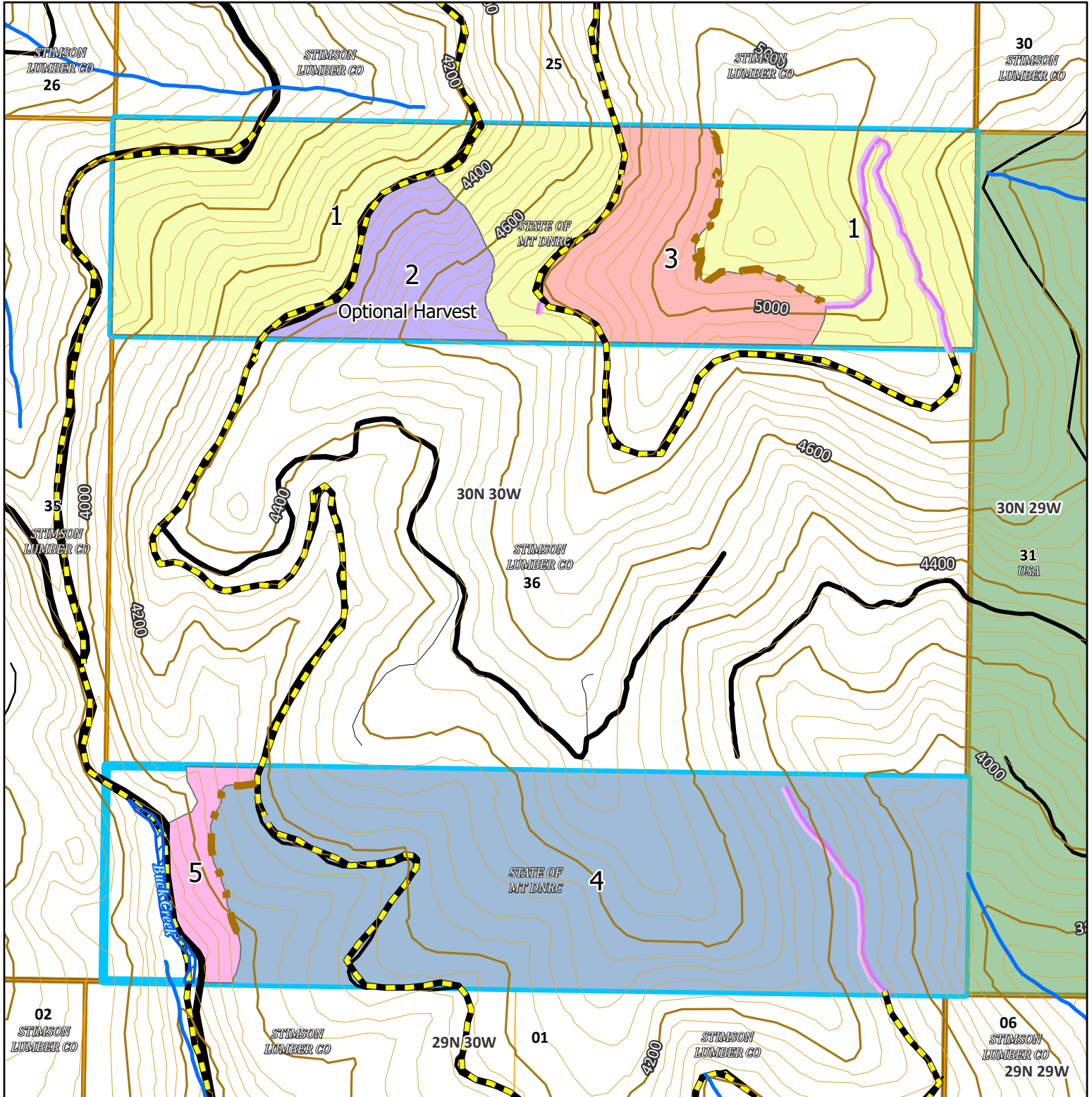

Map Author
 3/13/2026
 Scale: 1:24,000
 0 2,500 5,000
 Feet



Johnson's Draw Timber Sale Section 36, T30N, R30W Harvest Unit Designation Map

Attachment A



- | | | | |
|---|------------------------|---|------------------------------------|
|  | Haul Route |  | Unit 1 (112 Ac.) |
|  | Existing Road |  | Unit 2 (Optional Harvest - 18 Ac.) |
|  | New Road Construction |  | Unit 3 (29 Ac.) |
|  | Temporary Yarder Trail |  | Unit 4 (137 Ac.) |
|  | State Trust Land |  | Unit 5 (9 Ac.) |

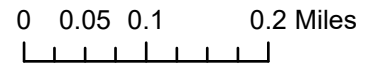

Dave Marsh
3/16/2026

Johnson's Draw Timber Sale Section 36, T30N, R30W Harvest System Map

Attachment A

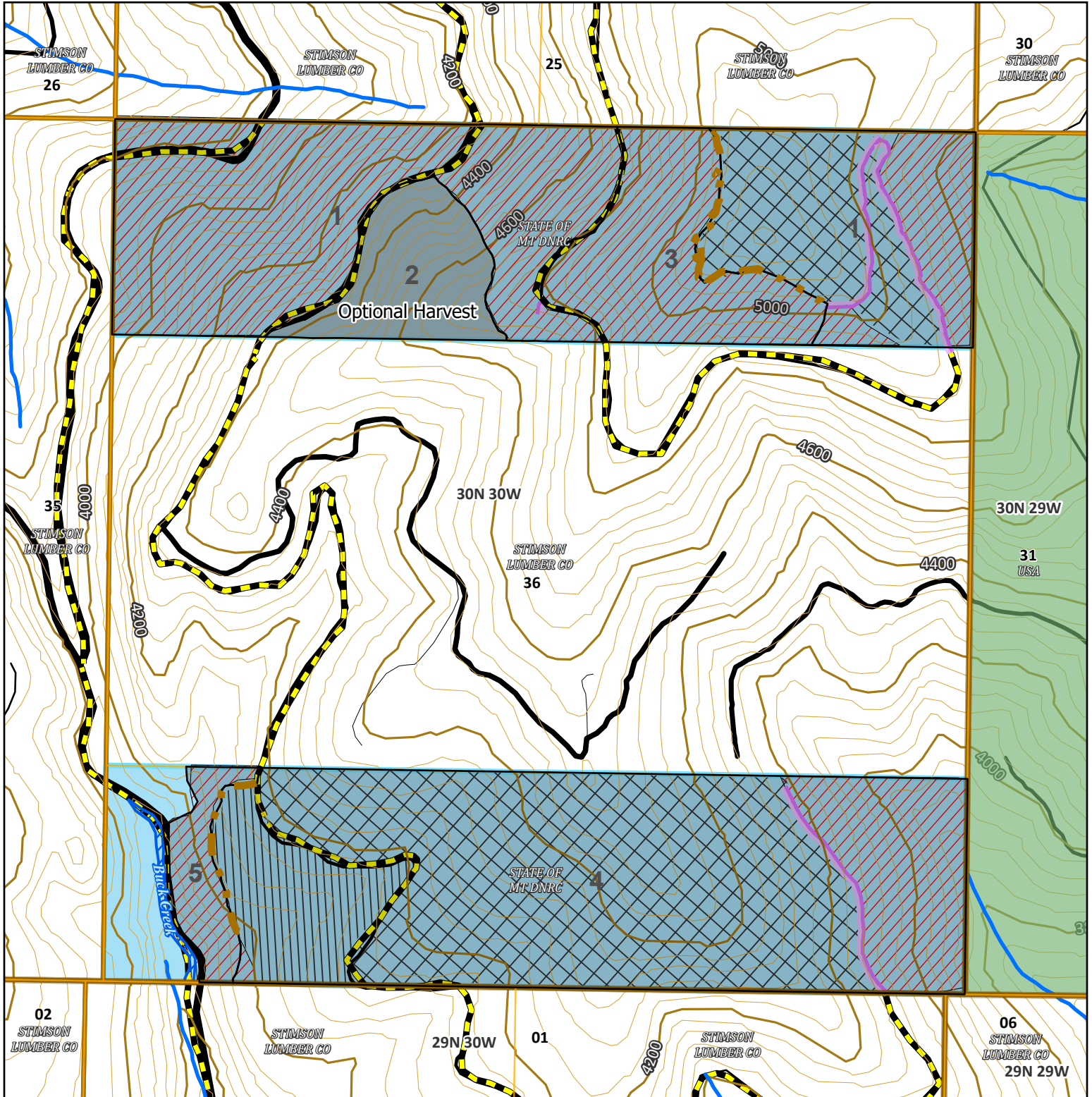

Optional Harvest (Unit 2)

Skyline Harvest

Tractor Harvest

Combination operating system

Haul Route

Existing Road

New Road Construction

Temporary Yarder Trail

State Trust Land

0 0.05 0.1 0.2 Miles



N



Dave Marsh
3/12/2026