

# STATE OF MONTANA - TIMBER PERMIT CONTRACT FOR STUMPAGE SOLD BY THE TON

Version – April 2019

<b>DEPARTMENT OF NATURAL RESOURCES &amp; CONSERVATION</b> <b>8001 N. Montana Ave</b> <b>Helena, MT 59602</b>	<b>NAME, ADDRESS AND PHONE NUMBER OF PURCHASER:</b> _____ _____ _____	
	<b>Tax I.D. Number</b> _____	
<b>LAND OFFICE</b> Central Land Office	<b>PERMIT NAME</b> Whiskey Gulch Timber Permit	<b>PERMIT NUMBER</b> T17141
<b>UNIT OFFICE</b> Helena	<b>AWARD DATE</b> June 30, 2025	<b>TERMINATION DATE</b> September 30, 2027

THIS CONTRACT IS MADE AND ENTERED INTO by and between the State of Montana, acting through its Department of Natural Resources & Conservation, Trust Land Management Division (hereinafter called the State) and \_\_\_\_\_ ( , a sole proprietorship; or , a partnership; or , Inc. a corporation) (hereinafter called Purchaser) having an office and principal place of business at the address shown above. Purchaser's bid on the timber described in this contract has been accepted by the State after having been estimated, appraised and awarded as required by law. Therefore, in consideration of the mutual promises contained in this agreement, the State agrees to sell and the Purchaser agrees to purchase the designated timber located on the areas described in this Contract at the specified rates of payment and in strict conformity with the requirements, standards, specifications and conditions set forth in this Contract.

<b>-CONTENTS OF CONTRACT-</b>			
Section	Page	Section	Page
TABLE 1	2	V. FIRE PROTECTION	15
I. GENERAL TERMS	3	VI. RESOURCE PROTECTION	16
II. CHARGES AND PAYMENTS	9	VII. LOGGING	18
III. MEASUREMENT AND LOG	10	VIII. ROADS	24
ACCOUNTABILITY		IX. EXECUTION	26
IV. CONTRACT VIOLATIONS AND PENALTIES	12		
<b>-ATTACHMENTS-</b>			
The following attachments are hereby made a part of this contract:			
ATTACHMENT A: Timber permit Maps		3 Pages	
ATTACHMENT B: Road Construction, Improvement and Maintenance Specifications		17 Pages	
ATTACHMENT C: Forest Fire Regulations		2 Pages	
ATTACHMENT D: Working in Bear Habitat		1 Page	
ATTACHMENT E: USDA Road Use Permit		20 Pages	

<b>TABLE 1 - LEGAL DESCRIPTION OF THE GROSS PERMIT AREA</b>			
The timber designated for sale under this Contract is within the following permit area			
<b>Subdivisions</b> NWNW, NENW, NWNE	<b>Section</b> 36	<b>TwN</b> 2N	<b>Rge</b> 6W
Total approximate acres in gross permit area: 640			
Number of harvest units (Including Right-of-Way): 1			
Total acres in harvest units (Including Right-of-Way): 68			

<b>TABLE 1 (continued) - ESTIMATED PERMIT VOLUME</b>	
The state does not guarantee the product weight, by species or in total, to equal the estimated weight in quantity or product designation.	
<b>Product</b>	<b>Estimated Quantity (tons)</b>
<b>Sawlogs</b>	1395
<b>Firewood</b>	Not estimated
<b>Total Estimated Volume</b>	1395

<b>TABLE 1 (continued) - PAYMENT RATES</b>			
<b>Payment</b>	<b>Amount</b>		<b>Requirements</b>
Performance Bond Amount:	<b>\$1,000</b>		See Section II.A.1-3.
	Product	Amount	
Stumpage Rate per ton:	<b>Sawlogs</b> <b>Firewood</b>	<b>Bid Rate</b> \$100/load	See Section II.B.1-3.
Forest Improvement (FI) Fee Per ton:	<b>Sawlogs</b>	\$.76/ton	See Section II.B.5

<b>TABLE 1 – (continued) - ROAD USE AND MAINTENANCE PAYMENTS</b>		
<b>Road Name or Number</b>	<b>Rate</b>	<b>Requirements</b>
n/a	_____	See Attachment List # and Section II.C.1-2.

## I. GENERAL TERMS

**A. DEFINITION OF CONTRACT LANGUAGE:** The following definitions apply to terms used in this Contract:

1. Administrator – The Unit or Area manager signatory to this permit, or his designee.
2. Board – The Montana Board of Land Commissioners.
3. Department – The Department of Natural Resources and Conservation.
4. Draw – A swale or drainageway that may not have perceptible or definite beds or banks.
5. Environmental Law – Includes, but is not limited to, the following laws and any regulations promulgated under these laws: the Comprehensive Environmental Response, Compensation and Liability Act (“CERCLA”) (42 U.S.C. § 9601 *et seq.*), as amended; the Resource Conservation and Recovery Act (“RCRA”) (42 U.S.C. §§ 6901 – 6987), as amended; the Clean Air Act (42 U.S.C. § 7401, *et seq.*), as amended; the Safe Drinking Water Act (42 U.S.C. § 300f *et seq.*), as amended; the Clean Water Act (33 U.S.C. § 1401 *et seq.*), as amended; the Clean Air Act of Montana (Mont. Code Ann. § 75-2-101 *et seq.*), as amended; the Montana Water Quality Act (Mont. Code Ann. § 75-5-101 *et seq.*), as amended; the Montana Solid Waste Management Act (Mont. Code Ann. § 75-10-201 *et seq.*), as amended; the Montana Hazardous Waste Act (Mont. Code Ann. § 75-10-401 *et seq.*), as amended; the Montana Comprehensive Environmental Cleanup and Responsibility Act (Mont. Code Ann. § 75-10-701 *et seq.*) as amended; and the Montana Underground Storage Tank Act (Mont. Code Ann. § 75-11-501 *et seq.*) as amended.
6. Forest Officer – The State field representative assigned the job of contract administration for this timber permit Contract. Except as otherwise expressly stated in the Contract, the Forest Officer is not authorized to modify the Contract on behalf of the State.
7. Hazardous or deleterious substance – Means a substance that, because of its quantity, concentration, or physical, chemical, or infectious characteristics, may pose an imminent and substantial threat to public health, safety, or welfare or the environment, and is:
  - a. A substance that is defined as a hazardous substance by section 101(14) of CERCLA, 42 U.S.C. § 9601(14), as amended.
  - b. A substance identified by the administrator of the United States Environmental Protection Agency as a hazardous substance pursuant to section 102 of CERCLA, 42 U.S.C. § 9602, as amended.
  - c. A substance that is defined as a hazardous waste pursuant to section 1004(5) of RCRA, 42 U.S.C. § 6903(5), as amended, including a substance listed or identified in 40 CFR 261.
  - d. Any petroleum product.
8. Operating period – The annual time period during which field activities (logging, hauling, construction, etc.) may be conducted.
9. Paid or payment – Except as otherwise expressly stated in the Contract, full remuneration by either cash, money order or certified check.
10. Purchaser – The signatory party to this Contract other than the Administrator. Purchaser is also defined to include employees and agents of the Purchaser authorized to conduct activities as required for execution of the timber permit Contract. As an independent contractor, neither the Purchaser, its employees or agents are considered employees of the State of Montana pursuant to work performed under this Contract.

## TIMBER PERMIT CONTRACT

11. Sawlog – A green or dead log as further defined under Section VII.C.
12. State – The State of Montana and its agents and employees.
13. Stream – A stream is a natural watercourse of perceptible extent that has a sandy or rocky bottom or definite banks and confines and conducts continuously or intermittently flowing water.
14. Stumpage – The rate paid in dollars per ton as specified in Table 1 for Sawlogs and/or Other Material.
15. Supervisor – A person designated by the Purchaser in charge of operations on site at the permit area at all times when construction or harvesting operations are in progress. The Supervisor has authorization to receive notices from the Forest Officer and take appropriate action with regard to breach and/or violations of the terms of the contract.

### **B. REMOVAL OF TIMBER AND TITLE TRANSFER:**

1. Provided the Purchaser has paid for timber as required in Section II.B.1, ADVANCE STUMPAGE PAYMENT, the Purchaser has the right to cut and remove timber from the permit area provided all Contract requirements related to the commencement of operations have been met.
2. Title to all timber included in this contract shall be retained by the State until:
  - a. The timber has been paid for.
  - b. The timber has been measured, as described in Section III.A. MEASUREMENT AND LOG ACCOUNTABILITY.
  - c. The timber has been properly marked and ticketed as described in Section III.C & E. MEASUREMENT AND LOG ACCOUNTABILITY, and removed from the gross permit area,
3. Title to timber remaining on the gross permit area at termination of the contract shall remain with the State of Montana.
4. As documented in this contract, or otherwise agreed to, all roads and other improvements become the property of the State as they are constructed.

**C. TERM OF CONTRACT:** This Contract is effective upon approval and execution by the Administrator and shall terminate on the Termination Date shown on page 1 unless terminated sooner for successful completion or for gross or persistent breach and/or failure to promptly and properly remedy contract violations of the Contract terms pursuant to Section IV. B, TERMINATION.

**D. PRE-OPERATIONS MEETING:** No activity may occur on the permit area until a pre-operations meeting is conducted between the Purchaser and the State. The Purchaser shall notify the Forest Officer at least seven (7) days prior to the start of operations to schedule the pre-operations meeting. The Forest Officer will specify to the Purchaser what information the Purchaser must provide to the State at the pre-operations meeting.

### **E. CONTRACT TERM EXTENSION:**

1. In the event that Purchaser's operations are delayed and Purchaser is not able to complete the requirements of this Contract prior to the harvest completion date or the termination date, the State may grant an extension of the term of this Contract. An extension will be considered by the State under only the following circumstances:
  - a. The State determines an extension is in its best interests;
  - b. Purchaser applies for the extension in writing at least 7 days prior to the termination date.



## TIMBER PERMIT CONTRACT

- c. The State notifies the Purchaser that an extension is required.
    - d. Purchaser has provided the State with written notice from the surety that the performance bond on this contract has been extended for a period commensurate with the requested contract extension.
    - e. Purchaser has made a good faith effort to complete the sale.
    - f. The extension request is not based on poor log and/or market conditions.
  2. If the contract-term extension is granted, Purchaser shall conduct continuous operations through the operating periods and/or resume operations at the start of the next operating period until the requirements of this Contract are completed. No extension shall be granted for a period longer than one (1) month after the termination date as provided herein unless a longer extension is determined to be in the State's best interest.
  3. If the extension is requested and granted because of delays resulting from matters within Purchaser's control, the following will apply:
    - a. Purchaser shall pay an extension fee of \$ 350.00.
  4. An extension may be granted to the Purchaser without penalty if the State prohibits logging activity for more than 2 weeks during the operating period described in this Contract.
  5. All conditions of this contract shall remain in force during any period of extension, unless those conditions are amended by the terms of the extension.
  6. In the event the Contract terminates pursuant to Section I.C, TERM OF CONTRACT due to expiration of the time within which its performance shall have been completed, and the Department has not granted an extension, the Purchaser shall immediately cease all operations within the Gross Permit Area as shown in Table 1. Operations beyond the contract termination date for which the Department has not granted an extension will be treated as trespass.
- G. LIABILITY FOR LOSS:** The Purchaser is responsible for loss, degradation, or damage to timber while the timber is in his, her or its custody, including but not limited to, timber which has been felled, skidded or decked and/or timber which has been lost, damaged or stolen after removal from the permit area but before scaling or weight is recorded.
- H. SUPERVISION:** When construction or harvesting operations are in progress, the Purchaser shall have exclusive control over the way the Contract is executed if, as determined by the Department, the Purchaser has and is complying with all terms and conditions provided herein. Purchaser is required to have a supervisor(s) in charge of operations on the permit area at all times. Such supervisor(s) shall have authorization to receive notices from the Forest Officer and take appropriate action with regard to breach and/or violations of the terms and conditions of the Contract.
- I. COMPLAINTS:**
1. Complaints by the Purchaser concerning any action or decision of a Forest Officer, including suspension orders, must be made in writing to the Administrator postmarked within 30 days of the disputed action or decision. In the interim, Purchaser must comply with the directions of the Forest Officer.
  2. Upon receipt of a complaint, the Administrator, or a designated representative, shall promptly hold an informal conference with the Purchaser and the Forest Officer to review the disputed action. The Purchaser shall be given adequate notice of the conference and shall be given the opportunity to present evidence and an argument to rebut the reasons given by the Forest Officer for the disputed action. After review, the Administrator shall notify the Purchaser in writing of his

## TIMBER PERMIT CONTRACT

decision. The decision of the Administrator is final on behalf of the State, except regarding termination of the contract.

**J. ASSIGNMENT:** This contract shall not be assigned in whole or in part unless approved in writing by the Administrator.

**K. MODIFICATIONS:**

1. This contract, together with the attachments listed herein, contains the entire agreement of the parties and no statements, promises or inducements made by either party, or agents of either party, that are not contained in such written Contract shall be valid or binding. This Contract, except as described in Section I.K.2 below, cannot be enlarged, modified or altered except upon written agreement signed by all parties to this contract. Only the Administrator, his successor, his designated representative, or the Board of Land Commissioners, is authorized to enter into such modification on behalf of the State.
2. To protect cultural or natural resources the State may modify provisions of the Contract without prior agreement by the Purchaser. If such modifications occur the State will provide equitable compensation to the Purchaser for those modifications.

**L. EQUAL EMPLOYMENT OPPORTUNITY:** Pursuant to Section 49-3-207, MCA, any hiring by the Purchaser under this agreement must be based on the basis of merit and qualifications and there must be no discrimination based on the basis of race, color, religion, religious creed, political ideas, sex, age, marital status, physical or mental disability, or handicap, national origin or ancestry by any person performing this Contract.

**M. LIABILITY INSURANCE:**

1. Prior to the execution of this Contract, the Purchaser or their agents shall obtain, carry and keep in good standing for the remainder of the contract period, with any extensions:
  - a. Comprehensive general liability insurance coverage to the limit of \$1,000,000.00 per occurrence and \$2,000,000.00 per aggregate. Each such policy shall include endorsements, which shall name the State as an additional insured and shall provide that the State shall be given 30 days written notice, at the address stated above, prior to cancellation or any material change in such policy.
  - b. Automobile Liability Insurance: The Purchaser shall purchase and maintain coverage with split limits of \$500,000 per person (personal injury), \$1,000,000 per accident occurrence (personal injury), and \$100,000 per accident occurrence (property damage), OR combined single limits of \$1,000,000 per occurrence to cover such claims as may be caused by any act, omission, or negligence of the contractor or its officers, agents, representatives, assigns, or subcontractors.
2. In lieu of such coverage, the Purchaser may provide proof of self-insurance in at least an amount equal to that provided above.
3. Purchaser shall provide the State with proof of insurance in the form of an ACORD Certificate of Liability Insurance. The State reserves the right to require a certified copy of any such policy or to examine the policy itself.
4. A self-insured Purchaser shall provide an equivalent certificate of insurance subject to the approval of the State.
5. It is further understood and agreed that this Contract shall terminate immediately in the event that the mandatory liability insurance coverage required under this part is for any reason not obtained or is discontinued.

**N. WORKERS' COMPENSATION INSURANCE:**

1. Prior to the commencement of any work under this Contract, Purchaser shall provide written verification to the Administrator that all individuals who are to be engaged in work under this Contract, including but not limited to employees, agents or independent contractors of the Purchaser or of its subcontractors, are either insured for workers' compensation coverage or are exempted from such coverage as certified independent contractors pursuant to § 39-71-401 MCA.
2. It is expressly understood and agreed that no such individual may engage in work in furtherance of this Contract at any time during its period unless either insured for workers' compensation coverage or exempted from such coverage as indicated above.
3. It is understood and agreed that this Contract shall terminate immediately if workers' compensation coverage or exemptions required under this part is discontinued for any individuals engaged in work under this Contract.

**O. SAFETY:** The Purchaser, employees, subcontractors and their employees shall conduct their activities in a safe and workmanlike manner, shall cooperate in making it possible for the Forest Officer to safely, efficiently, and economically perform his, her or its administrative duties, and shall comply with federal and State safety standards for logging operations as established by the United States Department of Labor, Occupational Safety and Health Administration (OSHA; 29 Code of Federal Regulations 1910 and any other such applicable regulations promulgated by OSHA) and as required by Title 50, Chapter 71 of the Montana Code Annotated, and any regulations promulgated to implement the statutes found in that Title and Chapter of the Montana Code Annotated. The Purchaser, and not the State, is responsible for instituting and maintaining all precautions, procedures and programs for the safety of all persons on the project site, and the State hereby disclaims any and all responsibility for injuries or accidents occurring at the site.

**P. SAWMILLS PROHIBITED:** No sawmills shall be allowed to operate on the gross permit area.

**Q. LOG CHIPPERS OR GRINDERS:** No log chippers or grinders shall be allowed to operate on the gross permit area unless written approval to do so is granted by the Forest Officer. In order for approval to be granted, the Purchaser shall identify a method acceptable to the State for the measurement of all wood to be ground or chipped. If the Purchaser intends to operate a log chipper outside of the gross permit area, provisions must be made for obtaining certified weights of either the material removed from the permit or of the resultant products.

**R. PERMIT DELAYED OR PRECLUDED BY JUDICIAL ACTION OR GOVERNMENT REGULATORY ACTION:**

1. In the event judicial action, change in applicable law, or implementation of government regulatory action renders proceeding with this contract unlawful, the State will suspend or terminate the Contract in whole or in part. Upon notice of such suspension or termination, Purchaser shall immediately cease all or any portion of such operations under the Contract as directed by the State. If a court of competent jurisdiction has entered a final judgment rendering further proceeding with this Contract unlawful, or government regulatory action takes effect, the State may terminate the Contract or, at the State's option, suspend the Contract in whole or in part, pending appeal of the court's final judgment. If the Contract is suspended, the State shall not be liable to the Purchaser for damages or losses resulting from the delay. In the event the Contract is terminated due to judicial action, a change in law, or government regulations, the State shall be liable to Purchaser only as follows:
  - a. The State shall refund any portion of advance stumpage payments or down payments not needed to compensate the State for timber removed.

## TIMBER PERMIT CONTRACT

- b. The State shall release any portion of the performance bond not needed to compensate the State for timber removed or other losses suffered by the State due to breach of contract by the Purchaser.
  - c. The State shall reimburse the Purchaser for the portion of reasonable costs of constructing or improving roads or of installing other facilities on State lands pursuant to this Contract that the Purchaser has not been able to use for removing timber. The Purchaser shall provide documentation requested by the State of the Purchaser's actual costs of constructing or improving such roads or installing other improvements.
- S. VENUE AND CHOICE OF LAW:** In the event of litigation concerning this agreement, venue shall be in the First Judicial District, Lewis and Clark County, Montana, and this agreement shall be governed by the laws of the State of Montana both as to interpretation and performance.
- T. AUTHORIZATION TO ENTER:** The Purchaser is authorized to enter the permit area only for purposes related to the performance of this Contract.
- U. USE BY OTHERS:** The State reserves the right to issue other permits on the permit area for forest products not included in this Contract or for other uses not in conflict with this Contract. The State also reserves the right to allow other persons to cross the permit area to gain access to other lands for fire suppression or for other purposes. Where the Purchaser improves or reconstructs an existing road, the use thereafter by the Purchaser shall accommodate safe use by others.
- V. OTHER OPERATIONS BY THE STATE:** The State reserves the right to at any time conduct within the gross permit area forest management operations including, but not limited to, slash piling, burning, handwork, broadcast burning, mop-up, patrolling, thinning and tree planting during the term of this Contract.
- W. INDEMNITY AND LIABILITY:**
- 1. The Purchaser agrees to indemnify the State, its officials, agents, and employees, while acting within the scope of their duties and hold the State harmless from and against all claims, demands, and causes of action of any kind or character, including the cost of defense, arising in favor of the Purchaser's employees or third parties on account of bodily or personal injuries, death or damage to property arising out of services performed, goods or rights to intellectual property provided or omissions of services or in any way resulting from the acts or omission of the Purchaser and/or its agents, employees, subcontractors or its representatives while engaged in work under this Contract, all to the extent of the Purchaser's negligence.
  - 2. The Purchaser shall be responsible for, indemnify, defend and hold the State harmless from and against any loss, cost (including, without limitation, reasonable legal, accounting, consulting, engineering and similar expenses), damage, claim, fine or liability, including the necessity for tests, inspections or other work, and any damage, claim, fine or liability arising as a result of such tests, inspections or other work, the State must perform:
    - a. Based upon an actual or alleged violation by the Purchaser of, or failure by the Purchaser to comply with, any Environmental Law during the term of this Contract;
    - b. Arising from the discharge, release, threatened release, handling, storage, treatment, deposit or disposal of any Hazardous or Deleterious Substances caused or exacerbated by the activities of the Purchaser on or in the gross permit area during the term of this Contract; or
    - c. Otherwise arising out of or in connection with any environmental condition or action caused or created by the Purchaser.
- X. OTHER LAWS AND REGULATIONS:** This Contract is subject to all applicable federal, state, county, and municipal laws, ordinances, and regulations in effect at the date of this Contract or which may, from

## TIMBER PERMIT CONTRACT

time to time, be adopted, and which do not impair the obligations of this Contract and which do not deprive the Purchaser of an existing property right recognized by law. A violation by the Purchaser of any federal, state, county, and/or municipal laws, ordinances and/or regulations while conducting operations under the terms of this Contract, shall, in the discretion of the State, constitute sufficient reason for the suspension or termination of this Contract. If any part of the lands or premises under this Contract are used or allowed or permitted to be used for any purpose contrary to the laws of this state or the United States, such unlawful use shall, in the discretion of the State, constitute sufficient reason for the suspension or termination of this Contract.

**Y. FORCE MAJEURE:** Neither party shall be responsible for failure to fulfill its obligations due to causes beyond its reasonable control, including without limitation, acts or omissions of government or military authority, acts of God, materials shortages, transportation delays, fires, floods, labor disturbances, riots, wars, terrorist acts, or any other causes, directly or indirectly beyond the reasonable control of the nonperforming party, so long as such party is using its best efforts to remedy such failure or delays. Force majeure will not relieve the Purchaser from liability for damage or otherwise excuse performance of this Contract should the Purchaser cause a fire for which they would be liable under § 50-63-103, MCA.

## II. CHARGES AND PAYMENTS

### A. PERFORMANCE BOND:

1. As a guarantee of the faithful performance of this Contract, Purchaser shall furnish a bond, with sufficient sureties, to the State in an amount equal to the potential loss to the State in the event of Purchaser's breach or default under the terms of this Contract as determined by the Forest Officer. The performance bond may be in cash, bond, irrevocable letter of credit, or certificate of deposit with sufficient sureties. For permits less than 30,000 board feet the bond shall be One Thousand Dollars (\$1,000.00). For permits that are 30,000 board feet or greater the bond shall not be less than five percent (5%) of the estimated value of the timber sold. The performance bond the Purchaser must submit for this contract is shown in Table 1.
2. All types of performance bonds, except cash, shall have an expiration date of no sooner than the contract expiration date plus one (1) month.
3. If the Contract is extended beyond the expiration date of the performance bond then the bond must be extended to a date specified by the State. Cash bonds will be held by the State and released as specified in Section II.A.4.
4. Upon full performance of the terms of the Contract, the State shall release the performance bond.
5. Upon substantial performance of the terms of the Contract, the Forest Officer may release a portion of the performance bond not needed to compensate the State for any remaining timber to be removed or any other losses that may be suffered by the State due to breach of Contract by the Purchaser. The bond shall not be reduced to less than five percent (5%) of the estimated value of the total Contract volume.

### B. PAYMENTS: The Purchaser agrees to make payments to the State of Montana as follows:

1. **ADVANCE STUMPAGE PAYMENTS:** The Purchaser is required to pay for all timber in advance of cutting at the rates shown in Table 1.
2. **INITIAL STUMPAGE PAYMENT:** An initial cash stumpage payment will be made before the start of operations. Advance stumpage payments will be held by the State to cover the Purchaser's estimated timber cutting for at least six (6) weeks of operations. Advance stumpage payments may be reduced just before completion of the sale or when cutting requirements are to be

## TIMBER PERMIT CONTRACT

suspended for at least 3 months. Advance stumpage payments may be in cash, bond, irrevocable letter of credit, or certificate of deposit with sufficient sureties.

3. **ADDITIONAL PAYMENTS:** Payment in cash for any additional estimated volume will be made before it is cut, or if the harvested volume exceeds the original estimated volume, the Purchaser will be required to make additional cash payments before cutting.
4. **PAYMENT SCHEDULE:** If different from what is stipulated in parts 1, 2, & 3 above, payment in full will be made as called for by the Administrator. Payment in full for individual invoices will be made by the Purchaser; in no event will payments be made by the Purchaser more than 14 days from the date of billing.
5. **FOREST IMPROVEMENT PAYMENTS:** The Purchaser is required to pay a fee for Forest Improvement on all sawlogs cut. The Forest Improvement fee for this permit is shown in table 1. The Purchaser agrees to make Forest Improvement payments concurrent with stumpage payments or as called for by the Administrator.
6. **EXCESS PAYMENTS:** Any excess stumpage or Forest Improvement payments will be returned to the purchaser following final accounting.

### **C. ROAD USE AND MAINTENANCE PAYMENTS:**

1. **PAYMENTS:** The Purchaser is required to make payments for road use and maintenance at the rates listed in Table 1 or as amended by revisions to road use permits. Payments will be made concurrent with stumpage, as called for by the Administrator, or as otherwise directed in this contract.
2. If the Purchaser is required to obtain right-of-way for a haul route to the permit area, Purchaser is responsible for meeting all requirements of any agreements associated with that right-of-way. The Purchaser is responsible for all road use and maintenance fees whether paid to the State or to a third party. Proof of any such agreement must be provided to the State prior to agreeing to terms of sale.
3. **ALTERNATE HAUL ROUTES:** The Purchaser is authorized by the State to use the haul route described in this contract and attachments. If the Purchaser chooses to use an alternate haul route, that haul route must be approved by the State. Road use charges, maintenance requirements and payments may be adjusted to reflect the haul route used by the Purchaser. The Purchaser is responsible for obtaining any right-of-way required for an alternate haul route and for meeting all requirements of any agreements associated with that right-of-way. Proof of any such agreement must be provided to the State prior to use. Stumpage fees and Forest Improvement fees are not subject to a downward adjustment under this clause.

## **III. MEASUREMENT AND LOG ACCOUNTABILITY**

### **A. PRODUCT MEASUREMENT:**

1. The State will determine the value of products removed from the permit based on the total gross weight of material hauled. Weight tickets will be used to obtain the total value.
2. When mixed products with different payment rates per ton are hauled on one load, the entire load will be charged at the rate of the product with the highest value contained in the load.
3. Upon request by the State, the most recent load delivered to a receiving mill must be made available for inspection by the State or their representatives. The weight ticket identifying the load must remain affixed to the load.

- B. WEIGHT TICKETS:** The Purchaser is required to furnish weight tickets to the State as agreed to by the Forest Officer and the Purchaser.

**All weight tickets shall be mailed or delivered with corresponding load tickets, as outlined below, directly to the DNRC Unit or Land Office administering this contract. This requirement may be waived or changed by the Forest Officer.**

**Weight tickets shall show gross, tare and net weights and the corresponding load ticket number of each product load.** Weight tickets must be from State of Montana certified scales, and all weight tickets must have mechanically stamped weights for the gross and tare weights unless otherwise permitted in writing by the Forest Officer. Weight tickets will be mailed or delivered to the State on a bi-weekly basis or as otherwise agreed to by the Forest Officer. A weight ticket will be considered as missing if not furnished within 4 weeks of the load delivery date. Failure to comply with this provision may be treated by the State as a contract violation.

The Purchaser or his agents may, upon approval by the Forest Officer, supply the weight ticket information, as required above, electronically to the State. The information must be provided to the State on a bi-weekly basis prior to the tenth (10<sup>th</sup>) and twenty-fourth (24<sup>th</sup>) of each month. The paper copy of the weight tickets must also continue to be provided to the State. The requirement to supply the paper copy of the weight tickets may be waived by the Administrator.

- C. LOAD TICKETS:** The Purchaser will be issued load ticket books with consecutively numbered tickets for uniquely identifying truckloads of logs. A load ticket shall be attached to the driver's side bunk log of each product load prior to hauling, with the Scaler's copy provided to the State from the load delivery point. The Purchaser shall complete each ticket with the permit information required by the State. The Purchaser shall provide to the Forest Officer a complete list of destinations to which loads will be delivered. The State, at its discretion, may require a separate ticket book for each destination. Failure to comply with this provision is a contract violation.
- D. SORTING OF PRODUCTS:** The State may require separate ticket books for any loads sorted by the Purchaser by size or species or by specific products intended for different delivery points. Load tickets designated for a specific product must only be used for that specific product. When a load ticket is used with an incorrect product it is a contract violation.
- E. LOAD MARKING:** The Purchaser is required to mark all loads of logs before removal from the loading area to assist in identification while in transit or at the point of delivery. Marking shall be accomplished by painting "ST" in blue paint and the last three digits of the truck load ticket number on log ends of at least three logs on each load, both front and back. The driver's side bunk log shall be one of the marked logs. Failure to comply with this provision is a contract violation.
- F. PROMPT DELIVERY:** The Purchaser will deliver loads from the timber sale area to a receiving log yard directly without diversion. "Over-nighting" loads during transit are expressly forbidden unless approved by Forest Officer prior to hauling. Failure to comply with this provision is a contract violation.
- G. SCALE RULE:**
1. Any sawlogs scaled by the State shall be scaled using the Scribner Decimal "C" log rule. Log scaling will follow the procedures listed in the National Forest Log Scaling Handbook (FSH 2409.11) excluding Region 1 supplements.
  2. In cases where conversion is required, a conversion factor of 10.81 tons per thousand board feet will be used for sawlogs

## **IV. CONTRACT VIOLATIONS AND PENALTIES**

### **A. SUSPENSION:**

1. **FAILURE TO PAY ADVANCE STUMPAGE:** If Purchaser fails to submit advance stumpage payments as directed by the Administrator pursuant to the terms of this Contract within 14 days of the request for such payments, all operations covered by this Contract shall immediately cease upon written or oral order from the State until all required advance stumpage payments, or guarantee of payment satisfactory to the State, have been made. The cutting and removal of timber may resume only upon receipt of written notice to the Purchaser from the State that acknowledges adequate payment or guarantee.
2. **LOSS OF BOND:** If the surety bond or other bond securing performance of this Contract is canceled or otherwise becomes ineffective, operations covered by this Contract shall immediately cease upon written or oral order from the State to the Purchaser. Cutting and removal of timber may resume only upon receipt of written notice from the State that acknowledges adequate bond.
3. **OTHER CONTRACT VIOLATIONS:**
  - a. Should the Forest Officer observe a condition that violates the terms of this Contract, the Forest Officer may verbally notify the Purchaser or its employees or subcontractors of such condition and immediately suspend all or part of the operations in the sale area to prevent harm to the interests of the State or the public. Should the Purchaser or its employees or subcontractors fail to comply with any verbal suspension order, the Administrator may terminate the Contract pursuant to Section IV. B. Termination. The Forest Officer may rescind his/her verbal suspension order upon satisfactory cure of the Purchaser's violation and operations may resume.
  - b. Suspension orders may be given in writing or verbally to the Purchaser, or to his, her or its employees or subcontractors. Once given, the Purchaser, and his, her or its employees or subcontractors shall immediately comply with such order of suspension and failure to do so shall constitute grounds for termination of this Contract. Suspension orders are reviewable under the provisions described in Section I.I. COMPLAINTS.
  - c. The Administrator may issue a written notice of suspension depending upon the severity of the violation and Purchaser's ability to cure. Such notice shall contain information regarding:
    1. The breach observed and harm anticipated;
    2. The contract provisions violated;
    3. If possible, the measures required to cure the violation and allow operations to resume; and
    4. The deadline within which the Purchaser must cure the violation.Should the Purchaser fail to cure the violation as required, or to obtain a written variance from the Administrator, the Administrator may charge the Purchaser a \$250 per day penalty for every day that the violation persists. Operations may resume only upon written notice from the Administrator. If satisfactory measures or remedies cannot be found to cure the violation, the Administrator may immediately terminate the Contract pursuant to Section IV.B. TERMINATION.

### **B. TERMINATION:**

1. Gross or persistent contract violations and/or failure to promptly and properly remedy contract violations by the Purchaser pursuant to the terms of this Contract shall be grounds for termination of the Contract by the State.
2. If this Contract is terminated by the State, the Administrator shall immediately notify the Purchaser of the termination and the reasons for it by certified mail. Such notice shall describe in what respects the Contract has been breached, the means, if any, by which the breach can be remedied and the consequences of such termination. The Contract shall be terminated 18 days from the date the notice is mailed to the Purchaser at the address stated in this Contract.



## TIMBER PERMIT CONTRACT

3. Upon receipt of the notice of termination the Purchaser shall immediately cease all operations pursuant to and permitted by the contract until the termination is resolved as provided pursuant to this Section of the Contract, Section IV.B. TERMINATION.
4. The Purchaser has 18 days after mailing of the notice of termination within which to file with the State a notice of appeal for a hearing before the Board of Land Commissioners or its appointee. If a timely notice of appeal is filed, the Contract remains in effect until the decision of the Board, but any suspension order shall remain in effect in the interim. The Board or its appointee shall conduct an informal open hearing to determine whether the Contract should be reinstated.
5. If the Contract is reinstated the Purchaser will not be penalized for any delays that resulted from the appeal.
6. If the Contract is terminated for breach and not reinstated, it is understood that the State may refuse to accept bids or proposals submitted under 77-5-212 MCA from the Purchaser on future State timber sales and permits for a minimum period of 2 years.

### C. LIABILITY FOR DAMAGES:

1. The Purchaser shall be liable for any damages sustained by the State arising from Purchaser's breach of the terms of this Contract and the State may cause all or part of the performance bond to be forfeited to recover such damages.
2. In the event that a portion of the timber permit under this Contract is resold as a result of the Purchaser's forfeiture and the stumpage rate pursuant to the resold contract is lower than the stumpage rate provided herein, the difference between the original rate and the new rate shall be considered damages and the Purchaser shall be liable to the State for those damages. The State may cause all or part of the Purchaser's performance bond to be forfeited to recover such damages.

**D. STATE'S OPTION TO COMPLETE CONTRACT REQUIREMENTS:** If the Purchaser fails to complete the requirements described in this Contract in a timely manner or if the Contract is terminated pursuant to Section IV.B. TERMINATION, the State reserves the right to complete the work itself or through a contractor. The Purchaser will be billed for any additional costs incurred by the State due to the Purchaser's failure to perform the requirements of this Contract. These additional costs may include State employee time and expenses that were extraordinary to the normal administration of the contract, such as time and expenses incurred to hire a replacement contractor. Purchaser's failure to make payment within 14 days from the date of billing may cause all or part of the performance bond to be forfeited to recover such costs.

**E. WAIVER OF PENALTIES:** The penalties specified in this section shall be regarded as liquidated damages and may be waived or reduced at the discretion of the Administrator in exceptional cases.

**F. FOREST PRACTICES LAWS:** The Purchaser shall conduct logging operations in compliance with all laws relating to forest practices in the State of Montana. The Purchaser shall be responsible for all reclamation and penalties that result from violations of applicable forest practices laws.

### G. LOGGING REQUIREMENT VIOLATIONS:

1. **HIGH STUMPS:** The Purchaser may be charged \$25.00 for each tree stump cut higher than 12 inches on the side adjacent to the highest ground except in unusual cases when this height is not considered practical.
2. **LONG BUTTS:** The Purchaser may be required to pay \$25.00 per long butt for cutting long butts that contain useable material in excess of the minimum net scale in percentage of gross shown in Table 2.

## TIMBER PERMIT CONTRACT

3. **LARGE TOPS:** The Purchaser may be required to pay for cutting tops larger than the Top Diameter Inside Bark (DIB) shown in Table 2. This charge will be at the current contract rate for the net volume by species, or \$25.00 per large top, whichever is greater.
4. **UNDESIGNATED TREES:**
  - a. Undesignated or reserve trees that are cut or damaged as a result of Purchaser's operations shall be considered cut in trespass and the Purchaser may be charged three times the highest Contract stumpage rate (minimum \$10.00/ton) for the Contract product class(es) the tree contains.
  - b. If the Forest Officer determines that a suitable replacement for a reserve tree as described above is not available, Purchaser agrees to pay the State \$500.00 per tree, in addition to the rates charged in Section IV.G.4.a. UNDESIGNATED TREES.
5. **FAILURE TO REMOVE:** The State may charge the Purchaser for trees that are designated for cutting under the terms of this contract and/or logs that meet the Manufacturing And Recovery Standards shown in Table 2 that are not removed from the permit area or presented for measurement. This charge may be up to triple the Contract stumpage rate plus the Forest Improvement rate for the class of material contained in those trees fixed in accordance with the terms of this Contract. If the State removes such material from the permit area, the Purchaser will be required to reimburse the State for all applicable cutting, yarding, processing, loading and hauling costs.
6. **LOSS IN WEIGHT DUE TO PURCHASER DELAY:** Up to a 15% increase in net weight of logs will be added by the State for loss in weight due to delay by the Purchaser in delivering cut logs to the manufacturing point. A delay is defined as in excess of 30 days after felling.

## H. MEASUREMENT AND LOG ACCOUNTABILITY VIOLATIONS:

1. **MISSING LOAD TICKETS:** The Purchaser will be charged up to \$500.00 for each unused load ticket that the Purchaser has lost or misplaced while in his, her or its possession. An unused ticket is defined as a ticket that is not turned into the State with an associated truckload weight.
2. **FAILURE TO ATTACH OR COMPLETE LOAD TICKET:** The Purchaser may be charged \$500.00 per load for failure to attach a load ticket to each product load prior to hauling, or for failure to complete the load ticket with all required information.
3. **MISSING WEIGHT TICKETS:**
  - a. The Purchaser will be charged up to triple the Contract stumpage rate plus the Forest Improvement rate  $[(\text{stumpage} + \text{FI}) \times 3 = \text{penalty}]$  for each truck weight ticket not furnished to the State.
  - b. The Forest Officer will notify the Purchaser of each missing weight ticket.
  - c. The load weight will be determined by averaging weights from other loads hauled by the Purchaser to the same mill within the same billing period, or 30 tons for single loads and 38 tons for loads with a pup trailer attached.
  - d. For Other Material, as defined by this Contract, the minimum stumpage for purposes of penalty shall be \$10.00 per ton or the Contract stumpage rate multiplied by 3, whichever is higher. The Forest Improvement fee is not included in Other Material penalties.
4. **IMPROPERLY LABELED PRODUCT:** The Purchaser may be charged \$500.00 per load for loads with an incorrect load ticket for the product (Sawlog or Other Material) in the load. In addition, the stumpage paid for an improperly ticketed load shall be at the highest Contract stumpage rate for products hauled pursuant to this Contract.

5. **IMPROPERLY MARKED LOADS:** The Purchaser may be charged \$40.00 per load for each load not marked in accordance with Section III.E. LOAD MARKING.
- I. **FAILURE TO MEET COMPLETION DATES:** The Purchaser may be charged a penalty of \$100.00 for each complete calendar day the Purchaser fails to meet the deadlines shown in Table 3 and Table B1.
- J. **LATE PAYMENTS:** The Purchaser may be charged \$100.00 per day beginning the 15th day after the billing date for failure to pay for forest products, pursuant to Section II.B PAYMENTS.

## V. FIRE PROTECTION

- A. **FIRE REGULATIONS:** The Purchaser is required to conduct all operations in accordance with the Montana Forest Fire Regulations, Attachment C.
- B. **FIRE PREVENTION:** During the time that this Contract remains in force, the Purchaser shall, to the greatest extent practicable, prevent forest fires on the area described in this Contract and in its vicinity, and shall require all employees, contractors and employees of contractors to do likewise.
- C. **OPEN BURNING REQUIREMENTS:** The Purchaser is required to conduct any burning of slash or other debris in accordance with the Montana Department of Environmental Quality open burning restrictions. The Forest Officer must be notified prior to the start of any burning operations.
- D. **FIRE SUPPRESSION:** Unless prevented by circumstances over which he, she or it has no control, the Purchaser shall place qualified employees, contractors and employees of contractors and all equipment at the disposal of any authorized State, County, or Federal Forest Officer for the purpose of fighting forest fires. Payment for such services shall be made at rates to be determined by the Forest Officer, which shall be within a range of payment rates shown in the Interagency Incident Business Management Handbook, NWCG Handbook 2. Any employees or equipment furnished by the Purchaser, contractors or employees of contractors, shall be relieved from fire fighting as soon as it is practicable for the Forest Officer to obtain other adequate labor or equipment.
- E. **FIRE COSTS:** The costs borne by the State for suppressing fires that are intentionally lit by the Purchaser or that are caused by negligence or fault in the Purchaser's operations shall be paid by the Purchaser to the State. The Purchaser shall also be liable for property and resource damage resulting from these fires.
- F. **FIRE REPORTING:** Any wildfires, which the Purchaser detects or suppresses, must be reported as soon as possible to the responsible fire protection agency and the Department.
- G. **SUSPENSION OF OPERATIONS:** When fire danger reaches extreme levels that cause operations to be curtailed through Stage II, Hoot Owl requirements or other measures, the State may suspend operations until fire conditions in and/or around the sale area improve. The State will grant a contract extension to compensate for the time suspended.
- H. **CONTACT INFORMATION:** The Purchaser will provide the Forest Officer with phone numbers of the Purchaser and their employees and contractors when logging operations are in progress (including nights and weekends), in order to establish contact if a wildfire occurs within the sale area or on other lands accessed by road systems associated with the sale.

## VI. RESOURCE PROTECTION

**A. DAMAGE PREVENTION:** The Purchaser shall use reasonable skill and care in all operations to prevent damage to soils, trails, meadows, stream banks, stream channels, wetlands, lakeshores or other natural features of the permit area.

**B. STREAM PROTECTION:**

1. Construction and logging equipment will not be operated in Streamside Management Zones. An exception may be provided for through this Contract or the Forest Officer may grant written permission. Additional protection measures may be required in Section VII.G, SPECIAL OPERATING REQUIREMENTS and in Contract Attachments.
2. The Purchaser shall notify the Forest Officer immediately if debris from logging or construction enters a stream or stream channel.
3. The Purchaser shall remove any debris resulting from logging or construction operations, which may affect the natural flow of any streams traversing the permit area. This work will be completed in a manner that causes the least disturbance to the streams, as directed by the Forest Officer.
4. Logs shall not be hauled, skidded or yarded across streams unless the logs are fully suspended, or otherwise yarded as specified in this Contract. The Forest Officer must approve all logging and construction plans, including changes, before implementation.
5. All operations shall be conducted in a manner to comply with Montana Water Quality Standards, the Streamside Management Zone Law, and all applicable permits.

**C. CULTURAL RESOURCES:** If a cultural resource is discovered, the Purchaser shall immediately suspend all operations in the vicinity of the cultural resource and notify the Forest Officer. Operations may only resume if authorized by the Forest Officer. Cultural resources identified and protected elsewhere in this contract are exempted from this clause. Cultural resources, once discovered or identified, are not to be disturbed by the Purchaser, or his, her or its employees and/or sub-contractors.

**D. DISCOVERY OF THREATENED AND ENDANGERED SPECIES:**

1. If a specific habitat feature for a federally listed threatened or endangered species is encountered, the Purchaser shall suspend all operations in the vicinity of the observation or discovery and immediately notify the Forest Officer. Operations may resume only if authorized by the Forest Officer. Habitat features identified and protected elsewhere in this contract are exempted from this clause.
2. If a federally listed threatened or endangered species is encountered, the Purchaser shall immediately notify the Forest Officer. The Purchaser may be required to suspend operations in the vicinity of the observation or discovery. If suspended, operations may resume only if authorized by the Forest Officer.

**E. SANITATION:** The Purchaser's operations, as described by this contract, shall comply with all applicable State laws, rules and regulations concerning sanitation in operations. Refuse resulting from the Purchaser's activities, including the use, servicing, repair, or abandonment of equipment, shall be removed, buried or otherwise disposed of in a manner that complies with all State laws and meets the approval of the Forest Officer. The Purchaser shall not service tractors, trucks and similar pieces of equipment on lands that directly drain into or are within 100 feet of lakes, streams or recreational facilities. No logging camp will be located on the permit area without prior approval by the Forest Officer.

**F. HAZARDOUS SUBSTANCES:** In addition to the indemnification provided in Section I.W.2. INDEMNITY AND LIABILITY, with respect to Hazardous Substances, the following duties shall apply:

1. The Purchaser shall know and comply with regulations governing the storage, handling, application, disposal, and reporting of pesticides, herbicides, containers, biological waste, petroleum products, dust abatement compounds, and other hazardous substances. The Purchaser shall obtain the approval of the Forest Officer to store, handle, apply or dispose of these substances on State land.
2. The Purchaser shall not transport, handle, store, load, apply, or dispose of any hazardous substance in such a manner as to pollute water supplies or waterways, or cause damage or injury to people, land, desirable plants, and animals.

**G. PROTECTION OF IMPROVEMENTS:** The Purchaser shall to the greatest extent practicable protect from damage all gates, signs, telephone lines, power lines, fences, irrigation ditches, cattle guards, drainage structures, road improvements, and any other improvements or infrastructure within the gross sale area and/or along haul routes. Damages caused by the Purchaser, his, her or its employees or subcontractors, and expenses associated with the repair or replacement of damaged structures and improvements are the sole responsibility of the Purchaser.

**H. PROPERTY CORNER RESTORATION:** The Purchaser is required to replace any General Land Office township, section, quarter or meander corners, monuments or witness trees on or adjacent to the permit area which may have been moved, disturbed or lost, as a result of the Purchaser's logging or construction operations. Any necessary replacements must be carried out by a licensed surveyor at the Purchaser's expense.

**I. PASSABLE ROADS:** The Purchaser will leave all roads and trails free from obstruction by logs, brush or debris following the completion of logging operations. Temporary or permanent obstructions may be acceptable if approved by the Forest Officer.

**J. NOXIOUS WEED MANAGEMENT:** All equipment used in road construction and off-road logging activity must be pressure-washed by the Purchaser and inspected by the Forest Officer prior to entering the permit area. This cleaning will remove all dirt, plant parts, and material that may carry noxious weed seeds into the permit area. Other equipment and vehicles entering and leaving the permit area shall be cleaned prior to start up and kept reasonably clean during the course of operations. All subsequent move-ins of logging and construction equipment shall be treated the same as the initial move-in.

**K. WILDLIFE PROTECTION:**

1. The Purchaser is authorized to enter areas closed by gates, barricades or berms with motorized vehicles only for the purposes related to the performance of this contract. Motorized vehicle entry for purposes other than contract performance, such as hunting or transporting game animals will be considered trespass and prosecuted to the fullest extent of the law (Montana Code Annotated § 45-6-203).
2. The Purchaser is prohibited from carrying firearms while conducting contract operations [ARM 36.11.432(1)(m); 36.11.433(1)(d); 36.11.443(2)].
3. The Purchaser will store human or pet food, livestock food, garbage, and other attractants in a bear-resistant manner.
4. The Purchaser will not bury or discard attractants in the sale area, or burn attractants (such as food leftovers) in an open campfire.
5. The Purchaser will provide each employee with a copy of Attachment D "Working in Bear Habitat" Brochure.

## VII. LOGGING

**A. TREES DESIGNATED FOR CUTTING:** All trees meeting the following requirements must be cut by the Purchaser.

1. **TREES IN UNITS:** Trees that meet the Minimum Log Size of Trees Designated for Cutting in Table 2 are to be cut in each unit according to the Marking specifications shown in Section VII.F. UNIT DESIGNATIONS.
2. **RIGHT-OF-WAY TREES:** All trees within road right-of-way boundaries must be cut.
3. **DAMAGED TREES:** Reserved trees, which are root-cut, damaged by felling or skidding, uprooted or broken off by the Purchaser's operations may be designated for cutting by the Forest Officer. The Forest Officer may mark additional reserve trees to replace those that have been cut or damaged.
4. **FIRE KILL, INSECT INFESTATIONS AND WIND THROWN:** The Purchaser may be required to cut and remove at current contract rates, fire-killed, high hazard, disease infected, insect-infested or wind thrown (defined as blown down or wind-damaged to the extent that the tree is expected to fall or is dying) trees that occur in any part of the permit area while this Contract is in effect, if the Forest Officer determines that the stumpage value per ton of the additional timber is approximately equal to the value of the timber being harvested under this Contract. In no instance shall the total amount of timber harvested under this contract exceed 500,000 board feet of timber.

**B. TREES RESERVED FROM CUTTING:**

1. **LEAVE TREES:** Trees, both live and dead, marked to leave or otherwise described to leave are reserved from cutting. Any trees not specifically required to be cut are reserved from cutting.
2. **BOUNDARY AND BEARING TREES:** Trees marking the boundaries of ownership, logging units, equipment restriction zones, streamside management zones, road rights-of-way, and bearing trees, are reserved from cutting unless otherwise designated by this contract or by the Forest Officer.
3. **VALID CLAIMS:** Timber to which there exists a claim under valid contracts with the State of Montana is exempted from this permit.

**C. LOG MANUFACTURING AND RECOVERY STANDARDS:**

1. **SAWLOG STANDARDS:** Trees cut by the Purchaser shall be manufactured to secure the maximum utilization of forest products. All logs that meet or exceed the Manufacturing And Recovery Standards in Table 2 and this section shall be skidded to landings and hauled by the Purchaser.
  - a. Logs shall be bucked to utilize the entire length of the tree to the top diameter specified under Manufacturing and Recovery Standards in Table 2.
  - b. Logs meeting utilization specifications in Table 2 shall be manufactured in such a manner as to minimize waste during bucking operations.
  - c. A tree or log larger than 5.6" top DIB is considered to be a sawlog if it contains Scribner Decimal C Net Scale  $\geq 33\%$  of Gross.

## TIMBER PERMIT CONTRACT

2. **OTHER MATERIAL:** The Purchaser may elect to remove other material that does not meet Sawlog Manufacturing and Recovery Standards in Table 2, only if approved by the Forest Officer. Such products shall be billed at the rate for other material shown in Table 1.
  - a. All contract provisions apply to the removal of Other Material.
  - b. Other Material that has been manufactured by the Purchaser shall be decked and hauled separately from sawlogs. All decked non-sawlog material must be hauled, or disposed of by the Purchaser in accordance with instructions of the Forest Officer. All hauled loads will have a truck ticket assigned and will meet the specifications in Section III, MEASUREMENT AND LOG ACCOUNTABILITY.
  - c. Butt cut logs (the first log cut above the stump) that meet LOG MANUFACTURING AND RECOVERY STANDARDS in Table 2, but do not meet TREES DESIGNATED FOR CUTTING minimum top DIB and length, may be considered as Other Material, not sawlogs.
3. **DOWN WOODY MATERIAL:** **2 to 4** tons per acre of downed woody material larger than 3 inches in diameter shall be left scattered throughout the permit units. The Forest Officer will determine the appropriate amount of material and may designate pieces to be left for this purpose that would otherwise be skidded and hauled under Sections VII.C.1 or VII.C.2, LOG MANUFACTURING AND RECOVERY STANDARDS.
4. **NUTRIENT RETENTION:** Removal from the site of fine branches and leafy material shall be minimized.
5. **SNAGS:** The purchaser will retain a minimum of **2** snags per acre and **2** recruitment trees per acre that are >21 inches dbh within each harvest unit unless superseded by Section VII.F, UNIT DESIGNATIONS. If snags and recruitment trees of this size class are not available, the next largest available size class shall be retained. If snags present human safety concerns, the purchaser may substitute snag recruits for snags upon approval of the Forest Officer. Snags cut for safety purposes shall remain in the unit.

TABLE 2.					
PRODUCT	TREES DESIGNATED FOR CUTTING		SAWLOG MANUFACTURING AND RECOVERY STANDARDS		
	The Purchaser must fell all trees marked or designated for cutting that contain a log of this minimum size.		The Purchaser must skid and haul all logs that meet this minimum specification.		
	Top DIB	Length	Top DIB	Length	Sawlogs meeting standards in Section VII.C.1.b through c
<b>Sawlogs</b>	<b>5.6"</b>	<b>16.5'</b>	<b>5.6"- 8.5"</b> <b>8.6"+</b>	<b>10.5'</b> <b>8.5'</b>	
<b>Firewood</b>	<b>n/a</b>	<b>n/a</b>	<b>n/a</b>	<b>n/a</b>	

**D. TREE AND BOUNDARY MARKING:**

1. TREES MARKED TO CUT: N/A
2. TREES MARKED TO LEAVE: N/A
3. HARVEST UNIT BOUNDARIES: Marked with blue flagging and three vertical blue paint stripes facing into the unit.
4. ROAD RIGHT-OF-WAY BOUNDARIES: N/A
5. PROPERTY BOUNDARIES: Marked with blue flagging and three vertical blue paint stripes facing into the unit. There is also a wire fence in certain portions of the sale area that follows the property line.
6. STREAMSIDE MANAGEMENT ZONES: N/A
7. EQUIPMENT RESTRICTION ZONES: N/A

- E. HARVEST SCHEDULE:** Trees shall be cut and removed from the permit area or portions of the permit area, such as units, by the dates shown on the HARVEST COMPLETION SCHEDULE, Table 3:

TABLE 3. HARVEST COMPLETION SCHEDULE		
Priority	Unit or Portion of Permit	Completion Date
1	Unit 1	October 1, 2027

- F. UNIT DESIGNATIONS:** The following requirements are to be performed by the Purchaser in the harvest units listed below and as shown on the permit map, Attachment A. Paragraph headings refer to paragraphs listed in Section VII.G, SPECIAL OPERATING REQUIREMENTS.

HARVEST UNIT NUMBER(S)	ACRES	ESTIMATED VOLUME (Tons)
1	68	1390
YARDING METHOD: Conventional ground-based yarding.		
MARKING: No trees have been marked to leave. Target spacing will be 60' between leave trees, with an emphasis on leaving clumps of younger trees when available. Older relic trees (wolf trees) are to be left on-site. Leave trees should exhibit good genetic qualities.		
OPERATING PERIOD: Year Round when soil conditions of the Unit and haul route allow (Section VII.L.1&2), and as approved by the Forest Officer.		
SPECIAL OPERATING REQUIREMENTS: Protection of Residual Timber, Skid Trail Spacing, Safety/Logging Operations Signs.		

- G. SPECIAL OPERATING REQUIREMENTS:** The following requirements are to be performed by the Purchaser in specific sale units as shown in Section VII.F, UNIT DESIGNATIONS.

1. PROTECTION OF RESIDUAL TIMBER: Purchaser shall protect residual trees from felling and skidding damage. All skidding machinery will be limited to a width that can operate between residual trees without damaging them. Forest Officer may require log-length skidding, with log lengths not to exceed 43 feet, winchline pulling from approved trails, or other methods to limit



## TIMBER PERMIT CONTRACT

damage. The use of any harvesting equipment or system may be restricted or discontinued if, in the observations of the Forest Officer, damage is excessive.

2. **SKID TRAIL SPACING:** Skid trails shall be spaced no less than 50' feet apart between trails except at common landings.
3. **SAFETY/LOGGING OPERATIONS SIGNS:** Road signs warning of logging and road construction operations shall be posted 500 feet from the operations. When log hauling is in progress, warning signs shall be posted at major road junctions as directed by the Forest Officer. Warning signs must comply with MUTCD specifications.

**H. LOGGING OPERATIONS PLAN:** The Forest Officer shall approve a plan for felling, yarding and landing logs (both Sawlogs and Other Material) in each harvest unit prior to the start of operations in that unit.

**I. SKID TRAIL LAYOUT AND YARDING PLAN:** The Purchaser must follow these requirements along with those shown under VII.G. SPECIAL OPERATING REQUIREMENTS when developing a yarding plan for each unit. The Forest Officer may approve exceptions to these requirements in writing.

1. The Purchaser shall lay out skid trails and have locations approved by the Forest Officer prior to felling trees.
2. All skid trails will be located within the harvest unit boundaries.
3. Any constructed skid trails shall be completed and approved by the Forest Officer prior to felling timber.
4. Skid trails will not be located in draws, and may only cross draws at locations flagged and approved by the Forest Officer.

**J. LANDINGS AND LOG DECKS:**

1. The Purchaser shall construct landings at locations approved by the Forest Officer prior to felling timber.
2. Landings shall be kept to the minimum size necessary to allow the safe handling of logs. The Forest Officer must approve landing size.
3. All deck locations shall be approved by the Forest Officer prior to clearing or use. Decks shall be located so as to minimize the number of trees cut for construction of the deck area.

**K. FELLING:**

1. In each harvest unit, a felling pattern shall be used which conforms to the logging operations plan and causes the least damage to reserve trees and other resources.
2. Felling shall be systematic and continuous to avoid lost logs and minimize the number of skidding trips.
3. Trees shall be directionally felled away from features requiring protection within or adjacent to harvest units. Features requiring protection include streams, meadows, wet areas, and areas specified under Section VII.F. UNIT DESIGNATIONS. Wedges, jacks, winches, or other special equipment may be required to direct trees when felling. Trees falling into protection areas shall be winch-line skidded out of protected features. All necessary mitigation for damage caused by improper and/or non-approved felling into a protected zone is the responsibility of the Purchaser. The Forest Officer must approve all mitigation work.

## TIMBER PERMIT CONTRACT

4. Traffic Control Required For Felling Along Roads: If felling operations occur along public roads, traffic guards with "STOP" signs shall be posted 500 feet in both directions from the units on open roads, providing a safety zone to warn oncoming traffic that logging operations are in progress. All traffic shall be stopped when tree felling is in progress. Traffic stops should not exceed 15 minutes at any one time. All saws will be shut off when traffic is moving through the safety zone. Wedges and/or jacks shall be used to ensure trees do not fall onto the roadway. In the event a tree falls across the roadway, all debris shall be removed immediately from the roadway and right-of-way. The Forest Officer must approve any extended road closures for logging operations.

**L. YARDING AND MECHANICAL FELLING:** The Purchaser must follow these requirements during logging operations, along with those shown under Section VII.G. SPECIAL OPERATING REQUIREMENTS. The Forest Officer will determine when restrictive conditions apply, and may approve exceptions to these requirements in writing.

1. Soil Compaction Restrictions: In order to prevent soil resource impacts, ground-based mechanical felling and yarding are restricted to periods when one or more of the following conditions occur:
  - a. Soil moisture content at 4-inch depth less than 20% oven-dry weight.
  - b. Minimum frost depth of 4 inches.
  - c. Minimum snow depth of 18 inches, loose, or 12 inches, packed.
2. Suspended Operations for Soil Compaction and Displacement: The Purchaser will be required to restrict or suspend logging operations when soils are subject to compaction or displacement by heavy equipment.
3. Equipment Restrictions:
  - a. Equipment shall not be operated in areas designated as EQUIPMENT RESTRICTION ZONES, WETLAND MANAGEMENT ZONES or STREAMSIDE MANAGEMENT ZONES as shown in Section VII.D.6 and 7, unless authorized by this Contract or the Forest Officer.
  - b. Equipment shall not be operated in soft soils, boggy areas or areas where skidding would cause excessive compaction and displacement.
  - c. Any trees designated for harvest within such zones shall be winchline skidded to skid trails outside the zone.
  - d. Slash will not be piled in or pushed into these zones.
  - e. The Forest Officer must approve any designated crossings of restricted areas.
4. Protection of Reserved Trees: The Purchaser shall exercise reasonable care to prevent damage to trees reserved from cutting during logging operations.

**M. CLEAN-UP AND COMPLETION:** The Purchaser must follow these requirements and those shown under Section VII.G. SPECIAL OPERATING REQUIREMENTS during logging operations. The Forest Officer will determine when restrictive conditions apply, specifications and dates to meet these requirements and may approve exceptions in writing. The Forest Officer must approve all designated work prior to the removal of Purchaser's equipment.

1. Logging Debris Confined to Units: All debris from logging shall be confined within the harvest unit boundaries. Any logging debris outside a harvest unit must be returned to within the unit boundary.

## TIMBER PERMIT CONTRACT

2. Skidding Debris on Roads: The Purchaser shall remove logging slash remaining on any portion of a road cutbank or traveled way. Cut and fill slopes, ditches, or road surfaces damaged by skidding operations shall be restored to original conditions. Reseeding is required if vegetation is damaged by skidding.
3. Repair of Improvements: Damage caused by the Purchaser's operations to culverts, waterlines, fences, roads, bridges, gates, cattleguards, signs, and all other improvements must be adequately repaired or replaced.
4. Erosion Control:
  - a. The Purchaser shall construct slash and debris erosion barriers, dips, water bars or ditches in skid trails and landings as directed by the Forest Officer.
  - b. The kinds and frequency of erosion control structures shall be adjusted to soil types, topography and climatic conditions as directed by the Forest Officer.
  - c. The Purchaser is required to recontour any excavated skid trails, and provide for effective erosion control in the trail location as directed by the Forest Officer.
  - d. Erosion control work shall commence as soon as skidding is completed on each skid trail or landing, and must be kept current with unit operations.
  - e. Erosion control work shall be completed and approved by the Forest Officer in unfinished units before operations cease for inactive periods including heavy winter snowfall, spring breakup and restricted dates.
  - f. All erosion control work in each unit shall be completed prior to notification pursuant to Section VII.M.7, Acceptance of Completed Harvest Units.
  - g. The Purchaser shall maintain erosion control structures in the active permit area throughout the contract period or extensions thereof.
5. Landing And Decking Area Cleanup: The Purchaser is required to pile logging residues on landings and log-decking areas. Proper equipment (e.g. brush blade, log loader) shall be used to ensure that no dirt is incorporated into the piles. Mechanical scarification of landing and decking areas may be required. Where logs have been decked on the downhill or fill side of a road, the Purchaser may be required to pile residue with a log loader or by hand. Residue piles shall be a minimum of 15 feet away from any live trees. Piles shall be located and constructed as directed by the Forest Officer.
6. Systematic Harvest Unit Operations: When harvest operations are begun on a designated harvest unit, the harvest operations on that unit shall be fully completed before cutting may begin on other harvest units.
7. Acceptance Of Completed Harvest Units: The Forest Officer shall notify the Purchaser in writing when all contract requirements for each specified harvest unit or area have been met. After notice has been received, the Purchaser is not required to do additional work on the specified area except as provided in Section VII.A.4. FIRE KILL, INSECT INFESTATION, AND WIND THROWN.
- N. HAULING RESTRICTIONS**: The Purchaser will be required to restrict or suspend hauling during periods when the compacted road surface would be damaged, as directed by the Forest Officer. Restrictions are required when hauling would cause rutting into the subgrade, or surfacing materials would be displaced, such as during heavy rainfall or spring breakup freezing and thawing cycles.
- O. LOGGING OPERATIONS SAFETY SIGNS**: Road signs warning of logging and road construction operations shall be posted 500 feet from the operations. When log hauling is in progress, warning

signs shall be posted at major road junctions as directed by the Forest Officer. Warning signs must comply with specifications in the Manual on Uniform Traffic Control Devices.

## VIII. ROADS

### A. ROAD CONSTRUCTION:

1. Road Construction or Reconstruction items required for this permit are as follows: No new road construction or reconstruction is required as a part of this Timber Permit.
2. All required Road Construction or Reconstruction items will be completed by N.A.

### B. ROAD MAINTENANCE:

1. Road Maintenance items required for this permit are as follows: The haul route must be graded prior to log hauling, and when log hauling is completed. Dust abatement may be required on portions of the haul route as determined by the Forest Officer.
2. All required Maintenance of the roads will be completed by prior to log hauling, and when log hauling is completed.

### C. SNOWPLOWING: If hauling occurs during the winter months, the Purchaser will be required to plow snow to the following guidelines on all State and private roads.

1. Snow should be windrowed beyond the fill shoulder line.
2. To protect the road surface, a 1-inch to 4-inch cushion of snow may be left on the road.
3. At termination of use, the road will be prepared for spring runoff by opening outlets (drainage) through the plowed berms and a snow berm closure installed.
4. Tracked equipment will not be used to plow snow without prior written approval from the Forest Officer.

### D. NOXIOUS WEED CONTROL: The Purchaser may be required to perform noxious weed control on any of the roads designated as part of the haul route and on landings. Noxious weed control may include grass seeding, equipment washing and herbicide spraying.

1. Grass seeding requirements are as follows: N.A.
2. The Purchaser will be required to pressure wash all logging and construction equipment prior to entry into the permit area. This cleaning will remove all dirt, plant parts, and material that may carry noxious weed seeds into the permit area. Only logging and construction equipment so cleaned and inspected by the Forest Officer will be allowed to operate within the permit area. All subsequent move-ins of logging and construction equipment shall be treated the same as the initial move-in. "Logging and construction equipment" does not include logging trucks and personal vehicles.
3. Any spraying required in this Permit shall be done by a commercial applicator licensed by the State of Montana or by personnel under the direct supervision of the licensed applicator. All herbicide applications shall follow EPA label requirements. Any weed control must comply with the current standards of the County Weed Board and as directed by the Forest Officer.
4. Required weed spraying is as follows: N.A.

**E. TEMPORARY SPUR ROAD SPECIFICATIONS:** Temporary spur roads are defined as any roads constructed by the Purchaser to access a harvest unit or landing which is not an existing road or listed as a road to be constructed in paragraph VIII.A.1. All temporary roads will be constructed to the following specifications:

1. Forest Officer shall approve the location prior to any construction.
2. Clearing and excavation shall be kept to the absolute minimum for safe truck hauling and to prevent erosion and water quality impacts. Some sidehill excavation, minor through cuts, ditching and turnpiking may be required.
3. Temporary culverts may be required at ditch crossings, wet areas or other locations as directed by the Forest Officer.
4. Temporary erosion control measures may be required on the road and/or the landing area while being used.
5. At the completion of use the road shall be shaped back to natural contours, temporary culverts removed, erosion control measures installed, the disturbed areas grass seeded and the access closed to all vehicular traffic. The Forest Officer may require scarification or ripping of compacted landings and temporary spur roads.

**F. TRAFFIC CONTROL AND WARNING SIGN SPECIFICATIONS:**

1. The Purchaser shall furnish, erect, and maintain all necessary barricades, suitable and sufficient lights, danger signals, signs, and other traffic control devices, and shall take all necessary precautions for the protection of the work and safety of the public. Suitable warning signs shall be provided to properly control and direct traffic as requested by the Forest Officer.
2. All road barricades, warning signs, lights, temporary signals, flagger and pilot car operations and equipment, and other protective devices, shall conform to the specifications in the Manual on Uniform Traffic Control Devices (MUTCD).

## IX. EXECUTION and AWARD

All of the following items must be checked off prior to signing of the permit.

When all items have been checked off and both parties have signed the permit the Award Date will be filled in on page one of this permit.

Advance Stumpage Paid:    yes ☐

Date: \_\_\_\_\_

Performance Bond:    yes ☐

Date: \_\_\_\_\_

Liability Insurance:    yes ☐

Date: \_\_\_\_\_

Workers Comp Certification:    yes ☐

Date: \_\_\_\_\_

**EXECUTION:**

Signed this \_\_\_\_\_ day of \_\_\_\_\_ 20 \_\_\_\_\_

Purchaser:

\_\_\_\_\_  
Name (print)

\_\_\_\_\_  
Signature

Department of Natural Resources and Conservation:

\_\_\_\_\_  
Name (print)

\_\_\_\_\_  
Signature

\_\_\_\_\_ Helena \_\_\_\_\_ Unit or Area Manager

Unit Name

# State Trust Land Vicinity Map

## Helena Unit

Whiskey Gulch Timber Permit

Section: 36  
Township: 2N  
Range: 6W  
  
County: Jefferson



- Towns
- County Lines
- Interstate
- Major Roads
- Rivers & Lakes
- State Trust Land

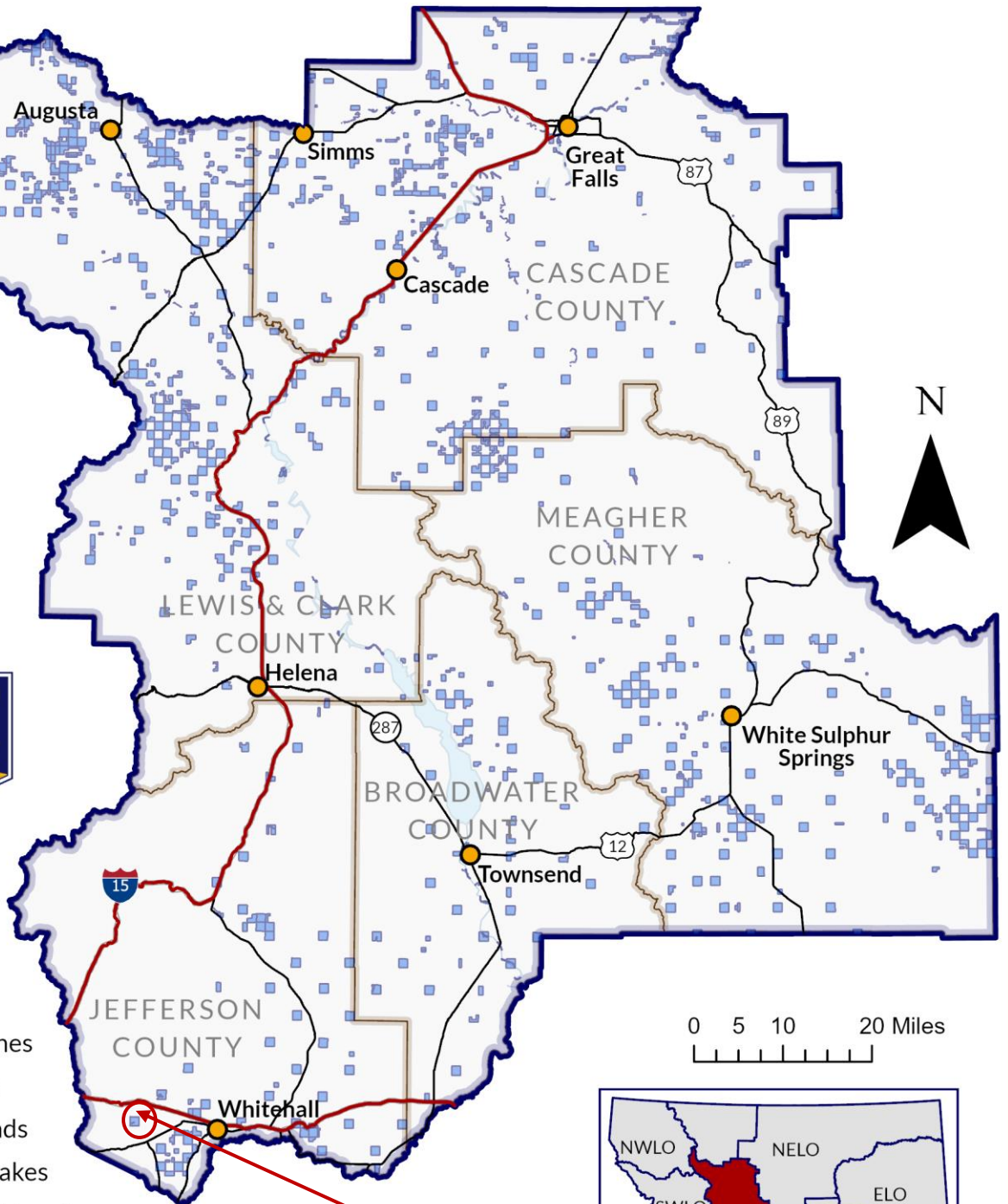



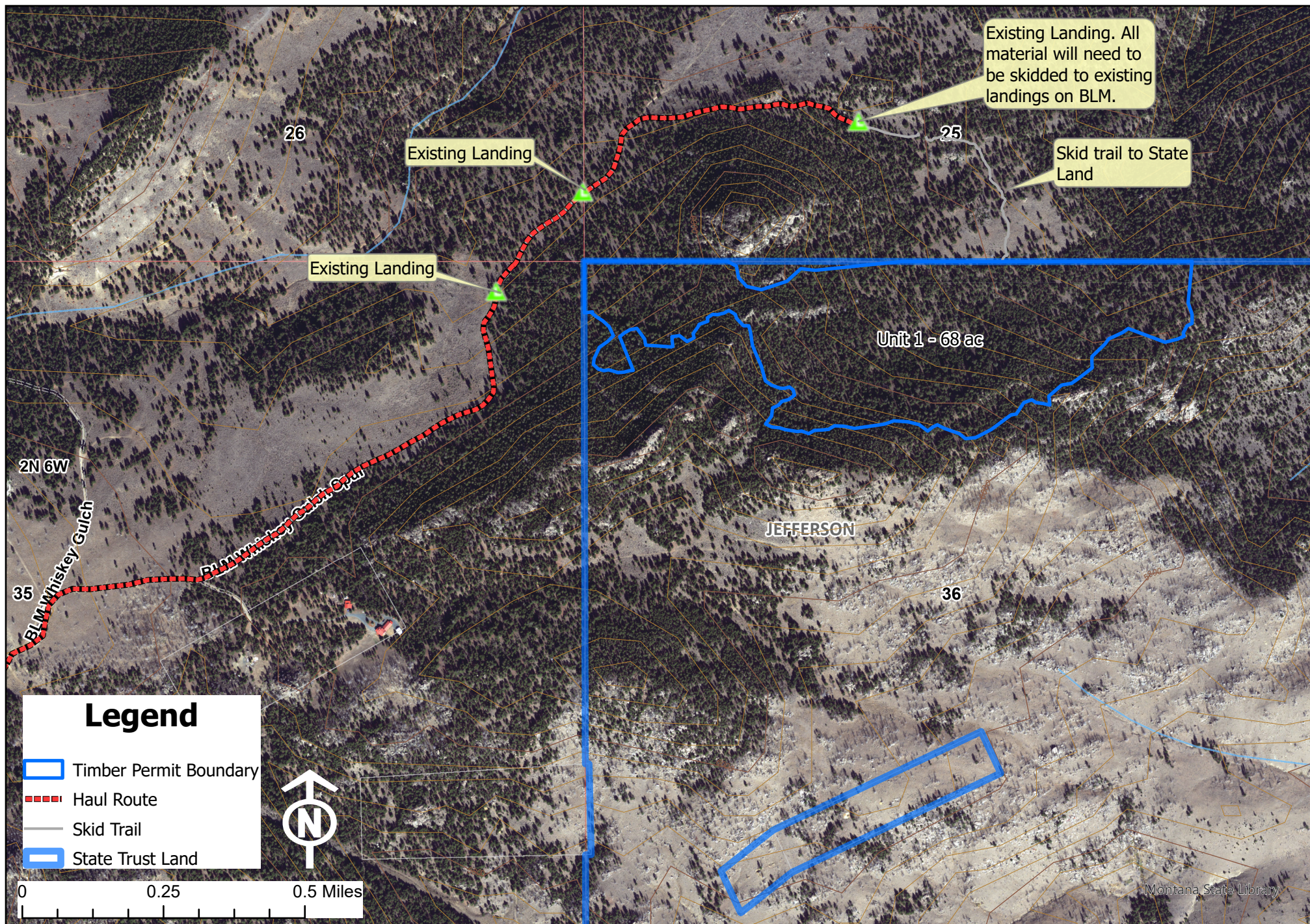





# Attachment A - Haul Route Whiskey Gulch Timber Permit Section 36 T2N R6W, Jefferson County

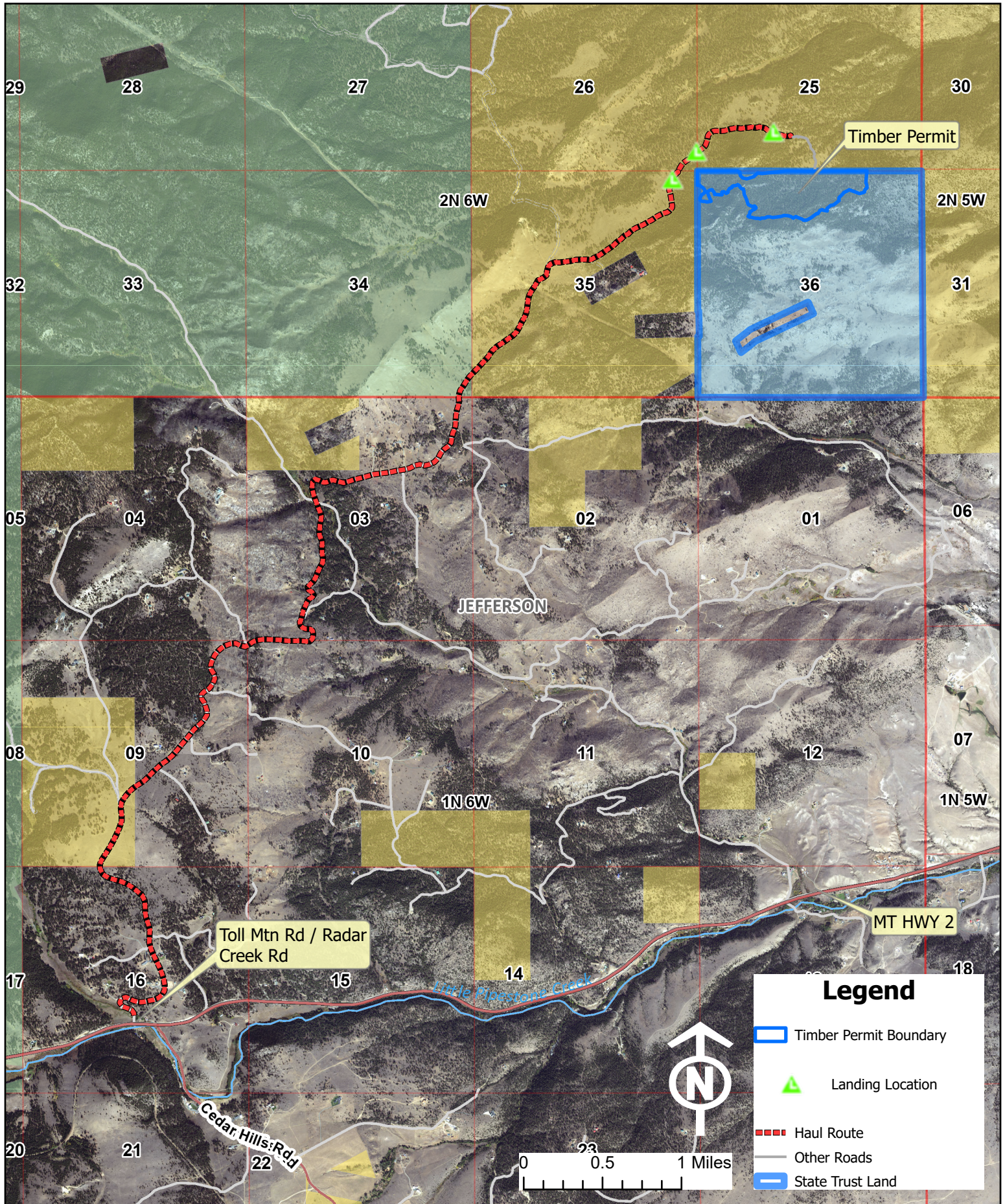



**STATE OF MONTANA  
TIMBER SALE CONTRACT  
ATTACHMENT B**

<b>ROAD CONSTRUCTION, IMPROVEMENT AND MAINTENANCE SPECIFICATIONS</b>	
<b>SALE NAME</b> Whiskey Gulch Timber Permit	<b>SALE NUMBER</b> T17141

**I. CONSTRUCTION REQUIREMENTS**

- A. ROADS:** The Purchaser is required to construct the roads shown in Table B-1 per the schedules stated, as shown on the Sale Map, Attachment A, and to the specifications and drawings in Attachment B and other applicable attachments.

<b>TABLE B-1. ROAD CONSTRUCTION REQUIREMENTS</b>				
Road Name or Number	Approximate Length Measurement Units	Type of Construction	Operation Period	Completion Date or Requirement
Haul Route (Toll Mtn Rd/Radar Creek Rd)	6.5 mi	Maintenance/Grading	Dry, non-frozen ground conditions as approved by the Forest Officer.	Prior to log hauling.
Haul Route (Toll Mtn Rd/Radar Creek Rd)	6.5 mi	Maintenance/Grading	Dry, non-frozen ground conditions as approved by the Forest Officer.	Sale Closeout

**B. ROAD CONSTRUCTION MATERIALS ESTIMATE:**

<b>TABLE B-2: MATERIALS FURNISHED AND INSTALLED BY THE PURCHASER:</b>					
The Purchaser is required to furnish the described material and install as required in Attachment B. Quantities are estimated, and the Attachment B requirements and specifications must be met regardless of the estimated amounts. All materials furnished by the Purchaser become the property of the State when installed. If, due to a minor design change, material is not installed, the material will be delivered to the nearest DNRC Unit Office and become property of the State upon delivery.					
Corrugated Metal Pipe				Other Materials	
No.	Diameter	Length	Gauge	Amount	Description
					N/A
Fill Material					
Yards	Type			Delivery Location	
N/A	N/A			N/A	

**TABLE B-2 (CONTINUED): SEED AND FERTILIZER REQUIREMENTS**

The Purchaser is required to furnish certified noxious weed-free, pure live seed mixture(s) and fertilizer in the amounts shown. Total pounds mixed seed are pure live seed, corrected for germination and purity. Germination and purity tests must have been conducted within the last 12 months prior to delivery. Purchaser shall furnish documentation of germination and purity tests to the Forest Officer prior to application.

Certified Noxious Weed-Free Seed		Fertilizer	
Pounds	Description	Pounds	Analysis (N-P-K)
100	Slender Wheatgrass Bluebunch Wheatgrass Mountain Brome Thickspike Wheatgrass	N/A	_____

**TABLE B-2 (Continued): MATERIALS FURNISHED BY THE STATE:**

The Purchaser is required to load and haul the described materials from the State source and install them as required in Attachment B.

Amount		Description	
_____		N/A	
Fill Material			
Yards	Type	Source Location	Delivery Location
	N/A		

**TABLE B-2 (Continued): MATERIALS FURNISHED BY THE PURCHASER FOR DELIVERY:**

The Purchaser is required to furnish the described material, to be delivered and unloaded by the Purchaser at the DNRC Helena Unit office, 8001 N. Montana Ave, Helena, MT. Materials shall be delivered before N/A. All materials furnished by the Purchaser become the property of the State when delivered.

Amount	Description and Specifications
	N/A

**C. MINOR CHANGES:** The Forest Officer may require minor changes in location, design or specifications of road construction, improvement or maintenance requirements. Such changes must be within the scope of Attachment B requirements, and must not result in a significant (one thousand dollars [\$1,000.00] or greater) increase or decrease in cost as agreed to by the Forest Officer and the Purchaser.

**D. ADJUSTMENT FOR CHANGE IN REQUIREMENTS:** If the State requests a change in road construction, improvement or maintenance specifications and the State in its discretion determines that the change would significantly increase the cost to the Purchaser, then the State must

compensate the Purchaser. If the Purchaser requests a change in road construction, improvement or maintenance specifications and the State in its discretion determines that the change is acceptable and would significantly reduce the cost to the Purchaser, then the Purchaser must compensate the State. Compensation to the Purchaser will be in the form of stumpage credit. Compensation to the State will be in cash and will be billed as a supplement to the stumpage bill. All significant changes and compensation will be described in a contract modification.

## **II. RIGHT-OF-WAY CLEARING**

**A. CLEAR LIMIT DEFINITIONS** are shown in Section IX. SPECIFICATIONS AND DRAWINGS.

**B. CLEAR LIMIT MARKING:**

1. Clear limits for existing roads are marked, N/A.
2. Clear limits for all new construction are marked with N/A paint dots facing into the road right-of-way.

**C. CLEARING REQUIREMENTS:**

1. Brush or trees on existing roads may be removed by sawing individual stems, cutting with a rotary brush cutter, uprooting with an excavator or other methods approved by the Forest Officer.
2. Inside the clear limits, but outside the road prism, trees and brush less than 20 feet tall and less than 3 inches in diameter that do not interfere with visibility or slope stability may be left as directed by the Forest Officer.
3. All merchantable timber within the clear limits on all roads to be constructed under the terms of this Contract shall be cut to the specifications in the timber sale contract and skidded to decks, or decked with an excavator, prior to earth moving.
4. Clearing procedures shall protect residual stands, prevent incorporation of construction slash into the road prism, and protect roadside appearance outside clear limits.
5. Grubbing will be limited to only those stumps and large roots within the road prism.

## **III. TREATMENT OF RIGHT-OF-WAY CLEARING MATERIALS**

**A. GENERAL TREATMENT REQUIREMENTS:**

1. Road construction slash more than 3 inches in diameter and 6 feet long and all concentrations of slash which would adversely affect the stability of the road shall be disposed of by the methods described in this section.
2. Slash and debris shall not be placed in drainages, roadside ditches or heads of culverts where the flow of water may be obstructed and shall be removed if placed therein.
3. Lopping and scattering is defined as delimbing and sawing slash materials into lengths which will easily scatter to a maximum depth of 18 inches. Materials shall be scattered outside the road prism.
4. All slash to be disposed of by piling and burning shall be piled in burn bays at locations approved by the Forest Officer. Construction of piles will be of such size and at a sufficient distance from trees so that burning does not result in unnecessary damage to remaining trees. The Purchaser may be required to remove any trees damaged by burning operations at current contract rates. If burning is incomplete the residue must be disposed of as directed by the Forest Officer.

**B. SIDESLOPES OF 35% OR LESS AND EXISTING ROADS:**

1. Disposal will be by hand or machine piling for burning as directed by the Forest Officer.
2. Minor concentrations of slash or individual trees may be disposed of outside of the road prism by lopping and scattering as directed by the Forest Officer.
3. Tree stumps, large boulders and cull logs may be scattered outside the road right-of-way clear limits if approved in writing by the Forest Officer. Scattered stumps and boulders shall be placed away from trees and positioned so they will not roll.

**C. SIDESLOPES OF 35% AND GREATER:**

1. Treatment will be by excavator only, or by whole tree skidding to a decking area.
2. Where topography and timber types permit, piling for burning will be required as directed by the Forest Officer.
3. Where piling is not practical, treatment will be by windrowing at the toe of the fill. Slash will be windrowed on a trail constructed at the bottom of the right-of-way. Slash will be trampled and covered with organic surface material taken from the road prism as directed by the Forest Officer. Fill material may butt up against but not cover or bury the windrow.
4. Minor concentrations of slash or individual trees may be disposed of by lopping and scattering as directed by the Forest Officer.
5. Tree stumps, large boulders and cull logs may be scattered outside the road right-of-way clear limits if approved in writing by the Forest Officer. Scattered stumps and boulders shall be placed away from trees and positioned so they will not roll.

**IV. EXCAVATION AND EMBANKMENT OF FILL MATERIALS**

**A. EXCAVATION OF ROAD CROSS SECTION:**

1. All grubbing and clearing shall be completed prior to the beginning of any excavation.
2. Surface organic layer and ash cap (surface reddish-brown soils with low gravel content) will be bladed to the side of the road and not incorporated into fills.
3. Wasted soils and organic layer will be shaped and spread to natural contours at locations approved by the Forest Officer.
3. When excavating on tangents and when balanced section construction is indicated, the following table will be used as a guideline to determine if sufficient excavation of road solid has occurred. Tolerances for road solid will be +1.0 feet and -0.5 feet.

TABLE B-3: EXCAVATION OF ROAD SOLID			
SIDESLOPE PERCENT	ROAD WIDTH		
	12 FT.	14 FT.	16 FT.
	FEET OF ROAD SOLID		
5	8.7	10.1	11.4
10	8.8	10.2	11.5
15	8.9	10.2	11.6
20	8.3	9.5	10.8
25	7.8	8.9	10.1
30	7.6	8.9	10.1
35	7.8	9.0	10.2
40	8.1	9.2	10.6
45	8.5	9.4	11.0
50	8.8	9.8	11.6
55	9.4	10.2	12.2
60	10.1	11.7	13.3
65 & over	12.0	14.0	16.0

**B. EMBANKMENT OF FILL MATERIALS:**

1. Fill materials shall be unfrozen and free of snow and ice.
2. Fill materials shall be sorted to remove large rocks over 6 inches in diameter near the surface, which may interfere with surface blading.
3. Where possible all fill materials shall be applied in layers not to exceed 18 inches and each layer compacted with heavy equipment prior to application of the next layer.
4. If fill materials are too dry to allow compaction, the Forest Officer may require watering of layers followed by heavy equipment compaction.
5. Gravel used for surfacing shall be compacted into place using loaded dump trucks or a vibratory drum roller if specified in the Road Log.

**C. PIT DEVELOPMENT AND RECLAMATION:**

1. While the gravel pit or borrow area is open the surface of the pit shall be kept clean of noxious weeds. The Purchaser shall remove any weeds found growing at the pit by pulling, cultivating, covering with plastic, spraying, or other methods as directed by the Forest Officer.
2. At completion of use, the pit area will be reshaped to as near natural contours as possible. Backslope ratios shall not exceed 3:1. Purchaser may be required to save topsoil, recontour the pit wall, and reclaim the disturbed portion of pit. All disturbed portions of the pit shall be grass seeded and fertilized.
3. At completion of use, talus slopes shall be backsloped and reshaped as directed by the Forest Officer. Grass seeding and fertilizing are required on any disturbed areas with exposed soil.

**V. DRAINAGE STRUCTURES**

- A. CORRUGATED METAL PIPE:** The corrugated metal pipe required in Table B-2 will be installed as follows:

1. All pipes shall be installed with a backhoe or excavator. The exact locations shall be determined and approved by the Forest Officer after the right-of-way is brushed and cleared.
2. The excavation trench for culvert installation shall not be wider than necessary to permit satisfactory jointing and thorough tamping of the bedding material under and around the pipe.
3. The bedding surface shall be constructed to provide a firm foundation of uniform density through the entire length of the culvert and shall be slightly cambered along the centerline to correct for expected settlement.
4. Where the bedding surface is not firm at the grade established, all unstable soil under the pipe and for a width of at least one diameter on each side of the pipe shall be removed and replaced with suitable selected material. Rock encountered in the bedding foundation will be removed to at least 12 inches below the bottom of the pipe and one diameter on each side. The final bedding area shall consist of fine, compacted granular material.
5. Selected material shall be placed alongside the pipe for backfill in alternating layers not exceeding six inches in depth and thoroughly compacted by a hand held mechanical tamper (wacker packer). Special care must be taken to compact the fill thoroughly under the haunches of the pipe. Wacker packer compaction of backfill must be done for a horizontal distance on each side of the pipe equal to either one pipe diameter or to the outside limits of the trench, whichever is less. The depth of wacker packer compaction must extend at least to the top of the pipe.
6. Selected native fill material will be free from rocks and hard earth clods larger than 3 inches in size. Frozen material, sod or a high percentage of organic matter is not permitted.
7. The remainder of the fill above the top of the pipe may be compacted by tractor or rubber-tired roller. Fill is to extend above each pipe at least one-half the pipe diameter or a minimum of 12 inches, whichever is greater.
8. The pipe shall be protected by adequate fill cover before heavy equipment is permitted to cross during roadway construction.
9. Pipe that is damaged or improperly installed shall be repaired or replaced at Purchaser expense as directed by the Forest Officer.
10. The Forest Officer must be contacted two days before any culvert installation and must be present at any wet site culvert installation.
11. Riprap consisting of angular native rock of graded sizes 6 to 12 inches in diameter shall be installed to armor cuts and fills at both ends of all culverts installed in streams.
12. Energy dissipators consisting of native rock at least 24 inches in diameter with flat cross section shall be installed below culvert outlets in all perennial streams.

**B. WET SITE CULVERT INSTALLATION REQUIREMENTS:**

1. The Forest Officer and the Purchaser shall agree upon a site specific sediment and erosion control plan that meets the requirements of all attachments and permits for each wet installation prior to any construction. Sediment and erosion control features may include any or all of the following at each site:
  - a. Filter Fabric Sediment Traps.
  - b. Sediment Control Fence.

- c. Slash Filter Windrows.
  - d. Other measures as directed by Forest Officer.
2. The Forest Officer and the Purchaser shall agree upon a site specific water diversion plan for each wet installation. Diversions may include: by-pass ditches, plastic lined by-pass ditches, plastic or metal pipe by-passes or other methods as directed by the Forest Officer. Pumping with discharge back into the channel is not permitted.
  3. All wet site culvert installations require seeding of all disturbed areas with Quick Cover Mix the same day as installation is completed.
  4. Any equipment operated within the high-water level of any stream or river channel shall be free of oil and fluid leaks and shall be clean of mud. Said equipment must be inspected by the Forest Officer and approved prior to any use.
  5. Filter fabric sediment traps shall be installed prior to any construction activities on all wet culvert installations.

## **VI. ROAD MAINTENANCE**

### **A. ROAD MAINTENANCE SCHEDULE AND REQUIREMENTS:**

1. Road maintenance may be required on all native material or gravel roads designated for hauling purposes.
2. Road maintenance is defined to include all operations listed under Section VI. of Attachment B.
3. Initial maintenance of the roads shall be completed prior to use for logging and hauling.
4. The Forest Officer will determine the number, type, extent and frequency of intermediate maintenance operations. Road maintenance shall be repeated as needed to facilitate traffic and proper road drainage. The Purchaser will be advised of the time limitations to complete each maintenance project.
5. Final maintenance of the road system is required after all logging and hauling and prior to termination of the Timber Sale Contract.

### **B. SURFACE BLADING:**

1. Description: Surface blading is keeping a native or aggregate roadbed in a condition to facilitate traffic and provide proper drainage. It includes maintaining the crown or slope, shoulder, drainage dips, leadoff ditches, berms and turnouts, and provides a level of smoothness appropriate for the amount and kind of traffic served and consistent with existing surfacing.
2. Specifications:
  - a. The existing roadbeds, including turnouts, shall be bladed and shaped to reasonably conform to the designed cross section, and to eliminate ruts. Existing aggregate surfacing shall be bladed to conserve material and to prevent segregation of particle sizes. Rocks or other material remaining on the traveled way surface after final blading which are 4 inches or larger in size shall be removed from the road surface.
  - b. Roadside cutslopes should not be undercut when cleaning ditches or removing road sloughs. Berms shall be removed from road shoulders when blading, except where berms are located



as part of road design.

- c. Cutslopes that have been undercut may require backsloping, seeding and fertilizing.
- d. At intersections, the roadbeds at side roads shall be graded for a reasonable distance to assure proper blending of the two riding surfaces.
- e. Drainage dips and leadoff ditches shall be cleaned and graded to form their previous line and grade.
- f. Crowned roads should slope towards shoulders at least 2-5% (1/4-1/2 inch per foot road width) on native and gravel roads.
- g. At intersections where side roads enter the main road and the entering side road exceeds +3%, shallow ditching across the side road may be required to divert surface runoff and protect the main road's stability.
- h. The side-casting of road material into a stream, lake, wetland, or other body of water during road maintenance operations is prohibited in the SMZ.

**C. DITCH CLEANING:**

- 1. Description: Ditch cleaning is removing and disposing of all foreign and slough material from roadside ditches to provide an unobstructed waterway conforming reasonably to previous line, grade and cross section.
- 2. Specifications:
  - a. Slough material removed from the ditch may be blended into existing native road surface or shoulder only if it is the same material as the road surface. Slough material that is not suitable for blending should be disposed of as directed by the Forest Officer.
  - b. Live vegetation and other organic material shall be removed and disposed of as directed by the Forest Officer.
  - c. Unstable stumps, rocks, leaning trees or other debris shall be removed from the cutslope as directed by the Forest Officer.

**D. CULVERT MAINTENANCE:**

- 1. Description: Maintenance is work performed on inlets, outlets, catch basins, related channels, existing riprap, trash racks and any other facilities related to the drainage structure.
- 2. Specifications: Catch basins, outlets and energy dissipaters shall be kept functioning and cleaned of debris. Ends of culverts shall be kept straight and undamaged. Any washing along-side or underneath the culvert shall be repaired.

**E. ROADSIDE VEGETATION MAINTENANCE:**

- 1. Description: Maintenance of roadside vegetation includes removal of brush, tree growth, deadfall or other obstructions to passage, safety or visibility, as such obstructions are present or develop during the contract period.
- 2. Specifications:
  - a. All trees that have fallen across the road shall be removed from the road prism unless

otherwise agreed upon. Merchantable timber, if any, shall be cut in appropriate lengths and decked along the roadside in locations where traveled way width or sight distances will not be impaired.

- b. Brush and seedling trees that encroach upon the original road clear limits shall be removed when they reduce safe sight distances. Low shrubs and brush that do not restrict sight distance but provide cover and reduce erosion shall not be removed. Brush and seedling trees removed shall be disposed of as directed by the Forest Officer.

**F. SNOWPLOWING:** If hauling occurs during the winter months, the Purchaser will be required to plow snow to the following guidelines on all State and private roads.

- 1. Snow should be windrowed beyond the fill shoulder line.
- 2. To protect the road surface, a 1 to 4-inch cushion of snow may be left on the road.
- 3. At termination of use, the road will be prepared for spring runoff by opening drainage outlets through the plowed berms and by installing a snow-berm road closure.
- 4. Tracked equipment will not be used to plow snow without prior written approval from the Forest Officer.
- 5. The side-casting of road material into a stream, lake, wetland, or other body of water during snow plowing operations is prohibited in the SMZ.

**G. DUST ABATEMENT:** The Purchaser may be required to perform dust abatement on any of the roads designated as part of the haul route. Any dust abatement must conform to current standards of the owner of the road.

- 1. If the Purchaser applies Magnesium Chloride or Calcium Chloride for dust abatement, the following specifications will be followed:
  - a. Dust abatement will be applied prior to summer hauling of logs.
  - b. Scarify road surface and grade to final grading specifications. A minimum of two inches of loose material is required on the road surface prior to applying the abatement.
  - c. The road surface will be moist to a minimum of depth of two inches or watered uniformly to moisten the road. If the road is watered, it will be done twelve to twenty-four hours prior to application of the abatement.
  - d. The abatement will be applied at the rate of 0.25 gallons Magnesium Chloride per square yard or 0.20 gallons Calcium Chloride per square yard, followed immediately by another application at the same rate, for a total of 0.5 gallons Magnesium Chloride per square yard or 0.4 gallons Calcium Chloride per square yard.
  - e. Chemical abatement will not be applied for 50 feet on either side of any stream crossing.
  - f. Additional treatments using water may be required if deemed necessary by the Forest Officer.

**H. NOXIOUS WEED MANAGEMENT:** The Purchaser may be required to perform noxious weed management on any of the roads designated as part of the haul route and on landings. Noxious weed management may include grass seeding, equipment washing and herbicide spraying.

1. Grass seeding, if required, is shown in Section IX, GRASS SEEDING SPECIFICATIONS.
2. All road construction equipment and equipment used in off-road logging activity must be pressure-washed by the Purchaser and inspected by the Forest Officer prior to entering the sale area. This cleaning will remove all dirt, plant parts, and material that may carry noxious weed seeds into the sale area. Other equipment and vehicles entering and leaving the sale area shall be cleaned prior to start up and kept reasonably clean during the course of operations. All subsequent move-ins of logging and construction equipment shall be treated the same as the initial move-in.
3. If spraying is required in Attachment B, it shall be done by a commercial applicator licensed by the State of Montana or by personnel under the direct supervision of the licensed applicator. All herbicide applications shall follow EPA label requirements. Any weed control must comply with the current standards of the County Weed Board and as directed by the Forest Officer.

## **VII. ADDITIONAL REQUIREMENTS**

- A. TEMPORARY SPUR ROAD SPECIFICATIONS:** Temporary spur roads are defined as any roads constructed by the Purchaser to access a harvest unit or landing which is not an existing road and may not be shown as a required road to be constructed in Table B-1. All temporary roads will be constructed to the following specifications:
1. Forest Officer shall approve the location prior to any construction.
  2. Clearing and excavation shall be kept to the absolute minimum for safe truck hauling and to prevent erosion and water quality impacts. Some sidehill excavation, minor through cuts, ditching and turnpiking may be required.
  3. Temporary culverts may be required at ditch crossings, wet areas or other locations as directed by the Forest Officer.
  4. Temporary erosion control measures may be required to meet BMP standards on the road and/or the landing area while being used.
  5. At the completion of use the road shall be shaped back to natural contours, temporary culverts removed, erosion control measures installed, the disturbed areas grass seeded and the access closed to all vehicular traffic. The Forest Officer may require scarification or ripping of compacted landings and temporary spur roads.
- B. GATES ON PRIVATE ROAD EASEMENTS:** When using private road easements to access the timber sale area, any gate encountered on private land will be left as prescribed by the easement grantor.
- C. GRID ROLLING ROAD PRISMS:** Grid rolling the road prisms is required on Roads n/a. Grid rolling is required on the total length of each road.
- D. TRAFFIC CONTROL AND WARNING SIGN SPECIFICATIONS:**
1. The Purchaser shall furnish, erect, and maintain all necessary barricades, suitable and sufficient lights, danger signals, signs, and other traffic control devices, and shall take all necessary precautions for the protection of the work and safety of the public. Suitable warning signs shall be provided to properly control and direct traffic as requested by the Forest Officer.
  2. All road barricades, warning signs, lights, temporary signals, flagger and pilot car operations and equipment, and other protective devices, shall conform with the specifications in the Manual on Uniform Traffic Control Devices (MUTCD).

## VIII. ROAD LOG AND SITE DESCRIPTIONS

Station	Work description	Materials or type of work	type or size	length or amount	Units
	<b>Haul Route (Toll Mtn Road / Radar Creek Rd)</b>				
0+00	Begin road maintenance/improvement	blading		6.5	miles
343+20	End road maintenance/improvement	blading			
	<b>Haul Route (Toll Mtn Rd/ Radar Creek Rd)</b>				
	Post hauling, a final grading will be required to improve BMP's and any damage from timber management operations.	blading	final	6.5	miles

## IX. SPECIFICATIONS AND DRAWINGS

**A. REQUIREMENTS:** Any construction requirements or structures shown in the Timber Sale Contract or Attachment B shall be constructed and installed by the Purchaser to specifications in this section. Structures shall be constructed at locations shown in the Road Log and as specified or staked by the Forest Officer.

**B. SPECIFICATIONS:**

1. Road Construction Fabric: When road construction fabric is required the following specifications shall be met: minimum twenty mills thick with minimum trapezoid tear strength (ASTMD-1117-80) of 110 and mullen burst strength (ASTMD-3786-80) of minimum 375 psi; (e.g. Mirafi 500x or AMOCO 200208).

**C. SPECIFICATION TABLES AND DRAWINGS:**

GENERAL SPECIFICATIONS

HIGHWAY SAFETY SIGNS

WARNING SIGN SPECIFICATIONS

GENERAL SPECIFICATIONS	
<p><b>ALIGNMENT</b></p> <p>Minimum Curve Radius:</p> <p>Switchbacks: 50 Feet</p> <p>Curves: As marked on the ground</p>	<p><b>CUT SLOPE RATIO</b></p> <p>Common excavation: 1:1</p> <p>Angular Rock: 3/4:1</p> <p>Solid Rock: 1/4:1</p> <p>Maximum tolerance: plus 15% minus 0%</p>
<p><b>ROAD GRADE MAXIMUM</b></p> <p>Favorable: 12%</p> <p>Adverse: 8%</p> <p>Grades as shown in the Road Log</p>	<p><b>FILL SLOPE RATIO</b></p> <p>Common material: 1-1/2:1</p> <p>Angular rock: 1-1/3:1</p> <p>Maximum tolerance: plus 15% minus 0%</p>
<p><b>DITCHES</b></p> <p>Width: 3 feet</p> <p>Depth: 1 foot</p> <p>Located as shown in the Road Log or as directed by the Forest Officer</p>	<p><b>TURNOUTS</b></p> <p>Length: 75 feet</p> <p>Width: 7 feet</p> <p>Located by Purchaser and approved by the Forest Officer. Spacing will be intervisible as topography allows.</p>
<p><b>USABLE ROAD SURFACE</b></p> <p>Tangents: 14 feet</p> <p>Curves: 16 feet (radius over 75 feet) 20 feet (radius under 75 feet)</p> <p>Switchbacks: 22 feet</p> <p>Slough widening: (in addition to usable road surface) Tangents: 1 foot Curves and all fills over 6 feet height: 2 feet.</p>	<p><b>TURNAROUNDS</b></p> <p>Dimensions: large enough to safely turn around a long wheel base 2-wheel-drive pickup.</p> <p>Location: at or near the end of all dead end roads as approved by the Forest Officer.</p>

# HIGHWAY SAFETY SIGNS

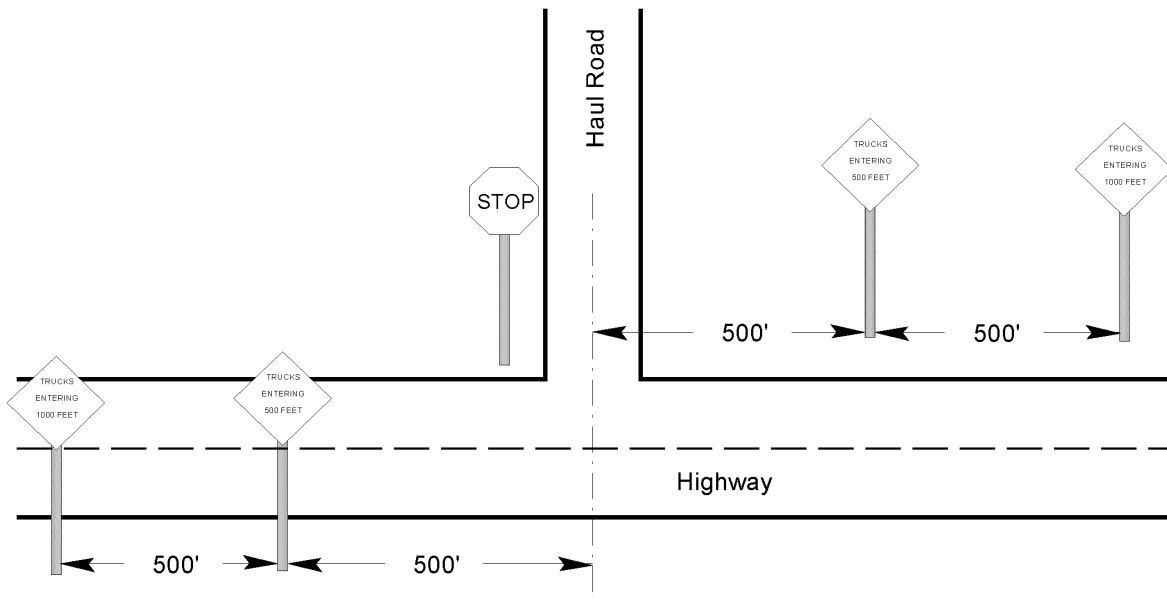

## Materials Required

- 1 each 4"x4"x10' full pressure treated wood post.
- 4 each 4"x4"x14' full pressure treated wood post.
- 1 each 30"x30" STOP sign, aluminum, octagon, white letters on red.
- 2 each 36"x36" TRUCKS ENTERING 500' sign, aluminum, diamond, black letters on orange, center hinged.
- 2 each 36"x36" TRUCKS ENTERING 1000' sign, aluminum, diamond, black letters on orange, center hinged.
- Mounting hardware as required.

## Specifications

1. All signs shall have reflectorized background and shall meet all specifications as per Manual on Uniform Traffic Control Devices.
2. All signs shall be new condition.
3. Bottom of sign shall be 5' vertical as measured from the roadway surface.
4. Lateral clearance of "TRUCKS ENTERING" signs shall be 10' as measured from the edge of pavement to the edge of sign.

# Warning Sign Specifications

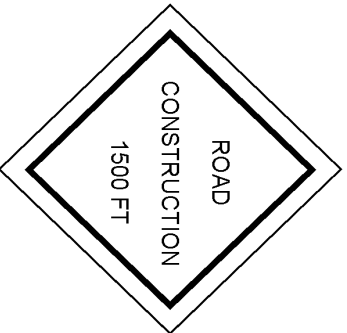
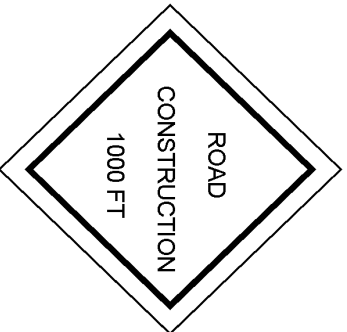
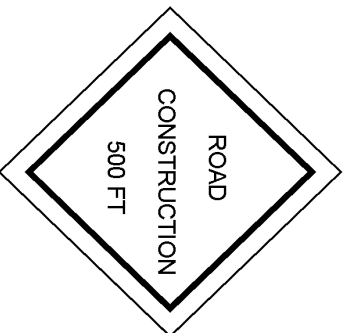
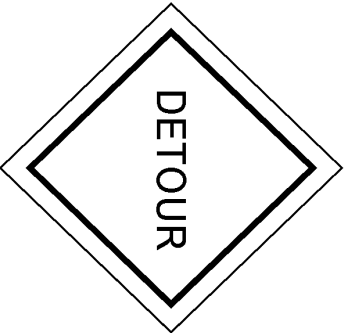
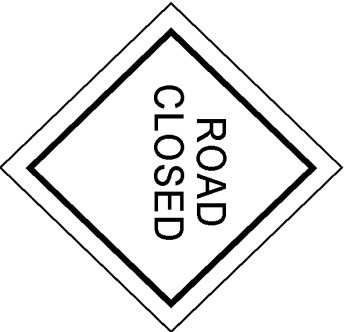

Size: 30"x 30"  
Shape: Diamond  
Color: Orange and Black. Barricade: Red and Silver  
Lettering: Minimum 4 inch letters. Standard Alphabet  
Series C. 1/2 inch Border.  
Reflective Background Required  
Mounting: Posts or portable sign stands, clearly visible to drivers. Do not mount on trees.

WARNSIGN.WPG

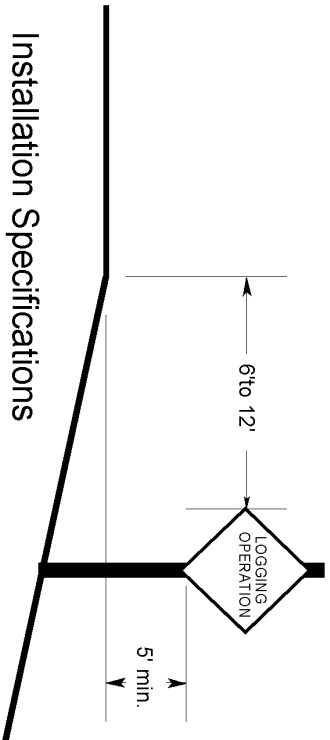

Installation Specifications

**GRASS SEEDING SPECIFICATIONS**

**A. SEED REQUIREMENTS:** The Purchaser shall furnish certified noxious weed-free, pure live seed mixture(s) and fertilizer in the amounts shown in Table B-2. Total pounds mixed seed is pure live seed, corrected for germination and purity. Germination and purity tests must have been conducted within the last 6 months prior to delivery. Purchaser shall furnish documentation of germination and purity tests to the Forest Officer prior to application.

**B. APPLICATION REQUIREMENTS:**

1. Fertilizer and seed may be applied with a hand spreader or power blower, which adjusts to distribute seed evenly at the specified rate while limiting application to the desired area. Seed and fertilizer shall be applied separately. Mixing of seed and fertilizer is prohibited.
2. Seed and fertilizer shall be applied as listed in the following tables. In the event weather conditions or time of year are not conducive for successful seed establishment, the Forest Officer may require a different application schedule from the ones stated.
3. Application estimates are approximate figures only to be used for estimating purposes.

<b>SEEDING CONCURRENT WITH WET CULVERT INSTALLATION.</b> Areas shown in this table shall be seeded within one day of culvert installation, or as otherwise directed by the Forest Officer.			
Areas To Be Seeded	Remarks	Pounds per acre	Acres
n/a	No culverts will be installed as a part of this Contract.		
Total Pounds Mixed Seed:			



**SEEDING CONCURRENT WITH ROAD CONSTRUCTION**

Areas shown in this table shall be seeded and fertilized concurrent with initial road construction according to the following schedule:

Cut slopes shall be seeded within 7 calendar days of the day that each segment of cut slope is rough shaped with the dozer or excavator. A cut slope segment is defined as one day's work regardless of the amount of work accomplished or the length of the cut slope. Even if the driving portion of the road is not shaped, graded or drivable, cut slope seeding is still required.

**FILL SLOPES, DITCHES, SHOULDERS OF THE ROAD AND OTHER DISTURBED AREAS SHALL BE SEEDED WITHIN 15 CALENDAR DAYS AFTER COMPLETION OF EACH ROAD SEGMENT.**

Road Name	Length	Seed pounds per acre	Fertilizer pounds per acre	Acres
N/A				
Total Pounds Mixed Seed:				
Total Pounds Fertilizer:				

**SEEDING FOLLOWING FINAL BLADING**

Areas shown in this table shall be seeded and fertilized within 15 calendar days after completion of final road blading and shaping.

Road Name	Length	Seed pounds per acre	Fertilizer pounds per acre	Acres
Forest Officer will preform final seeding requirements in locations that require seeding.				
Total Pounds Mixed Seed:				
Total Pounds Fertilizer:				

GRAVEL AND ROCK SPECIFICATIONS	
Material	Specifications
3/4" minus crushed gravel	Crushed gravel. Well graded. Fine fraction (minus 200 sieve) not to exceed 15%
Pit run gravel	Native gravel, well graded, with binder, compactable and not containing any rocks over 4" diameter.
Drain rock	1" - 3" diameter, screened clean rock.
<b>General Large Rock Requirements</b> Stone shall be hard, durable, angular in shape, resistant to weathering and weather action, and free from overburden, soil, and organic matter. Stone must be hard enough so pieces do not fracture or break during the loading, hauling, or placement activities. Neither breadth nor thickness of stone shall be less than one-third its length. Rounded stone or boulders from a streambed will not be accepted unless authorized by the State.	
Rock armor	Large rock with most sizes ranging from 6" to 12" diameter, used to armor fill slopes and catch basins.
Talus rock	Large rock of variable sizes used as load-bearing fill or drainage rock in soft areas or French drains, as approved by Forest Officer.
Energy dissipators	Large rock 18-24" diameter placed in streams at culvert outlets.

# FOREST FIRE RULES & REGULATIONS

These rules apply to all activities on all classified forest lands within Montana during the legal Forest Fire Season, including any extension thereof (see 77-5-103(3), 76-11-101, 76-13-102(7), and 76-13-109 MCA). Reference also ARM 36.10.119 through 132.

Related State statute numbers are provided as a reference.

## RULE I - DEBRIS BURNING

1. The person conducting the burn shall obtain written authorization from the recognized fire protection agency before igniting any open fire during the legal forest fire season (required by 76-13-121 MCA). The recognized fire protection agency may deny, restrict, or rescind any authorization by notifying the person conducting the burn.
2. All burning must comply with the Department of Environmental Quality or State/county/local open burning regulations.
3. Written authorization is not required for campfires.

## RULE II - CAMPFIRES

1. Campfires cannot be left unattended and must be completely extinguished (see 76-13-123 MCA).
2. All campfires must be constructed in cleared or bare areas, and not allowed to spread beyond the established ring, pit, grate, or container.
3. Anyone igniting a campfire is required to have fire tools listed in Rule VIII (4).

## RULE III - RAILROADS AND POWERLINES

Railroad and powerline companies are required to prepare and annually update working agreements with recognized fire protection agencies. These agreements must stress safety and fire response procedures; and identify, remove, prevent, modify, abate, or correct forest fire hazards and risks associated with railroad and powerline company operations (see 69-14-721 MCA).

## RULE IV - EQUIPMENT

1. All internal combustion engines must be equipped with an approved and effective spark-arresting system, as established in the National Wildfire Coordinating Group's Spark Arrester Guides. Spark-arresting devices must be marked, properly installed, and maintained in accordance with the Guides. The following vehicles are exempt:
  - a. automobiles and light trucks of less than 23,000 GVW when all exhaust gases pass through a properly installed and maintained exhaust system, baffle-type muffler, and tailpipe. Vehicles with glass-pack mufflers do not qualify for the exemption.
  - b. heavy-duty trucks of 23,000 GVW or greater, with a muffler and vertical stack exhaust system extending

above the cab.

- c. vehicles with other spark-arresting systems providing equal or increased effectiveness. Such vehicles must be inspected and have written authorization from the recognized fire protection agency.

2. Equipment used for commercial, ranching, or industrial activities must meet the fire extinguisher and tool requirements listed in Rule VIII (5).

## RULE V - FLAMING AND GLOWING SUBSTANCES

1. All flaming and glowing substances, including but not limited to, lighted cigarettes, cigars, ashes, and matches, must be extinguished before being discarded (see 76-13-124 MCA).
2. Smoking is allowed only at areas free of flammable or combustible material. Examples of these areas include a graveled road or an enclosed vehicle.

## RULE VI - FIREWORKS

Use of fireworks is prohibited on all classified forest lands unless written authorization is obtained from the recognized fire protection agency. Authorization will only be considered between June 24 and July 5, inclusive, to coincide with the legal dates for the sale of fireworks in Montana (see 50-37-106 MCA).

## RULE VII - WILDLAND/URBAN INTERFACE

1. County governments without subdivision wild-fire protection standards are encouraged to establish standards for all new subdivisions by January 1, 2000.
2. The Fire Protection Guidelines for Wildland/Residential Interface Development (DSL/DOJ, 1993) is available for use to assist counties in the development of standards.

## RULE VIII - FIRE EXTINGUISHERS AND FIREFIGHTING TOOLS

1. Chainsaw operators shall carry a fully charged and operable fire extinguisher, minimum-capacity 8-ounce liquid or 1-pound dry chemical, with a 4BC or higher rating.
2. Vehicles and equipment, mobile or stationary, with a combustion engine/motor used for commercial, ranching, or industrial activities must have one operable, dry-chemical fire

extinguisher with a minimum 2-1/2 -pound capacity and 4BC or higher rating.

3. Chainsaw operators shall maintain one usable shovel at chainsaw-fueling sites.
4. All persons or parties igniting a campfire shall have one usable shovel and bucket. Persons igniting a barbecue need not have a shovel or bucket if the ashes are not removed from the container and the ashes or container are not placed on or near combustible material.
5. All commercial, ranching, or industrial activities must have:
  - a. one usable shovel or pulaski with each vehicle and equipment with an internal combustion engine/motor, mobile or stationary.
  - b. one backpack pump with each vehicle and with any equipment, used off road, mobile or stationary, with an internal combustion engine/motor, that cannot be used to build fireline and is being operated on combustible material.
6. Other types of firefighting tools that provide increased efficiency or effectiveness may be substituted by written authorization from the recognized fire-protection agency. For example, a [combi] firefighting tool may be substituted for a shovel or pulaski.

#### RULE IX - FOREST ACTIVITY RESTRICTIONS

In areas designated by public proclamation by the administrator, division of forestry, as areas of high fire hazard, the administrator may request all persons, firms, or corporations present or engaged in any activity in the areas to voluntarily cease operations or to adjust working hours to less critical periods of the day. In the event such a request is refused, the administrator may issue a written order directing compliance.

#### RULE X - FOREST CLOSURE

1. During periods of dangerous fire conditions, no person may enter or be upon those forest lands designated by public proclamation by the governor of the state of Montana as areas of dangerous fire hazard except under written permit issued by a recognized agency.
2. Permits to enter upon such areas during the closure may be issued by the recognized agency upon a showing of real need by the applicant. Permits may be issued to those persons having actual residence as a permanent or principal place of abode in the forest lands designated or to persons engaged in non-fire hazardous employment.
3. However, no permit may be required of persons engaged in either firefighting, fire prevention, or law enforcement who are engaged in official business.

#### RULE XI - CORRECTION OF HAZARD AND UNUSUAL CIRCUMSTANCES OR EVENTS

The recognized fire-protection agency may require identified wildland-fire hazards and/or risks be halted, prevented, abated, removed, disposed of, mitigated, or patrolled. This applies to public, private, nonprofit, commercial, and/or residential circumstances or events.

#### RULE XII - REQUEST FOR REVIEW

If any operator believes that in his case any requirement of a recognized agency is excessive, the operator may request the administrator, division of forestry, to review the requirements. If in the opinion of the administrator any or all are not necessary in the interest of public safety, he may make such changes as he considers advisable.

#### RULE XIII - DEFINITIONS

**Backpack Pump:** 5-gallon minimum; standard galvanized metal, fiberglass, or rubberized backpack water container with attached handpump; full of water at all times.

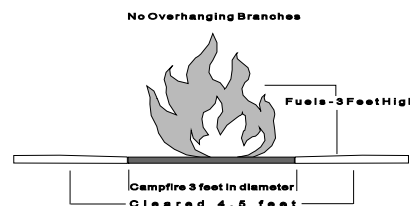

**Bucket:** Metal, plastic, canvas, or fiberglass container capable of holding at least one gallon of water. Motorcycle helmets qualify. **[Campfire]** means a fire set for cooking, warming, or ceremonial purposes; not more than 3 feet in diameter or height; void of overhanging branches; with all combustible material cleared at least 1-1/2 times the diameter of the fire; or a barbecue in a noncombustible container.

**Combi Tool:** A tool combining a shovel and pick.

**Fireworks:** As defined in 50-37-101 MCA.

**Forested Land:** As defined in 76-13-102 MCA and 36.10.101 ARM.

**Hazard:** Condition that promotes the ignition and/or spread of a wildland fire.

**Open Fire:** The burning of a bonfire, rubbish fire, or other fire in an outdoor location where fuel being burned is not contained in a closed incinerator, or outdoor fireplace. Barbecue pits and burn barrels are considered open fires and therefore require a burning permit (Rule I).

**Pulaski:** An ax with a medium size sharp grub hoe opposite the ax blade.

**Recognized Fire-Protection Authority:** An agency organized for the purpose of providing fire protection and recognized by the board as giving adequate fire protection to forest lands in accordance with rules adopted by the board.

**Risk:** Action or device that could cause a wildland fire to ignite.

**Shovel:** Vehicle, equipment, and chainsaw operator shovels will have a minimum overall length of 36 inches with a round pointed shovel head with a minimum width of 6 inches. Shovels required for campfires must be at least 24-inches in length with a pointed shovel head. Folding handles qualify.

#### RULE XIV - APPLICABILITY

The forest fire rules, Rule I through Rule XIII, (ARM 36.10.119 through 30.10.132) are in effect each year on classified forest land during the forest fire season May 1st to September 30th inclusive, or any legal extension thereof. Requirements pertaining to motor vehicles do not apply to those being operated solely on roads that are a part of federal or State maintained highway systems or on any paved public road.



# WORKING IN BEAR HABITAT



12/03/12

Grizzly bear distribution is expanding in Montana and human/bear encounters are becoming more common. Working in bear habitat increases the likelihood of interactions with bears. It is important for contractors and their employees to be aware of steps that can be taken to minimize conflicts and how to react if an interaction occurs. This pamphlet provides information about bear behavior, preventive measures, and what to do in the event an encounter occurs. *This pamphlet is intended to provide information about possible ways of avoiding encounters with bears. It should not, however, be relied on as the sole means of doing so. In addition to adhering to the guidelines outlined in this document, you should always rely on your experience, training, education and judgment about the best, safest manner to avoid encounters with bears.*

## ENCOUNTERS

- ▲ Stay calm and keep the animal in view, but avoid direct eye contact. Bears may interpret eye contact as a sign of aggression. Back away slowly. Never run from a bear unless you know you can reach safety. Determine whether the animal is a black bear or a grizzly bear.
- ▲ If the bear charges, stand your ground. Bears commonly "bluff charge," stopping within a few feet of a person, before fleeing in a different direction.
- ▲ Keep bear spray handy. Always have a canister of bear spray (at least eight ounces) on your belt. Make sure it is an EPA registered bear spray with 1 to 2% capsaicin and related capsaicinoids, has a spray duration of at least six seconds, and a range of 25 feet. Familiarize yourself with the directions for using the spray. Use it only if confronted by a charging bear. Spray toward the bear, aiming slightly downward.
- ▲ In the event that you have no bear spray, or it was ineffective and the charge is not a bluff, or the bear is exhibiting predatory behavior, you must change your approach. Signs of predatory behavior include: following, showing interest, coming into a tent, and unprovoked attacks. How you respond will depend on the species of bear attacking you. **Black bear and young grizzly attacks:** Always fight back. Jump up and down, wave your arms and yell. Try to look as large as possible. Never play dead – it makes you easier prey. Remember that black bears and small grizzlies can climb trees, so stay on the ground. **Mature grizzly attacks [particularly females with young]:** If a surprise encounter occurs or if bear spray is ineffective, drop to the ground and play dead. Lie on your stomach, clasp your hands behind your neck, and use your elbows and toes to avoid being rolled over. If the bear rolls you over, keep rolling until you land back on your stomach. Remain still and don't struggle or scream. A defensive bear will stop attacking once it feels the threat is gone. Don't move until you are sure the bear has left the area. **If the grizzly is exhibiting predatory behavior or comes into a tent at night, do all you can to escape or fight back.**
- ▲ If an encounter occurs, contact the DNRC forest officer immediately and notify Montana FWP.

## JOB SITE PREVENTION

- ▲ Watch for bear signs. Signs include: tracks; droppings; recently overturned rocks or logs; logs torn apart; clawed, bitten or rubbed trees; bear trails; hair on tree bark; fresh diggings; and crushed vegetation. If you observe any of these signs, be aware that a bear may be frequenting the area. If camping, or stopping to eat your lunch, select a different area.
- ▲ When working or walking alone, make noise and carry bear spray. Bears don't like surprises, but will move on if they hear people approaching. Make noise, especially when approaching blind corners, dense shrubs and streams, and when walking into the wind. Maintain regular communication with co-workers.
- ▲ If camping on site, leave coolers, food and beverages inside campers or secured vehicles. If cooking over an open fire, do not discard food or grease in fire pits.
- ▲ Don't leave trash, groceries or animal feed in your vehicle for extended periods. Bears can, and do, pry open car and truck doors and break windows to get at food and other items they associate with food.
- ▲ Bears are attracted to petroleum based products. Keep all fuel and oil canisters in bear resistant containers. Bears have been known to damage hoses, oil filters and foam seats on heavy equipment. Dispose of empty containers promptly.

U.S. DEPARTMENT OF AGRICULTURE  
FOREST SERVICE

## NON-FEDERAL COMMERCIAL ROAD USE PERMIT

## AUTHORITY:

Section 4 and Section 6 of the National Forest Roads and Trails Act  
16 U.S.C. 535 and 537

Ann Parks, MT-DNRC, 8001 N. Montana Avenue, Helena, MT 59602, Email: [ann.parks@mt.gov](mailto:ann.parks@mt.gov), (406) 702-5148 (the holder), is hereby granted use of the following roads or road segments and related transportation facilities (hereinafter "roads") on the Jefferson Ranger District, Beaverhead-Deerlodge National Forest, for commercial hauling, subject to the terms and conditions of this permit:

Beginning at the junction of US Hwy 10/Montana Hwy 2 and Forest Service Road (FSR) 240 "Rader Creek Road" in T. 1 N., R. 6 W., Section 16; extending approximately 3.3465 miles to the intersection with "Whiskey Gulch Road" in T. 1 N., R. 6 W., Section 3 (LAT/LONG 45.86718, -112.34016), Appendix B.

APPENDICES

- A – MT-DNRC Annual Operating Plan
- B – Map of Maintenance Route
- C – Road Log of FSR 240, Rader Creek Road
- D – Commensurate Share Calculation
- E – USFS Road Maintenance Specifications
- F – USFS Typical Drawings
- G – Maintenance Requirements
- H – Minimum Signing Standards for USFS Road Maintenance Activities (MUTCD)

TERMS AND CONDITIONSI. GENERAL TERMS

A. **AUTHORITY.** This permit is issued pursuant to the National Forest Roads and Trails Act, 16 U.S.C. 535 and 537, and 36 CFR Part 212, Subpart A, as amended, and is subject to their provisions.

B. **RESPONSIBLE OFFICIAL.** The responsible official is the District Ranger, Tim Lahey, Butte Ranger District, Beaverhead-Deerlodge National Forest, 1820 Meadowlark, Butte, MT 59701.

C. **TERM.** This permit shall expire at midnight on ~~October 31, 2024~~ <sup>October 31, 2027</sup>, approximately seventeen (30) months from the effective date (April 1, 2022). Expiration of this permit shall not require notice, a decision document, or any environmental analysis or other documentation. *Date Change: Tim Lahey - Butte District Ranger*

D. **RENEWAL.** This permit is not renewable. Prior to expiration of this permit, the holder may apply for a new permit that would renew the use authorized by this permit. Renewal of the use shall be at the sole discretion of the responsible official. *4/15/2025*

E. **AMENDMENT.** This permit may be amended in whole or in part by the Forest Service when, at the discretion of the responsible official, this action is deemed necessary or desirable to incorporate new terms that may be required by law, regulation, directive, the applicable land management plan, or projects and activities implementing a land management plan pursuant to 36 CFR part 215.

F. **COMPLIANCE WITH LAWS, REGULATIONS, AND OTHER LEGAL REQUIREMENTS.** In exercising the rights and privileges granted by this permit, the holder shall comply with all present and future federal laws and regulations and all present and future state, county, and municipal laws, regulations, and other legal



requirements, including state traffic laws, that apply to the permit area, to the extent they do not conflict with federal law, regulation, or policy. The Forest Service assumes no responsibility for enforcing laws, regulations, and other legal requirements that fall under the jurisdiction of other governmental entities.

**G. NON-EXCLUSIVE USE.** The use authorized by this permit is not exclusive. The Forest Service reserves the right to use the roads authorized by this permit and to allow others to use them at any time. The holder shall use the roads authorized by this permit in a manner that will not unreasonably or unnecessarily interfere with their use by others, including the Forest Service. Except for any restrictions that the holder and the Forest Service agree are necessary to protect public safety and road investments, the roads authorized by this permit shall remain open to the public for all lawful purposes.

**H. ASSIGNABILITY.** This permit is not assignable or transferable.

## **II. OPERATIONS**

**A. ANNUAL OPERATING PLAN.** The holder shall prepare and annually revise by **1 Apr** an operating plan. The annual operating plan shall be prepared in consultation with the responsible official or the responsible official's designated representative and shall cover all operations authorized by this permit. At a minimum, the annual operating plan shall specify the date the use authorized by this permit will commence, the duration and extent of the use, the products that will be hauled, a traffic control plan per clause II.C, the names of the holder's employees, contractors, and subcontractors who will use the roads authorized by this permit on behalf of the holder, and any other information regarding the authorized use deemed necessary by the responsible official. The annual operating plan shall be submitted by the holder and approved by the responsible official or the responsible official's designated representative prior to commencement of commercial hauling under this permit and shall be attached to this permit as **Appendix A**. If there is any material change in the information contained in the annual operating plan, the holder shall notify the responsible official promptly in writing of the change.

**B. HOLDER'S REPRESENTATIVE.** The holder shall designate a representative for purposes of administration of this permit and shall notify the responsible official in writing who the holder's representative will be.

**C. USE RECORDS.** Every [insert interval] during periods the holder is conducting commercial hauling on the roads covered by this permit, the holder shall provide scale or other records acceptable to the responsible official that document the quantity hauled, calculated in the unit of measure (e.g., thousands of board feet, tons, cubic yards, or vehicle units) used to determine payments in lieu of performance under clause III.E or the holder's investment share under section V.

**D. PUBLIC SAFETY.** When the holder is engaged in commercial hauling adjacent to or on National Forest System roads or National Forest System trails open to public travel, the holder shall provide users with adequate warning of hazardous conditions associated with the holder's operations. A traffic control plan for each commercial hauling project shall be approved by the responsible official in writing before commercial hauling commences. Warning devices shall be appropriate for current conditions and shall be covered or removed when not needed. Flags and other warning devices shall comply with the Manual on Uniform Traffic Control Devices for Streets and Highways (MUTCD) and any specifications attached to this permit, **Appendix H**.

## **E. TRAFFIC RULES AND USE RESTRICTIONS**

1. The holder and its agents, employees, and contractors shall comply with all traffic rules and use restrictions imposed by the Forest Service, including:

- a. Road closures or use restrictions prompted by weather conditions, a fire hazard, or road construction or maintenance.
- b. Traffic rules for safe and effective use of roads.
- c. Regulation of the number of vehicles using a road to prevent traffic congestion.



2. Unless specified in this permit or approved in writing by the responsible official, use of motor vehicles by the holder or its agents, employees, or contractors must be in accordance with the applicable motor vehicle use map (36 CFR 261.13).

3. Temporary traffic control signs, flagging, and warning devices for road construction, operation, or maintenance conducted under this permit shall comply with Part 6 of the MUTCD.

4. The holder shall not load logs on trucks parked on a road, except to recover lost logs.

5. The holder shall not operate vehicles or equipment with cleats or other tracks that will injure the road surface.

**F. REQUIREMENT TO CARRY A COPY OF THE PERMIT.** Drivers of all vehicles operating under this permit shall have a copy of the first sheet of this permit in their vehicle. The copy will be presented, on request, to any Forest Service officer.

**G. LOAD MARKING.** Unless otherwise approved in writing by the responsible official, when hauling wood products under authority of this permit, a 6" minimum size red letter "P" shall be painted on three or more ends of logs visible from the front and on three or more ends of logs visible from the back of the load.

### **III. PERFORMANCE AND COST RECOVERY**

**A. RECONSTRUCTION REQUIRED TO ACCOMMODATE USE.** The holder shall perform any road reconstruction required to accommodate the holder's use under this permit, or deposit funds sufficient to cover the cost of the reconstruction, before the holder's use commences.

#### **B. COMMENSURATE SHARE**

1. The holder shall perform maintenance, or deposit funds sufficient to cover the cost of maintenance, commensurate with the holder's use of the roads authorized by this permit (the holder's commensurate share), measured, e.g., in thousand board feet, cubic yards, or vehicle units. The holder shall be entirely responsible for maintenance that is necessitated by the holder's use, i.e., maintenance which would not be necessary if the holder's use did not occur. The holder shall be proportionately responsible with other users of the roads authorized by this permit for maintenance not necessitated by traffic, i.e., maintenance that is necessary due to natural causes such as rain, wind, rock fall, and growth of brush. Maintenance that could be required or for which payment could be required by this clause includes, at a minimum, work addressed in section IV of this permit.

2. The initial calculation of the holder's commensurate share, including the maintenance made necessary by the authorized use and the cost of the maintenance, is shown in **Appendix D**. The value of the holder's commensurate share for the use authorized by this permit is **\$252.45**, provided that the rate shall be revised upward or downward on the anniversary date of this permit, based on estimated costs and anticipated use of the roads authorized under this permit. If the value of the holder's commensurate share exceeds the cost of maintenance that is performed on the roads authorized by this permit, the difference between the value of the holder's commensurate share and the cost of the maintenance performed shall be deposited in cash, as provided in clause III.E.

**D. PERFORMANCE BOND FOR ROAD MAINTENANCE.** As a further guarantee of the holder's commensurate share obligation, the responsible official may require the holder to furnish a surety bond or other security.

### **IV. REQUIREMENTS FOR CONDUCTING MAINTENANCE**

**A. IN GENERAL.** When maintenance is performed, it shall be conducted in accordance with the following requirements and the requirements in **Appendices C, E, F, and G**:

1. The holder shall perform maintenance on the roads authorized by this permit that is necessary to protect and repair the roadbed, road surface, and associated transportation facilities.



2. The holder shall resurface the roads authorized by this permit to the extent loss of surfacing is caused by the use authorized by this permit.

3. If other commercial haulers are operating on the roads authorized by this permit, the holder and those commercial haulers shall enter into an agreement for performance of maintenance on these roads. If conflicts arise regarding responsibility for the maintenance, commercial hauling on these roads shall cease until the conflicts are resolved.

**B. SNOW REMOVAL.** Snow removal shall be conducted in a manner that protects roads, ensures safe and efficient transportation of materials, and prevents erosion damage to roads, streams, and adjacent lands. The holder shall:

1. Remove snow from the entire width of the road surface, including turnouts.
2. Remove snow slides, earth slides, fallen timber, and boulders that obstruct the road surface.
3. Remove snow, ice, and debris from ditches and culverts so that the drainage system will function efficiently at all times.
4. Deposit all debris, except snow and ice, removed from the road surface and ditches at locations approved by the responsible official and away from stream channels.
5. Leave at least 2 inches of snow to protect the road.
6. Restore any damage resulting from snow removal in a timely manner.
7. Ensure that snow plowing is conducted in accordance with the traffic control plan required under clause II.C.

The holder shall not:

8. Undercut constructed slopes or remove gravel or other surfacing material from the road surface.
9. Leave snow berms on the road surface. Berms on the shoulder of the road shall be removed or drainage holes shall be opened and maintained. Drainage holes shall be spaced as necessary to obtain satisfactory surface drainage without discharge on erodible fills.
10. Use equipment with cleats or other tracks to plow snow without prior written approval of the responsible official.

**V. INVESTMENT SHARING. N/A.**

**VI. RIGHTS AND LIABILITIES**

**A. LEGAL EFFECT OF THE PERMIT.** This permit, which is revocable and terminable, is a federal license. This permit does not constitute a contract or lease for purposes of the Contract Disputes Act, 41 U.S.C. 601. This permit is not real property, does not convey any interest in real property, and may not be used as collateral for a loan.

**B. VALID OUTSTANDING RIGHTS.** This permit is subject to all valid outstanding rights.

**C. ABSENCE OF THIRD-PARTY BENEFICIARY RIGHTS.** The parties to this permit do not intend to confer any rights on any third party as a beneficiary under this permit.

**D. RISK OF LOSS.** The holder assumes all risk of loss associated with use of the roads authorized by this permit, including but not limited to theft, vandalism, fire and any fire-fighting activities (including prescribed burns), avalanches, rising waters, winds, falling limbs or trees, and acts of God.

**E. DAMAGE TO UNITED STATES PROPERTY.** The holder has an affirmative duty to protect from damage the land, property, and other interests of the United States. Damage includes but is not limited to fire suppression costs, damage to government improvements covered by this permit, and all costs and damages associated with or resulting from the release or threatened release of a hazardous material occurring during or as a result of activities of the holder or the holder's heirs, assigns, agents, employees, contractors, or lessees on, or related to, the lands, property, and other interests covered by this permit. For purposes of this clause, "hazardous material" shall mean any hazardous substance, pollutant, contaminant, hazardous waste, oil, and/or petroleum product, as those terms are defined under any federal, state, or local law or regulation.

1. The holder shall avoid damaging or contaminating the environment, including but not limited to the soil, vegetation (such as trees, shrubs, and grass), surface water, and groundwater, while conducting commercial hauling under this permit. If the environment or any government property covered by this permit becomes damaged during the holder's use under this permit, the holder shall immediately repair the damage or replace the damaged items to the satisfaction of the responsible official and at no expense to the United States.

2. The holder shall be liable for all injury, loss, or damage, including fire suppression, or other costs in connection with rehabilitation or restoration of natural resources associated with the use authorized by this permit. Compensation shall include but not be limited to the value of resources damaged or destroyed, the costs of restoration, cleanup, or other mitigation, fire suppression or other types of abatement costs, and all administrative, legal (including attorney's fees), and other costs. Such costs may be deducted from a performance bond required under clause IV.D.

3. The holder shall be liable for damage caused by use of the holder or the holder's heirs, assigns, agents, employees, contractors, or lessees to all roads and trails of the United States to the same extent as provided under clause VI.E.1.

**F. HEALTH, SAFETY, AND ENVIRONMENTAL PROTECTION.** The holder shall promptly abate as completely as possible and in compliance with all applicable laws and regulations any activity or condition arising out of or relating to use of the roads authorized by this permit that causes or threatens to cause a hazard to public health or the safety of the holder's employees or agents or harm to the environment (including areas of vegetation or timber, fish or other wildlife populations, their habitats, or any other natural resources). The holder shall immediately notify the responsible official of all traffic accidents and any other serious accidents that occur in connection with the authorized use. The responsibility to protect the health and safety of all persons affected by use of the roads authorized by this permit is solely that of the holder. The Forest Service has no duty under the terms of this permit to inspect the roads authorized by this permit or authorized activities of the holder for hazardous conditions or compliance with health and safety standards.

**G. COMPLIANCE WITH ENVIRONMENTAL LAWS.** The holder shall in connection with use of the roads authorized by this permit comply with all applicable federal, state, and local environmental laws and regulations, including but not limited to those established pursuant to the Resource Conservation and Recovery Act, as amended, 42 U.S.C. 6901 *et seq.*, the Federal Water Pollution Control Act, as amended, 33 U.S.C. 1251 *et seq.*, the Oil Pollution Act, as amended, 33 U.S.C. 2701 *et seq.*, the Clean Air Act, as amended, 42 U.S.C. 7401 *et seq.*, the Comprehensive Environmental Response, Compensation, and Liability Act (CERCLA), as amended, 42 U.S.C. 9601 *et seq.*, the Toxic Substances Control Act, as amended, 15 U.S.C. 2601 *et seq.*, the Federal Insecticide, Fungicide, and Rodenticide Act, as amended, 7 U.S.C. 136 *et seq.*, and the Safe Drinking Water Act, as amended, 42 U.S.C. 300f *et seq.*

**H. INDEMNIFICATION OF THE UNITED STATES.** The holder shall indemnify, defend, and hold harmless the United States for any costs, damages, claims, liabilities, and judgments arising from past, present, and future acts or omissions of the holder or the holder's employees, contractors, or subcontractors in connection with use of the roads authorized by this permit. This indemnification



provision includes but is not limited to acts and omissions of the holder or the holder's heirs, assigns, agents, employees, or contractors in connection with use of the roads authorized by this permit which result in (1) violations of any laws and regulations which are now or which may in the future become applicable, and including but not limited to those environmental laws listed in clause V.G of this permit; (2) judgments, claims, demands, penalties, or fees assessed against the United States; (3) costs, expenses, and damages incurred by the United States; or (4) the release or threatened release of any solid waste, hazardous waste, hazardous substance, pollutant, contaminant, oil in any form, or petroleum product into the environment. The responsible official may prescribe terms that allow the holder to replace, repair, restore, or otherwise undertake necessary curative actions to mitigate damages in addition to or as an alternative to monetary indemnification.

## **I. INSURANCE.**

1. The holder or the holder's employees, contractors, or subcontractors shall have in force automobile insurance covering losses associated with the use authorized by this permit in at least the amount of \$100,000 for injury or death to one person, \$300,000 for injury or death to two or more persons, and \$100,000 for property damage. Minimum amounts of coverage and other insurance requirements are subject to change at the sole discretion of the responsible official on the anniversary date of this permit.

2. Any insurance policies obtained by the holder pursuant to this clause shall name the United States as an additional insured, and the additional insured provision shall provide for insurance coverage for the United States as required under clause VI.I. The policies also shall specify that the insurance company shall give 30 days prior written notice to the responsible official of cancellation of or any modification to the policies.

3. **The holder shall furnish proof of insurance, such as a certificate of insurance, to the responsible official prior to issuance of this permit and each year thereafter that this permit is in effect.** The Forest Service reserves the right to review and approve the insurance policy prior to issuance. The holder shall send an authenticated copy of any insurance policy obtained pursuant to clause VI.I to the responsible official immediately upon issuance of the policy. The certificate of insurance, the authenticated copy of the insurance policy, and written notice of cancellation or modification of insurance should be **sent to Tim Lahey, District Ranger, Butte Ranger District, Beaverhead-Deerlodge National Forest, 1820 Meadowlark, Butte, MT 59701.**

## **VII. REVOCATION, SUSPENSION, AND TERMINATION**

**A. REVOCATION AND SUSPENSION.** The responsible official may revoke or suspend this permit in whole or in part for:

1. Noncompliance with federal, state, or local law.
2. Noncompliance with the terms of this permit.
3. Abandonment or other failure of the holder to exercise the privileges granted.

Prior to revocation or suspension, other than immediate suspension under clause VII.B, the responsible official shall give the holder written notice of the grounds for revocation or suspension and a reasonable time, typically not to exceed 90 days, to cure any noncompliance. Revocation or suspension of this permit shall not give rise to any claim for damages by the holder against the Forest Service.

**B. IMMEDIATE SUSPENSION.** The responsible official may immediately suspend this permit in whole or in part when necessary to protect public health or safety or the environment. The suspension decision shall be in writing.

**C. TERMINATION.** This permit shall terminate when by its terms a fixed or agreed upon condition, event, or time occurs without any action by the responsible official, such as expiration of the permit by its terms on a specified date or with the consent of the holder. Termination of this permit shall not give rise to any claim for damages by the holder against the Forest Service.

**VIII. MISCELLANEOUS PROVISIONS**

**A. MEMBERS OF CONGRESS.** No member of or delegate to Congress or Resident Commissioner shall benefit from this permit either directly or indirectly, except to the extent the authorized use provides a general benefit to a corporation.

**B. CURRENT ADDRESSES.** The holder and the responsible official shall keep each other informed of current mailing addresses, including those necessary for payment of the holder's commensurate or investment share.

**C. SUPERIOR CLAUSES.** If there is a conflict between any of the preceding printed clauses and any of the following clauses, the preceding printed clauses shall control.

**THIS PERMIT IS ACCEPTED SUBJECT TO ALL ITS TERMS AND CONDITIONS.**

**BEFORE ANY PERMIT IS ISSUED TO AN ENTITY, DOCUMENTATION MUST BE PROVIDED TO THE RESPONSIBLE OFFICIAL OF THE AUTHORITY OF THE SIGNATORY FOR THE ENTITY TO BIND IT TO THE TERMS AND CONDITIONS OF THE PERMIT.**

ACCEPTED:

Ann Parks  
ANN PARKS, MT-DNRC  
8001 N. MONTANA AVENUE  
HELENA, MT 59602

February 8, 2022  
DATE

APPROVED:

TIMOTHY LAHEY

Digitally signed by TIMOTHY  
LAHEY  
Date: 2022.02.17 12:24:32 -07'00'

TIM LAHEY, DISTRICT RANGER  
BUTTE RANGER DISTRICT, BEAVERHEAD-DEERLODGE NF  
1820 MEADOWLARK  
BUTTE, MT 59701

5/20/2025  
DATE

According to the Paperwork Reduction Act of 1995, an agency may not conduct or sponsor, and a person is not required to respond to, a collection of information unless it displays a valid OMB control number. The valid OMB control number for this information collection is 0596-0016. The time required to complete this information collection is estimated to have no associated burden per response, including the time for reviewing instructions, searching existing data sources, gathering and maintaining the data needed, and completing and reviewing the collection of information.

The U.S. Department of Agriculture (USDA) prohibits discrimination in all its programs and activities on the basis of race, color, national origin, gender, religion, age, disability, political beliefs, sexual orientation, and marital or family status. (Not all prohibited bases apply to all programs.) Persons with disabilities who require alternative means for communication of program information (Braille, large print, audiotape, etc.) should contact USDA's TARGET Center at 202-720-2600 (voice and TDD).

To file a discrimination complaint write USDA, Director, Office of Civil Rights, 1400 Independence Avenue, SW, Washington, DC 20250-9410 or call (800) 975-3272 (voice) or (202) 720-6382 (TDD). USDA is an equal opportunity provider and employer.

The Privacy Act of 1974 (5 U.S.C. 552a) and the Freedom of Information Act (5 U.S.C. 552) govern the confidentiality to be provided for information received by the Forest Service.

**APPENDIX A – MT DNRC ANNUAL OPERATING PLAN**

The DNRC Whiskey Gulch Timber Permit will be advertised in June 2025 and awarded by July 2025. The length of the Timber Permit contract will be two years. Once the contract has been awarded, the winning bidder will be required to perform road work prior to any log hauling. Road work and log hauling will not occur when soil conditions are wet, and damage to the road surface may occur. Log hauling may only occur when road conditions are dry or frozen. Approximately 40 loads of commercial product (saw logs & firewood) are expected to be hauled off-site. After hauling operations are complete, a final surface blading will be required to close out the Timber Permit.



APPENDIX B - MAP OF MAINTENANCE ROUTE

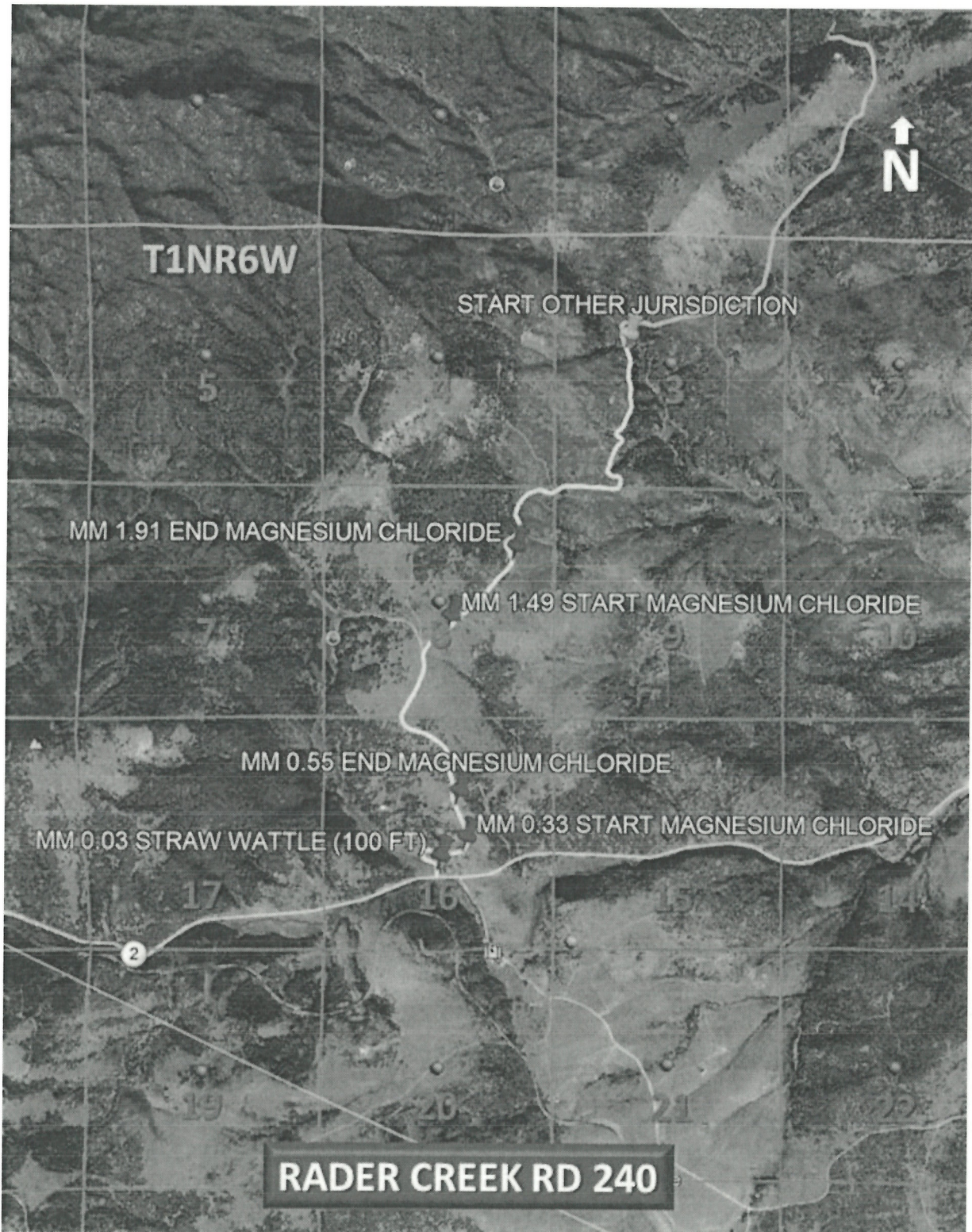



## APPENDIX C - ROAD LOG OF FSR 240, RADER CREEK ROAD

BMP	EMP	LAT/LONG	FEATURE	SIZE	LOC	REMARKS
0.0000	3.3460		Surface Blading			DURING AND POST HAUL
0.0189			Sign - Guide (wood)		Right	"WHITEHALL, BUTTE"
0.0300	0.0500		Install Fiber Roll/Protect Stream			50 FEET ON CENTER BOTH INLET AND OUTLET
0.3300	0.5500		Dust Abatement (Water)			WIDTH OF TRAVEL WAY
0.0402			Sign - Guide (hdo plywood)		Right	RADER CREEK 3-1/2, TOLL MTN C.G. 3-1/2
0.0408	45.83446, -112.35691		Culvert - Pipe Arch (cmp - galvanized steel)		Under	
0.0512			Sign - Regulatory (hdo plywood)		Right	"COMMERCIAL USE PROHIBITED WITHOUT PERMIT"
0.0765			Adj_ Feature - Rd - Turnout		On	TURNOUT AREA
0.0999	45.93502, -112.35800		Culvert - Round Pipe (cmp - galvanized steel)	24X60	Under	CULVERT IS BURIED
0.1335			Adj_ Feature - Pvt - Residence		Left	"SACRY"
0.1490	1.9100		Dust Abatement (Water)			WIDTH OF TRAVEL WAY
0.1995	45.83538, -112.35706		Culvert - Round Pipe (cmp - galvanized steel)	18X72	Under	
0.2468	45.83527, -112.35602		Culvert - Round Pipe (cmp - galvanized steel)	18X60	Under	
0.3111	45.83553, -112.35473		Culvert - Round Pipe (cmp - galvanized steel)	18X58	Under	
0.3586			Adj_ Feature - Pvt - Residence		Left	
0.3669			Adj_ Feature - Pvt - Residence		Right	
0.4476	45.83719, -112.35438		Culvert - Round Pipe (cmp - galvanized steel)	18X58	Under	
0.5209			Adj_ Feature - Pvt - Residence		Right	
0.559			Adj_ Feature - Rd - Intersection		Right	QUARRY RD
0.622			Sign - Guide (steel)		Right	TOLL MTN RD/QUARRY RD
0.629			Adj_ Feature - Pvt - Residence		Right	
1.0049	45.84350, -112.35980		Culvert - Round Pipe (cmp - galvanized steel)	18X58	Under	
1.0362			Cattleguard - Standard (steel)		On	
1.0362			Sign - Boundary (hdo plywood)		Right	"BEAVERHEAD DEERLODGE NATIONAL FOREST"
1.0371			Sign - Regulatory (hdo plywood)		Left	"FOREST ACCESS RD, PRIVATE LAND NEXT 1 MILE PLEASE STAY ON ROAD"
1.0708			Sign - Warning (hdo plywood)		Left	"CATTLE GUARD"
1.1119			Sign - Travel Management (aluminum)		Left	"ROUTE CLOSURE"
1.3089			Sign - Guide (hdo plywood)		Left	BLM SIGN "WHISKEY GULCH OHV TRAILHEAD 6.4 MI"
1.3153			Sign - Guide (hdo plywood)		Right	"TOLL MTN 1/2, RADER CR 2"
1.3254			Adj_ Feature - Rd - Intersection		Left	"UPPER RADER CRK RD"
1.3388			Sign - Guide (aluminum)		Left	"UPPER RADER CRK RD, TOLL MTN RD"
1.3463	45.84809, -112.35796		Culvert - Round Pipe (cmp - galvanized steel)	18X24	Under	
1.3472			Sign - Visitor Information (wood)		Left	"DROWN CAMPFIRE"
1.3591			Sign - Guide (hdo plywood)		Left	"MT HWY 2 1-1/2, TOLL MT C.G. 1/2"
1.4328			Sign - Regulatory (hdo plywood)		Right	"PRIVATE PROPERTY NEXT 2 MILES PLEASE STAY ON ROAD 240"

NOTE: WORK ITEMS (BOLD)



DRAFT

## APPENDIX C - ROAD LOG OF FSR 240, RADER CREEK ROAD (CONTINUED)

BMP	EMP	LAT/LONG	FEATURE	SIZE	LOC	REMARKS
1.4354			Cattleguard - Standard (steel)		On	
1.5481			Adj_ Feature - Rd - Intersection		Right	RANGER RIDGE
1.5481			Sign - Guide (wood)		Right	"RANGER RIDGE"
1.6578			Adj_ Feature - Pvt - Residence		Left	
1.7512			Adj_ Feature - Rd - Intersection		Right	
1.7548			Sign - Guide (fiberglass)		Right	
1.7736			Adj_ Feature - Pvt - Residence		Right	"COYOTE TRAIL, UPPER RADER CRK RD"
1.8259			Adj_ Feature - Pvt - Residence		Right	
1.9761		45.85488, -112.35070	Culvert - Round Pipe (cmp - galvanized steel)	24X30	Under	
2.009			Adj_ Feature - Rd - Intersection		Right	LOST MOOSE BEND
2.022			Sign - Guide (fiberglass)		Right	"LOST MOOSE BEND"
2.1148		45.85650, -112.34978	Culvert - Round Pipe (cmp - galvanized steel)	24X30	Under	
2.3238		45.85803, -112.34708	Culvert - Round Pipe (cmp - galvanized steel)	24X30	Under	
2.3462			Adj_ Feature - Rd - Intersection		Left	SAGE MEADOW CIRCLE
2.3524			Adj_ Feature - Pvt - Residence		Right	
2.3536			Sign - Guide (fiberglass)		Right	"SAGE MEADOW CIRCLE, UPPER RADER CRK RD"
2.3655			Adj_ Feature - Rd - Intersection		Left	
2.6324			Adj_ Feature - Pvt - Residence		Right	
2.7644		45.85958, -112.34168	Culvert - Round Pipe (cmp - galvanized steel)		Under	
X.XXXX			Adj_ Feature - Rd - Intersection		Right	FRIEND SPRING RD
2.7792			Sign - Guide (fiberglass)		Right	"FRIEND SPRING RD"
2.8398		45.86060, -112.34112	Culvert - Round Pipe (metal)		Under	
2.8775			Adj_ Feature - Pvt - Residence		Left	
2.9474		45.86185, -112.34091	Culvert - Pipe Arch (cmp - galvanized steel)		Under	LARGE SQUASH CULVERT
3.2010		45.86512, -112.33981	Culvert - Round Pipe (cmp - galvanized steel)		Under	
3.3237		45.86687, -112.34005	Culvert - Round Pipe (cmp - galvanized steel)		Under	LIVE STREAM
3.3428			Adj_ Feature - Rd - Intersection		Right	
3.3465			Adj_ Feature - Rd - Intersection		Right	
3.3465			Sign - Guide (fiberglass)		Right	"UPPER RADER CRK RD, PROPERCTOR LOOP"
3.3465			Sign - Guide (fiberglass)		Right	"DEERLODGE NATIONAL FOREST 1 MI."

DRAFT

## APPENDIX D - COMMENSURATE SHARE CALCULATION

BASED ON R1RMAST COSTS:				NOTE: HIGHLIGHTED CELLS INDICATE VOLUME TRIGGER NOT REACHED			
SALE INFORMATION:							
PREPARED BY	KAREN WARD					SL	0.16
DATE	5/4/2021					SS	0.12
SALE NAME	WHISKEY GULCH GNA						
DISTRICT NAME	BUTTE			SL	0.05	SW	0.13
SALE VOLUME (TON)	279.7			DL	0.07	DW	0.20
						DS	0.20
				SURFACE BLADING		DUST ABATEMENT WATER	
				T-101		T-103	
INFLATION FACTOR FOR PERFORMANCE ITEMS				1			
ROAD NO.	FROM	TO	MILES	VOL	SEASONS OF USE		
240	0	3.34	3.34	279.7	0.1434359		
						DW	187.65
						DL	64.80
							0.00



**APPENDIX E - USFS ROAD MAINTENANCE SPECIFICATIONS****A. SPECIFICATION T-101 SURFACE BLADING.****1. DESCRIPTION.**

1.1 Surface blading is keeping the native or aggregate surfaced road in a condition to facilitate traffic, minimize additional future maintenance, reduce erosion, and provide proper drainage. It includes maintaining the crown, inslope or outslope of the traveled way and shoulders, drainage dips, leadoff ditches, berms, turnouts, removal of minor slides and slumps, and other irregularities that prevent normal runoff from the road surface.

**2. MATERIALS. N/A.****3. REQUIREMENTS.**

3.1 Surface blading shall be performed as often as necessary and to the standards required to facilitate traffic and proper drainage.

3.2 The blading shall be performed in such a manner as to preserve the existing cross section and to conserve surface materials. On gravel surfaced roads, the base must not be disturbed and no surface material may be bladed into the ditch or over the road shoulders. Blading of native surface roads shall be performed so no base material under four (4) inches in the greatest dimension is lost. All ruts, holes, etc., shall be removed by scarifying and/or cutting to the bottom of any surface irregularities. Oversize material brought to the surface in the scarification process shall be removed from the roadway. Surface material which has been displaced to the shoulders, turnouts, outside of curves, etc., shall be brought back so as to leave a uniform depth on the traveled way at completion of blading. Water shall be applied during blading if sufficient moisture is not present to prevent segregation.

3.3 Roadside cutslopes or berms shall not be undercut.

3.4 At intersections, the roadbeds of sideroads shall be graded for a reasonable distance to assure proper blending of the two riding surfaces.

3.5 Drainage dips and leadoff ditches shall be cleaned and continually maintained to conform reasonably to their original constructed lines, grade, and cross section.

3.6 Berms shall be repaired promptly by placing selected material as needed to restore the berm to its original condition.

3.7 Surface blading of native surface roads also includes ditch cleaning, which shall be done in accordance with T-301, Ditch Cleaning.

3.8 All blading operations shall be properly signed in accordance with BT6.33 and all applicable State Laws.

**B. SPECIFICATION T-103 DUST ABATEMENT****1. DESCRIPTION.**

1.1 Dust abatement consists of road surface preparation and application of materials.

**2. MATERIALS.**

2.1 Water, bituminous products, lignin sulfonates, chloride products, and other materials may be used for dust abatement. Materials other than water will require approval of the Forest Service and shall meet specifications furnished by the Forest Service.

### 3. REQUIREMENTS.

3.1 Dust abatement materials shall be applied to the road surface as necessary to control surface loss and provide that vehicles are always intervisible within their stopping sight distance. The average user speed on the road shall be used to determine stopping sight distance. Preparation shall be in accordance with Specification T-101, Surface Blading.

3.2 The rate of application shall be such that the selected material will not run off the surface and cause pollution or unnecessary waste.

3.3 When water is the selected material, it shall be applied as often as necessary to abate dust from all Purchaser operations.

Dust abatement shall be maintained as needed throughout the duration of operations.

# APPENDIX F-1 - USFS TYPICAL DRAWINGS (USFS ROAD TYPICAL)

## USFS ROAD TYPICALS

NOT TO SCALE

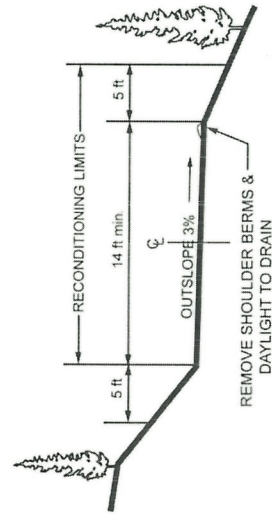

ROAD SECTION WITHOUT DITCH

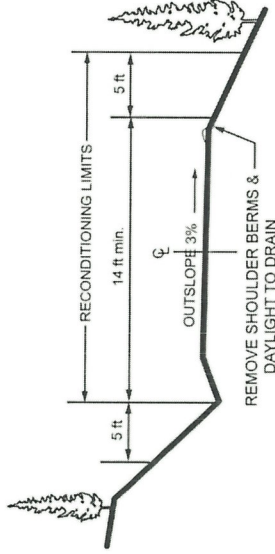

ROAD SECTION WITH DITCH

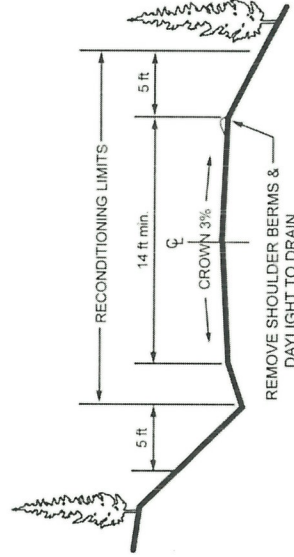

ROAD SECTION WITH DITCH

NOTE: SURFACE BLADING SHALL BE PERFORMED AS OFTEN AS NECESSARY AND TO THE STANDARDS REQUIRED TO FACILITATE TRAFFIC (USER COMFORT LEVEL) AND PROPER DRAINAGE.



BEAVERHEAD-DEERLODGE  
NATIONAL FOREST

DATE: 05/04/2021

DRAWN BY: K. WARD  
CHECKED BY: J. YARBROUGH

USFS ROAD TYPICALS

RADER CREEK RD, FSR 240



# APPENDIX F-2 - USFS TYPICAL DRAWINGS (FIBER ROLL DETAIL)

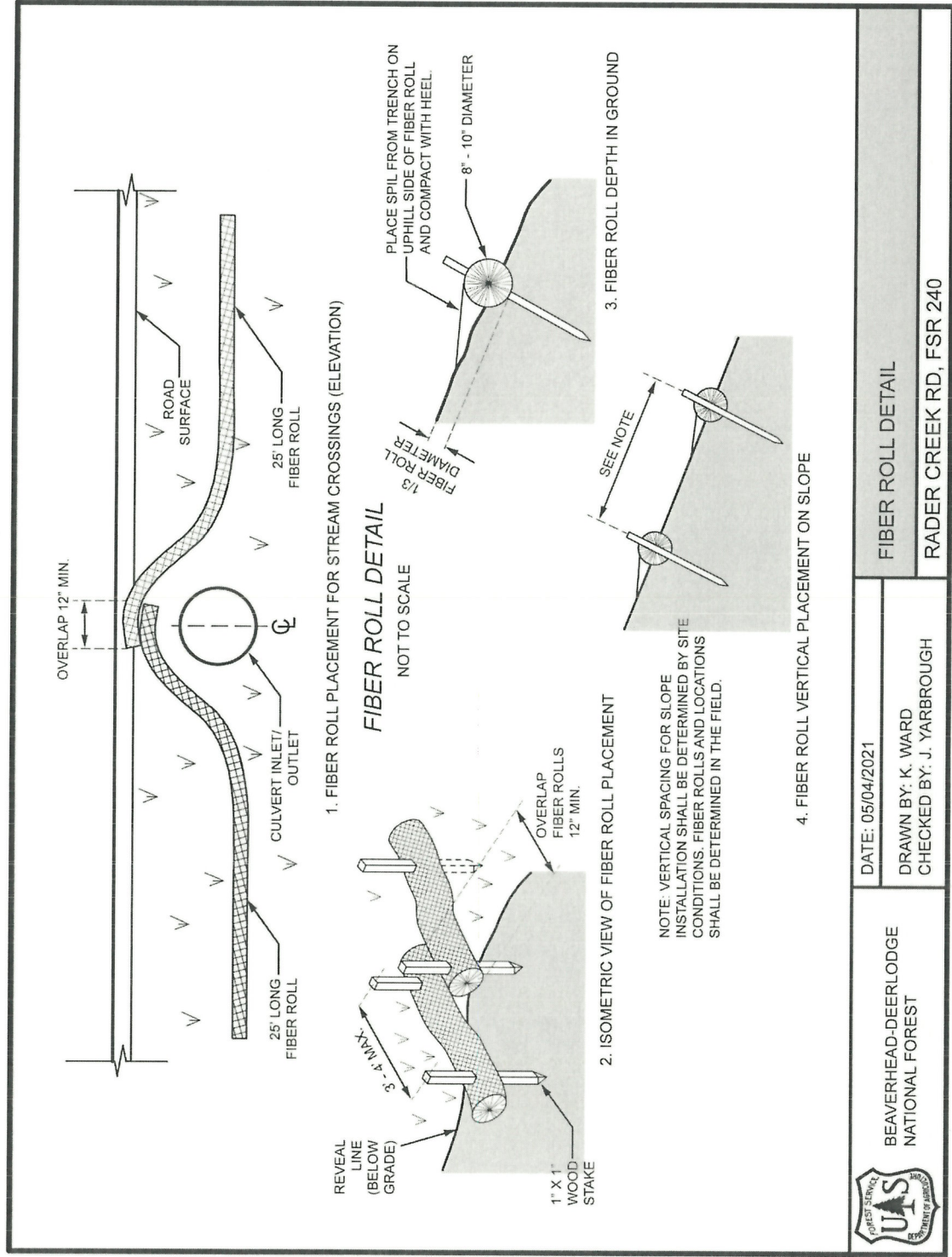

#### APPENDIX G - MAINTENANCE REQUIREMENTS

1. Conduct during haul and post haul blading according to T-101 (Appendix E) and USFS typical drawing titled, "USFS ROAD TYPICALS" (Appendix F-1).
2. Install 100 feet of fiber roll (straw wattle); 50 feet on center at inlet and outlet of culvert at MM 0.0408 according to the USFS typical drawing titled, "FIBER ROLL DETAIL" (Appendix F-2).
3. Conduct water dust abatement (as necessary during log haul) the width of the roadway from beginning mile point (BMP) 0.3300 to ending mile point (EMP) 0.5500 and from BMP 1.49 to EMP 1.9100.



## APPENDIX H - MINIMUM SIGNING STANDARDS FOR USFS ROAD MAINTENANCE ACTIVITIES (MUTCD)

All signs must be manufactured & installed as specified in the FHWA "Manual on Uniform Traffic Control Devices" (MUTCD) & FS publication "Standards for Forest Service Signs & Posters" (EM 7100-15).

### SIGN STANDARDS

**SHAPE & COLOR:** Generally, signs for logging and maintenance operations are either diamond-shaped or rectangular. All signs are reflective orange background with black legend and border unless shown otherwise. Handpainted, homemade signs are not legal. Fluorescent paint is not reflectorized.

**SUBSTRATE:** Sign substrate material may be High Density Overlay (HDO) Plywood, Aluminum, Fiberglass Reinforced Plastic, Corrugated Plastic or Roll-up Fabrics.

**SIGN SIZE:** Sign size is a factor of speed and MUTCD & FS standards. Where conditions of speed, volume, or special hazard require greater visibility or emphasis, larger signs should be used. Minimum sizes for the most common signs can be found in Figure 4. Refer to the EM-7100-15 for additional sign sizes.

**LEGEND:** All lettering shall be Series "C" alphabet, conforming to Standard Alphabets for Highway Signs. Letter size is also a function of speed - use letter size and word messages as specified in MUTCD and EM-7100-15.

### SIGN PLACEMENT

Signs are to be installed in locations as agreed to in the traffic control plan. All signs are to be removed, covered, or folded when operations are not in progress or the sign message is not applicable. Signs should generally be located on the right-hand side of the roadway. When special emphasis is needed, signs may be placed on both the left and right sides of the road. Sign message shall be clearly visible to road users, mounted on posts or portable sign stands.

#### LATERAL CLEARANCE

From the edge of the road - 2 foot minimum, where slope limits to less than 6 feet. 6-12 foot preferred.

#### HEIGHT

Minimum of 7 feet, measured from the bottom of the sign to the near edge of the travelway. The height to the bottom of a supplemental sign mounted below the primary sign will be 6 feet.

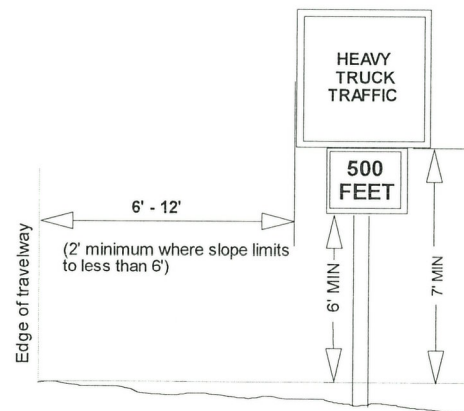

Figure 1: Sign Placement Dimensions

#### PLACEMENT DISTANCE

Signs must be located 100-500 feet prior to the activity, (both ends if a through road) and maintained at that distance. This distance is based on speed. Refer to Figure 2, Table II-1, MUTCD, a portion of which is reproduced here, to determine correct placement distance.

Posted or 85 percentile speed MPH	Deceleration to listed advisory speed MPH				
	10	20	30	40	50
20	NA				
25	100				
30	150	100			
35	200	175			
40	275	250	175		
45	350	300	250		
50	425	400	325	225	
55	500	475	400	300	
60	575	550	500	400	300
65	650	625	575	500	375

Figure 2: A Portion of MUTCD TABLE II-1

### SIGNS

The following signs meet the intent of Timber Sale Contract Provision B6.33, SAFETY.  
This is not a complete listing of signs that may be needed.

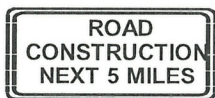

FG20-1-48\*

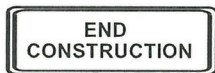

FG20-2-48



FG20-3-42\*

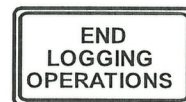

FG20-3a-42

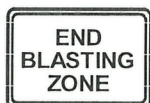

FW22-3-30



FW20-1-30\*



W21-3-30\*



FW21-4a-30



FW11-7-24



W22-1-36\*



FW8-6-24



FW11-9a-24

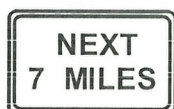

W7-3a-24\*



W13-1-18\*\*



W20-7aP-24\*

\* Specify Distance

\*\* Specify Speed



BM-L-O



BM-R-O

Barricade Markers (See MUTCD for length and stripe size)

Figure 4: Commonly Used Construction and Maintenance Signs

**SIGN SUPPORTS**

**POSTS:** Signs are to be mounted on separate posts. Supplemental signs such as Speed Advisory plates are to be mounted on the same post as the primary sign. Do not mount signs on trees or other signs. Posts may be wood, metal, carsonite or similar material. Where sign supports cannot be sufficiently offset from the road edge, supports will meet breakaway standards. Single wood posts with less than 24 square inches do not require breakaway design.

**TEMPORARY/PORTABLE SUPPORTS:** Portable supports may be used for short-term, short-duration, and mobile conditions. MUTCD defines this time period as one work shift, 12 hours or less. All portable supports must meet MUTCD standards, including breakaway. These must be a minimum of 1 foot above the road surface or more if visibility requires it.

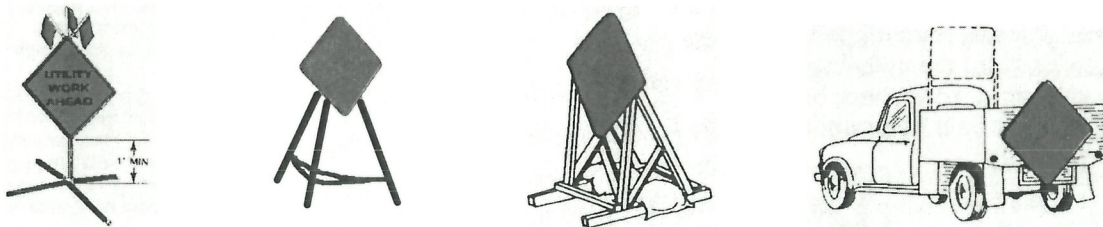

Figure 3: Examples of Temporary/Portable Supports