

NOTICE OF SALE

Department of Natural Resources & Conservation Timber Sale

The Greyson Creek II Timber Sale is located within Section 16 of T6N-R4E on the State's Helena Unit. Approximately 4,265 tons, consisting primarily of Douglas-fir sawlogs, are offered for sale.

Sealed bids will be opened at the Department of Natural Resources & Conservation, 2705 Spurgin Road, Missoula, Montana on **August 10, 2023 at 2:00 p.m.** Bids may be hand delivered or mailed and will be accepted any time prior to the bid opening. DNRC recommends that bidders contact the Trust Land Management Division (406-542-4300) prior to the bid opening to ensure that your bid has been received. **Bids must be accompanied by a deposit of \$963.00**, representing 5% of the minimum bid value of the sale in cashier's check, certified check, bank money order or bank draft to be applied to the first sale invoice for the successful bidder. Bid bonds will be accepted and, for the successful bidder, will be closed upon execution of the Timber Sale Contract and Timber Sale Bond.

The sale will be awarded to the highest responsible bidder. If the successful bidder is unable to execute the contract within **30** calendar days from the date the sale is awarded, the bid deposit will be retained by the Department as liquidated damages. The right is reserved to reject any or all bids.

Prospective bidders can obtain the sale prospectus, sale contract and bid forms from the Department of Natural Resources & Conservation, Trust Land Management Division, in Missoula (406-542-4300).

Visit our website at <https://dnrc.mt.gov/Forestry/Forest-Products/timber-sales> for upcoming sales and bid results.

TIMBER SALE PROSPECTUS
STATE OF MONTANA DEPARTMENT OF NATURAL RESOURCES AND CONSERVATION

Timber Sale Name: Greyson Creek II Timber Sale			
For specific sale information, contact:			
Phone	406-556-4506	Chuck Barone	Bozeman Unit Office
For copies of the Timber Sale Contract and bid forms, contact:			
Phone	406-542-4300	Forest Management Bureau	DNRC Missoula Office

General Bidding Information

1. Bids must be submitted on Department of Natural Resources & Conservation (State) bid forms.
2. Timber will be sold to the highest responsible bidder; however, the State reserves the right to reject any or all bids.
3. The State recommends that bidders contact the Forest Management Bureau, Trust Land Management Division (406-542-4300) prior to the bid opening to ensure that your bid has been received.
4. A **Bid Deposit** must accompany all bids and must be in the form of cash, cashiers check, certified check, money order, bank draft, surety bond or irrevocable letter of credit.
5. The Purchaser must submit a **Performance Bond** to the State within 30 days of notification of sale award. The bond amount will be, at a minimum, 20% of the total bid value of the sale. The performance bond may be cash, irrevocable letter of credit, surety bond or certificate of deposit. The performance bond must be maintained separately from other payments for the duration of the Timber Sale Contract. See the Timber Sale Contract for additional information.
6. The purchaser must submit an **Advance Stumpage Payment** prior to cutting any timber. The amount of the advance stumpage payment will cover six weeks of harvesting and be based on the expected harvest rate and the bid value of the stumpage. The advance stumpage payment may be cash, irrevocable letter of credit, payment bond or certificate of deposit.
7. At rates specified in the Contract, the purchaser will pay **Forest Improvement Fees** on all sawlog volume. All applicable **Road Use and/or Maintenance fees** will also be paid by the Purchaser in addition to stumpage payments.
8. This sale is being sold based on the gross weight of all species. Minimum price and bid price are on a per ton basis. Unless otherwise specified, the price applies to all species, green and dead. Price may vary by product. Billing will be based on gross weight. A weight ticket from a certified scale is required for each load hauled, regardless of product type.
9. The State has estimated the net scale merchantable sawlog volume to be sold under this Contract. Other products may be part of this sale. All delivered wood will be weighed and billed at per ton bid rates. The State recognizes that a percentage of delivered wood may not meet the log manufacturing and recovery standards of the Timber Sale Contract. The actual percentage will vary based on the log manufacturing and recovery specifications of the purchaser and tree conditions in the sale area. The actual delivered weight may vary, resulting in an overrun or under-run of the estimated tonnage. The State strongly recommends that bidders evaluate these effects before bidding.
10. The State does not conduct detailed road appraisals. All appraised costs are gross estimates or averages, provided only to show the relative amount of work required, and not the true market value. The State strongly recommends that bidders make their own estimates based on Contract requirements. Cost estimates provided are not guaranteed.
11. Bidders are encouraged to examine the complete Timber Sale Package and Sale Area prior to bidding. Additional information is available at the phone numbers shown above.
12. Estimates for sale volume, species percents, defect, product class, etc. provided in this prospectus and volume estimates listed in the Timber Sale Contract are not guaranteed.
13. This prospectus is provided for information purposes only. If the prospectus is in error or contradicts the Timber Sale Contract, the Contract governs.

Additional Sale Information:

1. Access to the sale area is privately controlled please contact Chuck Barone, DNRC, Bozeman Unit at 406-556-4506.
2. All harvest, hauling and road reclamation operations must be completed by 9/25/2025.
3. The Purchaser must install and remove a 16-foot CLT Bridge (hailed from and returned to the Helena Unit Office) across Greyson Creek, and rehabilitate crossing site according to 124 Permit specifications and Timber Sale Contract "Attachment B".
4. OPERATING PERIOD: June 15th – October 20th, or, if an active Great Grey Owl nest is found harvest activities may be restricted to August 16th – October 20th. See VII. G. SPECIAL OPERATING REQUIREMENTS, 2. Great Grey Owl Special Operation Requirements.
5. Non-sawlog material may be and is encouraged to be removed at a negotiated rate.
6. Forest Improvement Fees will be charged concurrently with stumpage.

Timber Sale Information Sheet
Montana Department of Natural Resources and Conservation

Greyson Creek II												
Timber Sale Cruise Data (Scribner 5.6" top DIB, Filter: All All Cut)												
SPECIES	PP	DF	WL	LP	ES	GF	RC	AF	WP	Dead	TOTAL or AVE	
Minimum Bid per ton											\$4.52	
Pounds per cubic foot												
Estimated tons of sawlogs		4245								20	4,265 tons	
Estimated tons of non-sawlog material											0 tons	
Gross MBF		711								3.4	714.4 MBF	
% Cull and Breakage											10.9%	
Net MBF		633.5								3	636.5 MBF	
Average logs per MBF											0.0 logs/MBF	
Average DBH											13.0 in.	
Average tons to cut per acre	→										52 tons/ac	
Average MBF to cut per acre	→										6.46 MBF/ac	
Total Average TPA Cut	→										0	
Calculated Sampling Error: Total cruised volume will fall between	528 and 744 Net MBF in 9 out of 10 cruises										15.0%	
Tons Per Thousand Board Feet												
Conversion Factor - Estimated tons hauled per thousand Scribner board feet	4,265 estimated tons / 637 Net MBF										6.70 tons/MBF	

Contract Information		
Contract Termination Date:	12/31/2025	
Operating Period:	June 15th-October 20th	

Timber Sale Information Sheet
Montana Department of Natural Resources and Conservation

Logging Information	
% of volume logged by clearcut or seed tree cut	100%
% of volume logged with tractors	100%
% of volume logged by skyline	00%
% of volume logged by other system (Excaline)	00%
Yarding distance tractor (average)	700 ft.
Yarding distance skyline (average)	0 ft.
Yarding distance other system (specify)	0 ft.
Estimated haul distance (paved) Toston, MT	27.5 miles
Estimated haul distance (unpaved)	12.1 miles

Purchaser fees and estimated costs	
Forest Improvement fee perMBF	\$8.20/MBF
Forest Improvement fee per ton	\$1.22/ton
Forest Improvement fee estimated total	\$5,203.30
Forest Improvement fee quarterly installment	\$0.00
Estimated Purchaser-do FI total \$	
Estimated Purchaser-do FI per ton	\$0.00/ton
Estimated Purchaser-do slash disposal work total	\$0.00
Estimated Purchaser-do slash disposal work per ton	\$0.00/ton

Road development and maintenance fees and estimates	
Estimated road development cost total	\$16,685
Estimated road development cost per ton	\$3.91/ton
Estimated road development cost perMBF	\$26.21/MBF
Estimated Purchaser-do road maintenance cost total	\$5,800
Estimated Purchaser-do road maintenance cost per ton	\$1.36/ton
Private road maintenance charges per ton	\$0.00/ton
USFS road maintenance charges per ton	\$0.00/ton
Miles of road construction	0.6 miles
Miles of road reconstruction	0.2 miles
Miles of road with site improvements	0.0 miles
Miles of road reclamation or abandonment	0.7 miles
Miles of road maintenance and blading	14.5 miles

Unit harvest volume				
Unit #	Acres	Est Tons	Est MBF	Harvest Deadline
Unit 1	71.60	3099	463	September 15, 2025
Unit 2	16.00	618	92	September 15, 2025
Unit 3	10.90	548	82	September 15, 2025
	98.5 Ac.	4,265 tons	636.5 MBF	

State Trust Land Vicinity Map

Helena Unit

GREYSON CREEK II TIMBER SALE

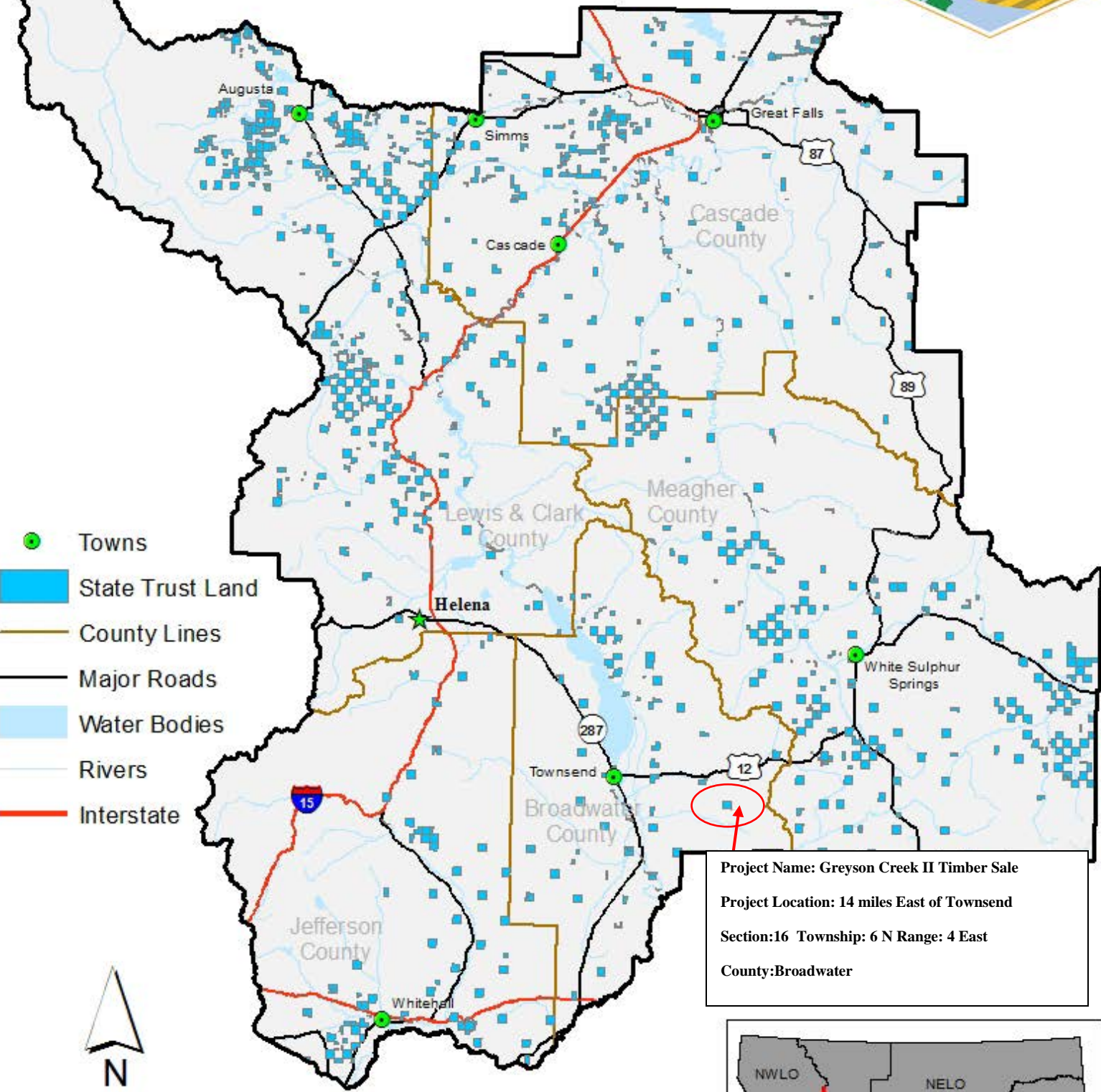

- Towns
- State Trust Land
- County Lines
- Major Roads
- Water Bodies
- Rivers
- Interstate

Project Name: Greyson Creek II Timber Sale
Project Location: 14 miles East of Townsend
Section:16 **Township:** 6 N **Range:** 4 East
County:Broadwater

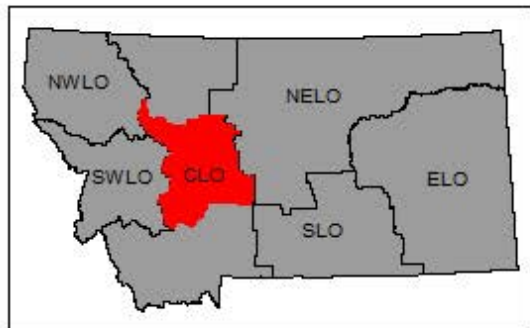

0 10 20 40 Miles



ATTACHMENT A
Greyson Creek II Haul Route - USFS Lands
Sections 27, 34 & 35-T7N-R4E and 1, 2, & 12-T6N-R4E, Broadwater County

111°13'0"W 111°12'0"W 111°11'0"W 111°10'0"W

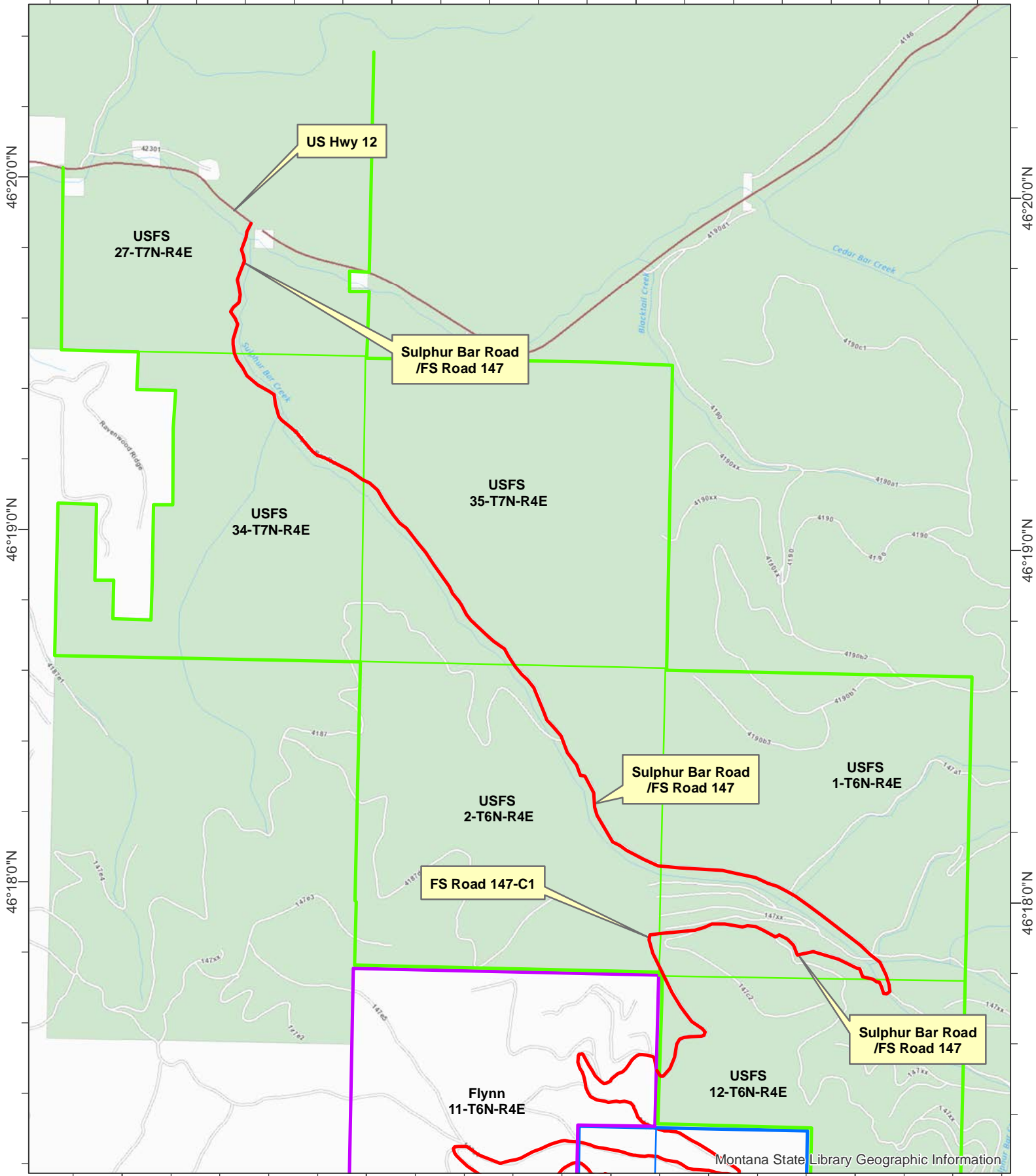

0 500 1,000 2,000 Feet

1:26,000

— USFS
 — Flynn
 — Ringling
 — Haul Route

N

Montana State Library Geographic Information



ATTACHMENT A

Greyson Creek II Haul Route - Private Lands

Sections 11, 12, 14 and 15-T6N-R4E, Broadwater County

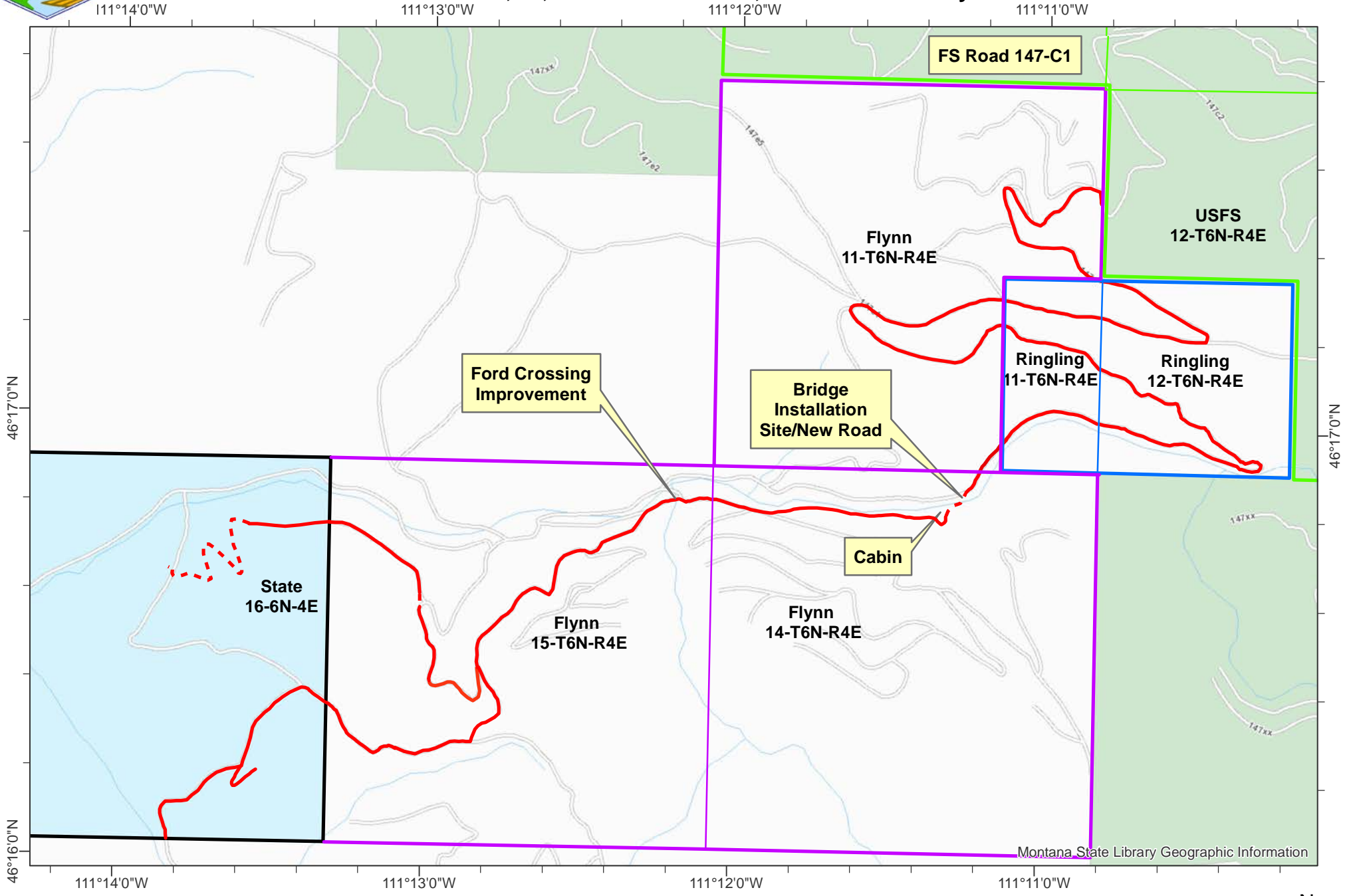

0 500 1,000 2,000
Feet

1:21,000

— Flynn

— Ringling

— USFS

— Haul Route

- - - New Road

Montana State Library Geographic Information

C:\msd11\work\1117022



ATTACHMENT A - Site Map

MT DNRC Greyson Creek II Timber Sale

Section 16-T6N-R4E, Broadwater County

111°14'0"W

111°13'0"W

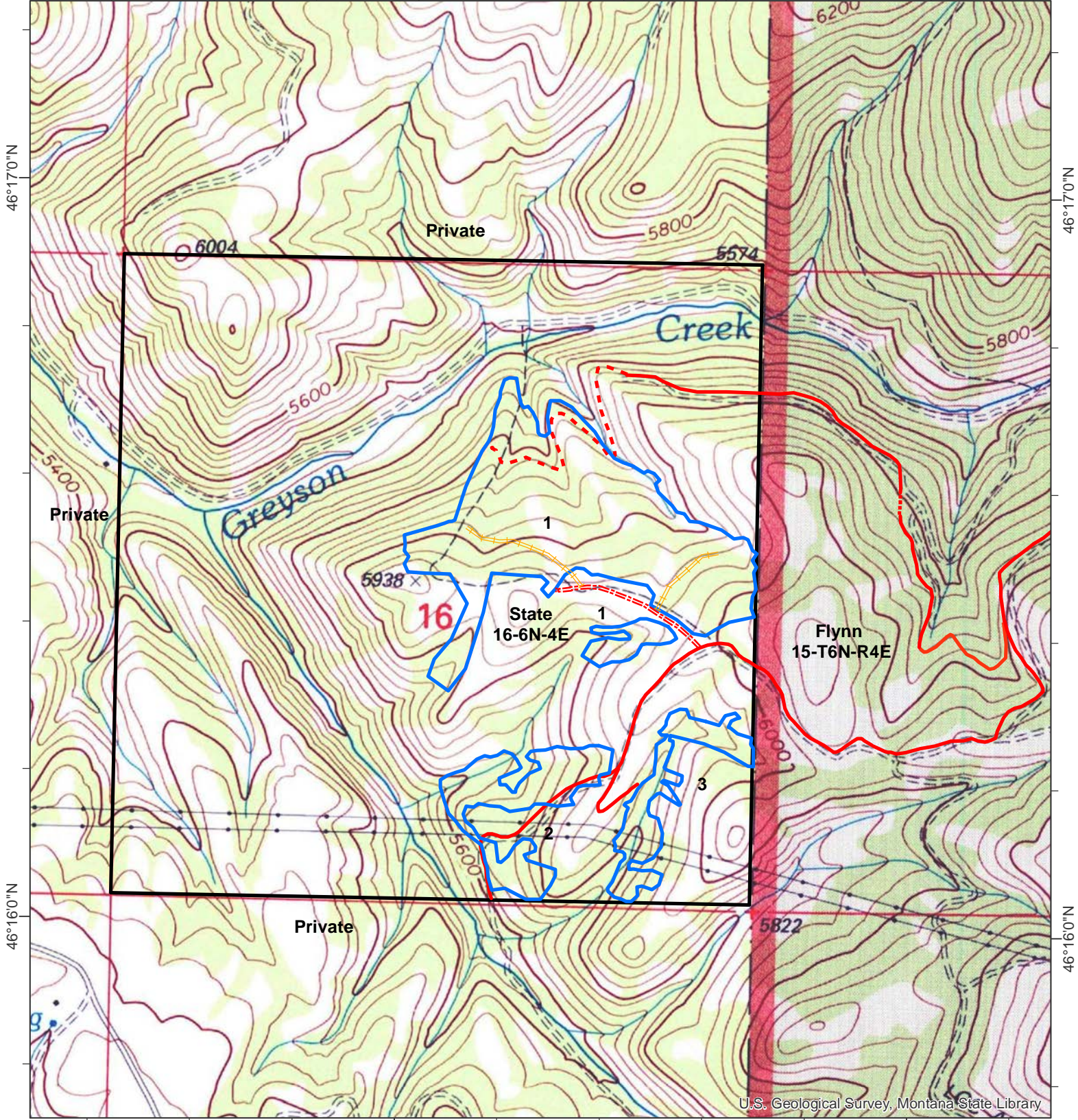





46°17'0"N 46°16'0"N 111°14'0"W 111°13'0"W 46°16'0"N

U.S. Geological Survey, Montana State Library

0 325 650 1,300 Feet

1:13,000

-  Existing Road
-  Existing Two-Track
-  New Road
-  Harvest Unit
-  Designated Skid Trail





ATTACHMENT A
Greyson Creek II Bridge Installation/New Road Construction_SiteMap
Flynn NW4NE4 Section 14-T6N-R4E, Broadwater County

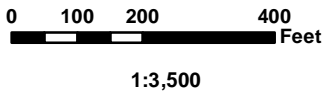
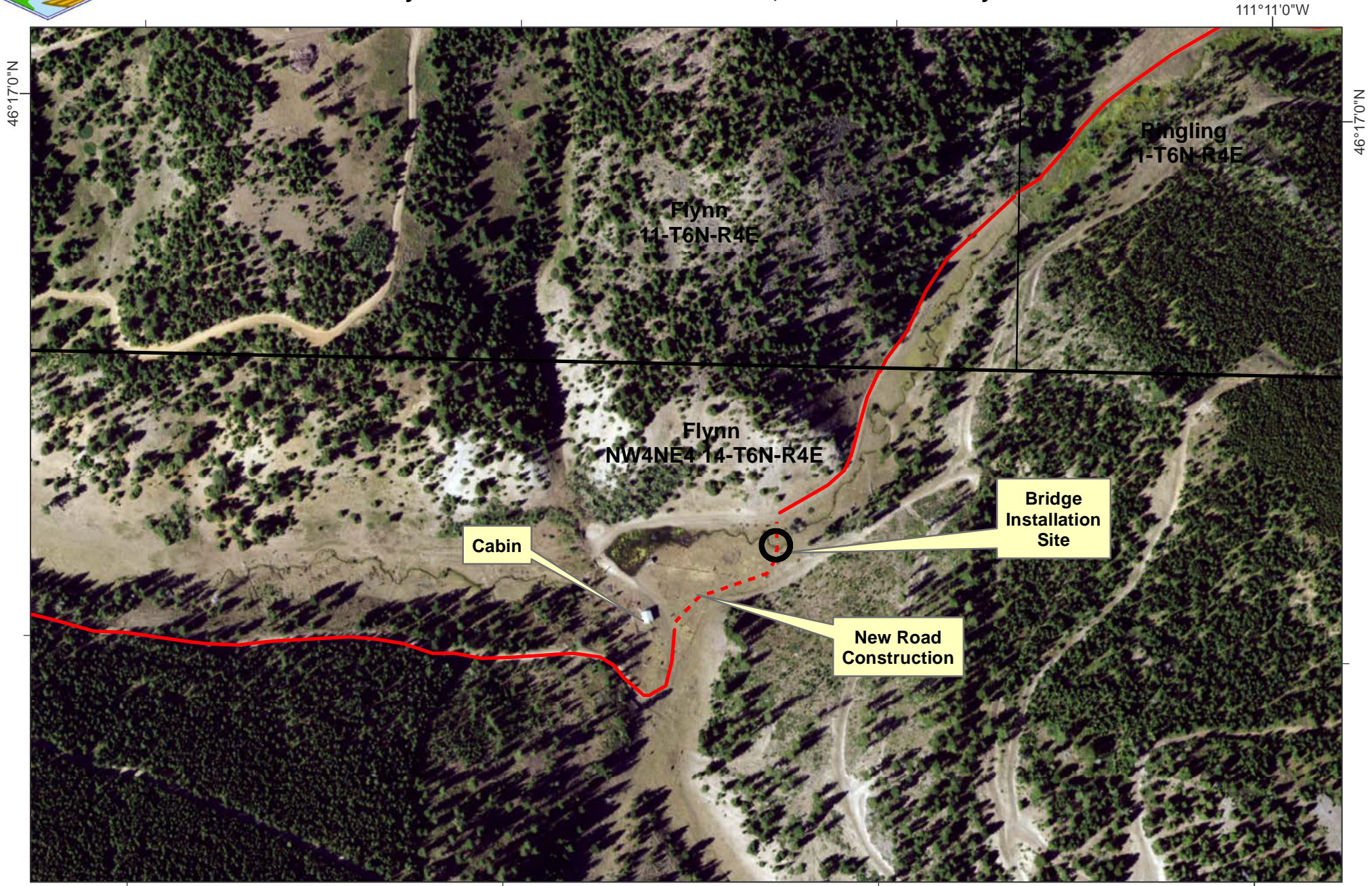

Existing Road

New Road Construction

Bridge Installation Site

