

Certificate of Survey

Government Lots 2, 3, 6, 7, 8, 9 and 12, Section 5

Township 27 North, Range 19 West, Principal Meridian, Flathead County, Montana

Owners:
Date of survey:
Purpose:
Commissioned by:

State of Montana School Trust Lands
August 2009
Retracement of Echo Lake Cabin Site Lease Lots
State of Montana Department of
Natural Resources and Conservation

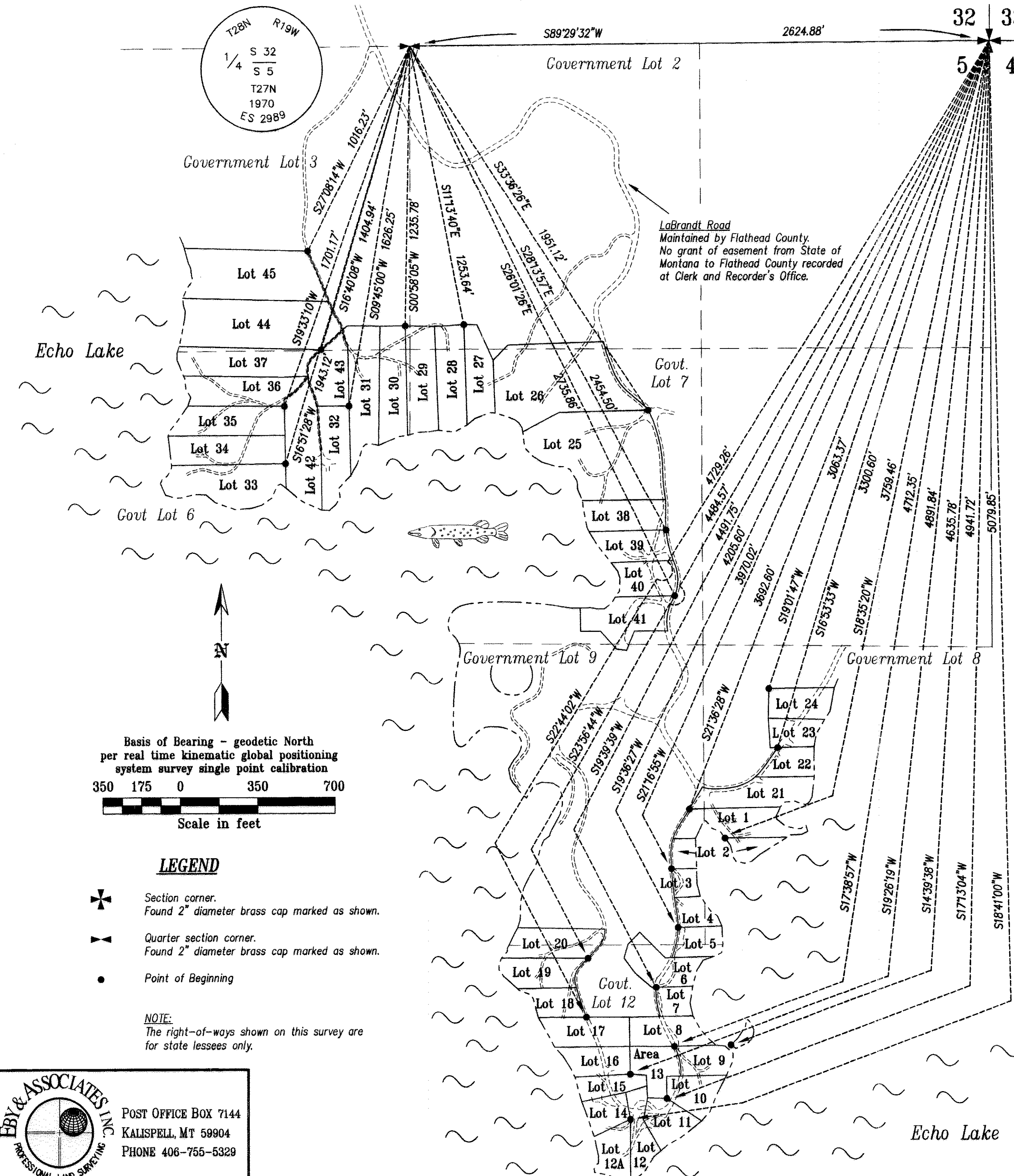
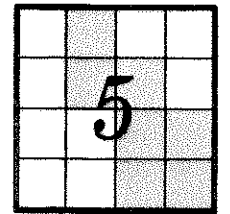

CERTIFICATE OF PROFESSIONAL LAND SURVEYOR

I hereby certify that I am a licensed, professional Land Surveyor in the State of Montana, that the survey shown on this Certificate of Survey has been prepared in accordance with Montana Code Annotated Title 76 Chapter 3 and the Montana Department of Labor and Industry Administrative Rules for the Montana Subdivision and Platting Act, Uniform Standards for Survey Monumentation, Certificates of Survey and Final Subdivision Plats.

Dated this 15th day of JANUARY, 2009-10
JANE L. EBY
EBY
8694ES
Jane L. Eby
Montana License No. 8694ES

NOTE

Surveyor has made no investigative or independent search for easements of record, encumbrances, restrictive covenants, ownership title evidence, or any other facts that an accurate and current title search may disclose.

Approved: 1/27/2009

Examining Land Surveyor
Reg. No. 8694ES

COS# 18885

201000002436 Fees: \$28.00 by: NC
by EBY & ASSOCIATES
Date 1/29/2010 Time 2:17 PM
Paula Robinson, Flathead County Montana

State of Montana }
County of Flathead } SS

Filed on the 29 day of Jan, 2009 A.D. at 2:17 o'clock P.M.

Paula Robinson
County Clerk and Recorder

By Nora Christensen
Deputy #2800

Instrument Rec. No. 201000002436



Township 27 North, Range 19 West, Principal Meridian, Flathead County, Montana

COS# 18885
201000002436 Fees: \$28.00 by: NC
by EBY & ASSOCIATES
Date 1/29/2010 Time 2:17 PM
Paula Robinson, Flathead County Montana

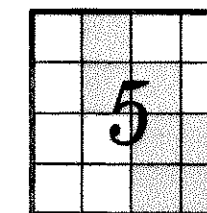

60 30 0 60 120

Scale in feet

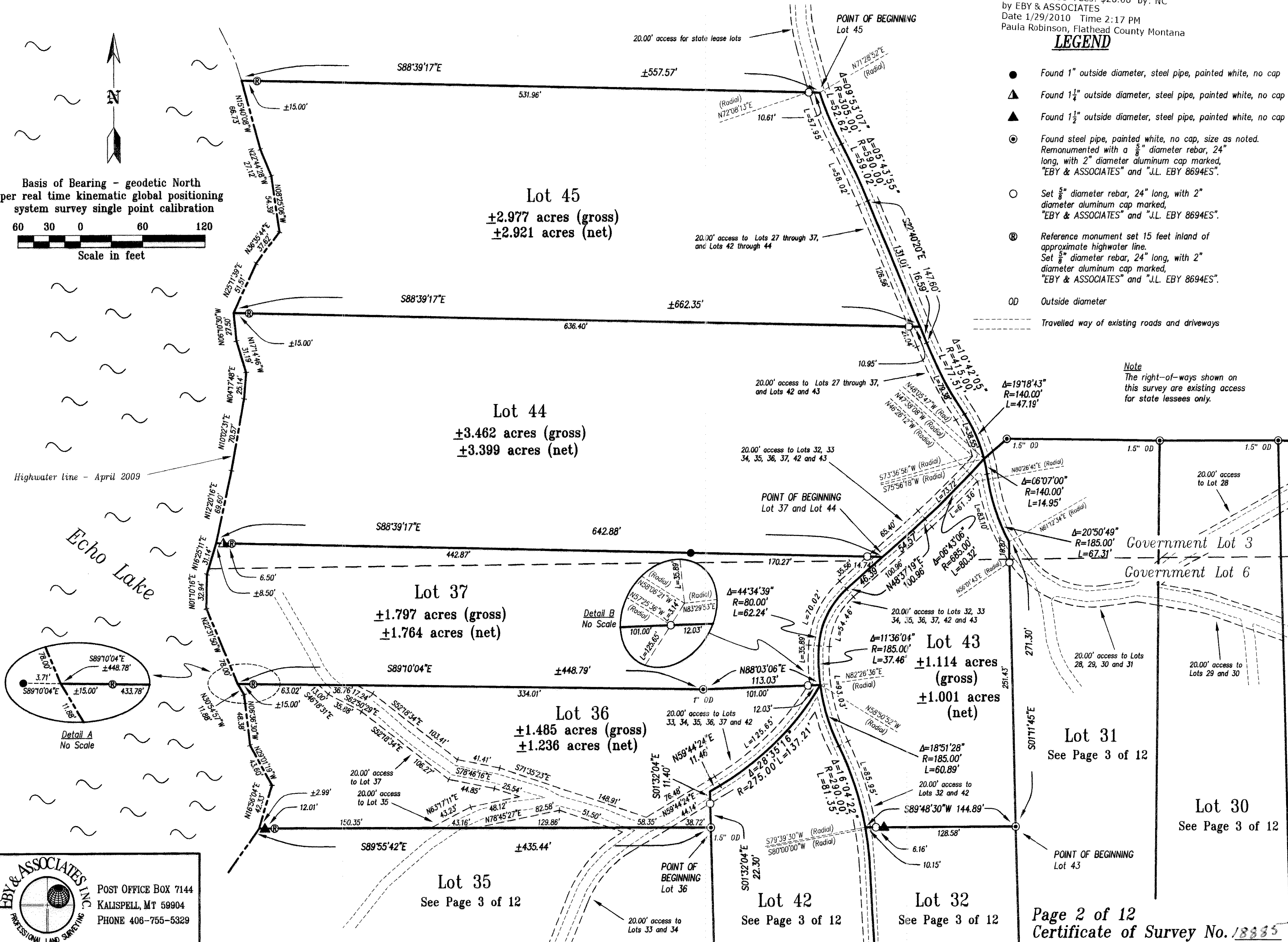

Note
The right-of-ways shown on
this survey are existing access
for state lessees only.

Page 2 of 12
Certificate of Survey No. 18885



POST OFFICE BOX 7144
KALISPELL, MT 59904
PHONE 406-755-5329

Certificate of Survey

Government Lots 2, 3, 6, 7, 8, 9 and 12, Section 5
Township 27 North, Range 19 West, Principal Meridian, Flathead County, Montana

COS# 18885

201000002436 Fees: \$28.00 by: NC
by EBY & ASSOCIATES
Date 1/29/2010 Time 2:17 PM
Paula Robinson, Flathead County Montana

Owners:
Date of survey:
Purpose:
Commissioned by:

State of Montana School Trust Lands
August 2009
Retracement of Echo Lake Cabin Site Lease Lots
State of Montana Department of
Natural Resources and Conservation

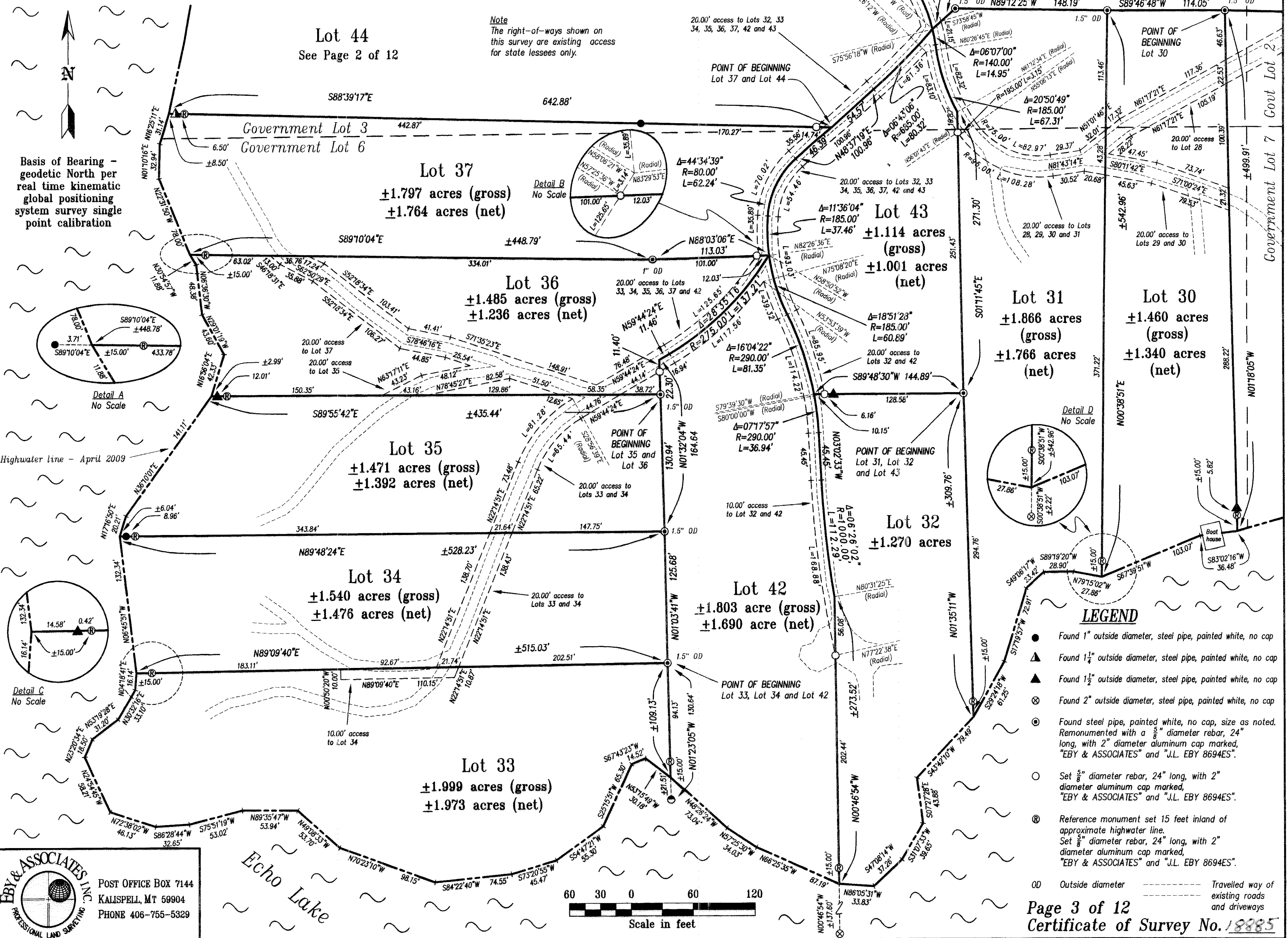
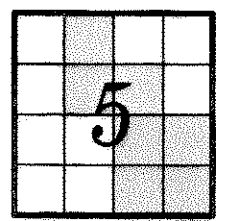

No #2 1-29-10 NC

Certificate of Survey

Government Lots 2, 3, 6, 7, 8, 9 and 12, Section 5
Township 27 North, Range 19 West, Principal Meridian, Flathead County, Montana

COS# 18885
201000002436 Fees: \$28.00 by: NC
by EBY & ASSOCIATES
Date 1/29/2010 Time 2:17 PM
Paula Robinson, Flathead County Montana

Owners: State of Montana School Trust Lands
Date of survey: August 2009
Purpose: Retracement of Echo Lake Cabin Site Lease Lots
Commissioned by: State of Montana Department of Natural Resources and Conservation

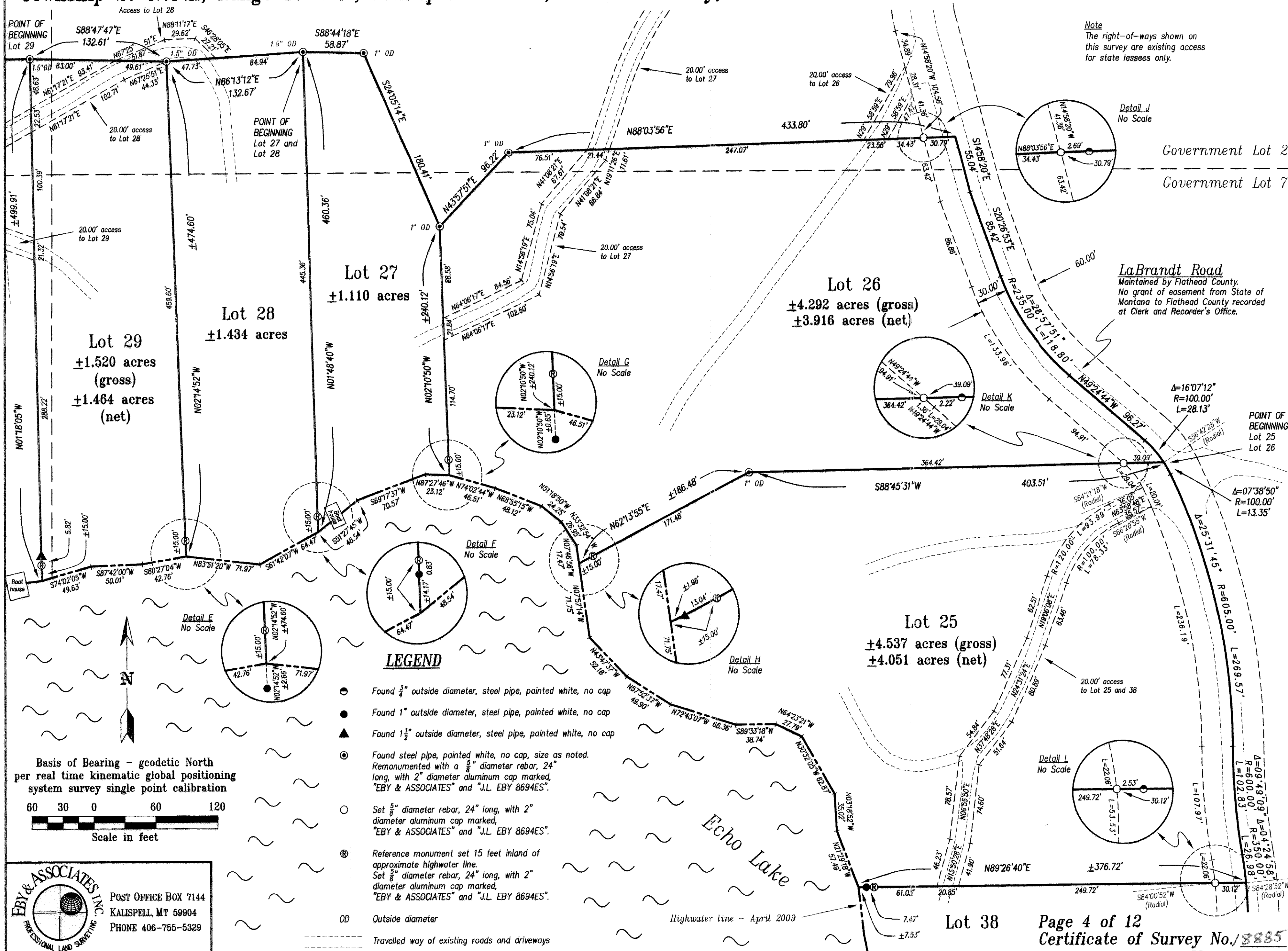
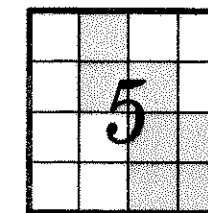

Certificate of Survey

Government Lots 2, 3, 6, 7, 8, 9 and 12, Section 5

Township 27 North, Range 19 West, Principal Meridian, Flathead County, Montana

Owners:
Date of survey:
Purpose:
Commissioned by:

State of Montana School Trust Lands
August 2009
Retracement of Echo Lake Cabin Site Lease Lots
State of Montana Department of
Natural Resources and Conservation

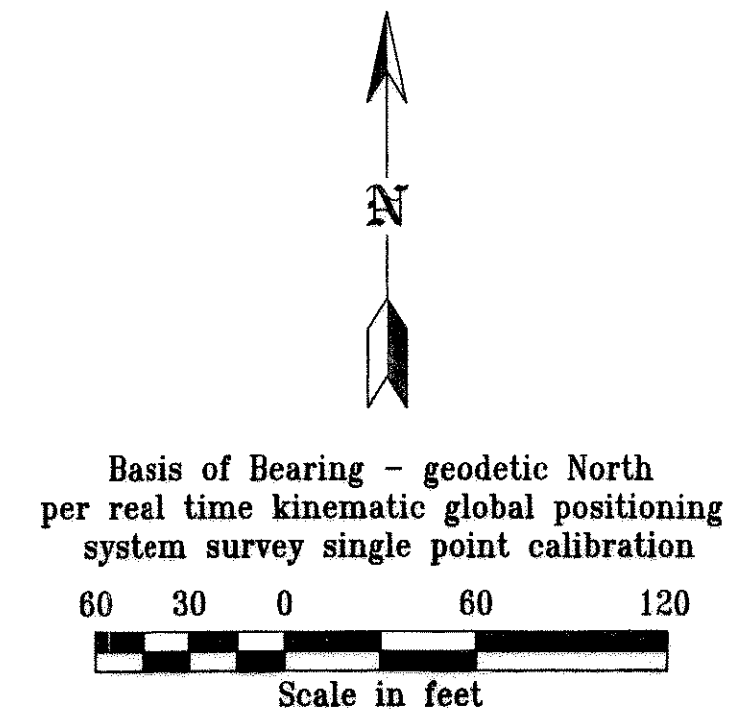
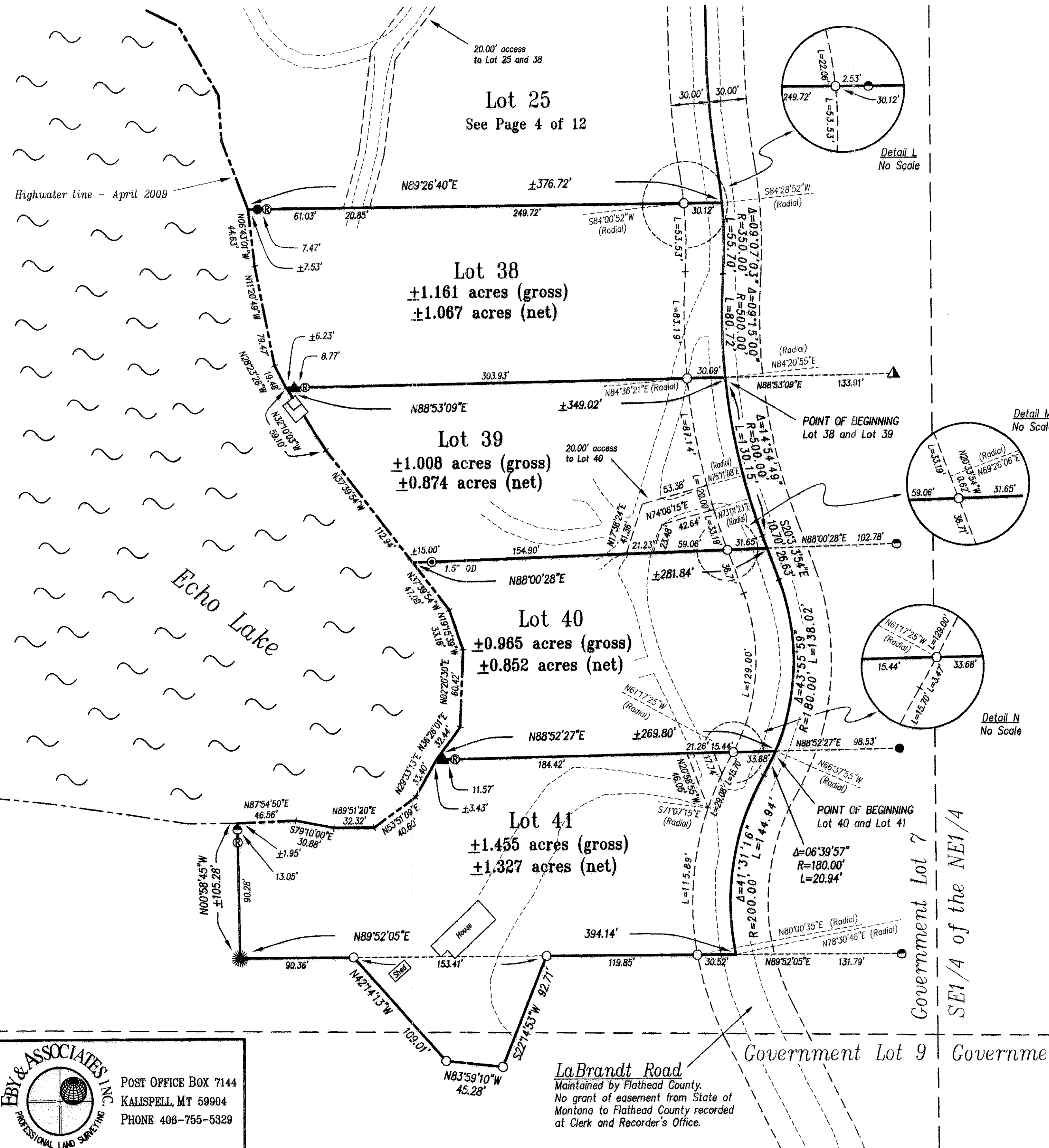
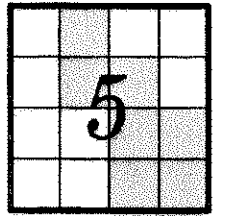

LEGEND

- Found $\frac{3}{4}$ " outside diameter, steel pipe, painted white, no cap
- Found 1" outside diameter, steel pipe, painted white, no cap
- Found $1\frac{1}{4}$ " outside diameter, steel pipe, painted white, no cap
- Found $1\frac{1}{2}$ " outside diameter, steel pipe, painted white, no cap
- Found steel pipe, painted white, no cap, size as noted. Remonumented with a $\frac{5}{8}$ " diameter rebar, 24" long, with 2" diameter aluminum cap marked, "EBY & ASSOCIATES" and "J.L. EBY 8694ES".
- Set $\frac{5}{8}$ " diameter rebar, 24" long, with 2" diameter aluminum cap marked, "EBY & ASSOCIATES" and "J.L. EBY 8694ES".
- Reference monument set 15 feet inland of approximate highwater line. Set $\frac{5}{8}$ " diameter rebar, 24" long, with 2" diameter aluminum cap marked, "EBY & ASSOCIATES" and "J.L. EBY 8694ES".
- Corner tree. Found Western Larch, 11" diameter, with healed over blazes on north, south, east, and west faces. Scribed "SW COR" on east face and "LOT 41" on north face.
- OD Outside diameter
- Traveled way of existing roads and driveways

Note
The right-of-way shown on this survey is an existing access for state lessees only.

COS# 18885

201000002436 Fees: \$28.00 by: NC
by EBY & ASSOCIATES
Date 1/29/2010 Time 2:17 PM
Paula Robinson, Flathead County Montana

Page 5 of 12
Certificate of Survey No. 18885

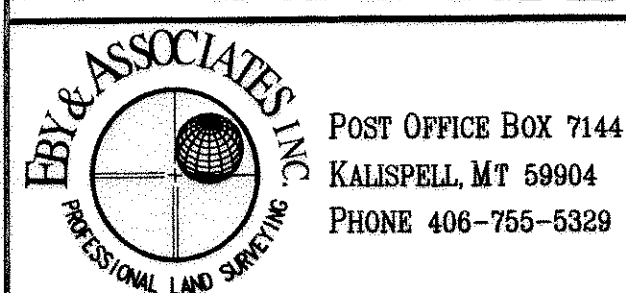

POST OFFICE BOX 7144
KALISPELL, MT 59904
PHONE 406-755-5329

LaBrandt Road
Maintained by Flathead County.
No grant of easement from State of Montana to Flathead County recorded at Clerk and Recorder's Office.

Certificate of Survey

Government Lots 2, 3, 6, 7, 8, 9 and 12, Section 5

Township 27 North, Range 19 West, Principal Meridian, Flathead County, Montana

COS# 18885

201000002436 Fees: \$28.00 by: NC
by EBY & ASSOCIATES
Date 1/29/2010 Time 2:17 PM
Paula Robinson, Flathead County Montana

Owners:

Date of survey:

Purpose:

Commissioned by:

State of Montana School Trust Lands

August 2009

Retracement of Echo Lake Cabin Site Lease Lots

State of Montana Department of
Natural Resources and Conservation

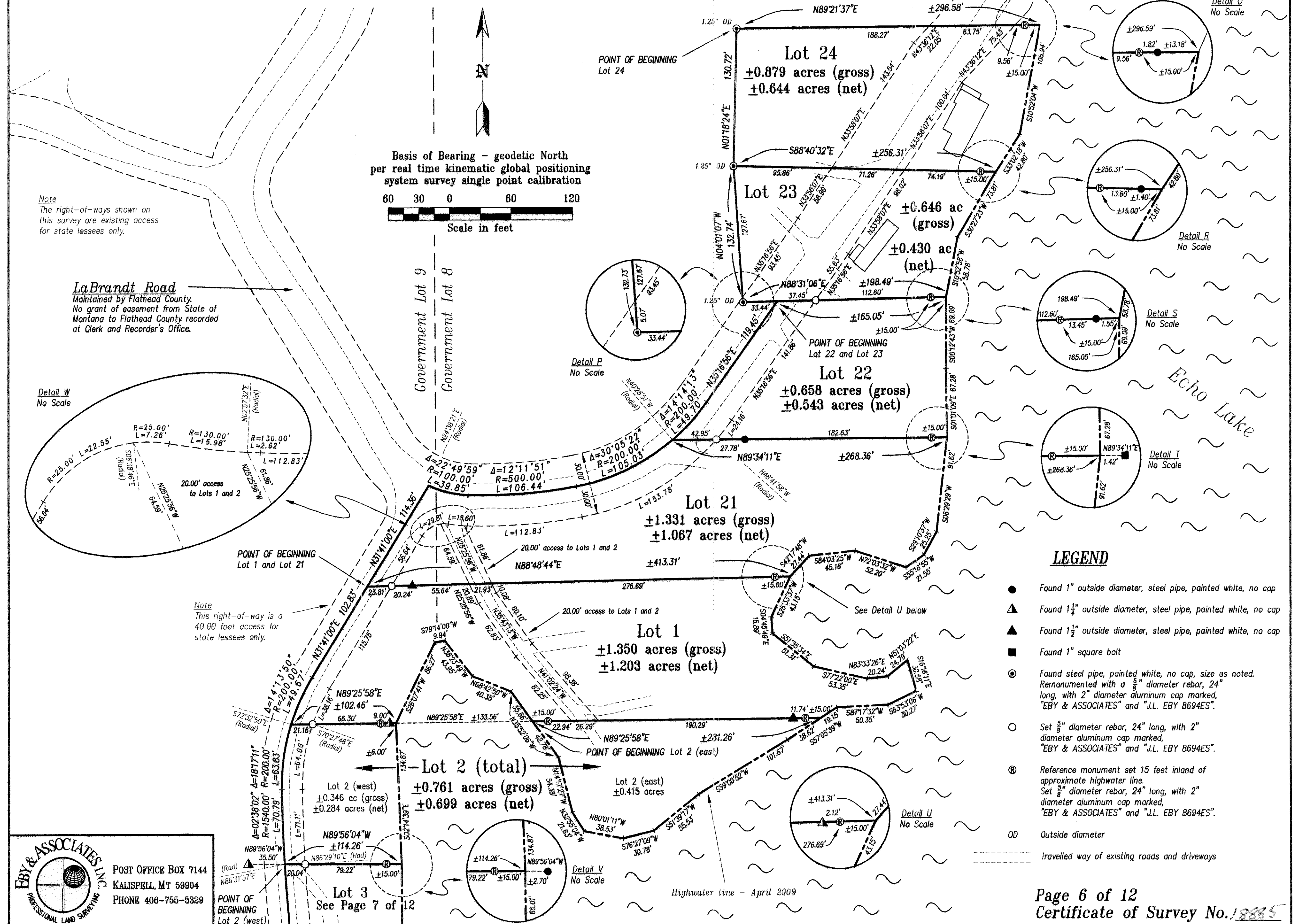
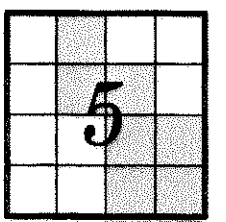

EBY & ASSOCIATES INC.
PROFESSIONAL LAND SURVEYING
POST OFFICE BOX 7144
KALISPELL, MT 59904
PHONE 406-755-5329

Certificate of Survey

Government Lots 2, 3, 6, 7, 8, 9 and 12, Section 5

Township 27 North, Range 19 West, Principal Meridian, Flathead County, Montana

COS# 18885

201000002436 Fees: \$28.00 by: NC
by EBY & ASSOCIATES
Date 1/29/2010 Time 2:17 PM
Paula Robinson, Flathead County Montana

Owners:

Date of survey:

Purpose:

Commissioned by:

State of Montana School Trust Lands

August 2009

Retracement of Echo Lake Cabin Site Lease Lots

State of Montana Department of
Natural Resources and Conservation

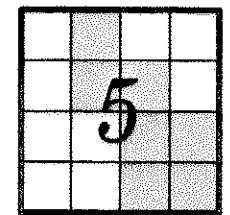

LEGEND

- Found 1" outside diameter, steel pipe, painted white, no cap
- ▲ Found 1 1/4" outside diameter, steel pipe, painted white, no cap
- ▲ Found 1 1/2" outside diameter, steel pipe, painted white, no cap
- ⊗ Found 2" outside diameter, steel pipe, painted white, no cap
- Found 1/2" diameter rebar, with 1" diameter, yellow, plastic cap marked, "SANDS 7975S"
- ⊙ Found steel pipe, painted white, no cap, size as noted. Remonumented with a 3/8" diameter rebar, 24" long, with 2" diameter aluminum cap marked, "EBY & ASSOCIATES" and "J.L. EBY 8694ES".
- Set 3/8" diameter rebar, 24" long, with 2" diameter aluminum cap marked, "EBY & ASSOCIATES" and "J.L. EBY 8694ES".
- Ⓡ Reference monument set 15 feet inland of approximate highwater line. Set 3/8" diameter rebar, 24" long, with 2" diameter aluminum cap marked, "EBY & ASSOCIATES" and "J.L. EBY 8694ES".
- OD Outside diameter
- Travelled way of existing roads and driveways

Basis of Bearing - geodetic North
per real time kinematic global positioning
system survey single point calibration

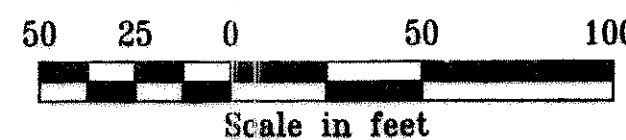

Note
The right-of-way shown on
this survey is an existing
40.00 foot access for state
lessees only.

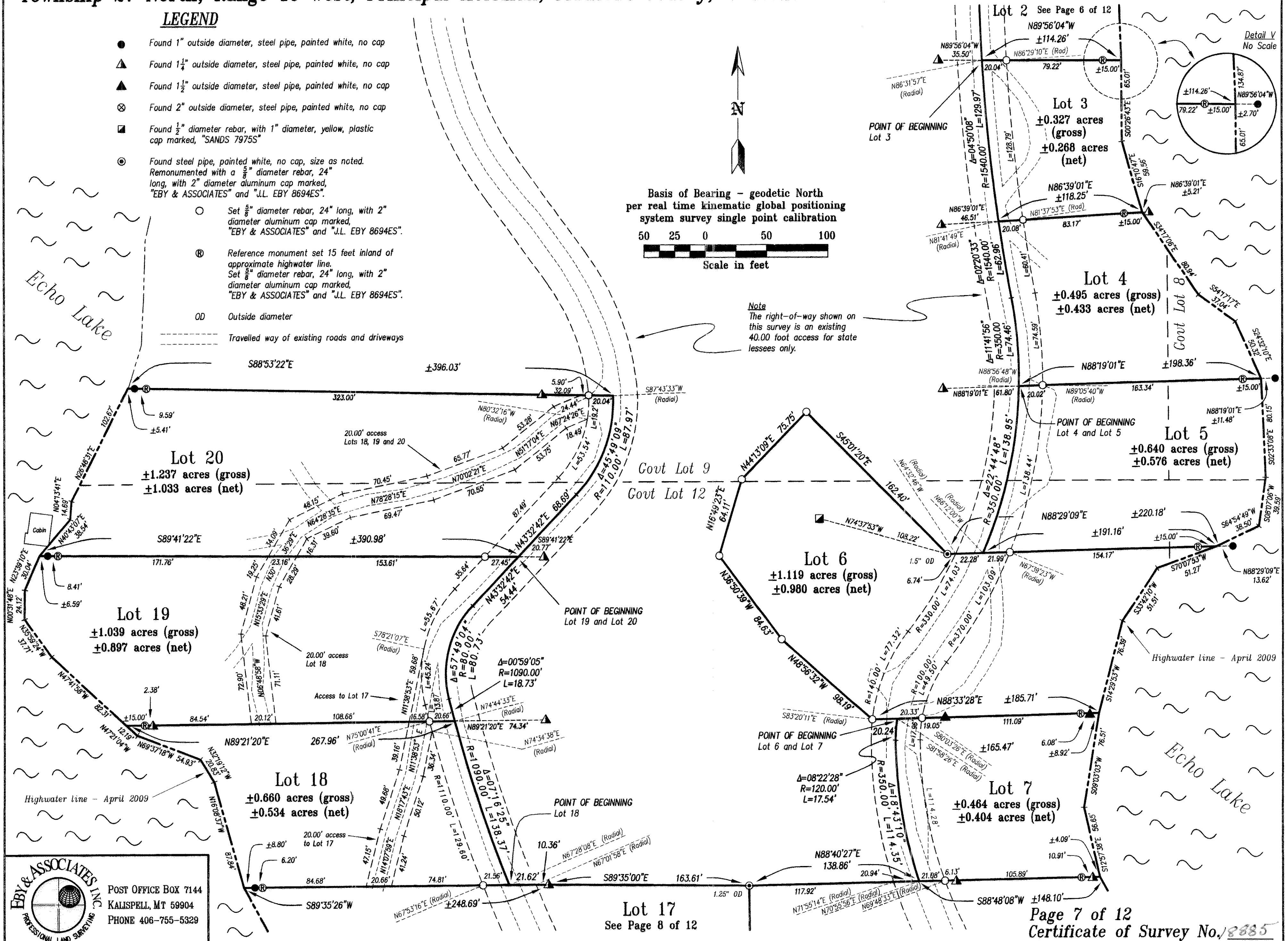

POST OFFICE BOX 7144
KALISPELL, MT 59904
PHONE 406-755-5329

Lot 17
See Page 8 of 12

Page 7 of 12
Certificate of Survey No. 18885

Township 27 North, Range 19 West, Principal Meridian, Flathead County, Montana

State of Montana School Trust Lands
August 2009
Retracement of Echo Lake Cabin Site Lease Lots
State of Montana Department of
Natural Resources and Conservation

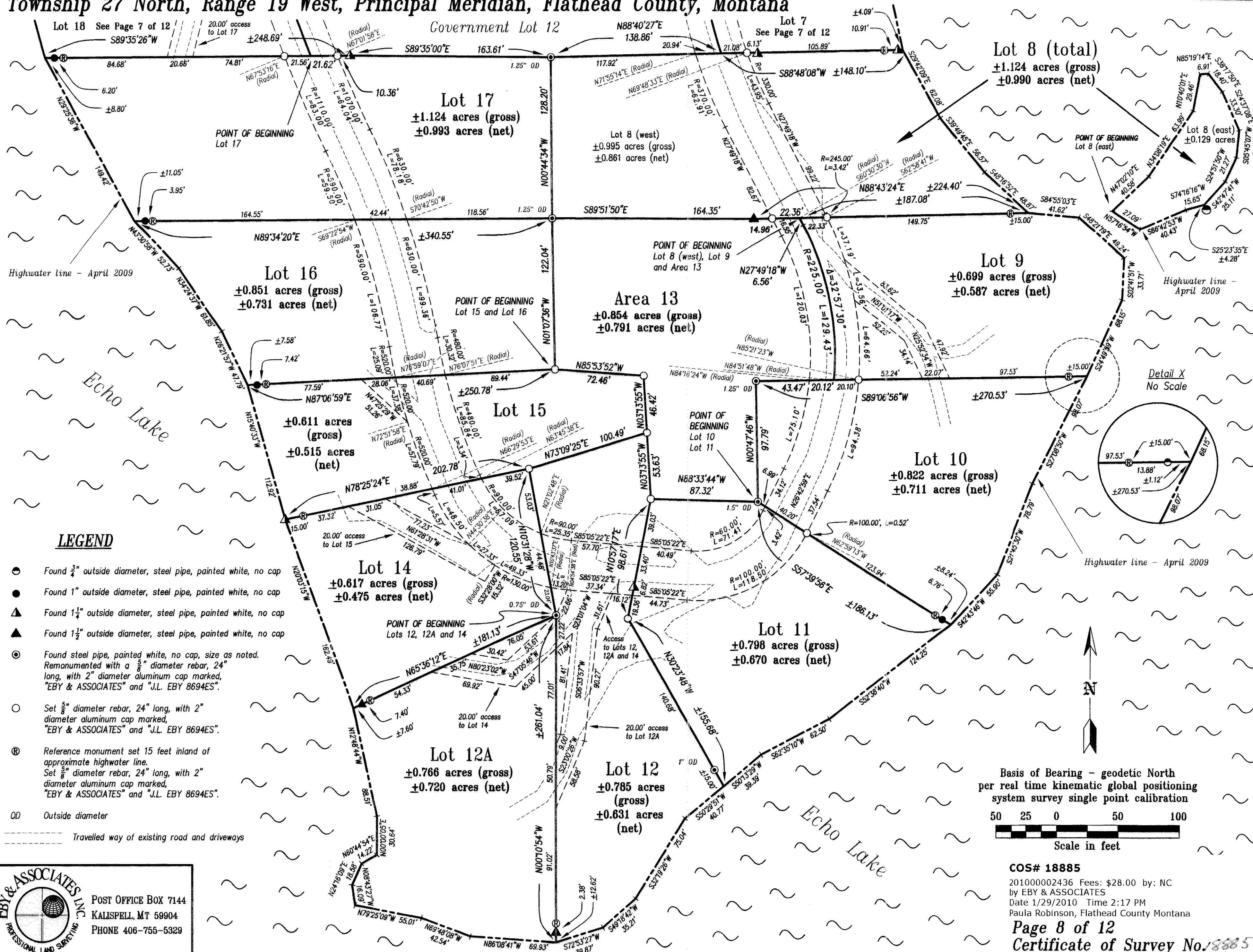
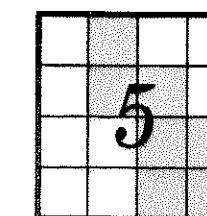

EBY & ASSOCIATES, INC.

PROFESSIONAL LAND SURVEYING

POST OFFICE BOX 7144
 KALISPELL, MT 59904
 PHONE 406-755-5329

COS# 18885
201000002436 Fees: \$28.00 by: NC
by EBY & ASSOCIATES
Date 1/29/2010 Time 2:17 PM
Paula Robinson, Flathead County Montana
Page 8 of 12
Certificate of Survey No. 18885

No# 5 129-10 NC

Certificate of Survey

Government Lots 2, 3, 6, 7, 8, 9 and 12, Section 5

Township 27 North, Range 19 West, Principal Meridian, Flathead County, Montana

Owners: State of Montana School Trust Lands
Date of survey: August 2009
Purpose: Retracement of Echo Lake Cabin Site Lease Lots
Commissioned by: State of Montana Department of Natural Resources and Conservation

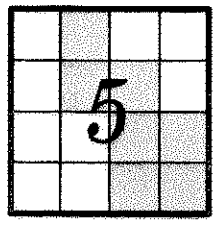

Area 13

That portion of Government Lot 12, Section 5, Township 27 North, Range 19 West, Principal Meridian, Flathead County, Montana described as follows:

BEGINNING at a point that bears South 17°38'57" West 4712.35 feet from the Northeast Corner of Section 5, Township 27 North, Range 19 West; thence South 27°49'18" East 6.56 feet to the beginning of a 225.00 foot radius curve to the right concave westerly; thence along said curve through a central angle of 32°57'30" an arc length of 129.43 feet; thence South 89°06'56" West 63.59 feet; thence South 00°47'46" East 97.79 feet; thence North 88°33'44" West 87.32 feet; thence North 03°13'55" West 100.05 feet; thence North 85°53'52" West 72.46 feet; thence North 01°07'36" West 122.04 feet; thence South 89°51'50" East 164.35 feet; thence North 88°43'24" East 37.32 feet to the Point of Beginning containing 0.854 acres of land, more or less, as shown on this Certificate of Survey which is herewith incorporated in and made a part of this legal description.

Lot 1

That portion of Government Lot 8 and Government Lot 9, Section 5, Township 27 North, Range 19 West, Principal Meridian, Flathead County, Montana described as follows:

BEGINNING at a point that bears South 21°36'28" West 3692.60 feet from the Northeast Corner of Section 5, Township 27 North, Range 19 West; thence North 88°48'44" East 413.31 feet, more or less, to the highwater line of Echo Lake; thence along said highwater line the following ten courses: South 25°33'37" West 43.15 feet, South 04°45'49" East 15.89 feet, South 51°35'34" East 51.31 feet, South 77°22'00" East 53.35 feet, North 83°33'26" East 20.24 feet, North 51°03'22" East 24.79 feet, South 16°16'11" East 30.68 feet, South 63°53'06" West 30.27 feet, South 87°17'32" West 50.35 feet, and South 57°05'39" West 19.15 feet; thence South 89°25'58" West 281.26 feet, more or less, to said highwater line of Echo Lake; thence along said highwater line the following five courses: North 35°52'06" West 35.66 feet, North 68°42'50" West 40.35 feet, North 38°23'49" West 43.95 feet, South 79°14'00" West 9.94 feet, and South 26°07'41" West 86.27 feet; thence South 89°25'58" West 102.46 feet, more or less, to the beginning of a 200.00 foot radius curve concave southeasterly having a radial bearing of South 72°32'50" East; thence northeasterly along said curve through a central angle of 14°13'50" an arc length of 49.67 feet; thence North 31°41'00" East 102.83 feet to the Point of Beginning containing 1.350 acres of land, more or less, as shown on this Certificate of Survey which is herewith incorporated in and made a part of this legal description.

Lot 2

That portion of Government Lot 8 and Government Lot 9, Section 5, Township 27 North, Range 19 West, Principal Meridian, Flathead County, Montana described as follows:

BEGINNING at a point that bears South 18°35'20" West 3759.46 feet from the Northeast Corner of Section 5, Township 27 North, Range 19 West; said point being on the highwater line of Echo Lake; thence North 89°25'58" East 281.26 feet, more or less, to the highwater line of said Echo Lake; thence along said highwater line the following eight courses: South 57°05'39" West 38.62 feet, South 59°00'52" West 101.67 feet, South 51°39'17" West 55.53 feet, South 76°27'09" West 30.78 feet, North 80°01'11" West 38.53 feet, North 32°55'04" West 21.63 feet, North 14°17'27" West 54.38 feet, and North 35°52'06" West 42.78 feet

and

BEGINNING at a point that bears South 21°16'55" West 3970.02 feet from the Northeast Corner of Section 5, Township 27 North, Range 19 West, said point being on a 1540.00 foot radius curve concave easterly having a radial bearing of North 86°31'57" East; thence northerly along said curve through a central angle of 02°38'02" an arc length of 70.79 feet to the beginning of a 200.00 foot radius compound curve concave easterly; thence along said curve through a central angle of 18°17'11" an arc length of 63.83 feet; thence North 89°25'58" East 102.46 feet, more or less, to the highwater line of Echo Lake; thence along said highwater line, South 02°14'39" East 134.87 feet; thence North 89°56'04" West 114.26 feet, more or less, to the Point of Beginning

containing 0.761 acres of land, more or less, as shown on this Certificate of Survey which is herewith incorporated in and made a part of this legal description.

Lot 3

That portion of Government Lot 9, Section 5, Township 27 North, Range 19 West, Principal Meridian, Flathead County, Montana described as follows:

BEGINNING at a point that bears South 21°16'55" West 3970.02 feet from the Northeast Corner of Section 5, Township 27 North, Range 19 West; thence South 89°56'04" East 114.26 feet, more or less, to the highwater line of Echo Lake; thence along said highwater line the following two courses: South 00°26'43" East 65.01 feet and South 16°10'47" East 59.56 feet; thence South 86°39'01" West 118.25 feet, more or less to the beginning of a 1540.00 foot radius curve concave easterly having a radial bearing of North 81°41'49" East; thence northerly along said curve through a central angle of 04°50'08" an arc length of 129.97 feet and to the Point of Beginning containing 0.327 acres of land, more or less, as shown on this Certificate of Survey which is herewith incorporated in and made a part of this legal description.

Lot 4

That portion of Government Lot 8 and Government Lot 9, Section 5, Township 27 North, Range 19 West, Principal Meridian, Flathead County, Montana described as follows:

BEGINNING at a point that bears South 19°36'27" West 4205.60 feet from the Northeast Corner of Section 5, Township 27 North, Range 19 West, said point being on a 350.00 foot radius curve concave easterly having a radial bearing of North 88°56'48" West; thence northerly along said curve through a central angle of 11°41'56" an arc length of 71.46 feet to the beginning of a 1540.00 foot radius reverse curve concave easterly; thence along said curve through a central angle of 02°20'33" an arc length of 62.96 feet; thence North 86°39'01" East 118.25 feet, more or less, to the highwater line of Echo Lake; thence along said highwater line the following three courses: South 34°17'06" East 80.94 feet, South 54°17'17" East 37.04 feet, and South 24°32'10" East 50.32 feet; thence South 88°19'01" West 198.36 feet, more or less, to the Point of Beginning containing 0.495 acres of land, more or less, as shown on this Certificate of Survey which is herewith incorporated in and made a part of this legal description.

Lot 5

That portion of Government Lot 8, Government Lot 9, and Government Lot 12, Section 5, Township 27 North, Range 19 West, Principal Meridian, Flathead County, Montana described as follows:

BEGINNING at a point that bears South 19°36'27" West 4205.60 feet from the Northeast Corner of Section 5, Township 27 North, Range 19 West; thence North 88°19'01" East 198.36 feet, more or less, to the highwater line of Echo Lake; thence along said highwater line the following three courses: South 02°33'08" East 80.15 feet, South 08°07'06" West 39.59 feet, and South 64°54'49" West 38.50 feet; thence South 88°29'09" West 191.16 feet to the beginning of a 350.00 foot radius curve concave easterly having a radial bearing of North 66°12'00" West; thence northerly along said curve through a central angle of 22°44'48" an arc length of 138.95 feet to the Point of Beginning containing 0.640 acres of land, more or less, as shown on this Certificate of Survey which is herewith incorporated in and made a part of this legal description.

Lot 6

That portion of Government Lot 12, Section 5, Township 27 North, Range 19 West, Principal Meridian, Flathead County, Montana described as follows:

BEGINNING at a point that bears South 19°39'39" West 4491.75 feet from the Northeast Corner of Section 5, Township 27 North, Range 19 West; thence South 88°33'28" West 20.24 feet; thence North 48°56'32" West 98.19 feet; thence North 36°50'39" West 84.63 feet; thence North 16°49'23" East 64.11 feet; thence North 44°13'09" East 75.75 feet; thence South 45°01'20" East 162.40 feet; thence North 88°29'09" East 220.18 feet, more or less to the highwater line of Echo Lake; thence along said highwater line the following three courses: South 70°07'53" West 51.27 feet, South 33°42'10" West 51.51 feet, and South 14°29'53" West 76.39 feet; thence South 88°33'28" West 165.47 feet, more or less, to the Point of Beginning containing 1.119 acres of land, more or less, as shown on this Certificate of Survey which is herewith incorporated in and made a part of this legal description.

Lot 7

That portion of Government Lot 12, Section 5, Township 27 North, Range 19 West, Principal Meridian, Flathead County, Montana described as follows:

BEGINNING at a point that bears South 19°39'39" West 4491.75 feet from the Northeast Corner of Section 5, Township 27 North, Range 19 West; thence North 88°33'28" East 165.47 feet, more or less, to the highwater line of Echo Lake; thence along said highwater line the following two courses: South 09°03'03" West 76.51 feet and South 12°57'38" East 56.65 feet; thence South 88°48'08" West 148.10 feet to the beginning of a 350.00 foot radius curve concave easterly having a radial bearing of North 70°55'56" East; thence northerly along said curve through a central angle of 18°43'10" an arc length of 114.35 feet to the beginning of a 120.00 foot radius compound curve concave easterly; thence along said curve through a central angle of 08°22'28" an arc length of 17.54 feet to the Point of Beginning containing 0.464 acres of land, more or less, as shown on this Certificate of Survey which is herewith incorporated in and made a part of this legal description.

Lot 8

That portion of Government Lot 12, Section 5, Township 27 North, Range 19 West, Principal Meridian, Flathead County, Montana described as follows:

(West portion)
BEGINNING at a point that bears South 17°38'57" West 4712.35 feet from the Northeast Corner of Section 5, Township 27 North, Range 19 West; thence South 88°43'24" West 37.32 feet; thence North 89°51'50" West 164.35 feet; thence North 00°44'34" West 128.20 feet; thence North 88°40'27" East 138.86 feet North 88°48'08" East 148.10 feet, more or less, to the highwater line of Echo Lake; thence along said highwater line the following three courses: South 29°42'09" East 62.08 feet, South 39°49'45" East 56.57 feet and South 48°16'52" East 48.87 feet; thence South 88°43'24" West 187.08 feet, more or less, to the Point of Beginning

and

(East portion)
BEGINNING at a point that bears South 14°39'38" West 4635.78 feet from the Northeast Corner of Section 5, Township 27 North, Range 19 West, said point being on the highwater line of Echo Lake; thence along said highwater line the following twelve courses: North 47°02'10" East 40.58 feet, North 34°08'19" East 63.99 feet, North 10°40'01" East 29.46 feet, North 85°19'14" East 6.91 feet, South 38°17'50" East 18.40 feet, South 24°37'08" East 33.30 feet, South 05°45'07" West 22.23 feet, South 24°51'50" West 21.27 feet, South 42°47'41" West 25.11 feet, South 74°16'16" West 15.65 feet, South 66°42'53" West 40.43 feet, and North 57°16'54" West 27.09 feet to the Point of Beginning

containing 1.124 acres of land, more or less, as shown on this Certificate of Survey which is herewith incorporated in and made a part of this legal description

Lot 9

That portion of Government Lot 12, Section 5, Township 27 North, Range 19 West, Principal Meridian, Flathead County, Montana described as follows:

BEGINNING at a point that bears South 17°38'57" West 4712.35 feet from the Northeast Corner of Section 5, Township 27 North, Range 19 West; thence North 88°43'24" East 187.08 feet, more or less, to the highwater line of Echo Lake; thence along said highwater line the following four courses: South 84°55'03" East 41.62 feet, South 48°21'19" East 49.24 feet, South 02°41'51" West 33.71 feet and South 24°49'59" West 68.15 feet; thence South 89°06'56" West 206.94 feet, more or less, to the beginning of a 225.00 foot radius curve concave easterly having a radial bearing of North 84°51'48" West; thence northerly along said curve through a central angle of 32°57'30" an arc length of 129.43 feet; thence North 27°49'18" West 6.56 feet to the Point of Beginning containing 0.699 acres of land, more or less, as shown on this Certificate of Survey which is herewith incorporated in and made a part of this legal description.

Lot 10

That portion of Government Lot 12, Section 5, Township 27 North, Range 19 West, Principal Meridian, Flathead County, Montana described as follows:

BEGINNING at a point that bears South 17°13'04" West 4941.72 feet from the Northeast Corner of Section 5, Township 27 North, Range 19 West; thence North 00°47'46" West 97.79 feet; thence North 89°06'56" East 270.53 feet, more or less to the highwater line of Echo Lake; thence along said highwater line the following three courses: South 27°08'50" West 98.07 feet, South 21°45'30" West 78.79 feet, and South 42°43'46" West 55.90 feet; thence North 57°39'56" West 186.13 feet, more or less, to the Point of Beginning containing 0.822 acres of land, more or less, as shown on this Certificate of Survey which is herewith incorporated in and made a part of this legal description.

Lot 11

That portion of Government Lot 12, Section 5, Township 27 North, Range 19 West, Principal Meridian, Flathead County, Montana described as follows:

BEGINNING at a point that bears South 17°13'04" West 4941.72 feet from the Northeast Corner of Section 5, Township 27 North, Range 19 West thence South 57°39'56" East 186.13 feet, more or less, to the highwater line of Echo Lake; thence along said highwater line the following three courses: South 52°38'40" West 124.25 feet, South 62°35'10" West 62.50 feet, and South 50°13'29" West 39.39 feet; thence North 30°23'48" West 155.68 feet, more or less; thence North 10°57'17" East 98.61 feet; thence South 88°33'44" East 87.32 feet to the Point of Beginning containing 0.798 acres of land, more or less, as shown on this Certificate of Survey which is herewith incorporated in and made a part of this legal description.

COS# 18885

201000002436 Fees: \$28.00 by: NC
by EBY & ASSOCIATES
Date 1/29/2010 Time 2:17 PM
Paula Robinson, Flathead County Montana

Page 9 of 12
Certificate of Survey No. 18885

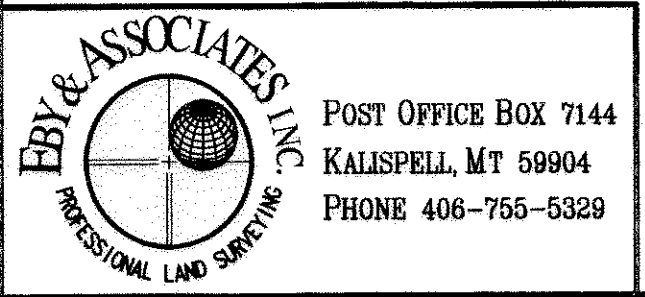

NO#5 1-29-10 NC

Certificate of Survey

Government Lots 2, 3, 6, 7, 8, 9 and 12, Section 5

Township 27 North, Range 19 West, Principal Meridian, Flathead County, Montana

Owners: State of Montana School Trust Lands
Date of survey: August 2009
Purpose: Retracement of Echo Lake Cabin Site Lease Lots
Commissioned by: State of Montana Department of Natural Resources and Conservation

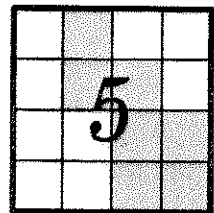

Lot 12

That portion of Government Lot 12, Section 5, Township 27 North, Range 19 West, Principal Meridian, Flathead County, Montana described as follows:

BEGINNING at a point that bears South 18°41'00" West 5079.85 feet from the Northeast Corner of Section 5, Township 27 North, Range 19 West; thence North 10°31'28" West 120.55 feet; thence North 73°09'25" East 100.49 feet; thence South 03°13'55" East 53.63 feet; thence South 10°57'17" West 98.61 feet; thence South 30°23'48" East 155.68 feet, more or less, to the highwater line of Echo Lake; thence along said highwater line the following four courses: South 50°29'51" West 40.77 feet, South 32°19'26" West 75.04 feet, South 49°18'42" West 35.21 feet, and South 72°53'27" West 39.87 feet; thence North 00°10'54" West 261.04 feet, more or less, to the Point of Beginning containing 0.785 acres of land, more or less, as shown on this Certificate of Survey which is herewith incorporated in and made a part of this legal description.

Lot 12A

That portion of Government Lot 12, Section 5, Township 27 North, Range 19 West, Principal Meridian, Flathead County, Montana described as follows:

BEGINNING at a point that bears South 18°41'00" West 5079.85 feet from the Northeast Corner of Section 5, Township 27 North, Range 19 West; thence South 00°10'54" East 261.04 feet, more or less, to the highwater line of Echo Lake; thence along said highwater line the following eight courses: North 86°08'41" West 69.93 feet, North 69°48'08" West 42.54 feet, North 79°25'09" West 55.01 feet, North 08°43'27" West 16.09 feet, North 24°16'09" East 18.58 feet, North 60°44'54" East 14.22 feet, North 00°00'05" East 30.64 feet, and North 12°48'44" West 88.51 feet; thence North 65°36'12" East 181.13 feet, more or less, to the Point of Beginning containing 0.766 acres of land, more or less, as shown on this Certificate of Survey which is herewith incorporated in and made a part of this legal description.

Lot 14

That portion of Government Lot 12, Section 5, Township 27 North, Range 19 West, Principal Meridian, Flathead County, Montana described as follows:

BEGINNING at a point that bears South 18°41'00" West 5079.85 feet from the Northeast Corner of Section 5, Township 27 North, Range 19 West; thence South 65°36'12" West 181.13 feet, more or less, to the highwater line of Echo Lake; thence along said highwater line, North 20°03'15" West 162.49 feet; thence North 78°25'24" East 202.78 feet, more or less; thence South 10°31'28" East 120.55 feet to the Point of Beginning containing 0.617 acres of land, more or less, as shown on this Certificate of Survey which is herewith incorporated in and made a part of this legal description.

Lot 15

That portion of Government Lot 12, Section 5, Township 27 North, Range 19 West, Principal Meridian, Flathead County, Montana described as follows:

BEGINNING at a point that bears South 19°26'19" West 4891.84 feet from the Northeast Corner of Section 5, Township 27 North, Range 19 West; thence South 85°53'52" East 72.46 feet; thence South 03°13'55" East 46.42 feet; thence South 73°09'25" West 100.49 feet; thence South 78°25'24" West 202.78 feet, more or less, to the highwater line of Echo Lake; thence along said highwater line, North 15°40'33" West 112.92 feet; thence North 87°06'59" East 250.78 feet, more or less, to the Point of Beginning containing 0.611 acres of land, more or less, as shown on this Certificate of Survey which is herewith incorporated in and made a part of this legal description.

Lot 16

That portion of Government Lot 12, Section 5, Township 27 North, Range 19 West, Principal Meridian, Flathead County, Montana described as follows:

BEGINNING at a point that bears South 19°26'19" West 4891.84 feet from the Northeast Corner of Section 5, Township 27 North, Range 19 West; thence South 87°06'59" West 250.78 feet, more or less, to the highwater line of Echo Lake; thence along said highwater line the following three courses: North 26°21'57" West 47.79 feet, North 34°24'37" West 61.85 feet, and North 43°30'58" West 52.73 feet; thence North 89°34'20" East 340.55 feet, more or less; thence South 01°07'36" East 122.04 feet to the Point of Beginning containing 0.851 acres of land, more or less, as shown on this Certificate of Survey which is herewith incorporated in and made a part of this legal description.

Lot 17

That portion of Government Lot 12, Section 5, Township 27 North, Range 19 West, Principal Meridian, Flathead County, Montana described as follows:

BEGINNING at a point that bears South 22°44'02" West 4729.26 feet from the Northeast Corner of Section 5, Township 27 North, Range 19 West; thence North 89°35'26" East 31.98 feet; thence South 89°35'00" East 163.61 feet; thence South 00°44'34" East 128.20 feet; thence South 89°34'20" West 340.55 feet, more or less, to the highwater line of Echo Lake; thence along said highwater line, North 29°25'36" West 149.42 feet; thence North 89°35'26" East 216.71 feet, more or less, to the Point of Beginning containing 1.124 acres of land, more or less, as shown on this Certificate of Survey which is herewith incorporated in and made a part of this legal description.

Lot 18

That portion of Government Lot 12, Section 5, Township 27 North, Range 19 West, Principal Meridian, Flathead County, Montana described as follows:

BEGINNING at a point that bears South 22°44'02" West 4729.26 feet from the Northeast Corner of Section 5, Township 27 North, Range 19 West; thence South 89°35'26" West 216.71 feet, more or less, to the highwater line of Echo Lake; thence along said highwater line the following four courses: North 16°08'37" West 87.84 feet, North 32°19'12" West 20.83 feet, North 69°37'18" West 54.93 feet, and North 47°21'04" West 12.19 feet; thence North 89°21'20" East 267.96 feet, more or less, to the beginning of a 1090.00 foot radius curve concave easterly having a radial bearing of North 74°44'33" East; thence southeasterly along said curve through a central angle of 07°16'25" an arc length of 138.37 feet to the Point of Beginning containing 0.660 acres of land, more or less, as shown on this Certificate of Survey which is herewith incorporated in and made a part of this legal description.

Lot 19

That portion of Government Lot 12, Section 5, Township 27 North, Range 19 West, Principal Meridian, Flathead County, Montana described as follows:

BEGINNING at a point that bears South 23°56'44" West 4484.57 feet from the Northeast Corner of Section 5, Township 27 North, Range 19 West; thence South 43°32'42" West 54.44 feet to the beginning of an 80.00 foot radius curve to the left concave easterly; thence along said curve through a central angle of 57°49'04" an arc length of 80.73 feet to the beginning of a 1090.00 foot radius compound curve; thence along said curve through a central angle of 00°59'05" an arc length of 18.73 feet; thence South 89°21'20" West 267.96 feet, more or less, to the highwater line of Echo Lake; thence along said highwater line the following four courses: North 47°41'58" West 82.31 feet, North 35°59'24" West 37.71 feet, North 00°31'48" East 24.12 feet, and North 23°39'10" East 30.04 feet; thence South 89°41'22" East 390.98 feet, more or less, to the Point of Beginning containing 1.039 acres of land, more or less, as shown on this Certificate of Survey which is herewith incorporated in and made a part of this legal description.

Lot 20

That portion of Government Lot 9 and Government Lot 12, Section 5, Township 27 North, Range 19 West, Principal Meridian, Flathead County, Montana described as follows:

BEGINNING at a point that bears South 23°56'44" West 4484.57 feet from the Northeast Corner of Section 5, Township 27 North, Range 19 West; thence North 89°41'22" West 390.98 feet, more or less, to the highwater line of Echo Lake; thence along said highwater line the following three courses: North 40°43'07" East 38.54 feet, North 04°13'41" East 14.69 feet, and North 26°48'31" East 102.67 feet; thence South 88°53'22" East 369.03 feet, more or less, to the beginning of a 110.00 foot radius curve concave westerly having a radial bearing of South 87°43'33" West; thence southerly along said curve through a central angle of 45°49'09" an arc length of 87.97 feet; thence South 43°32'42" West 68.69 feet to the Point of Beginning containing 1.237 acres of land, more or less, as shown on this Certificate of Survey which is herewith incorporated in and made a part of this legal description.

Lot 21

That portion of Government Lot 8 and Government Lot 9, Section 5, Township 27 North, Range 19 West, Principal Meridian, Flathead County, Montana described as follows:

BEGINNING at a point that bears South 21°36'28" West 3692.60 feet from the Northeast Corner of Section 5, Township 27 North, Range 19 West; thence North 31°41'00" East 114.36 feet to the beginning of a 100.00 foot radius curve concave northerly having a radial bearing of North 24°38'21" East; thence easterly along said curve through a central angle of 22°49'59" an arc length of 39.85 feet to the beginning of a 500.00 foot radius compound curve concave northerly; thence along said curve through a central angle of 12°11'51" an arc length of 106.44 feet to the beginning of 200.00 foot radius compound curve concave northwesterly; thence along said curve through a central angle of 30°05'22" an arc length of 105.03 feet; thence North 89°34'11" East 268.36 feet, more or less, to the highwater line of Echo Lake; thence along said highwater line the following six courses: South 06°29'29" West 91.62 feet, South 29°10'37" West 25.25 feet, South 55°16'55" West 21.55 feet, North 72°03'32" West 52.20 feet, South 84°03'25" West 45.16 feet and South 42°17'48" West 27.44 feet; thence South 88°48'44" West 413.31 feet, more or less, to the Point of Beginning containing 1.331 acres of land, more or less, as shown on this Certificate of Survey which is herewith incorporated in and made a part of this legal description.

Lot 22

That portion of Government Lot 8, Section 5, Township 27 North, Range 19 West, Principal Meridian, Flathead County, Montana described as follows:

BEGINNING at a point that bears South 16°53'33" West 3300.60 feet from the Northeast Corner of Section 5, Township 27 North, Range 19 West; thence North 88°31'06" East 165.05 feet, more or less, to the highwater line of Echo Lake; thence along said highwater line the following two courses: South 00°12'43" West 69.09 feet and South 01°01'09" East 67.28 feet; thence South 89°34'11" West 268.36 feet, more or less, to the beginning of a 200.00 foot radius curve concave northwesterly having a radial bearing of North 40°28'51" West; thence along said curve through a central angle of 14°14'13" an arc length of 49.70 feet; thence North 35°16'56" East 119.45 feet to the Point of Beginning containing 0.658 acres of land, more or less, as shown on this Certificate of Survey which is herewith incorporated in and made a part of this legal description.

Lot 23

That portion of Government Lot 8, Section 5, Township 27 North, Range 19 West, Principal Meridian, Flathead County, Montana described as follows:

BEGINNING at a point that bears South 16°53'33" West 3300.60 feet from the Northeast Corner of Section 5, Township 27 North, Range 19 West; thence South 88°31'06" East 33.44 feet; thence North 04°01'07" West 132.74 feet South 88°40'32" East 256.31 feet, more or less, to the highwater line of Echo Lake; thence along said highwater line the following two courses: South 30°27'23" West 73.81 feet and South 10°52'58" West 58.78 feet; thence South 88°31'06" West 165.05 feet, more or less, to the Point of Beginning containing 0.646 acres of land, more or less, as shown on this Certificate of Survey which is herewith incorporated in and made a part of this legal description.

Lot 24

That portion of Government Lot 8, Section 5, Township 27 North, Range 19 West, Principal Meridian, Flathead County, Montana described as follows:

BEGINNING at a point that bears South 19°01'47" West 3063.37 feet from the Northeast Corner of Section 5, Township 27 North, Range 19 West; thence North 89°21'37" East 296.58 feet, more or less, to the highwater line of Echo Lake; thence along said highwater line the following two courses: South 10°52'04" West 105.94 feet and South 33°02'18" West 42.80 feet; thence North 88°40'32" West 256.31 feet, more or less; thence North 01°18'24" East 130.72 feet to the Point of Beginning containing 0.879 acres of land, more or less, as shown on this Certificate of Survey which is herewith incorporated in and made a part of this legal description.

Lot 25

That portion of Government Lot 7, Section 5, Township 27 North, Range 19 West, Principal Meridian, Flathead County, Montana described as follows:

BEGINNING at a point that bears South 33°36'26" East 1951.12 feet from the North Quarter Corner of Section 5, Township 27 North, Range 19 West, said point being on a 100.00 foot radius curve concave southwesterly having a radial bearing of South 56°42'28" West; thence southerly along said curve through a central angle of 07°38'50" an arc length of 13.35 feet to the beginning of a 605.00 foot radius compound curve concave westerly; thence along said curve through a central angle of 25°31'45" an arc length of 269.57 feet to the beginning of a 600.00 foot radius reverse curve concave easterly; thence along said curve through a central angle of 09°49'09" an arc length of 102.83 feet to the beginning of a 350.00 foot radius reverse curve concave westerly; thence along said curve through a central angle of 04°24'58" an arc length of 26.98 feet; thence South 89°26'40" West 376.72 feet, more or less, to the highwater line of Echo Lake; thence along said highwater line the following nine courses: North 21°29'18" West 57.49 feet, North 03°18'52" West 35.02 feet, North 30°32'05" West 62.87 feet, North 64°23'21" West 27.79 feet, South 89°33'18" West 38.74 feet, North 72°43'07" West 66.36 feet, North 57°52'37" West 49.90 feet, North 43°47'37" West 52.18 feet and North 07°57'14" West 71.75 feet; thence North 62°13'55" East 186.48 feet, more or less; thence North 88°45'31" East 403.51 feet to the Point of Beginning containing 4.537 acres of land, more or less, as shown on this Certificate of Survey which is herewith incorporated in and made a part of this legal description.

COS# 18885

201000002436 Fees: \$28.00 by: NC
by EBY & ASSOCIATES
Date 1/29/2010 Time 2:17 PM
Paula Robinson, Flathead County Montana

Page 10 of 12
Certificate of Survey No. 18885

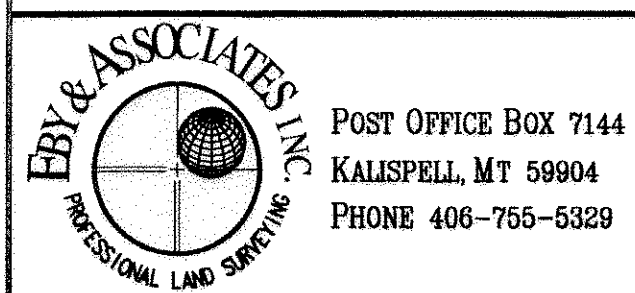

15470 1-29-10 NC

Certificate of Survey

Government Lots 2, 3, 6, 7, 8, 9 and 12, Section 5

Township 27 North, Range 19 West, Principal Meridian, Flathead County, Montana

Owners: State of Montana School Trust Lands
Date of survey: August 2009
Purpose: Retracement of Echo Lake Cabin Site Lease Lots
Commissioned by: State of Montana Department of Natural Resources and Conservation

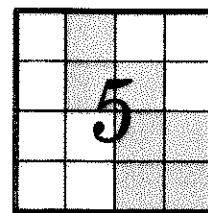

Lot 26

That portion of Government Lot 2 and Government Lot 7, Section 5, Township 27 North, Range 19 West, Principal Meridian, Flathead County, Montana described as follows:

BEGINNING at a point that bears South 33°36'26" East 1951.12 feet from the North Quarter Corner of Section 5, Township 27 North, Range 19 West; thence South 88°45'31" West 403.51 feet; thence South 62°13'55" West 186.48 feet, more or less, to the highwater line of Echo Lake; thence along said highwater line the following five courses: North 07°46'56" West 17.47 feet, North 33°32'54" West 26.95 feet, North 51°18'50" West 24.25 feet, North 68°55'15" West 48.12 feet and North 74°02'44" West 46.51 feet; thence North 02°10'50" West 240.12 feet, more or less; thence North 43°57'51" East 96.22 feet; thence North 88°03'56" East 433.80 feet; thence South 14°58'20" East 55.04 feet; thence South 20°26'53" East 85.42 feet to the beginning of a 235.00 foot radius curve to the left concave northeasterly; thence along said curve through a central angle of 28°57'51" an arc length of 118.80 feet; thence South 49°24'44" East 96.27 feet to the beginning of a 100.00 foot radius curve to the right; thence along said curve through a central angle of 16°07'12" an arc length of 28.13 feet to the Point of Beginning containing 4.292 acres of land, more or less, as shown on this Certificate of Survey which is herewith incorporated in and made a part of this legal description.

Lot 27

That portion of Government Lot 2 and Government Lot 7, Section 5, Township 27 North, Range 19 West, Principal Meridian, Flathead County, Montana described as follows:

BEGINNING at a point that bears South 11°13'40" East 1253.64 feet from the North Quarter Corner of Section 5, Township 27 North, Range 19 West; thence South 88°44'18" East 58.87 feet; thence South 24°05'14" East 180.41 feet; thence South 02°10'50" East 240.12 feet, more or less to the highwater line of Echo Lake; thence along said highwater line the following three courses: North 87°27'46" West 23.12 feet, South 69°17'37" West 70.57 feet and South 51°27'45" West 48.54 feet; thence North 01°48'40" West 460.36 feet, more or less, containing 1.110 acres of land, more or less, to the Point of Beginning as shown on this Certificate of Survey which is herewith incorporated in and made a part of this legal description.

Lot 28

That portion of Government Lot 2 and Government Lot 7, Section 5, Township 27 North, Range 19 West, Principal Meridian, Flathead County, Montana described as follows:

BEGINNING at a point that bears South 11°13'40" East 1253.64 feet from the North Quarter Corner of Section 5, Township 27 North, Range 19 West; thence South 01°48'40" East 460.36 feet, more or less, to the highwater line of Echo Lake; thence along said highwater line the following two courses: South 61°42'07" West 64.47 feet and North 83°51'20" West 71.97 feet; thence North 02°14'52" West 474.60 feet, more or less; thence North 86°13'12" East 132.67 feet to the Point of Beginning containing 1.434 acres of land, more or less, as shown on this Certificate of Survey which is herewith incorporated in and made a part of this legal description.

Lot 29

That portion of Government Lot 2, Government Lot 3, Government Lot 6, and Government Lot 7, Section 5, Township 27 North, Range 19 West, Principal Meridian, Flathead County, Montana described as follows:

BEGINNING at a point that bears South 00°58'05" West 1235.78 feet from the North Quarter Corner of Section 5, Township 27 North, Range 19 West; thence South 88°47'47" East 132.61 feet; thence South 02°14'52" East 474.60 feet, more or less, to the highwater line of Echo Lake; thence along said highwater line the following three courses: South 80°27'04" West 42.76 feet, South 87°42'00" West 50.01 feet, and South 74°02'05" West 49.63 feet; thence North 01°18'05" West 499.91 feet, more or less, to the Point of Beginning containing 1.520 acres of land, more or less, as shown on this Certificate of Survey which is herewith incorporated in and made a part of this legal description.

Lot 30

That portion of Government Lot 3 and Government Lot 6, Section 5, Township 27 North, Range 19 West, Principal Meridian, Flathead County, Montana described as follows:

BEGINNING at a point that bears South 00°58'05" West 1235.78 feet from the North Quarter Corner of Section 5, Township 27 North, Range 19 West; South 01°18'05" East 499.91 feet, more or less, to the highwater line of Echo Lake; thence along said highwater line the following two courses: South 83°02'16" West 36.48 feet and South 67°39'51" West 103.07 feet; thence North 00°38'51" East 542.96 feet, more or less, thence North 89°46'48" East 114.05 feet to the Point of Beginning containing 1.460 acres of land, more or less, as shown on this Certificate of Survey which is herewith incorporated in and made a part of this legal description.

Lot 31

That portion of Government Lot 3 and Government Lot 6, Section 5, Township 27 North, Range 19 West, Principal Meridian, Flathead County, Montana described as follows:

BEGINNING at a point that bears South 09°45'00" West 1626.25 feet from the North Quarter Corner of Section 5, Township 27 North, Range 19 West; thence North 01°11'45" West 271.30 feet to the beginning of a 185.00 foot radius curve concave northeasterly having a radial bearing of North 61°12'34" East; thence northwesterly along said curve through a central angle of 20°50'49" an arc length of 67.31 feet to the beginning of a 140.00 foot radius reverse curve concave westerly; thence along said curve through a central angle of 06°07'00" an arc length of 14.95 feet; thence North 48°34'09" East 29.22 feet; thence South 89°12'25" East 148.19 feet; thence South 00°38'51" West 542.96 feet, more or less, to the highwater line of Echo Lake; thence along said highwater line the following five courses: North 79°15'02" West 27.86 feet, South 89°19'20" West 28.90 feet, South 49°06'17" West 23.42 feet, South 17°19'57" West 72.91 feet, and South 29°24'18" West 61.25 feet; thence North 01°35'11" West 309.76 feet, more or less, to the Point of Beginning containing 1.866 acres of land, more or less, as shown on this Certificate of Survey which is herewith incorporated in and made a part of this legal description.

Lot 32

That portion of Government Lot 6, Section 5, Township 27 North, Range 19 West, Principal Meridian, Flathead County, Montana described as follows:

BEGINNING at a point that bears South 09°45'00" West 1626.25 feet from the North Quarter Corner of Section 5, Township 27 North, Range 19 West; thence South 01°35'11" East 309.76 feet, more or less, to the highwater line of Lake; thence along said highwater line the following five courses: South 43°42'10" West 79.49 feet, South 07°27'28" East 43.88 feet, South 31°07'33" West 39.65 feet, South 47°08'14" West 37.26 feet and North 86°05'31" West 33.83 feet; thence North 00°46'54" West 273.52 feet, more or less, to the beginning of a 1000.00 foot radius curve concave easterly having a radial bearing of North 80°31'25" East; thence along said curve through a central angle of 06°26'02" an arc length of 112.29 feet; thence North 03°02'33" West 45.45 feet to the beginning of a 290.00 foot radius curve to the left concave westerly; thence along said curve through a central angle of 07°17'57" an arc length of 36.94 feet; thence North 89°48'30" East 144.89 feet to the Point of Beginning containing 1.270 acres of land, more or less, as shown on this Certificate of Survey which is herewith incorporated in and made a part of this legal description.

Lot 33

That portion of Government Lot 6, Section 5, Township 27 North, Range 19 West, Principal Meridian, Flathead County, Montana described as follows:

BEGINNING at a point that bears South 16°51'28" West 1943.12 feet from the North Quarter Corner of Section 5, Township 27 North, Range 19 West; thence South 01°23'05" East 109.13 feet, more or less, to the highwater line of Echo Lake; thence along said highwater line the following seventeen courses: North 53°15'49" West 30.18 feet, South 67°43'23" West 14.52 feet, South 25°15'51" West 65.30 feet, South 54°47'21" West 55.30 feet, South 73°20'55" West 45.47 feet, South 84°22'40" West 74.55 feet, North 70°23'10" West 98.15 feet, North 49°08'33" West 53.70 feet, North 89°35'47" West 53.94 feet, South 75°51'19" West 53.02 feet, South 86°28'44" West 32.65 feet, North 72°38'02" West 46.13 feet, North 24°54'45" West 58.21 feet, North 23°20'34" East 18.50 feet, North 53°19'28" East 31.20 feet, North 30°32'16" East 33.10 feet and North 04°18'41" East 16.14 feet; thence North 89°09'40" East 515.03 feet, more or less, to the Point of Beginning containing 1.999 acres of land, more or less, as shown on this Certificate of Survey which is herewith incorporated in and made a part of this legal description.

Lot 34

That portion of Government Lot 6, Section 5, Township 27 North, Range 19 West, Principal Meridian, Flathead County, Montana described as follows:

BEGINNING at a point that bears South 16°51'28" West 1943.12 feet from the North Quarter Corner of Section 5, Township 27 North, Range 19 West; thence South 89°09'40" West 515.03 feet, more or less, to the highwater line of Echo Lake; thence along said highwater line, North 06°45'51" West 132.34 feet; thence North 89°48'24" East 528.23 feet, more or less; thence South 01°03'41" East 125.68 feet to the Point of Beginning containing 1.540 acres of land, more or less, as shown on this Certificate of Survey which is herewith incorporated in and made a part of this legal description.

Lot 35

That portion of Government Lot 6, Section 5, Township 27 North, Range 19 West, Principal Meridian, Flathead County, Montana described as follows:

BEGINNING at a point that bears South 19°33'10" West 1701.17 feet from the North Quarter Corner of Section 5, Township 27 North, Range 19 West; thence South 01°32'04" East 130.94 feet; thence South 89°48'24" West 528.23 feet, more or less, to the highwater line of Echo Lake; thence along said highwater line the following two courses: North 17°16'50" East 20.21 feet and North 36°10'01" East 141.11 feet; thence South 89°55'42" East 435.44 feet, more or less, to the Point of Beginning containing 1.471 acres of land, more or less, as shown on this Certificate of Survey which is herewith incorporated in and made a part of this legal description.

Lot 36

That portion of Government Lot 6, Section 5, Township 27 North, Range 19 West, Principal Meridian, Flathead County, Montana described as follows:

BEGINNING at a point that bears South 19°33'10" West 1701.17 feet from the North Quarter Corner of Section 5, Township 27 North, Range 19 West; thence North 89°55'42" West 435.44 feet, more or less, to the highwater line of Echo Lake; thence along said highwater line the following four courses: North 16°56'04" East 42.33 feet, North 29°01'19" West 43.60 feet, North 06°36'30" West 48.38 feet, and North 30°54'57" West 11.88 feet; thence South 89°10'04" East 448.79 feet, more or less; thence North 88°03'06" East 113.03 feet to the beginning of a 275.00 foot radius curve concave northwesterly having a radial bearing of North 58°50'52" West; thence southwesterly along said curve through a central angle of 28°35'16" an arc length of 137.21 feet; thence South 59°44'24" West 11.46 feet; thence South 01°32'04" East 33.70 feet to the Point of Beginning containing 1.485 acres of land, more or less, as shown on this Certificate of Survey which is herewith incorporated in and made a part of this legal description.

Lot 37

That portion of Government Lot 3 and Government Lot 6, Section 5, Township 27 North, Range 19 West, Principal Meridian, Flathead County, Montana described as follows:

BEGINNING at a point that bears South 16°40'08" West 1404.94 feet from the North Quarter Corner of Section 5, Township 27 North, Range 19 West; thence South 48°37'19" West 46.39 feet to the beginning of an 80.00 foot radius curve to the left concave easterly; thence along said curve through a central angle of 44°34'39" an arc length of 62.24 feet to the beginning of a 185.00 foot radius compound curve concave easterly; thence along said curve through a central angle of 11°36'04" an arc length of 37.46 feet; thence South 88°03'06" West 113.03 feet; thence North 89°10'04" West 448.79 feet, more or less, to the highwater line of Echo Lake; thence along said highwater line the following three courses: North 22°31'50" West 78.00 feet, North 01°10'16" East 32.94 feet, and North 16°25'11" East 31.14 feet; thence South 88°39'17" East 642.88 feet, more or less, to the Point of Beginning containing 1.797 acres of land, more or less, as shown on this Certificate of Survey which is herewith incorporated in and made a part of this legal description.

Lot 38

That portion of Government Lot 7, Section 5, Township 27 North, Range 19 West, Principal Meridian, Flathead County, Montana described as follows:

BEGINNING at a point that bears South 28°13'57" East 2454.50 feet from the North Quarter Corner of Section 5, Township 27 North, Range 19 West; thence South 88°53'09" West 349.02 feet, more or less, to the highwater line of Echo Lake; thence along said highwater line the following three courses: North 28°23'26" West 19.48 feet, North 11°20'49" West 79.47 feet, and North 06°43'01" West 44.63 feet; thence North 89°26'40" East 376.72 feet, more or less, to the beginning of a 350.00 foot radius curve concave westerly having a radial bearing of South 84°28'52" West; thence along said curve through a central angle of 09°07'03" an arc length of 55.70 feet to the beginning of a 500.00 foot radius reverse curve concave easterly; thence along said curve through a central angle of 09°15'00" an arc length of 80.72 feet to the Point of Beginning containing 1.161 acres of land, more or less, as shown on this Certificate of Survey which is herewith incorporated in and made a part of this legal description.

Lot 39

That portion of Government Lot 7, Section 5, Township 27 North, Range 19 West, Principal Meridian, Flathead County, Montana described as follows:

BEGINNING at a point that bears South 28°13'57" East 2454.50 feet from the North Quarter Corner of Section 5, Township 27 North, Range 19 West, said point being on a 500.00 foot radius curve concave easterly having a radial bearing of North 84°20'55" East; thence along said curve through a central angle of 14°54'49" an arc length of 130.15 feet; thence South 20°33'54" East 10.70 feet; thence South 88°00'28" West 281.84 feet, more or less, to the highwater line of Echo Lake; thence along said highwater line the following two courses: North 37°39'54" West 112.94 feet and North 32°10'03" West 59.10 feet; thence North 88°53'09" East 349.02 feet, more or less, to the Point of Beginning containing 1.008 acres of land, more or less, as shown on this Certificate of Survey which is herewith incorporated in and made a part of this legal description.

COS# 18885

201000002436 Fees: \$28.00 by: NC
by EBY & ASSOCIATES
Date 1/29/2010 Time 2:17 PM
Paula Robinson, Flathead County Montana

Page 11 of 12
Certificate of Survey No. 18885

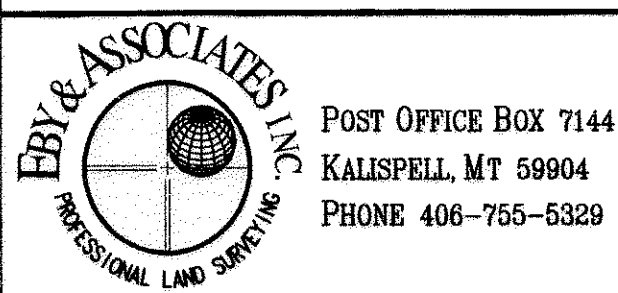

Certificate of Survey

Government Lots 2, 3, 6, 7, 8, 9 and 12, Section 5

Township 27 North, Range 19 West, Principal Meridian, Flathead County, Montana

Owners:
Date of survey:
Purpose:
Commissioned by:

State of Montana School Trust Lands
August 2009
Retracement of Echo Lake Cabin Site Lease Lots
State of Montana Department of
Natural Resources and Conservation

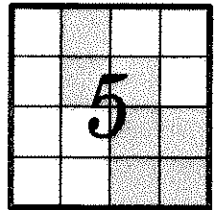

Lot 40

That portion of Government Lot 7, Section 5, Township 27 North, Range 19 West, Principal Meridian, Flathead County, Montana described as follows:

BEGINNING at a point that bears South 26°01'26" East 2735.86 feet from the North Quarter Corner of Section 5, Township 27 North, Range 19 West; thence South 88°52'27" West 269.80 feet, more or less, to the highwater line of Echo Lake; thence along said highwater line the following four courses: North 36°26'01" East 32.44 feet, North 02°20'30" East 60.42 feet, North 19°15'39" West 33.16 feet, and North 37°39'54" West 47.09 feet; thence North 88°00'28" East 281.84 feet, more or less; thence South 20°33'54" East 26.63 feet to the beginning of a 180.00 foot radius curve to the right concave westerly; thence along said curve through a central angle of 43°55'59" an arc length of 138.02 feet to the Point of Beginning containing 0.965 acres of land, more or less, as shown on this Certificate of Survey which is herewith incorporated in and made a part of this legal description.

Lot 41

That portion of Government Lot 7 and Government Lot 9, Section 5, Township 27 North, Range 19 West, Principal Meridian, Flathead County, Montana described as follows:

BEGINNING at a point that bears South 26°01'26" East 2735.86 feet from the North Quarter Corner of Section 5, Township 27 North, Range 19 West, said point being on a 180.00 foot radius curve concave westerly having a radial bearing of North 66°37'55" West; thence along said curve through a central angle of 06°39'57" an arc length of 20.94 feet to the beginning of a 200.00 foot radius reverse curve concave easterly; thence along said curve through a central angle of 41°31'16" an arc length of 144.94 feet; thence South 89°52'05" West 150.37 feet; thence South 22°14'53" West 92.71 feet; thence North 83°59'10" West 45.28 feet; thence North 42°14'13" West 109.01 feet; thence South 89°52'05" West 90.36 feet; thence North 00°58'45" West 105.28 feet, more or less, to the highwater line of Echo Lake; thence along said highwater line the following five courses: North 87°54'50" East 46.56 feet, South 79°10'00" East 30.88 feet, North 89°51'20" East 32.32 feet, North 53°51'09" East 40.60 feet and North 29°33'13" East 33.40 feet; thence North 88°52'27" East 269.80 feet, more or less, to the Point of Beginning containing 1.455 acres of land, more or less, as shown on this Certificate of Survey which is herewith incorporated in and made a part of this legal description.

Lot 42

That portion of Government Lot 6, Section 5, Township 27 North, Range 19 West, Principal Meridian, Flathead County, Montana described as follows:

BEGINNING at a point that bears South 16°51'28" West 1943.12 feet from the North Quarter Corner of Section 5, Township 27 North, Range 19 West; thence North 01°03'41" West 125.68, thence North 01°32'04" West 164.64 feet; thence North 59°44'24" East 11.46 feet to the beginning of a 275.00 foot radius curve to the left concave northwesterly; thence along said curve through a central angle of 28°35'16" an arc length of 137.21 feet to the beginning of a 185.00 foot radius concave easterly having a radial bearing of North 82°26'36" East; thence southerly along said curve through a central angle of 18°51'28" an arc length of 60.89 feet to the beginning of a 290.00 foot radius reverse curve concave westerly; thence along said curve through a central angle of 23°22'19" an arc length of 118.29 feet; thence South 03°02'33" East 45.45 feet to the beginning of a 1000.00 foot radius curve to the left concave easterly; thence along said curve through central angle of 06°26'02" an arc length of 112.29 feet; thence South 00°46'54" East 273.52 feet, more or less, to the highwater line of Echo Lake; thence along said highwater line the following three courses: North 66°25'35" West 87.19 feet, North 57°25'30" West 34.03 feet, and North 48°26'24" West 73.04 feet; thence North 01°23'05" West 109.13 feet, more or less, to the Point of Beginning containing 1.803 acres of land, more or less, as shown on this Certificate of Survey which is herewith incorporated in and made a part of this legal description.

Lot 43

That portion of Government Lot 3 and Government Lot 6, Section 5, Township 27 North, Range 19 West, Principal Meridian, Flathead County, Montana described as follows:

BEGINNING at a point that bears South 09°45'00" West 1626.25 feet from the North Quarter Corner of Section 5, Township 27 North, Range 19 West; thence South 89°48'30" West 144.89 feet to the beginning of a 290.00 foot radius curve concave southwesterly having a radial bearing of South 79°39'30" West; thence northerly along said curve through a central angle of 16°04'22" an arc length of 81.35 feet to the beginning of a 185.00 foot radius reverse curve; thence along said curve through a central angle of 30°27'32" an arc length of 98.35 feet to the beginning of an 80.00 foot radius compound curve concave southeasterly; thence along said curve through a central angle of 44°34'39" an arc length of 62.24 feet; thence North 48°37'19" East 100.96 feet to the beginning of a 685.00 foot radius curve to the left; thence along said curve through a central angle of 06°43'06" an arc length of 80.32 feet to the beginning of a 140.00 foot radius curve concave westerly having a radial bearing of South 75°56'18" West; thence southerly along said curve through a central angle of 06°07'05" an arc length of 14.95 feet to the beginning of a 185.00 foot radius reverse curve concave northeasterly; thence along said curve through a central angle of 20°50'49" an arc length of 67.31 feet; thence South 01°11'45" East 271.30 feet to the Point of Beginning containing 1.114 acres of land, more or less, as shown on this Certificate of Survey which is herewith incorporated in and made a part of this legal description.

Lot 44

That portion of Government Lot 3, Section 5, Township 27 North, Range 19 West, Principal Meridian, Flathead County, Montana described as follows:

BEGINNING at a point that bears South 16°40'08" West 1404.94 from the North Quarter Corner of Section 5, Township 27 North, Range 19 West; thence North 88°39'17" West 642.88 feet, more or less, to the highwater line of Echo Lake; thence along said highwater line the following five courses: North 12°20'16" East 69.60 feet, North 10°02'31" East 70.57 feet, North 04°17'48" East 25.14 feet, North 17°14'46" West 31.19 feet and North 06°10'30" West 27.50 feet; thence South 88°39'17" East 662.35 feet, more or less; thence South 22°40'20" East 16.59 feet to the beginning of a 415.00 foot radius curve to the left concave northeasterly; thence along said curve through a central angle of 10°42'05" an arc length of 77.51 feet to the beginning of a 140.00 foot radius reverse curve concave southwesterly; thence along said curve through a central angle of 19°18'43" an arc length of 47.19 feet to the beginning of a 685.00 foot radius curve concave northwesterly having a radial bearing of North 48°05'47" West; thence along said curve through a central angle of 06°43'06" an arc length of 80.32 feet; thence South 48°37'19" West 54.57 feet to the Point of Beginning containing 3.462 acres of land, more or less, as shown on this Certificate of Survey which is herewith incorporated in and made a part of this legal description.

Lot 45

That portion of Government Lot 3, Section 5, Township 27 North, Range 19 West, Principal Meridian, Flathead County, Montana described as follows:

BEGINNING at a point that bears South 27°08'14" West 1016.23 feet from the North Quarter Corner of Section 5, Township 27 North, Range 19 West, said point being on a 305.00 foot radius curve concave northeasterly having a radial bearing of North 71°28'52" East; thence along said curve through a central angle of 09°53'07" an arc length of 52.62 feet to the beginning of a 590.00 foot radius reverse curve concave southwesterly; thence along said curve through a central angle of 05°43'55" an arc length of 59.02 feet; thence South 22°40'20" East 131.01 feet; thence North 88°39'17" West 662.35 feet, more or less, to the highwater line of Echo Lake; thence along said highwater line the following five courses: North 25°11'39" East 51.51 feet, North 36°35'44" East 37.62 feet, North 08°25'06" West 54.39 feet, North 22°44'28" West 27.12 feet and North 15°40'08" West 66.73 feet; thence South 88°39'17" East 557.57 feet, more or less, to the Point of Beginning containing 2.977 acres of land, more or less, as shown on this Certificate of Survey which is herewith incorporated in and made a part of this legal description.



POST OFFICE BOX 7144
KALISPELL, MT 59904
PHONE 406-755-5329

COS# 18885

201000002436 Fees: \$28.00 by: NC
by EBY & ASSOCIATES
Date 1/29/2010 Time 2:17 PM
Paula Robinson, Flathead County Montana

Page 12 of 12

Certificate of Survey No. 18885