

Certificate of Survey

Government Lot 4 and Government Lot 5, Section 30 Township 27 North, Range 23 West, Principal Meridian, Flathead County, Montana

Owners: State of Montana School Trust Lands
 Date of survey: December 2007
 Purpose: Retracement of Lake Rogers Lease Lots 1-8
 Commissioned by: State of Montana Department of Natural Resources and Conservation



LEGAL DESCRIPTIONS

Lot 1

That portion of Government Lot 5, Section 30, Township 27 North, Range 23 West, Principal Meridian, Flathead County, Montana described as follows:

Commencing at the northeast corner of Government Lot 5, Section 30, Township 27 North, Range 23 West; thence along the easterly boundary of said government lot, South 00°01'53" East 523.96 feet to the POINT OF BEGINNING of the leased lot being described; thence continuing along said easterly boundary of said government lot, South 00°01'53" East 139.63 feet; thence South 76°31'48" West 184.85 feet, more or less, to the highwater mark of Lake Rogers; thence along said highwater mark of said Lake Rogers the following three courses: North 33°56'24" West 83.13 feet, North 37°17'39" West 52.86 feet, and North 31°57'55" West 46.07 feet; thence North 83°25'16" East 284.39 feet, more or less, to the Point of Beginning containing 0.815 acres of land, more or less, as shown on this Certificate of Survey which is herewith incorporated in and made a part of this legal description.

Lot 2

That portion of Government Lot 5, Section 30, Township 27 North, Range 23 West, Principal Meridian, Flathead County, Montana described as follows:

Commencing at the northeast corner of Government Lot 5, Section 30, Township 27 North, Range 23 West; thence along the easterly boundary of said government lot, South 00°01'53" East 398.08 feet to the POINT OF BEGINNING of the leased lot being described; thence continuing along said easterly boundary of said government lot, South 00°01'53" East 125.88 feet; thence South 83°25'16" West 284.39 feet, more or less, to the highwater mark of Lake Rogers; thence along said highwater mark of said Lake Rogers the following three courses: North 35°10'34" West 52.58 feet, North 36°07'01" West 50.37 feet, and North 36°27'36" West 100.52 feet; thence South 89°35'53" East 406.36 feet, more or less, to the Point of Beginning containing 1.151 acres of land, more or less, as shown on this Certificate of Survey which is herewith incorporated in and made a part of this legal description.

Lot 3

That portion of Government Lot 5, Section 30, Township 27 North, Range 23 West, Principal Meridian, Flathead County, Montana described as follows:

Commencing at the northeast corner of Government Lot 5, Section 30, Township 27 North, Range 23 West; thence along the easterly boundary of said government lot, South 00°01'53" East 266.27 feet to the POINT OF BEGINNING of the leased lot being described; thence continuing along said easterly boundary of said government lot, South 00°01'53" East 131.81 feet; thence North 89°35'53" West 406.36 feet, more or less, to the highwater mark of Lake Rogers; thence along said highwater mark of said Lake Rogers the following two courses: North 41°02'31" West 53.71 feet and North 43°44'23" West 118.09 feet; thence North 89°44'11" East 523.89 feet, more or less, to the Point of Beginning containing 1.376 acres of land, more or less, as shown on this Certificate of Survey which is herewith incorporated in and made a part of this legal description.

Lot 4

That portion of Government Lot 5, Section 30, Township 27 North, Range 23 West, Principal Meridian, Flathead County, Montana described as follows:

Commencing at the northeast corner of Government Lot 5, Section 30, Township 27 North, Range 23 West; thence along the easterly boundary of said government lot, South 00°01'53" East 141.47 feet to the POINT OF BEGINNING of the leased lot being described; thence continuing along said easterly boundary of said government lot, South 00°01'53" East 124.80 feet; thence South 89°44'11" East 523.89 feet, more or less, to the highwater mark of Lake Rogers; thence along said highwater mark of said Lake Rogers the following four courses: North 41°47'26" West 63.43 feet, North 36°21'21" West 31.61 feet, North 13°51'24" West 24.80 feet, and North 02°16'58" West 40.38 feet; thence South 89°02'13" East 592.45 feet, more or less, to the Point of Beginning containing 1.719 acres of land, more or less, as shown on this Certificate of Survey which is herewith incorporated in and made a part of this legal description.

Lot 5

That portion of Government Lot 4 and Government Lot 5, Section 30, Township 27 North, Range 23 West, Principal Meridian, Flathead County, Montana described as follows:

Commencing at the northeast corner of Government Lot 5, Section 30, Township 27 North, Range 23 West; thence along the easterly boundary of said government lot, South 00°01'53" East 27.32 feet to the POINT OF BEGINNING of the leased lot being described; thence continuing along said easterly boundary of said government lot, South 00°01'53" East 114.15 feet; thence North 89°02'13" West 592.45 feet, more or less, to the highwater mark of Lake Rogers; thence along said highwater mark of said Lake Rogers the following seven courses: North 26°24'15" East 30.30 feet, North 03°06'58" West 46.07 feet, North 40°21'01" East 24.11 feet, South 61°49'57" East 32.86 feet, South 89°01'18" East 59.63 feet, North 52°37'46" East 37.93 feet, and North 01°44'27" West 58.24 feet; thence South 83°22'55" East 451.83 feet, more or less, to the Point of Beginning containing 1.654 acres of land, more or less, as shown on this Certificate of Survey which is herewith incorporated in and made a part of this legal description.

Lot 6

That portion of Government Lot 4 and Government Lot 5, Section 30, Township 27 North, Range 23 West, Principal Meridian, Flathead County, Montana described as follows:

BEGINNING at the northeast corner of Government Lot 5, Section 30, Township 27 North, Range 23 West; thence along the easterly boundary of said government lot, South 00°01'53" East 27.32 feet; thence North 83°22'55" West 451.83 feet, more or less, to the highwater mark of Lake Rogers; thence along said highwater mark of said Lake Rogers the following two courses: North 03°39'51" West 54.19 feet and North 09°51'36" West 34.58 feet; thence North 86°21'13" East 458.99 feet, more or less, to the easterly boundary of Government Lot 4 of said Section 30; thence along said easterly boundary of said government lot, South 00°16'18" West 126.19 feet to the Point of Beginning containing 1.255 acres of land, more or less, as shown on this Certificate of Survey which is herewith incorporated in and made a part of this legal description.

Lot 7

That portion of Government Lot 4, Section 30, Township 27 North, Range 23 West, Principal Meridian, Flathead County, Montana described as follows:

Commencing at the southeast corner of Government Lot 4, Section 30, Township 27 North, Range 23 West; thence along the easterly boundary of said government lot, North 00°16'18" East 126.19 feet to the POINT OF BEGINNING of the lease lot being described; thence South 88°21'13" West 458.99 feet, more or less, to the highwater mark of Lake Rogers; thence along said highwater mark of said Lake Rogers the following three courses: North 22°45'50" West 58.53 feet, North 30°26'40" West 48.16 feet, and North 34°46'09" West 58.22 feet; thence South 89°46'01" East 539.67 feet, more or less, to said easterly boundary of said Government Lot 4; thence along said easterly boundary of said government lot, South 00°16'18" West 127.94 feet to the Point of Beginning containing 1.545 acres of land, more or less, as shown on this Certificate of Survey which is herewith incorporated in and made a part of this legal description.

Lot 8

That portion of Government Lot 4, Section 30, Township 27 North, Range 23 West, Principal Meridian, Flathead County, Montana described as follows:

Commencing at the southeast corner of Government Lot 4, Section 30, Township 27 North, Range 23 West; thence along the easterly boundary of said government lot, North 00°16'18" East 254.13 feet to the POINT OF BEGINNING of the lease lot being described; thence North 89°46'01" West 539.67 feet, more or less, to the highwater mark of Lake Rogers; thence along said highwater mark of said Lake Rogers the following two courses: North 42°58'39" West 44.98 feet and North 47°21'48" West 62.35 feet; thence North 71°21'16" East 192.76 feet; thence South 89°57'23" East 434.37 feet to said easterly boundary of said Government Lot 4; thence along said easterly boundary of said government lot, South 00°16'18" West 138.09 feet to the Point of Beginning containing 1.756 acres of land, more or less, as shown on this Certificate of Survey which is herewith incorporated in and made a part of this legal description.

CERTIFICATE OF PROFESSIONAL LAND SURVEYOR

I hereby certify that I am a registered Land Surveyor in the State of Montana, that the survey shown on this Certificate of Survey has been prepared in accordance with Montana Code Annotated Title 76 Chapter 3 and the Montana Department of Labor and Industry Administrative Rules for the Montana Subdivision and Plotting Act, Uniform Standards for Survey Monumentation, Certificates of Survey and Easement Subdivision Plots.

Dated this 24th day of DECEMBER, 2007.

 JANE EBY
 Registered Professional Land Surveyor
 Montana Registration No. 8694ES

NOTE: Surveyor has made no independent or independent search for assessments of record, encroachments, restrictive covenants, easements, or any other facts that an accurate and current title search may disclose.

Approved: 2007

Examining Land Surveyor
 Reg. No. 54384

State of Montana } SS
 County of Flathead }

Filed on the 12th day of May 2008 A.D. at 2:48 P.M.
 Paula Robinson
 County Clerk and Recorder
 Deputy

Instrument Rec. No. 200800013007 \$9.00

Page 2 of 2

Certificate of Survey No. 18309

COS# 18309

20080013007 Fees: \$9.00 by: JL
 by: JANE EBY
 Date: 5/12/2008 Time: 3:48 PM
 Paula Robinson, Flathead County Montana



NO #'S

Lake Rogers

OK per SLD
sjh/ab



Certificate of Survey

Government Lot 4 and Government Lot 5, Section 30

Township 27 North, Range 23 West, Principal Meridian, Flathead County, Montana

Owners: State of Montana School Trust Lands
 Date of survey: December 2007
 Purpose: Retracement of Lake Rogers Lease Lots 1-8
 Commissioned by: State of Montana Department of Natural Resources and Conservation

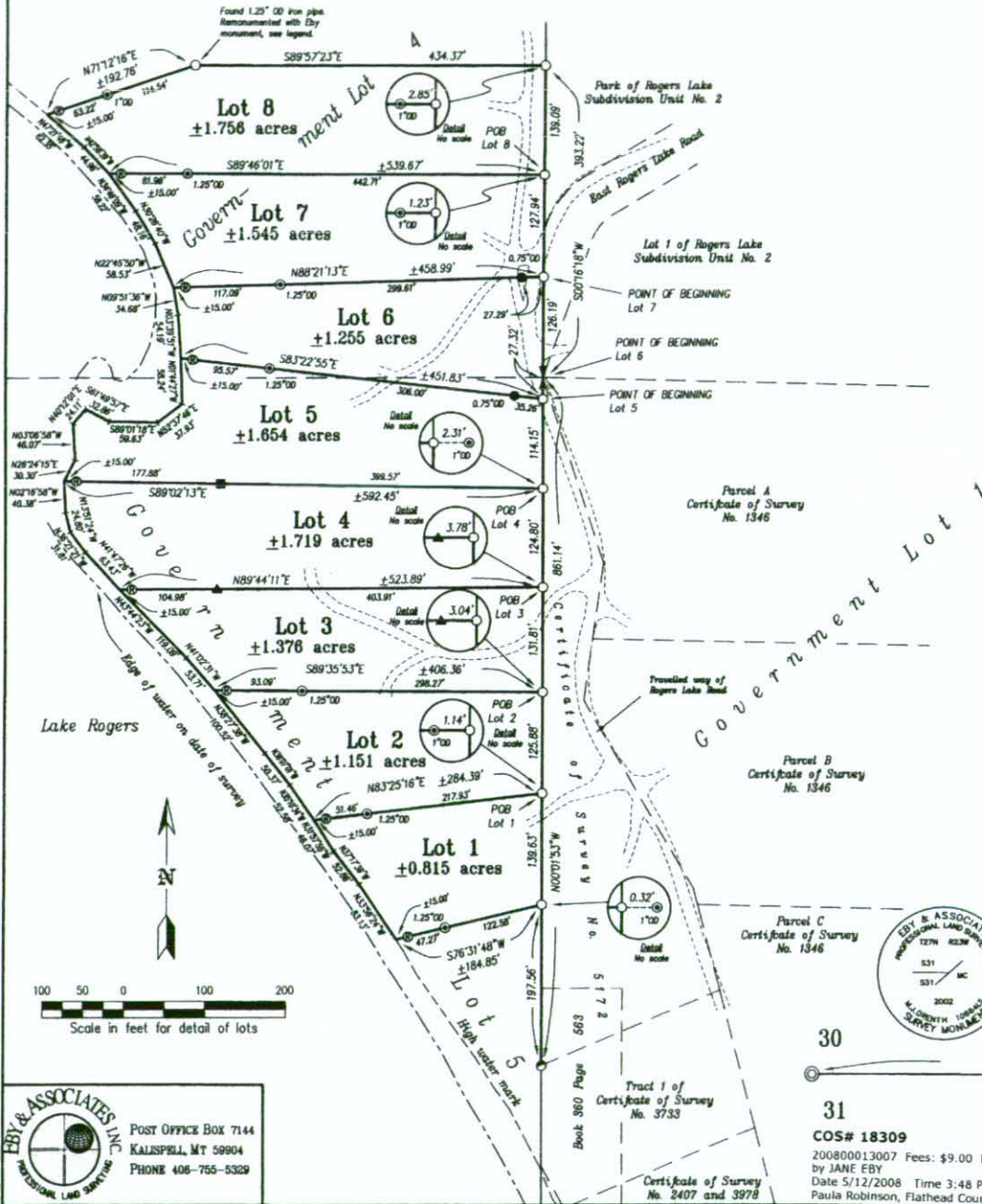

LEGEND

- ✚ Section corner.
Found 3/4" diameter aluminum cap, set in rock outcrop, marked as shown.
- ✚ Section corner.
Found original General Land Office stone.
Set 2 1/2" diameter aluminum pipe, 30" long, with 3/4" diameter aluminum cap marked as shown.
- ⚓ Quarter section corner.
Found 2 1/4" diameter brass cap, marked as shown.
- ⊙ Meander corner.
Found 2 1/2" diameter aluminum pipe, with 3 1/2" diameter aluminum cap marked as shown.
- General Land Office line tree.
Found 27" diameter larch stump with log section.
- Found 1" outside diameter, galvanized, steel pipe, no cap, or other size as noted.
- Found 1/2" diameter rebar, with 1 1/2" diameter, white, plastic cap marked, "PUTNAM 43755".
- Found iron pipe monument painted white, size as noted.
- ▲ Found 3/4" diameter steel rod.
- Found steel, "T" fence post, painted white.
- Set 3/4" diameter rebar, 24" long, with 2" diameter aluminum cap marked, "EBY & ASSOCIATES" and "J.L. EBY 8694ES".
- ⊙ Reference monument set 15 feet east of approximate highwater line.
Set 3/4" diameter rebar, 24" long, with 2" diameter aluminum cap marked, "EBY & ASSOCIATES" and "J.L. EBY 8694ES".
- ∅ Outside diameter
- POB Point of Beginning

NOTE: Rogers Lake Road is shown on Certificate of Survey No. 5172 as being a 60.00 foot declared county road, the centerline being the easterly boundary of the parcel shown on Certificate of Survey No. 5172. There is no dedication or acceptance of this portion of Rogers Lake Road to or by the county in any recorded document of the Flathead County Clerk and Recorder's Office.

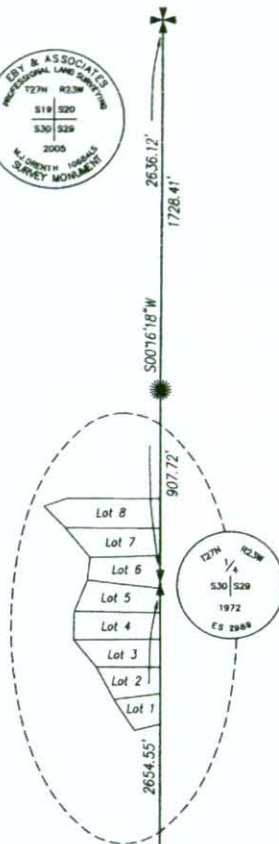

30
 N89°46'43"W 3751.01'
 Basis of Bearing per Certificate of Survey No. 16003
 31
 COS# 18309
 200800013007 Fees: \$9.00 by: JL
 by JANE EBY
 Date 5/12/2008 Time 3:48 PM
 Paula Robinson, Flathead County Montana

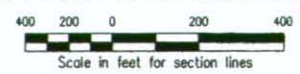

EBY & ASSOCIATES, INC.
 PROFESSIONAL LAND SURVEYING
 POST OFFICE BOX 7144
 KALESPPELL, MT 59904
 PHONE 406-755-5329

Certificate of Survey

Government Lots 3, 4, 6, 7 and 10, Section 30

Township 27 North, Range 23 West, Principal Meridian, Flathead County, Montana

Owners: State of Montana School Trust Lands
 Date of survey: August 2008
 Purpose: Retracement of Lake Rogers Lease Lots 9-38
 Commissioned by: State of Montana Department of Natural Resources and Conservation



LEGAL DESCRIPTIONS

Lot 24

That portion of Government Lot 6, Section 30, Township 27 North, Range 23 West, Principal Meridian, Flathead County, Montana described as follows:

BEGINNING at a point that bears South 821°10' West 2502.97 feet from the East Quarter Section Corner of Section 30, Township 27 North, Range 23 West; thence South 897°11' East 308.80 feet, more or less, to the highwater mark of Lake Rogers; thence along said highwater mark the following two courses: South 267°12' West 64.54 feet and South 163°44' West 61.40 feet; thence South 88°59'10" West 220.39 feet, more or less; thence North 66°24'35" West 54.38 feet; thence North 38°22'13" West 60.00 feet to the beginning of a 155.00 foot radius curve concave northwesterly having a central angle of 27°15'22" and a radial bearing of North 38°22'13" West; thence along said curve an arc length of 73.73 feet to the Point of Beginning containing 0.832 Acres of land, more or less, as shown on this Certificate of Survey which is herewith incorporated in and made a part of this legal description.

Lot 25

That portion of Government Lot 6 and Government Lot 7, Section 30, Township 27 North, Range 23 West, Principal Meridian, Flathead County, Montana described as follows:

BEGINNING at a point that bears South 72°33'54" West 2789.12 feet from the East Quarter Section Corner of Section 30, Township 27 North, Range 23 West; thence South 88°51'23" East 415.98 feet, more or less, to the highwater mark of Lake Rogers; thence along said highwater mark the following four courses: South 21°51'59" East 85.88 feet, South 50°29'51" East 33.14 feet, South 06°44'47" West 20.92 feet and South 42°21'11" West 18.13 feet; thence North 87°49'00" West 504.72 feet, more or less; thence North 29°36'36" East 7.71 feet to the beginning of a 360.00 foot radius curve to the left having a central angle of 19°57'05"; thence along said curve an arc length of 125.36 feet to the Point of Beginning containing 1.384 Acres of land, more or less, as shown on this Certificate of Survey which is herewith incorporated in and made a part of this legal description.

Lot 26

That portion of Government Lot 6 and Government Lot 7, Section 30, Township 27 North, Range 23 West, Principal Meridian, Flathead County, Montana described as follows:

BEGINNING at a point that bears South 69°45'54" West 2926.68 feet from the East Quarter Section Corner of Section 30, Township 27 North, Range 23 West; said point being on the beginning of a 250.00 foot radius curve concave northwesterly having a central angle of 0°32'45" and a radial bearing of North 56°30'39" West; thence along said curve an arc length of 15.47 feet; thence North 29°36'36" East 58.12 feet; thence South 87°49'00" East 504.72 feet, more or less, to the highwater mark of Lake Rogers; thence along said highwater mark the following three courses: South 42°21'11" West 30.77 feet, South 53°24'24" West 72.17 feet, and South 59°14'06" West 178.15 feet; thence North 72°00'26" West 279.61 feet, more or less; thence North 56°30'39" West 50.72 feet to the Point of Beginning containing 1.306 Acres of land, more or less, as shown on this Certificate of Survey which is herewith incorporated in and made a part of this legal description.

Lot 27

That portion of Government Lot 6 and Government Lot 7, Section 30, Township 27 North, Range 23 West, Principal Meridian, Flathead County, Montana described as follows:

BEGINNING at a point that bears South 69°33'52" West 2926.68 feet from the East Quarter Section Corner of Section 30, Township 27 North, Range 23 West; thence South 56°30'39" East 50.72 feet; thence South 72°00'26" East 279.61 feet, more or less; thence North 48°00'47" West 49.94 feet to the beginning of a 250.00 foot radius curve concave northwesterly having a central angle of 08°49'52" and a radial bearing of North 48°00'47" West; thence along said curve an arc length of 38.53 feet to the Point of Beginning containing 0.644 Acres of land, more or less, as shown on this Certificate of Survey which is herewith incorporated in and made a part of this legal description.

Lot 28

That portion of Government Lot 7, Section 30, Township 27 North, Range 23 West, Principal Meridian, Flathead County, Montana described as follows:

BEGINNING at a point that bears South 68°39'19" West 3075.74 feet from the East Quarter Section Corner of Section 30, Township 27 North, Range 23 West; said point being on the beginning of a 250.00 foot radius curve concave northwesterly having a central angle of 27°33'37" and a radial bearing of North 20°22'10" West; thence along said curve an arc length of 120.62 feet; thence South 48°00'47" East 49.94 feet; thence South 34°16'58" East 184.65 feet, more or less, to the highwater mark of Lake Rogers; thence along said highwater mark the following two courses: South 61°46'35" West 87.32 feet and South 57°25'14" West 49.77 feet; thence North 32°55'16" West 223.79 feet, more or less, to the Point of Beginning containing 0.680 Acres of land, more or less, as shown on this Certificate of Survey which is herewith incorporated in and made a part of this legal description.

Lot 29

That portion of Government Lot 7 and Government Lot 10, Section 30, Township 27 North, Range 23 West, Principal Meridian, Flathead County, Montana described as follows:

BEGINNING at a point that bears South 68°39'19" West 3075.74 feet from the East Quarter Section Corner of Section 30, Township 27 North, Range 23 West; thence South 32°55'16" East 223.79 feet, more or less, to the highwater mark of Lake Rogers; thence along said highwater mark, South 58°07'10" West 126.28 feet; thence North 35°29'09" West 402.03 feet, more or less; thence North 57°50'42" East 144.26 feet; thence South 32°55'16" East 178.21 feet to the Point of Beginning containing 1.247 Acres of land, more or less, as shown on this Certificate of Survey which is herewith incorporated in and made a part of this legal description.

Lot 30

That portion of Government Lot 7 and Government Lot 10, Section 30, Township 27 North, Range 23 West, Principal Meridian, Flathead County, Montana described as follows:

BEGINNING at a point that bears South 69°45'54" West 3457.98 feet from the East Quarter Section Corner of Section 30, Township 27 North, Range 23 West; thence South 47°07'10" East 219.45 feet; thence South 35°29'09" East 402.03 feet, more or less, to the highwater mark of Lake Rogers; thence along said highwater mark the following two courses: South 61°50'09" West 57.88 feet and South 31°25'55" West 43.96 feet; thence North 52°51'04" West 401.99 feet, more or less, to the Point of Beginning containing 1.433 Acres of land, more or less, as shown on this Certificate of Survey which is herewith incorporated in and made a part of this legal description.

Lot 31

That portion of Government Lot 7 and Government Lot 10, Section 30, Township 27 North, Range 23 West, Principal Meridian, Flathead County, Montana described as follows:

BEGINNING at a point that bears South 69°45'54" West 3457.98 feet from the East Quarter Section Corner of Section 30, Township 27 North, Range 23 West; thence South 52°51'04" East 401.99 feet, more or less, to the highwater mark of Lake Rogers; thence along said highwater mark, South 19°34'44" West 83.31 feet; thence North 66°41'25" West 419.78 feet, more or less; thence North 31°05'46" East 180.98 feet to the Point of Beginning containing 1.231 Acres of land, more or less, as shown on this Certificate of Survey which is herewith incorporated in and made a part of this legal description.

Lot 32

That portion of Government Lot 10, Section 30, Township 27 North, Range 23 West, Principal Meridian, Flathead County, Montana described as follows:

BEGINNING at a point that bears South 64°16'04" West 3720.60 feet from the East Quarter Section Corner of Section 30, Township 27 North, Range 23 West; said point being on the beginning of a 205.00 foot radius curve concave southeasterly having a central angle of 15°21'00" and a radial bearing of South 55°21'16" East; thence along said curve an arc length of 54.92 feet to the beginning of a 555.00 foot radius reverse curve having a central angle of 19°21'11"; thence along said curve an arc length of 187.46 feet; thence North 30°07'33" East 17.46 feet; thence South 66°41'25" East 255.26 feet, more or less, to the highwater mark of Lake Rogers; thence along said highwater mark the following two courses: South 06°04'47" West 58.82 feet and South 06°17'35" West 40.82 feet; thence North 85°37'45" West 401.82 feet, more or less, to the Point of Beginning containing 1.275 Acres of land, more or less, as shown on this Certificate of Survey which is herewith incorporated in and made a part of this legal description.

Lot 33

That portion of Government Lot 10, Section 30, Township 27 North, Range 23 West, Principal Meridian, Flathead County, Montana described as follows:

BEGINNING at a point that bears South 64°16'04" West 3720.60 feet from the East Quarter Section Corner of Section 30, Township 27 North, Range 23 West; thence South 85°37'45" East 401.82 feet, more or less, to the highwater mark of Lake Rogers; thence along said highwater mark the following two courses: South 11°34'57" East 90.82 feet and South 07°46'23" West 24.29 feet; thence North 88°27'14" West 453.09 feet, more or less, to the beginning of a 310.00 foot radius curve concave westerly with a central angle of 04°44'59" and a radial bearing of North 82°41'07" West; thence along said curve an arc length of 25.70 feet to the beginning of a 205.00 foot radius reverse curve having a central angle of 31°33'50"; thence along said curve an arc length of 112.93 feet to the Point of Beginning containing 1.232 Acres of land, more or less, as shown on this Certificate of Survey which is herewith incorporated in and made a part of this legal description.

Lot 34

That portion of Government Lot 10, Section 30, Township 27 North, Range 23 West, Principal Meridian, Flathead County, Montana described as follows:

BEGINNING at a point that bears South 62°18'18" West 3835.02 feet from the East Quarter Section Corner of Section 30, Township 27 North, Range 23 West; said point being on the beginning of a 310.00 foot radius curve concave westerly having a central angle of 06°41'51" and a radial bearing of North 75°59'16" West; thence along said curve an arc length of 38.24 feet; thence South 88°27'14" East 453.09 feet, more or less, to the highwater mark of Lake Rogers; thence along said highwater mark the following two courses: South 07°46'23" West 37.38 feet and South 15°11'32" West 117.53 feet; thence North 73°18'19" West 442.42 feet, more or less, to the Point of Beginning containing 0.976 Acres of land, more or less, as shown on this Certificate of Survey which is herewith incorporated in and made a part of this legal description.

Lot 35

That portion of Government Lot 10, Section 30, Township 27 North, Range 23 West, Principal Meridian, Flathead County, Montana described as follows:

BEGINNING at a point that bears South 62°18'18" West 3835.02 feet from the East Quarter Section Corner of Section 30, Township 27 North, Range 23 West; thence South 73°18'19" East 442.42 feet, more or less, to the highwater mark of Lake Rogers; thence along said highwater mark the following two courses: South 22°24'01" West 57.17 feet and South 32°33'17" West 57.66 feet; thence North 71°18'36" West 432.16 feet, more or less, to the beginning of a 310.00 foot radius curve concave northwesterly having a central angle of 18°10'30" and a radial bearing of North 57°48'46" West; thence along said curve an arc length of 98.34 feet to the Point of Beginning containing 1.056 Acres of land, more or less, as shown on this Certificate of Survey which is herewith incorporated in and made a part of this legal description.

Lot 36

That portion of Government Lot 10, Section 30, Township 27 North, Range 23 West, Principal Meridian, Flathead County, Montana described as follows:

BEGINNING at a point that bears South 60°31'52" West 4031.96 feet from the East Quarter Section Corner of Section 30, Township 27 North, Range 23 West; thence South 34°35'10" East 121.74 feet to the beginning of a 310.00 foot radius curve to the left having a central angle of 02°27'36"; thence along said curve an arc length of 12.98 feet; thence South 71°18'36" East 432.16 feet, more or less, to the highwater mark of Lake Rogers; thence along said highwater mark the following two courses: South 34°48'40" West 33.89 feet and South 44°07'11" West 78.71 feet; thence North 74°48'21" West 426.38 feet, more or less, to the Point of Beginning containing 1.141 Acres of land, more or less, as shown on this Certificate of Survey which is herewith incorporated in and made a part of this legal description.

Area 1

That portion of Government Lot 4, Section 30, Township 27 North, Range 23 West, Principal Meridian, Flathead County, Montana described as follows:

BEGINNING at a point that bears North 39°24'17" West 807.76 feet from the East Quarter Section Corner of Section 30, Township 27 North, Range 23 West; thence North 87°56'31" East 121.80 feet; thence South 10°00'26" West 238.60 feet; thence South 71°21'16" West 192.76 feet, more or less, to the highwater mark of Lake Rogers; thence along said highwater mark, North 50°25'40" West 115.93 feet; thence North 23°34'49" East 29.82 feet, more or less; thence North 63°13'24" East 197.69 feet; thence North 01°45'49" East 102.49 feet to the Point of Beginning containing 1.079 Acres of land, more or less, as shown on this Certificate of Survey which is herewith incorporated in and made a part of this legal description.

Area 2

That portion of Government Lot 6 and Government Lot 7, Section 30, Township 27 North, Range 23 West, Principal Meridian, Flathead County, Montana described as follows:

BEGINNING at a point that bears South 72°33'54" West 2789.12 feet from the East Quarter Section Corner of Section 30, Township 27 North, Range 23 West; said point being on the beginning of a 360.00 foot radius curve concave westerly having a central angle of 22°03'37" and a radial bearing of North 80°20'29" West; thence along said curve an arc length of 138.61 feet to the beginning of a 730.00 foot radius reverse curve having a central angle of 107°18'41"; thence along said curve an arc length of 131.38 feet to the beginning of a 145.00 foot radius compound curve having a central angle of 75°35'36"; thence along said curve an arc length of 191.31 feet to the beginning of a 155.00 foot radius reverse curve having a central angle of 21°52'24"; thence along said curve an arc length of 58.17 feet; thence South 38°22'13" East 60.00 feet; thence South 68°24'35" East 54.38 feet; thence North 88°59'10" East 220.39 feet, more or less, to the highwater mark of Lake Rogers; thence along said highwater mark the following five courses: South 19°14'19" West 96.94 feet, South 13°44'15" West 73.60 feet, South 05°20'55" West 77.89 feet, South 01°13'55" East 77.44 feet and South 21°51'59" East 71.58 feet; thence North 88°51'23" West 415.98 feet, more or less, to the Point of Beginning containing 3.691 Acres of land, more or less, as shown on this Certificate of Survey which is herewith incorporated in and made a part of this legal description.

COS# 18526

200800029883 Fees: \$20.00 by: NC
 by EBY & ASSOCIATES
 Date 10/29/2008 Time 12:39 PM
 Paula Robinson, Flathead County Montana



Certificate of Survey

Government Lots 3, 4, 6, 7 and 10, Section 30

Township 27 North, Range 23 West, Principal Meridian, Flathead County, Montana

Owners: State of Montana School Trust Lands
Date of survey: August 2008
Purpose: Retracement of Lake Rogers Lease Lots 9-36
Commissioned by: State of Montana Department of
Natural Resources and Conservation



LEGAL DESCRIPTIONS

Lot 9

That portion of Government Lot 4, Section 30, Township 27 North, Range 23 West, Principal Meridian, Flathead County, Montana described as follows:

Commencing at the East Quarter Section Corner of Section 30, Township 27 North, Range 23 West; thence along the east line of said Section 30, North 00°16'18" East 383.22 feet to the POINT OF BEGINNING of the lot being described; thence North 89°57'23" East 434.37 feet; thence North 10°00'26" East 238.60 feet; thence North 87°56'31" East 102.69 feet to the beginning of a 330.00 foot radius curve to the right having a central angle of 18°25'57"; thence along said curve an arc length of 106.16 feet; thence South 73°37'32" East 125.16 feet to the beginning of a 230.00 foot radius curve to the right having a central angle of 18°19'03"; thence along said curve an arc length of 73.53 feet to said east line of said Section 30; thence along said east line of said Section 30, South 00°16'18" West 158.97 feet to the Point of Beginning containing 2.078 Acres of land, more or less, as shown on this Certificate of Survey which is herewith incorporated in and made a part of this legal description.

Lot 10

That portion of Government Lot 4, Section 30, Township 27 North, Range 23 West, Principal Meridian, Flathead County, Montana described as follows:

BEGINNING at a point that bears North 39°24'17" West 807.76 feet from the East Quarter Section Corner of Section 30, Township 27 North, Range 23 West; thence South 01°45'49" West 102.49 feet; thence South 63°13'24" West 197.69 feet; thence South 23°34'49" West 29.82 feet, more or less, to the highwater mark of Lake Rogers; thence along said highwater mark of said Lake Rogers, North 58°00'08" West 52.71 feet; thence North 15°20'18" East 141.83 feet, more or less; thence North 07°51'54" West 156.09 feet; thence South 88°30'14" East 223.10 feet; thence South 01°45'49" West 94.70 feet to the Point of Beginning containing 1.245 Acres of land, more or less, as shown on this Certificate of Survey which is herewith incorporated in and made a part of this legal description.

Lot 11

That portion of Government Lot 4, Section 30, Township 27 North, Range 23 West, Principal Meridian, Flathead County, Montana described as follows:

BEGINNING at a point that bears North 42°58'58" West 1265.43 feet from the East Quarter Section Corner of Section 30, Township 27 North, Range 23 West; thence South 88°30'14" East 107.79 feet; thence South 06°21'38" East 199.52 feet; thence South 07°51'54" East 156.09 feet; thence South 15°20'18" West 141.83 feet, more or less, to the highwater mark of Lake Rogers; thence along said highwater mark the following two courses: North 65°00'17" West 69.02 feet and North 67°21'34" West 78.40 feet; thence North 23°09'24" East 140.42 feet, more or less; thence North 06°22'54" West 305.95 feet to the Point of Beginning containing 1.256 Acres of land, more or less, as shown on this Certificate of Survey which is herewith incorporated in and made a part of this legal description.

Lot 12

That portion of Government Lot 4, Section 30, Township 27 North, Range 23 West, Principal Meridian, Flathead County, Montana described as follows:

BEGINNING at a point that bears North 42°58'58" West 1265.43 feet from the East Quarter Section Corner of Section 30, Township 27 North, Range 23 West; thence South 06°22'54" East 305.95 feet; thence South 23°09'24" West 140.42 feet, more or less, to the highwater mark of Lake Rogers; thence along said highwater mark the following three courses: North 67°21'34" West 18.84 feet, North 72°50'28" West 86.31 feet, and North 78°00'10" West 28.05 feet; thence North 16°55'33" East 229.82 feet, more or less, to the beginning of a 835.00 foot radius curve concave northeasterly having a central angle of 12°38'10" and a radial bearing of North 58°04'13" East; thence northeasterly along said curve an arc length of 184.15 feet to the beginning of a 205.00 foot radius reverse curve having a central angle of 06°46'04"; thence along said curve an arc length of 24.21 feet; thence North 75°07'39" East 30.71 feet; thence South 82°56'05" East 149.26 feet to the Point of Beginning containing 1.361 Acres of land, more or less, as shown on this Certificate of Survey which is herewith incorporated in and made a part of this legal description.

Lot 13

That portion of Government Lot 4, Section 30, Township 27 North, Range 23 West, Principal Meridian, Flathead County, Montana described as follows:

BEGINNING at a point that bears North 48°01'17" West 1399.72 feet from the East Quarter Section Corner of Section 30, Township 27 North, Range 23 West, said point being of the beginning of a 205.00 foot radius curve concave southeasterly having a central angle of 06°46'04" and a radial bearing of South 61°56'19" West; thence southeasterly along said curve an arc length of 24.21 feet to the beginning of a 835.00 foot radius reverse curve having a central angle of 12°38'10"; thence along said curve an arc length of 184.15 feet; thence South 16°55'33" West 229.82 feet, more or less, to the highwater mark of Lake Rogers; thence along said highwater mark the following two courses: North 78°00'10" West 53.11 feet and North 89°46'48" West 66.67 feet; thence North 03°22'27" East 90.46 feet, more or less; thence North 10°35'03" East 277.08 feet; thence North 75°07'39" East 30.96 feet to the Point of Beginning containing 1.048 Acres of land, more or less, as shown on this Certificate of Survey which is herewith incorporated in and made a part of this legal description.

Lot 14

That portion of Government Lot 4, Section 30, Township 27 North, Range 23 West, Principal Meridian, Flathead County, Montana described as follows:

BEGINNING at a point that bears North 48°01'17" West 1399.72 feet from the East Quarter Section Corner of Section 30, Township 27 North, Range 23 West; thence South 75°07'39" East 30.96 feet; thence South 10°35'03" West 277.08 feet; thence South 03°22'27" West 90.46 feet, more or less, to the highwater mark of Lake Rogers; thence along said highwater mark the following two courses: North 79°02'43" West 93.15 feet and South 87°38'40" West 35.89 feet; thence North 00°01'33" West 329.82 feet, more or less; thence North 04°34'35" East 162.83 feet to the beginning of a 235.00 foot radius curve concave southerly having a central angle of 68°27'27" and a radial bearing of South 04°48'38" East; thence along said curve an arc length of 280.78 feet; thence South 75°07'39" East 30.71 feet to the Point of Beginning containing 1.829 Acres of land, more or less, as shown on this Certificate of Survey which is herewith incorporated in and made a part of this legal description.

Lot 15

That portion of Government Lot 3 and Government Lot 4, Section 30, Township 27 North, Range 23 West, Principal Meridian, Flathead County, Montana described as follows:

BEGINNING at a point that bears North 56°54'35" West 1666.28 feet from the East Quarter Section Corner of Section 30, Township 27 North, Range 23 West; thence North 89°13'50" East 141.90 feet; thence South 00°01'33" East 329.82 feet, more or less, to the highwater mark of Lake Rogers; thence along said highwater mark the following two courses: South 82°52'31" West 62.57 feet and South 68°24'50" West 67.44 feet; thence North 02°44'14" West 360.89 feet, more or less, to the Point of Beginning containing 1.048 Acres of land, more or less, as shown on this Certificate of Survey which is herewith incorporated in and made a part of this legal description.

Lot 16

That portion of Government Lot 3, Section 30, Township 27 North, Range 23 West, Principal Meridian, Flathead County, Montana described as follows:

BEGINNING at a point that bears North 56°54'35" West 1666.28 feet from the East Quarter Section Corner of Section 30, Township 27 North, Range 23 West; thence South 02°44'14" East 360.89 feet, more or less, to the highwater mark of Lake Rogers; thence along said highwater mark, South 65°10'02" West 144.65 feet; thence North 02°59'06" West 420.95 feet, more or less; thence North 89°38'28" East 135.97 feet to the Point of Beginning containing 1.212 Acres of land, more or less, as shown on this Certificate of Survey which is herewith incorporated in and made a part of this legal description.

Lot 17

That portion of Government Lot 3, Section 30, Township 27 North, Range 23 West, Principal Meridian, Flathead County, Montana described as follows:

BEGINNING at a point that bears North 61°21'13" West 1897.39 feet from the East Quarter Section Corner of Section 30, Township 27 North, Range 23 West; thence South 89°40'56" East 133.15 feet; thence South 02°59'06" East 420.95 feet, more or less, to the highwater mark of Lake Rogers; thence along said highwater mark the following two courses: South 61°10'03" West 129.27 feet and South 68°46'37" West 21.33 feet; thence North 02°33'28" West 491.67 feet, more or less, to the Point of Beginning containing 1.415 Acres of land, more or less, as shown on this Certificate of Survey which is herewith incorporated in and made a part of this legal description.

Lot 18

That portion of Government Lot 3, Section 30, Township 27 North, Range 23 West, Principal Meridian, Flathead County, Montana described as follows:

BEGINNING at a point that bears North 61°21'13" West 1897.39 feet from the East Quarter Section Corner of Section 30, Township 27 North, Range 23 West; thence South 02°33'28" East 491.67 feet, more or less, to the highwater mark of Lake Rogers; thence along said highwater mark the following two courses: South 68°46'37" West 21.33 feet and South 62°43'56" West 108.02 feet; thence North 01°16'56" East 428.78 feet, more or less; thence North 02°38'47" West 128.55 feet; thence North 88°07'43" East 123.14 feet to the Point of Beginning containing 1.592 Acres of land, more or less, as shown on this Certificate of Survey which is herewith incorporated in and made a part of this legal description.

Lot 19

That portion of Government Lot 3, Section 30, Township 27 North, Range 23 West, Principal Meridian, Flathead County, Montana described as follows:

BEGINNING at a point that bears North 67°59'20" West 2065.54 feet from the East Quarter Section Corner of Section 30, Township 27 North, Range 23 West; thence North 88°41'08" East 132.77 feet; thence South 01°16'56" West 428.78 feet, more or less, to the highwater mark of Lake Rogers; thence along said highwater mark the following two courses: South 58°14'51" West 36.79 feet and South 35°14'12" West 152.17 feet; thence North 00°24'31" West 569.30 feet, more or less, to the Point of Beginning containing 1.412 Acres of land, more or less, as shown on this Certificate of Survey which is herewith incorporated in and made a part of this legal description.

Lot 20

That portion of Government Lot 3, Section 30, Township 27 North, Range 23 West, Principal Meridian, Flathead County, Montana described as follows:

BEGINNING at a point that bears North 67°59'20" West 2065.54 feet from the East Quarter Section Corner of Section 30, Township 27 North, Range 23 West; thence South 00°24'31" East 569.30 feet, more or less, to the highwater mark of Lake Rogers; thence along said highwater mark the following two courses: South 37°27'55" West 163.79 feet and South 12°25'41" West 53.72 feet; thence North 07°34'52" West 181.78 feet, more or less; thence North 00°04'18" East 571.34 feet; thence North 89°54'15" East 130.40 feet to the Point of Beginning containing 1.976 Acres of land, more or less, as shown on this Certificate of Survey which is herewith incorporated in and made a part of this legal description.

Lot 21

That portion of Government Lot 3 and Government Lot 6, Section 30, Township 27 North, Range 23 West, Principal Meridian, Flathead County, Montana described as follows:

BEGINNING at a point that bears South 88°36'44" West 2409.80 feet from the East Quarter Section Corner of Section 30, Township 27 North, Range 23 West; thence North 22°47'23" East 71.23 feet to the beginning of a 320.00 foot radius curve to the right having a central angle of 42°58'34"; thence along said curve an arc length of 240.02 feet to the beginning of a 170.00 foot radius reverse curve having a central angle of 19°53'33"; thence along said curve an arc length of 59.02 feet; thence North 45°52'24" East 145.71 feet; thence North 50°39'58" East 24.19 feet; thence South 00°04'18" West 122.35 feet; thence North 07°34'52" East 181.78 feet, more or less, to the highwater mark of Lake Rogers; thence along said highwater mark the following three courses: South 12°25'41" West 22.36 feet, South 25°27'54" West 30.23 feet, and South 36°21'56" West 48.21 feet; thence North 89°17'11" West 238.22 feet, more or less; thence North 87°10'14" West 101.91 feet to the Point of Beginning containing 1.968 Acres of land, more or less, as shown on this Certificate of Survey which is herewith incorporated in and made a part of this legal description.

Lot 22

That portion of Government Lot 6, Section 30, Township 27 North, Range 23 West, Principal Meridian, Flathead County, Montana described as follows:

BEGINNING at a point that bears South 88°36'44" West 2409.80 feet from the East Quarter Section Corner of Section 30, Township 27 North, Range 23 West; thence South 87°10'14" East 101.91 feet; thence South 89°17'11" East 238.22 feet, more or less, to the highwater mark of Lake Rogers; thence along said highwater mark the following three courses: South 36°21'56" West 20.39 feet, South 23°03'03" West 83.76 feet, and South 11°13'57" West 79.60 feet; thence North 89°17'11" West 329.78 feet, more or less, to the beginning of a 680.00 foot radius curve concave easterly having a central angle of 14°31'19" and a radial bearing of South 81°43'56" East; thence along said curve an arc length of 172.35 feet; thence North 22°47'23" East 108.68 feet to the Point of Beginning containing 1.320 Acres of land, more or less, as shown on this Certificate of Survey which is herewith incorporated in and made a part of this legal description.

Lot 23

That portion of Government Lot 6, Section 30, Township 27 North, Range 23 West, Principal Meridian, Flathead County, Montana described as follows:

BEGINNING at a point that bears South 82°13'10" West 2502.97 feet from the East Quarter Section Corner of Section 30, Township 27 North, Range 23 West; said point being on the beginning of a 155.00 foot radius curve concave westerly having a central angle of 16°48'15" and a radial bearing of North 65°37'35" West; thence along said curve an arc length of 45.46 feet; thence North 07°34'10" East 53.74 feet; to the beginning of a 680.00 foot radius curve to the right having a central angle of 00°41'54"; thence along said curve an arc length of 143.19 feet; thence South 89°17'11" East 329.78 feet, more or less, to the highwater mark of Lake Rogers; thence along said highwater mark the following two courses: South 11°13'57" West 42.33 feet and South 27°50'45" West 71.53 feet; thence North 89°17'11" West 308.80 feet, more or less, to the Point of Beginning containing 0.778 Acres of land, more or less, as shown on this Certificate of Survey which is herewith incorporated in and made a part of this legal description.

COS# 18526

200800029883 Fees. \$20.00 by: NC
by EBY & ASSOCIATES
Date 10/29/2008 Time 12:39 PM
Paula Robinson, Flathead County Montana



POST OFFICE BOX 7144
KALISPELL, MT 59904
PHONE 406-756-5329

Certificate of Survey

Government Lots 3, 4, 6, 7 and 10, Section 30
 Township 27 North, Range 23 West, Principal Meridian, Flathead County, Montana

Owners: State of Montana School Trust Lands
 Date of survey: August 2008
 Purpose: Retracement of Lake Rogers Lease Lots 9-36
 Commissioned by: State of Montana Department of Natural Resources and Conservation



COS# 18526
 200800029883 Fees: \$20.00 by: NC
 by EBY & ASSOCIATES
 Date 10/29/2008 Time: 12:39 PM
 Paula Robinson, Flathead County Montana



Note:
 The right-of-way shown on this survey is an existing 60.00 foot access for state lessees only.

Area 2
 See Page 5 of 9

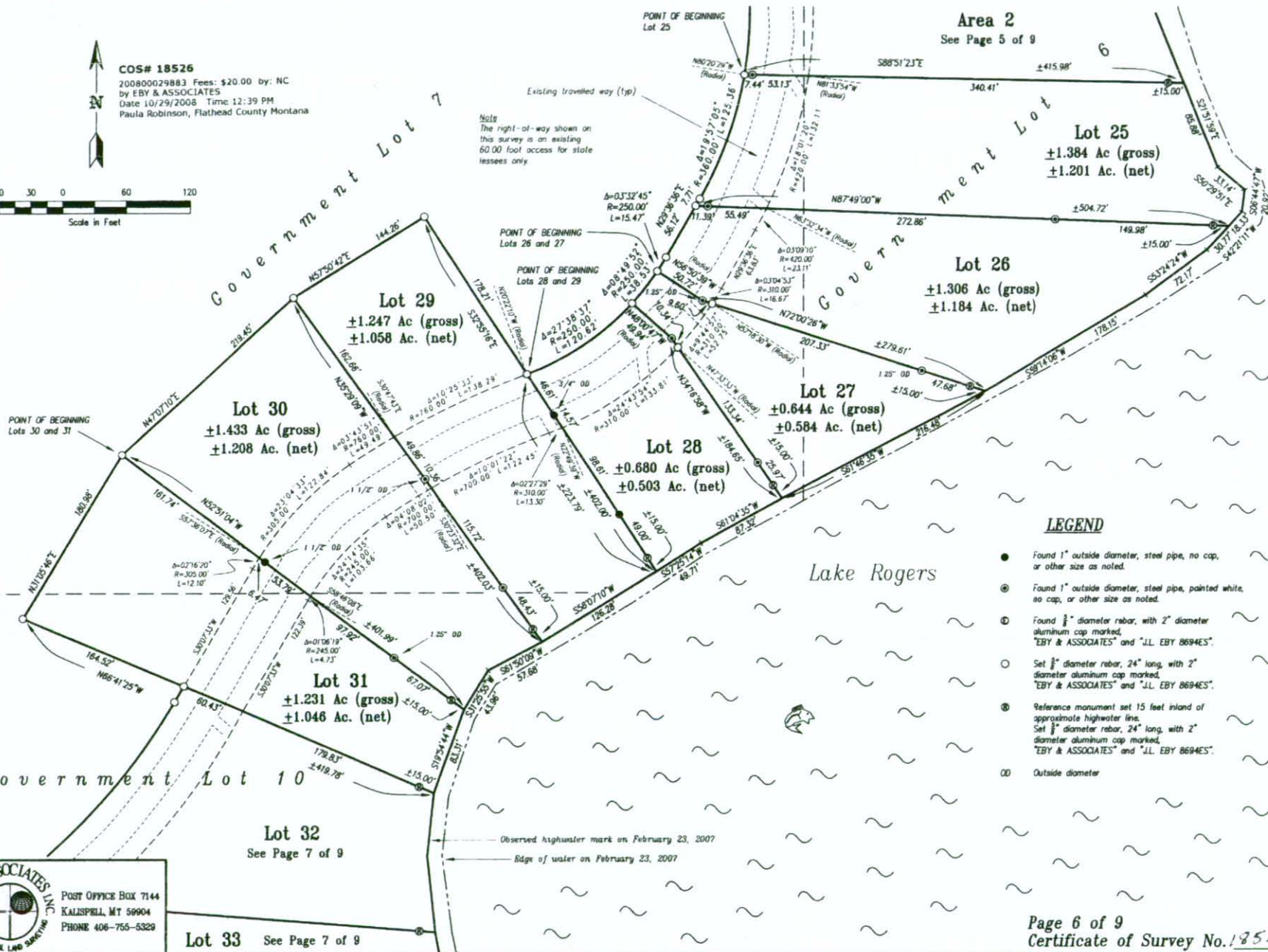

LEGEND

- Found 1" outside diameter, steel pipe, no cap, or other size as noted.
- ⊙ Found 1" outside diameter, steel pipe, painted white, no cap, or other size as noted.
- ⊙ Found 3/8" diameter rebar, with 2" diameter aluminum cap marked, "EBY & ASSOCIATES" and "J.L. EBY 8694ES".
- Set 3/8" diameter rebar, 24" long, with 2" diameter aluminum cap marked, "EBY & ASSOCIATES" and "J.L. EBY 8694ES".
- ⊙ Reference monument set 15 feet inland of approximate highwater line. Set 3/8" diameter rebar, 24" long, with 2" diameter aluminum cap marked, "EBY & ASSOCIATES" and "J.L. EBY 8694ES".
- ∅∅ Outside diameter

EBY & ASSOCIATES, INC.
 PROFESSIONAL LAND SURVEYING
 POST OFFICE BOX 7144
 KALISPELL, MT 59904
 PHONE 406-755-5329

Certificate of Survey

Government Lots 3, 4, 6, 7 and 10, Section 30

Township 27 North, Range 23 West, Principal Meridian, Flathead County, Montana

Owners: State of Montana School Trust Lands
 Date of survey: August 2008
 Purpose: Retracement of Lake Rogers Lease Lots 9-36
 Commissioned by: State of Montana Department of Natural Resources and Conservation



COS# 18526
 20080029883 Fees: \$20.00 by NC
 by EBY & ASSOCIATES
 Date 10/29/2008 Time 12:39 PM
 Paula Robinson, Flathead County Montana

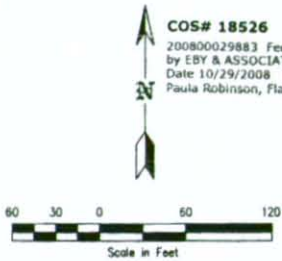

LEGEND

- Found 1" outside diameter, steel pipe, no cap, or other size as noted.
- ⊙ Found 1" outside diameter, steel pipe, painted white, no cap, or other size as noted.
- ⊙ Found monument as noted.
- ⊙ Found 1/2" diameter rebar, with 2" diameter aluminum cap marked, "EBY & ASSOCIATES" and "J.L. EBY 8694ES".
- Set 1/2" diameter rebar, 24" long, with 2" diameter aluminum cap marked, "EBY & ASSOCIATES" and "J.L. EBY 8694ES".
- ⊙ Reference monument set 15 feet inland of approximate highwater line. Set 1/2" diameter rebar, 24" long, with 2" diameter aluminum cap marked, "EBY & ASSOCIATES" and "J.L. EBY 8694ES".
- ∅ Outside diameter

Government Lot 7

Note
 The right-of-way shown on this survey is on an existing 50.00 foot access for state lessees only.

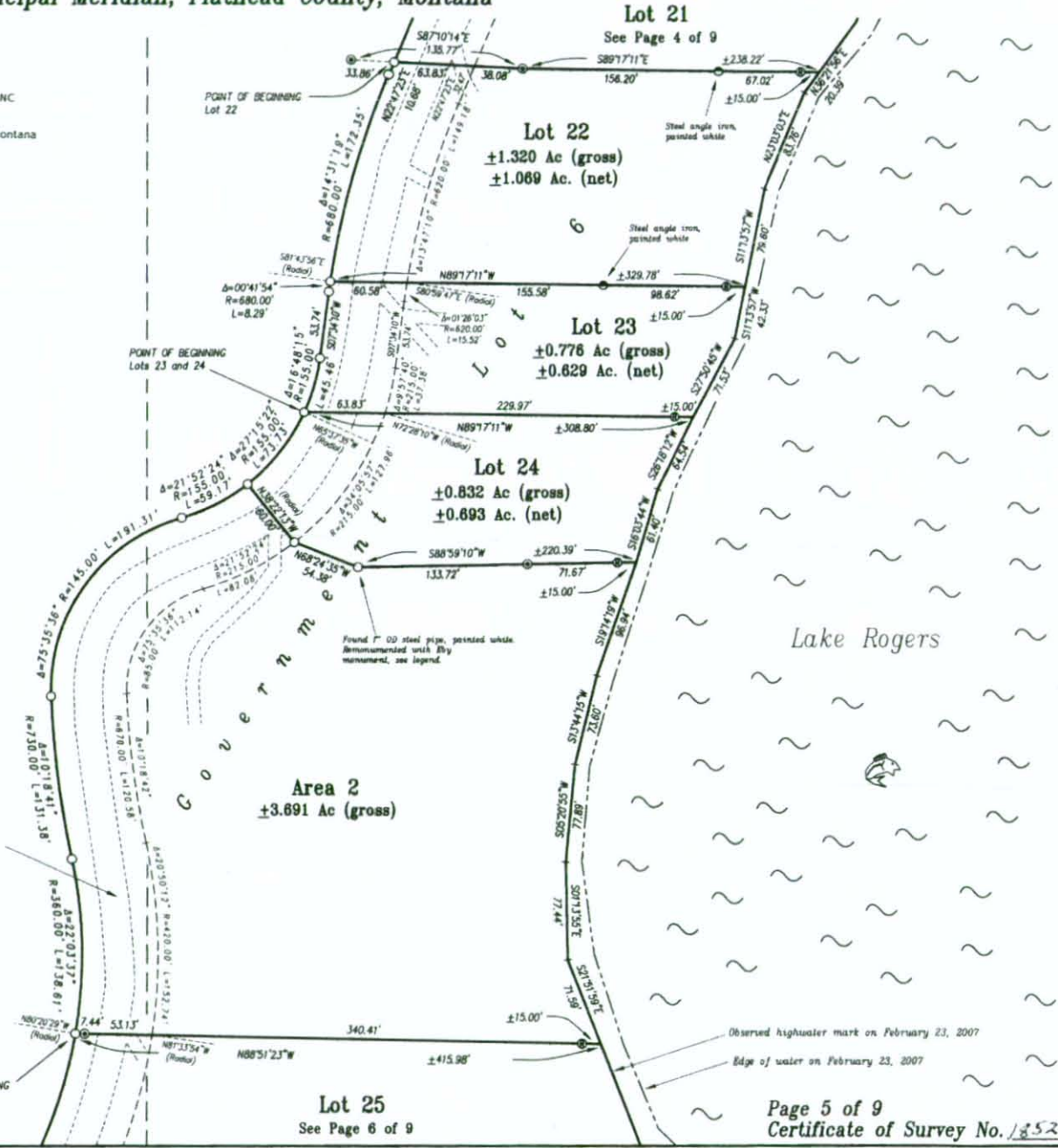

EBY & ASSOCIATES, INC.
 POST OFFICE BOX 7144
 KALISPELL, MT 59904
 PHONE 406-755-5329

Certificate of Survey

Government Lots 3, 4, 6, 7 and 10, Section 30

Township 27 North, Range 23 West, Principal Meridian, Flathead County, Montana

Owners: State of Montana School Trust Lands
 Date of survey: August 2008
 Purpose: Retracement of Lake Rogers Lease Lots 9-36
 Commissioned by: State of Montana Department of Natural Resources and Conservation

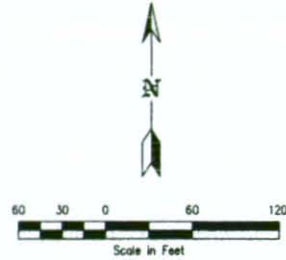

Government Lot 3

LEGEND

- Found 1" outside diameter, steel pipe, no cap, or other size as noted.
- ⊙ Found 1" outside diameter, steel pipe, painted white, no cap, or other size as noted.
- ⊕ Found monument as noted.
- ⊖ Found 1/2" diameter rebar, with 2" diameter aluminum cap marked, "EBY & ASSOCIATES" and "J.L. EBY 8694ES".
- Set 1/2" diameter rebar, 24" long, with 2" diameter aluminum cap marked, "EBY & ASSOCIATES" and "J.L. EBY 8694ES".
- ⊙ Reference monument set 15 feet inland of approximate highwater line. Set 1/2" diameter rebar, 24" long, with 2" diameter aluminum cap marked, "EBY & ASSOCIATES" and "J.L. EBY 8694ES".
- ∅ Outside diameter

Note
 The right-of-way shown on this survey is an existing 60.00 foot access for state leases only.

COS# 18526
 200800029883 Fees: \$20.00 by: NC
 by EBY & ASSOCIATES
 Date 10/29/2008 Time 12:39 PM
 Paula Robinson, Flathead County Montana

EBY & ASSOCIATES, INC.
 PROFESSIONAL LAND SURVEYING
 POST OFFICE BOX 7144
 KALISPELL, MT 59904
 PHONE 406-756-6309

Government Lot 6

Lot 22
 See Page 5 of 9

Lot 21
 ±1.968 Ac. (gross)
 ±1.294 Ac. (net)

Lot 20
 ±1.976 Ac. (gross)
 ±1.740 Ac. (net)

Lot 19
 ±1.412 Ac. (gross)
 ±1.197 Ac. (net)

Lot 18
 See Page 3 of 9

Lot 17
 See Page 3 of 9

Lake Rogers

Edge of water on February 23, 2007
 Observed highwater mark on February 23, 2007

Certificate of Survey

Government Lots 3, 4, 6, 7 and 10, Section 30

Township 27 North, Range 23 West, Principal Meridian, Flathead County, Montana

Owners: State of Montana School Trust Lands
 Date of survey: August 2008
 Purpose: Retracement of Lake Rogers Lease Lots 9-36
 Commissioned by: State of Montana Department of Natural Resources and Conservation

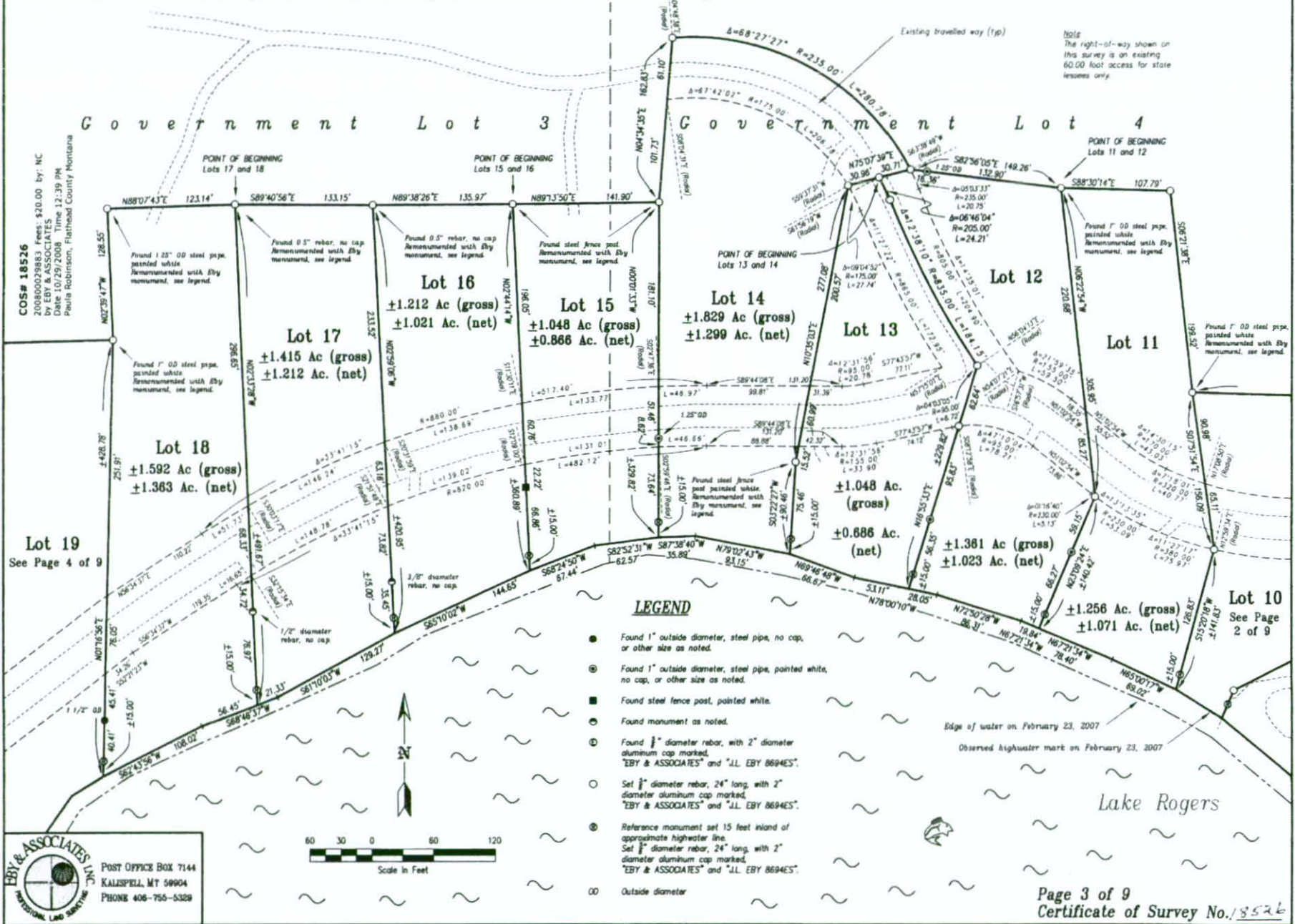

COS# 18526
 20080029893 Fees: \$20.00 by: NC
 Date: 10/29/2008 Time: 12:39 PM
 Paula Robinson, Flathead County Montana

Lot 19
 See Page 4 of 9

EBY & ASSOCIATES, INC.
 POST OFFICE BOX 7144
 KALISPEL, MT 59904
 PHONE 406-756-5329

Certificate of Survey

Government Lots 3, 4, 6, 7 and 10, Section 30

Township 27 North, Range 23 West, Principal Meridian, Flathead County, Montana

Owners: State of Montana School Trust Lands
 Date of survey: August 2008
 Purpose: Retracement of Lake Rogers Lease Lots 9-36
 Commissioned by: State of Montana Department of Natural Resources and Conservation



COS# 18526

200800029883 Fees: \$20.00 by NC
 by EB&Y ASSOCIATES
 Date 10/29/2008 Time 12:39 PM
 Paula Robinson, Flathead County Montana

Note
 The right-of-way shown on this survey is an existing 60.00 foot access for state lessees only.

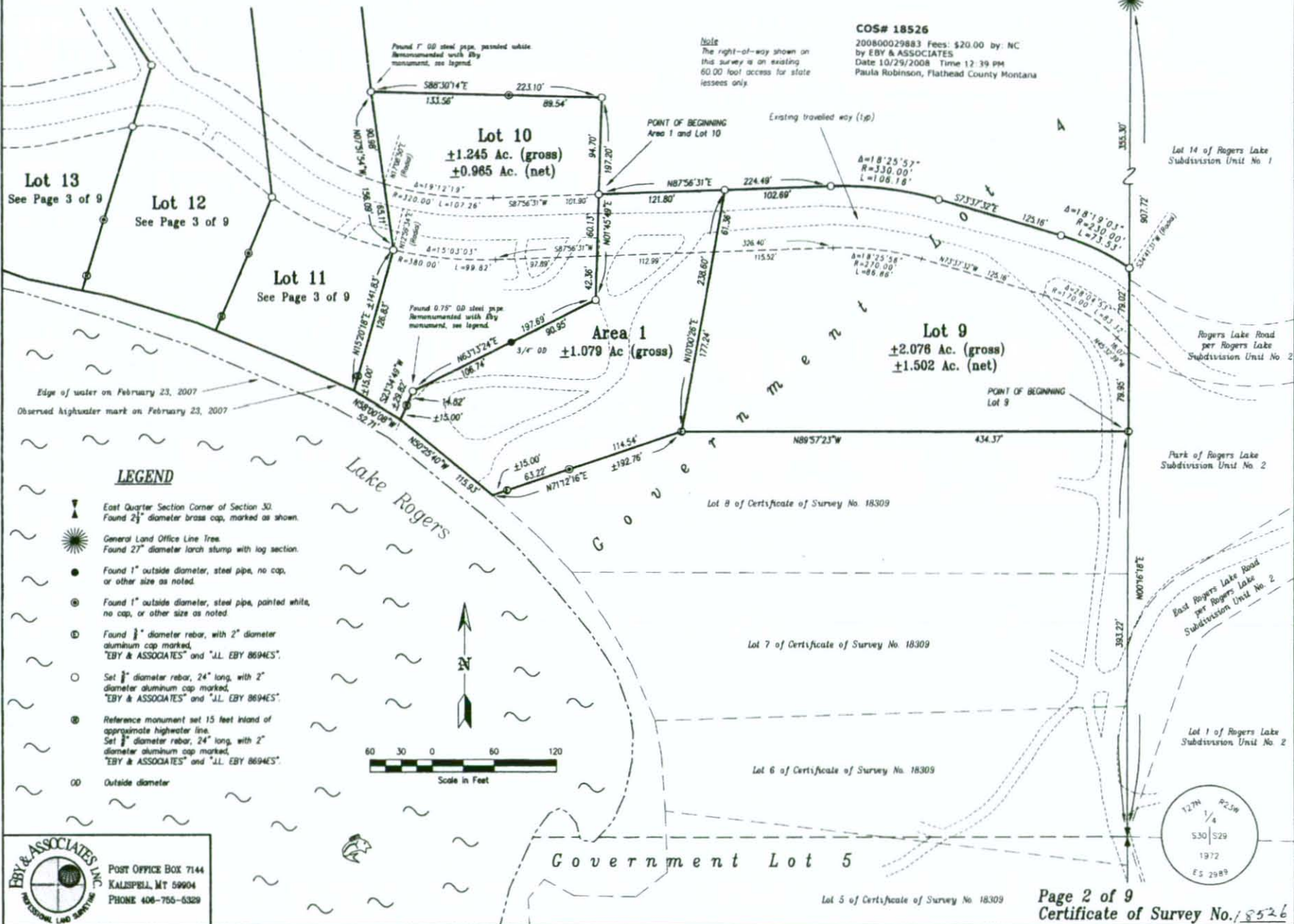

LEGEND

- East Quarter Section Corner of Section 30
 Found 2 1/2" diameter brass cap, marked as shown.
- General Land Office Line Tree
 Found 27" diameter larch stump with log section.
- Found 1" outside diameter, steel pipe, no cap, or other size as noted.
- Found 1" outside diameter, steel pipe, painted white, no cap, or other size as noted.
- Found 3/8" diameter rebar, with 2" diameter aluminum cap marked, "EBY & ASSOCIATES" and "J.L. EBY 8694ES".
- Set 3/8" diameter rebar, 24" long, with 2" diameter aluminum cap marked, "EBY & ASSOCIATES" and "J.L. EBY 8694ES".
- Reference monument set 15 feet inland of approximate highwater line.
 Set 3/8" diameter rebar, 24" long, with 2" diameter aluminum cap marked, "EBY & ASSOCIATES" and "J.L. EBY 8694ES".
- 00 Outside diameter

EBY & ASSOCIATES, INC.
 POST OFFICE BOX 7144
 KALISPELL, MT 59904
 PHONE 406-755-6329

Government Lot 5

Lot 5 of Certificate of Survey No. 18309

Page 2 of 9
 Certificate of Survey No. 18526

Lake Rogers

Imp. 1076 = 0979103 Imp. 1290 = 0000423 Imp. 1515 = 0885623 Imp. 1624 = 0011032 Imp. 187 = 0931201 Imp. 385 = 0974215 Imp. 378 = 0268670 Imp. 534 = 0222220 Imp. 0971 = 0000000 North 10 land
 Imp. 598 = 0934960 Imp. 628 = 0427355 Imp. 630 = 0593630 Imp. 654 = 0502495 Imp. 702 = 0812751 Imp. 716 = 0979396 Imp. 1574 = 0005283 Imp. 7000 = 0000000 Imp. 0000000 = 0000000 Imp. 0000000 = 0000000

Certificate of Survey

Government Lots 3, 4, 6, 7 and 10, Section 30
 Township 27 North, Range 23 West, Principal Meridian, Flathead County, Montana

Owners: State of Montana School Trust Lands
 Date of survey: August 2008
 Purpose: Retracement of Lake Rogers Lease Lots 9-36
 Commissioned by: State of Montana Department of Natural Resources and Conservation

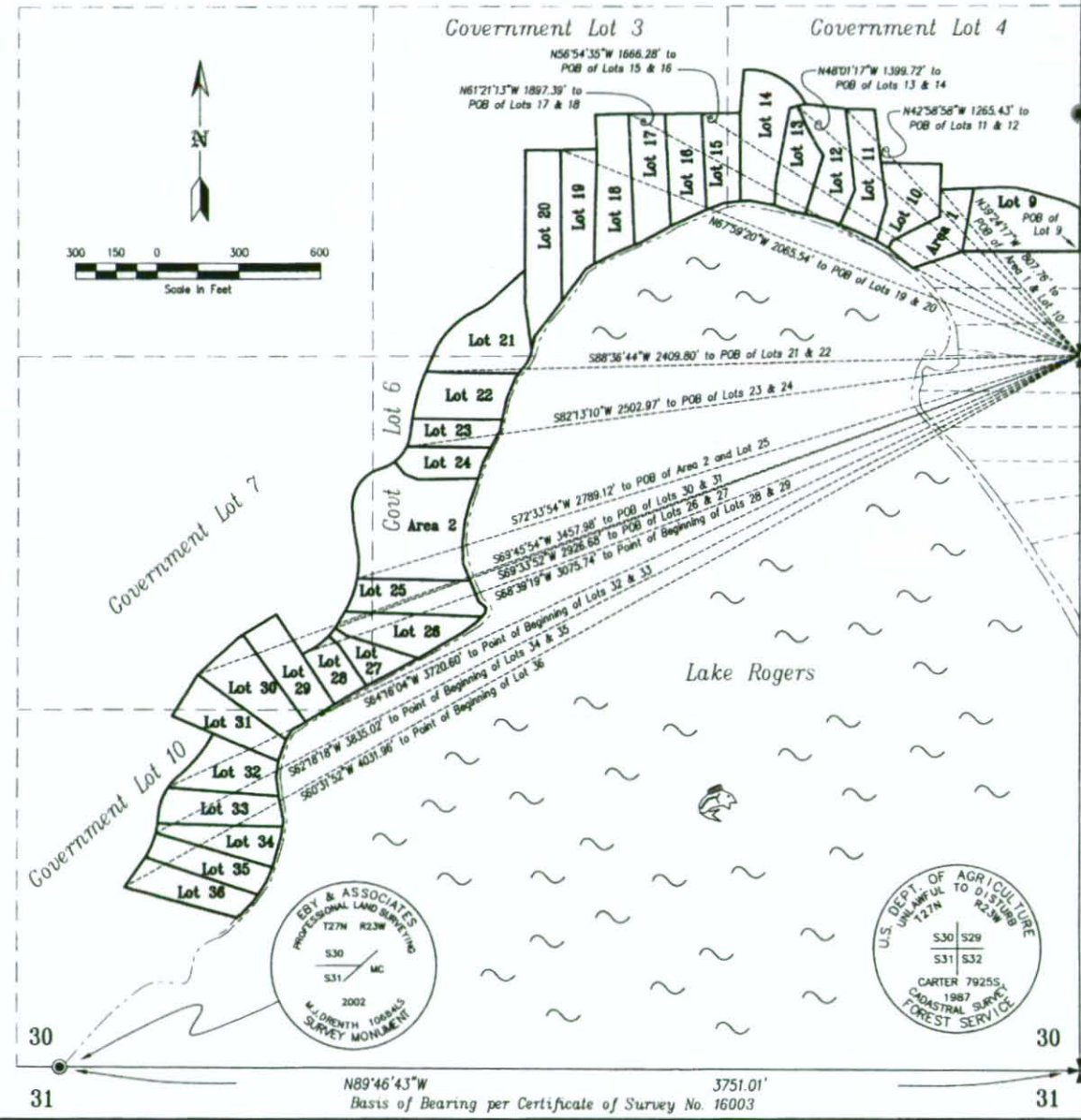
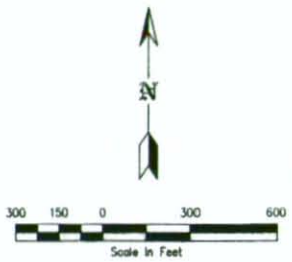

LEGEND

- ✚ Section Corner. Found 3/4" diameter aluminum cap, marked as shown.
- ⚓ East Quarter Section Corner of Section 30. Found 2 1/2" diameter brass cap, marked as shown.
- Meander Corner. Found 2 1/2" diameter aluminum pipe, with 3/4" diameter aluminum cap marked as shown.
- General Land Office Line Tree. Found 27" diameter larch stump with log section
- POB Point of Beginning



EBY & ASSOCIATES, INC.
 PROFESSIONAL LAND SURVEYING
 POST OFFICE BOX 7144
 KALISPELL, MT 59904
 1972
 PHONE 408-756-5329

CERTIFICATE OF PROFESSIONAL LAND SURVEYOR

I hereby certify that I am a licensed, professional Land Surveyor in the State of Montana, that the survey shown on this Certificate of Survey has been prepared in accordance with Montana Code Annotated Title 78 Chapter 3 and the Montana Department of Labor and Industry Administrative Rules for the Montana Subdivision and Plotting Act, Uniform Standards for Survey Monumentation, Certificates of Survey and Final Subdivision Plats.

Dated this 15th day of OCTOBER, 2008
 EBY
 Jane L. Eby
 Montana Registration No. 8694ES

NOTE: Surveyor has made no investigative or independent search for encumbrances of record, encumbrances, restrictive covenants, ownership title evidence, or any other facts that an accurate and current title search may disclose.

Approved: 10/21/08 2008

Examining Land Surveyor
 Reg. No. 5324 COS# 18526

200800029883 Fees: \$20.00 by: NC
 by EBY & ASSOCIATES
 Date 10/29/2008 Time 12:39 PM
 Paula Robinson, Flathead County Montana

State of Montana
 County of Flathead } SS
 Filed on the 29th day of Oct, 2008 A.D. at 12:39 o'clock P.M.
 Paula Robinson By Heidi Christensen
 County Clerk and Recorder Deputy

Instrument Rec. No. 200800029883 \$ 20.00



30
 31 N89°46'43"W 3751.01'
 Basis of Bearing per Certificate of Survey No. 16003
 31 29
 31 32

OK by SLO
sjia106

NO #'s

Certificate of Survey

Government Lot 4 and Government Lot 5, Section 30
Township 27 North, Range 23 West, Principal Meridian, Flathead County, Montana

Owners: State of Montana School Trust Lands
Date of survey: December 2007
Purpose: Retracement of Lake Rogers Lease Lots 1-8
Commissioned by: State of Montana Department of Natural Resources and Conservation

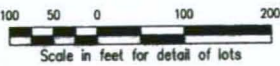
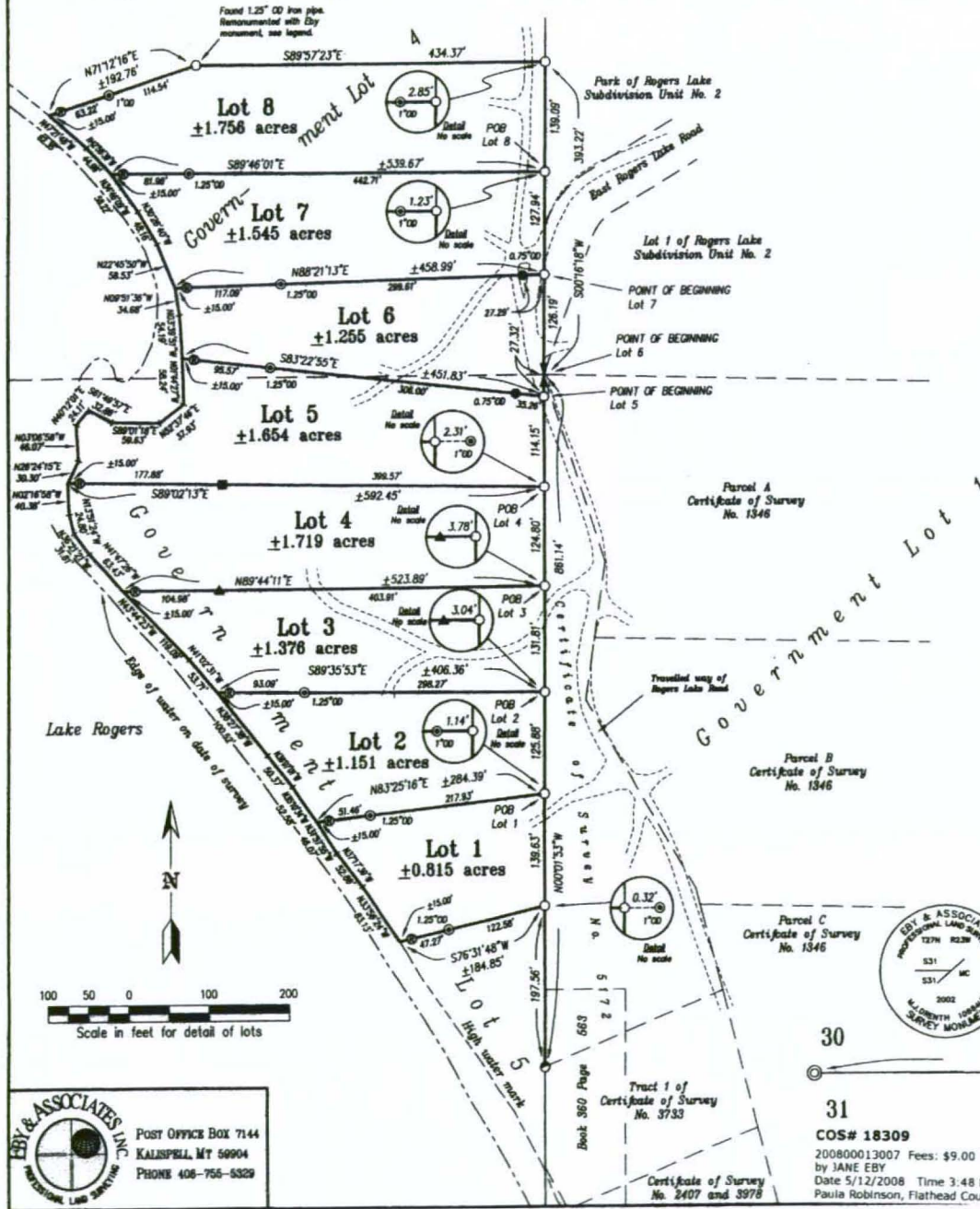

EBY & ASSOCIATES INC.
PROFESSIONAL LAND SURVEYORS
POST OFFICE BOX 7144
KALISPELL, MT 59904
PHONE 406-756-6329

LEGEND

- Section corner. Found 3/4" diameter aluminum cap, set in rock outcrop, marked as shown.
- Section corner. Found original General Land Office stone. Set 2 1/2" diameter aluminum pipe, 30" long, with 3/4" diameter aluminum cap marked as shown.
- Quarter section corner. Found 2 1/2" diameter brass cap, marked as shown.
- Meander corner. Found 2 1/2" diameter aluminum pipe, with 3/4" diameter aluminum cap marked as shown.
- General Land Office line tree. Found 27" diameter larch stump with log section.
- Found 1" outside diameter, galvanized, steel pipe, no cap, or other size as noted.
- Found 1/2" diameter rebar, with 1 1/2" diameter, white, plastic cap marked, "PUTNAM 43755"
- Found iron pipe monument painted white, size as noted.
- Found 1/2" diameter steel rod.
- Found steel, "T" fence post, painted white.
- Set 1/2" diameter rebar, 24" long, with 2" diameter aluminum cap marked, "EBY & ASSOCIATES" and "JL EBY 8694ES".
- Reference monument set 15 feet east of approximate highwater line. Set 1/2" diameter rebar, 24" long, with 2" diameter aluminum cap marked, "EBY & ASSOCIATES" and "JL EBY 8694ES".
- Outside diameter
- POB Point of Beginning

NOTE: Rogers Lake Road is shown on Certificate of Survey No. 5172 as being a 60.00 foot declared county road, the centerline being the easterly boundary of the parcel shown on Certificate of Survey No. 5172. There is no dedication or acceptance of this portion of Rogers Lake Road to or by the county in any recorded document of the Flathead County Clerk and Recorder's Office.

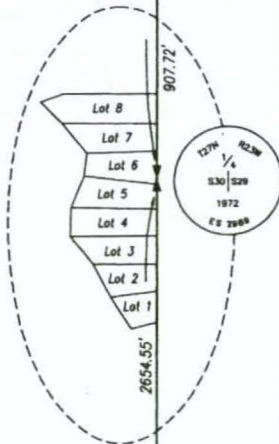

30
N89°46'43"W 3751.01'
Basis of Bearing per Certificate of Survey No. 16003

31
COS# 18309
200800013007 Fees: \$9.00 by: JL
by JANE EBY
Date 5/12/2008 Time 3:48 PM
Paula Robinson, Flathead County Montana

Scale in feet for section lines

Certificate of Survey

Government Lot 4 and Government Lot 5, Section 30 Township 27 North, Range 23 West, Principal Meridian, Flathead County, Montana

Owners: State of Montana School Trust Lands
Date of survey: December 2007
Purpose: Retracement of Lake Rogers Lease Lots 1-8
Commissioned by: State of Montana Department of Natural Resources and Conservation



LEGAL DESCRIPTIONS

Lot 1

That portion of Government Lot 5, Section 30, Township 27 North, Range 23 West, Principal Meridian, Flathead County, Montana described as follows:

Commencing at the northeast corner of Government Lot 5, Section 30, Township 27 North, Range 23 West; thence along the easterly boundary of said government lot, South 00°01'53" East 523.96 feet to the POINT OF BEGINNING of the leased lot being described; thence continuing along said easterly boundary of said government lot, South 00°01'53" East 139.63 feet; thence South 76°31'48" West 184.85 feet, more or less, to the highwater mark of Lake Rogers; thence along said highwater mark of said Lake Rogers the following three courses: North 33°56'24" West 83.13 feet, North 37°17'39" West 52.86 feet, and North 31°57'55" West 46.07 feet; thence North 83°25'16" East 284.39 feet, more or less, to the Point of Beginning containing 0.815 acres of land, more or less, as shown on this Certificate of Survey which is herewith incorporated in and made a part of this legal description.

Lot 2

That portion of Government Lot 5, Section 30, Township 27 North, Range 23 West, Principal Meridian, Flathead County, Montana described as follows:

Commencing at the northeast corner of Government Lot 5, Section 30, Township 27 North, Range 23 West; thence along the easterly boundary of said government lot, South 00°01'53" East 398.08 feet to the POINT OF BEGINNING of the leased lot being described; thence continuing along said easterly boundary of said government lot, South 00°01'53" East 125.88 feet; thence South 83°25'16" West 284.39 feet, more or less, to the highwater mark of Lake Rogers; thence along said highwater mark of said Lake Rogers the following three courses: North 35°10'34" West 52.58 feet, North 38°07'01" West 50.37 feet, and North 38°27'38" West 100.52 feet; thence South 89°35'53" East 406.36 feet, more or less, to the Point of Beginning containing 1.151 acres of land, more or less, as shown on this Certificate of Survey which is herewith incorporated in and made a part of this legal description.

Lot 3

That portion of Government Lot 5, Section 30, Township 27 North, Range 23 West, Principal Meridian, Flathead County, Montana described as follows:

Commencing at the northeast corner of Government Lot 5, Section 30, Township 27 North, Range 23 West; thence along the easterly boundary of said government lot, South 00°01'53" East 266.27 feet to the POINT OF BEGINNING of the leased lot being described; thence continuing along said easterly boundary of said government lot, South 00°01'53" East 131.81 feet; thence North 89°35'53" West 406.36 feet, more or less, to the highwater mark of Lake Rogers; thence along said highwater mark of said Lake Rogers the following two courses: North 41°02'31" West 51.71 feet and North 43°44'23" West 118.09 feet; thence North 89°44'11" East 523.89 feet, more or less, to the Point of Beginning containing 1.376 acres of land, more or less, as shown on this Certificate of Survey which is herewith incorporated in and made a part of this legal description.

Lot 4

That portion of Government Lot 5, Section 30, Township 27 North, Range 23 West, Principal Meridian, Flathead County, Montana described as follows:

Commencing at the northeast corner of Government Lot 5, Section 30, Township 27 North, Range 23 West; thence along the easterly boundary of said government lot, South 00°01'53" East 141.47 feet to the POINT OF BEGINNING of the leased lot being described; thence continuing along said easterly boundary of said government lot, South 00°01'53" East 124.80 feet; thence South 89°44'11" West 523.89 feet, more or less, to the highwater mark of Lake Rogers; thence along said highwater mark of said Lake Rogers the following four courses: North 41°47'26" West 63.43 feet, North 36°21'21" West 31.81 feet, North 13°51'24" West 24.80 feet, and North 02°16'58" West 30.38 feet; thence South 89°02'13" East 592.45 feet, more or less, to the Point of Beginning containing 1.719 acres of land, more or less, as shown on this Certificate of Survey which is herewith incorporated in and made a part of this legal description.

Lot 5

That portion of Government Lot 4 and Government Lot 5, Section 30, Township 27 North, Range 23 West, Principal Meridian, Flathead County, Montana described as follows:

Commencing at the northeast corner of Government Lot 5, Section 30, Township 27 North, Range 23 West; thence along the easterly boundary of said government lot, South 00°01'53" East 27.32 feet to the POINT OF BEGINNING of the leased lot being described; thence continuing along said easterly boundary of said government lot, South 00°01'53" East 114.15 feet; thence North 89°02'13" West 592.45 feet, more or less, to the highwater mark of Lake Rogers; thence along said highwater mark of said Lake Rogers the following seven courses: North 26°24'15" East 30.30 feet, North 03°06'58" West 46.07 feet, North 40°12'01" East 24.11 feet, South 81°49'57" East 32.86 feet, South 89°01'18" East 59.63 feet, North 52°37'46" East 37.93 feet, and North 01°44'27" West 58.24 feet; thence South 83°22'55" East 451.83 feet, more or less, to the Point of Beginning containing 1.854 acres of land, more or less, as shown on this Certificate of Survey which is herewith incorporated in and made a part of this legal description.

Lot 6

That portion of Government Lot 4 and Government Lot 5, Section 30, Township 27 North, Range 23 West, Principal Meridian, Flathead County, Montana described as follows:

BEGINNING at the northeast corner of Government Lot 5, Section 30, Township 27 North, Range 23 West; thence along the easterly boundary of said government lot, South 00°01'53" East 27.32 feet; thence North 83°22'55" West 451.83 feet, more or less, to the highwater mark of Lake Rogers; thence along said highwater mark of said Lake Rogers the following two courses: North 03°39'51" West 54.19 feet and North 09°51'36" West 34.68 feet; thence North 88°21'13" East 458.99 feet, more or less, to the easterly boundary of Government Lot 4 of said Section 30; thence along said easterly boundary of said government lot, South 00°16'18" West 126.19 feet to the Point of Beginning containing 1.255 acres of land, more or less, as shown on this Certificate of Survey which is herewith incorporated in and made a part of this legal description.

Lot 7

That portion of Government Lot 4, Section 30, Township 27 North, Range 23 West, Principal Meridian, Flathead County, Montana described as follows:

Commencing at the southeast corner of Government Lot 4, Section 30, Township 27 North, Range 23 West; thence along the easterly boundary of said government lot, North 00°16'18" East 126.19 feet to the POINT OF BEGINNING of the lease lot being described; thence South 88°21'13" West 458.99 feet, more or less, to the highwater mark of Lake Rogers; thence along said highwater mark of said Lake Rogers the following three courses: North 22°45'50" West 58.53 feet, North 30°26'40" West 48.16 feet, and North 34°46'09" West 58.22 feet; thence South 89°46'01" East 539.67 feet, more or less, to said easterly boundary of said Government Lot 4; thence along said easterly boundary of said government lot, South 00°16'18" West 127.94 feet to the Point of Beginning containing 1.545 acres of land, more or less, as shown on this Certificate of Survey which is herewith incorporated in and made a part of this legal description.

Lot 8

That portion of Government Lot 4, Section 30, Township 27 North, Range 23 West, Principal Meridian, Flathead County, Montana described as follows:

Commencing at the southeast corner of Government Lot 4, Section 30, Township 27 North, Range 23 West; thence along the easterly boundary of said government lot, North 00°16'18" East 254.13 feet to the POINT OF BEGINNING of the lease lot being described; thence North 89°46'01" West 539.67 feet, more or less, to the highwater mark of Lake Rogers; thence along said highwater mark of said Lake Rogers the following two courses: North 42°58'39" West 44.96 feet and North 47°21'48" West 62.35 feet; thence North 71°21'16" East 192.76 feet; thence South 89°57'23" East 434.37 feet to said easterly boundary of said Government Lot 4; thence along said easterly boundary of said government lot, South 00°16'18" West 139.09 feet to the Point of Beginning containing 1.756 acres of land, more or less, as shown on this Certificate of Survey which is herewith incorporated in and made a part of this legal description.

CERTIFICATE OF PROFESSIONAL LAND SURVEYOR

I hereby certify that I am a registered Land Surveyor in the State of Montana, that the survey shown on this Certificate of Survey has been prepared in accordance with Montana Code Annotated Title 76 Chapter 3 and the Montana Department of Labor and Industry Administrative Rules for the Montana Subdivision and Platting Act, Uniform Standards for Survey Monumentation, Certificates of Survey and Final Subdivision Plats.

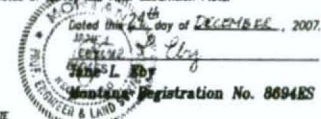

NOTE: Surveyor has made an independent search for encumbrances of record, circumstances, restrictive covenants, generally title evidence, or any other facts that an accurate and current title search may disclose.

Approved: Jane Eby 2007

Examining Land Surveyor
Reg. No. 51338

State of Montana }
County of Flathead } SS

Filed on the 17th day of May, 2007 A.D. at 7:48 o'clock P.M.

Valda Robinson, Deputy
County Clerk and Recorder

Instrument Rec. No. 200700013007 19.00

Page 2 of 2

Certificate of Survey No. 18309

COS# 18309

200800013007 Fees: \$9.00 by: JL
by JANE EBY
Date 5/12/2008 Time 3:48 PM
Paula Robinson, Flathead County Montana

