

RECEIVED

AUG 18 2025

D.N.R.C.

MONTANA LAW COMPANY

280 W. Kagy Blvd., Ste. D-324
Bozeman, MT 59715

Phone: (406) 585-5598
wlf@law-advisor.com

August 8, 2025

Via: U.S. Mail

Montana DNRC
Bozeman Unit Office
2273 Boot Hill Court, Suite 110
Bozeman, MT 59715

Dear Unit Office Director:

I represent Spur Cross Ranch, LLC, who owns property adjoining the State Land along Axtell Anceny Road in Gallatin County. I previously expressed concerns about the abuse on the neighboring State Land to the DNRC Director on September 12, 2022. In response, on October 18, 2022, Director Kaster issued a narrow shooting closure in a small portion of the adjoining State Land tract.

The Director's response closed with a commitment to reassess the situation, and encouraged my client to call 911, or the 800-TIP-MONT line, if improper activity continued.

Three years later, it is clear the DNRC's limited action has failed. Complaints to the County, Montana Department of Livestock, MT DNRC and MT FWP have gone unheeded. If you know of any enforcement of public complaints in the last 3 years, please provide proof of same.

The overwhelming public frustration of the public abuse of State Land is evidenced by the attached: (1) petitions with over 100 signatures of nearby property owners and State Lessees, (2) photos of property damage, (3) documentation of wildland fires caused by the public, (4) map of the affected area, and (5) accounts of dead domestic horses and cattle killed by "target" shooters on State Land.

The State's inaction has also led to more negligent discharge of firearms, and dumped garbage, litter, shell casings, and metal debris, all impacting legitimate livestock operations and safe public recreation.

As I stated 3 years ago, M.C.A. Section 77-1-804 and ARM 36-25-152 provides a path for the DNRC to solve and address these issues. Clearly criteria under the Rule have been satisfied, including: (1)(b) damage to surface improvements, (1)(h) protection of public safety, (1)(k) imminent threats, caused by potential substantial public use, of immediate, irreparable property damage or bodily injury on the state tract or adjacent land. Since (1)(k) is satisfied, the criteria

for an emergency closure of shooting on all nearby state land (see map of demonstrated shooting sites) as defined by ARM 36-25-145 is also satisfied.

As such, as requested in the petitions, my client and their neighbors request an immediate emergency closure, especially given the current high fire conditions in the area, under ARM 36-25-152(11). My clients also request a permanent closure to firearm use under ARM 36-25-152(3).

I await your decision. Further delay will needlessly cause further damage and risk.

Sincerely,



Arthur V. Wittich
AVW/ap

cc: Director Kaster, MT DNRC, 1539 Eleventh Ave., Helena, MT 59601

Petition to Restrict Certain Uses on State Land

24

The prior partial closures and warnings by DNRC have not prevented the continued abuses to the state and private land, including nighttime firearm discharges, damage to livestock, littering, and wildfires. Such abuses have caused damage to improvements, wildlife, livestock and nearby structures. Closure is necessary to protect the public safety, and the imminent threat to property damage and bodily injury, as per MCA 77-1-80r and ARM 36.25.152.

Name	Address	Date
Lainie Dukman	3434 Axtell Anceny rd	07-14-25
Kayd McKeynolds	1440 McKeynold Road	
Matthew W. Filley	1075 Bulltail RD	07-14-25
Shelbie Fresham	PO Box 53, Galatin Highway	07-14-25
Abel Americo Rivas Malqui	3270	07-14-25
Wendy Wood	92 Peaks View Dr. Box 59718	7/15/25
Tyler Wood	92 Peaks View Dr. Box 59718	7/15/25
Travis Buck	68905 Gallatin Rd	7-14-25
Matt McKeynolds	1440 McKeynolds Rd	7-14-25
Terry Allen	644 Peaks View Drive	7-14-25
Ray Van I	150 Axtell Rd	7-14-25
Joe Robb	306 Peaks View Dr	7/14/25
Dan O'Meara	644 Peaks View Dr	7/14/25
Lisa O'Meara	644 Peaks View Dr.	7/14/25
Bo Bradfoss	3434 Axtell Anceny	7/14/25
Sam Spring	302 Tracy Gg	7/14/25
Charles	6105 E. Madison Drive	7/14/25
Michelle Licker	3434 Axtell Anceny	7/14/25
Aspen Cook	3434 Axtell Anceny	7/14/25
Dorothy Axtell	12850 River Rd 59718	7/16/2025
Joe Axtell	12850 River Rd 59718	7/16/25
Planny Axtell	1221 Axtell-Anceny Rd 59719	7/16/25
Annika Brown	45 Peaks View Dr. 59718	7/16/25
BEN BROWN	45 PEAKS VIEW DR 59718	7/16/25

Petition to Restrict Certain Uses on State Land

22

The prior partial closures and warnings by DNRC have not prevented the continued abuses to the state and private land, including nighttime firearm discharges, damage to livestock, littering, and wildfires. Such abuses have caused damage to improvements, wildlife, livestock and nearby structures. Closure is necessary to protect the public safety, and the imminent threat to property damage and bodily injury, as per MCA 77-1-80r and ARM 36.25.152.

Name	Address	Date
Kasey Weston	1840 High Flat Rd. Bozeman MT 59718	7/14/25
George Weston	350 Comfort Ln Bzn MT 59718	7/14/25
Mike Weston	350 comfort Ln. Bozeman MT 59718	7/14/25
[Signature]	1840 High Flat Rd Bozeman MT 59718	
Bob Hughes	1846 High Flat Rd Bozeman MT 59718	
Cy [Signature]	1840 High Flat Rd Bozeman 59718	
Tim Hughes	1846 High flat Rd Bozeman 59718	
[Signature]	1840 High Flat Rd Bozeman 59718	
Carol [Signature]	113 Star Ridge Rd Bozeman 59715	
Dee [Signature]	113 Star Ridge Rd Bozeman 59715	
[Signature]	1840 High Flat Rd Bozeman MT 59718	
Cynthia Howard	1846 High Flat Rd Bozeman MT 59718	
Braylin Nichols	5098 Gateway South Rd ^{Gallatin} Gateway MT	
Chuck Slater	2413 Birdie Dr Unit B Bozeman, MT 59715	
Twyla Slater	2413 Birdie Dr Unit B Bozeman, MT 59715	
Bryce Rooney	659 Rapelye Rd Big Timber 59011	
Dennis [Signature]	375 Comfort Ln Bozeman MT 59718	
John [Signature]	375 Comfort Ln Bozeman MT 59718	
Debbie Schultz	1855 High Flat Rd Bozeman MT 59718	
Mykayla Alexander	1855 High Flat Rd Bozeman MT 59718	
Ed Schultz	1855 High Flat Rd Boz MT 59718	
Gallon Hipkiri	244 Valley high Dr. Bozeman MT 59718	
Andrew J Gresham	2685 Cotton tail Rd gateway mt 59713	

Petition to Restrict Certain Uses on State Land

The prior partial closures and warnings by DNRC have not prevented the continued abuses to the state and private land, including nighttime firearm discharges, damage to livestock, littering, and wildfires. Such abuses have caused damage to improvements, wildlife, livestock and nearby structures. Closure is necessary to protect the public safety, and the imminent threat to property damage and bodily injury, as per MCA 77-1-80r and ARM 36.25.152.

Name	Address	Date
DANA CHRISTIAN	1852 HIGH FLAT RD.	7-14-25
Mary Christian	1852 High Flat Rd	7/14/25
Jesse Romine	1854 High Flat Rd	7/14/25
Anita Romine	1854 High Flat Rd	7/14/25
Randy Spencer	1848 High Flat Rd	7/14/25
Matt Jolley	350 Comfort Lane	7/14/25
Tot [Signature]	1840 High Flat Rd	7/14/25
Ehud Shamoon	201 Sunrise Ridge Trail	7/14/25
Hila Shamoon	201 Sunrise Ridge Trail	7/14/25
Samantha Strohn	239 Sunrise Ridge Trail	7/14/25
Louis Colway	239 Sunrise Ridge Trl	7/14/25
Tim Inman	217 Black Dog Rd 66	7-16-25
Dawn Inman	217 Black Dog Rd	7-16-25
Janie McVeda	1850 High Flat Rd Bozeman	7-16-25
Jiffa [Signature]	1850 High Flat Rd Bozeman	7-16-25
Jainen Barlow	1850 High Flat Rd Bozeman	7-16-25
[Signature]	1850 High Flat Rd Bozeman Mt	7-16-25
Stephan [Signature]	1850 HIGH FLAT RD BOZEMAN	7-16-25
Nancy [Signature]	1805 High Flat Rd	7/17/25
[Signature]	289 Black Dog Rd Gallatin Hwy	7/16/25
Dayle Steuber	289 Black Dog Rd Gallatin Hwy	7/16/25
Wick [Signature]	1400 [Signature] - [Signature] Rd. [Signature]	7/16/25
Wick [Signature]	1400 [Signature] - [Signature] Rd. [Signature]	7/16/25
Wick [Signature]	1400 [Signature] - [Signature] Rd. [Signature]	7/16/25
TESS PIXLEY	1852 HIGH FLAT RD.	7-16-25
Cody Pixley	1852 High Flat Road	7-16-25

Petition to Restrict Certain Uses on State Land

The prior partial closures and warnings by DNRC have not prevented the continued abuses to the state and private land, including nighttime firearm discharges, damage to livestock, littering, and wildfires. Such abuses have caused damage to improvements, wildlife, livestock and nearby structures. Closure is necessary to protect the public safety, and the imminent threat to property damage and bodily injury, as per MCA 77-1-80r and ARM 36.25.152.

Name	Address	Date
<i>Timothy Hoffman</i>	S33, T02S, R04 E, C.O.S. 2660, Parcel 3, Acres 40	7/16/2025
<i>Liam Walker</i>	10511 River Rd. Bozeman, MT. 59718	7/18/25
<i>Timothy Hoffman</i>	10511 River Rd BOZEMAN, MT 59718	7/18/25
<i>Elizabeth Clark</i>	710 W story st Bozeman MT 59715	7/18/25
<i>Parion Stock</i>	601 PINE BUTTE RD BOZEMAN MT 59718	7/18/25
<i>L. G. H.</i>	733 High Tower Rd Bozeman	7/18/25
<i>Sam Brown</i>	1755 McReynolds Rd. Bozeman	7/18/25

(Signature)
110

Petition to Restrict Certain Uses on State Land

The prior partial closures and warnings by DNRC have not prevented the continued abuses to the state and private land, including nighttime firearm discharges, damage to livestock, littering, and wildfires. Such abuses have caused damage to improvements, wildlife, livestock and nearby structures. Closure is necessary to protect the public safety, and the imminent threat to property damage and bodily injury, as per MCA 77-1-80r and ARM 36.25.152.

Name	Address	Date
Mike Hope	2215 Arrowleaf Hill Dr.	7/14/25
Jack Catron	2501 East Cameron Blvd Rd	7/15/25
LARRY MERKEL	3148 DEER CREEK RD BOX.	7/15/25
William Ardenerfer	171 N. View Ridge Box.	7/15/25
Jack Chumma	80 Cliff Manor - Bolton Springs	7/16/25
Ryan Merkel	36 Hill Top - Fortna Mt	7/16/25
Muel Thompson	26 Fly Line, Pigeon Mt.	7/16/25
Fredrick Willy	102 Village Junction Road Pigeon Mt	7/16/25

Petition to Restrict Certain Uses on State Land

I, MAKARECH, AD (name), on this July 7, 2025 (date) and residing at 1021 Gateway South Rd (address), and owning property generally described as A RIVER RUNS THROUGH IT which is adjacent to or near State Land described on the attached Map, hereby petition the State Land Board and DNRC to close that described State Land to all future vehicular traffic and firearm discharges.

The prior partial closures and warnings by DNRC have not prevented the continued abuses to the state and private land, including night time firearm discharges, damage to livestock, littering, and wild fires. Such abuses have caused damage to improvements, wildlife, livestock and nearby structures. Closure is necessary to protect the public safety, and the imminent threat to property damage and bodily injury, as per MCA 77-1-804 and ARM 36.25.152.

Additional evidence supporting the necessity of closure includes:

Signed: _____

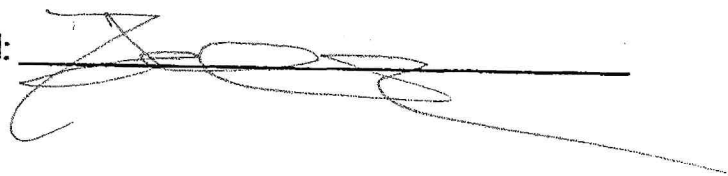













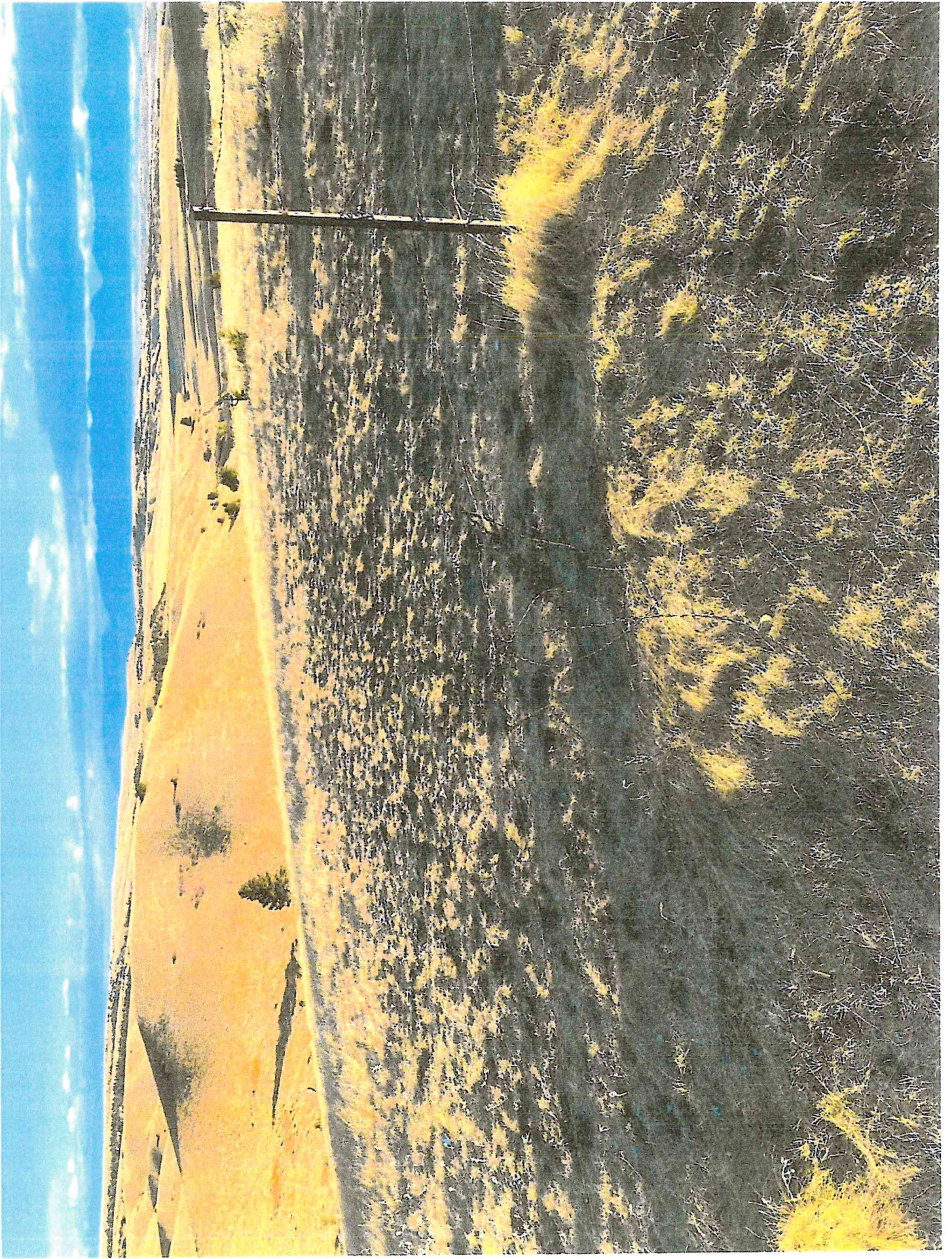



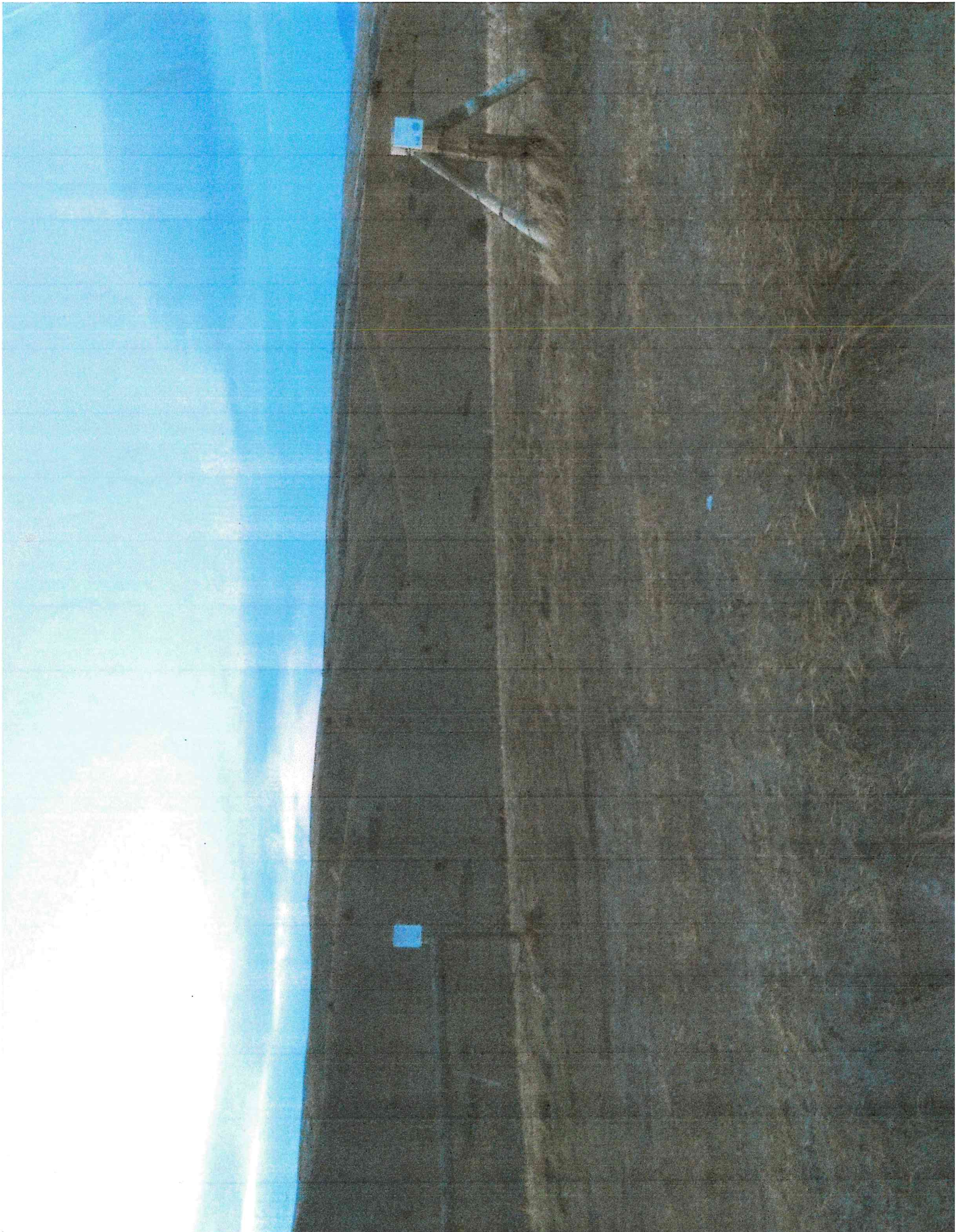

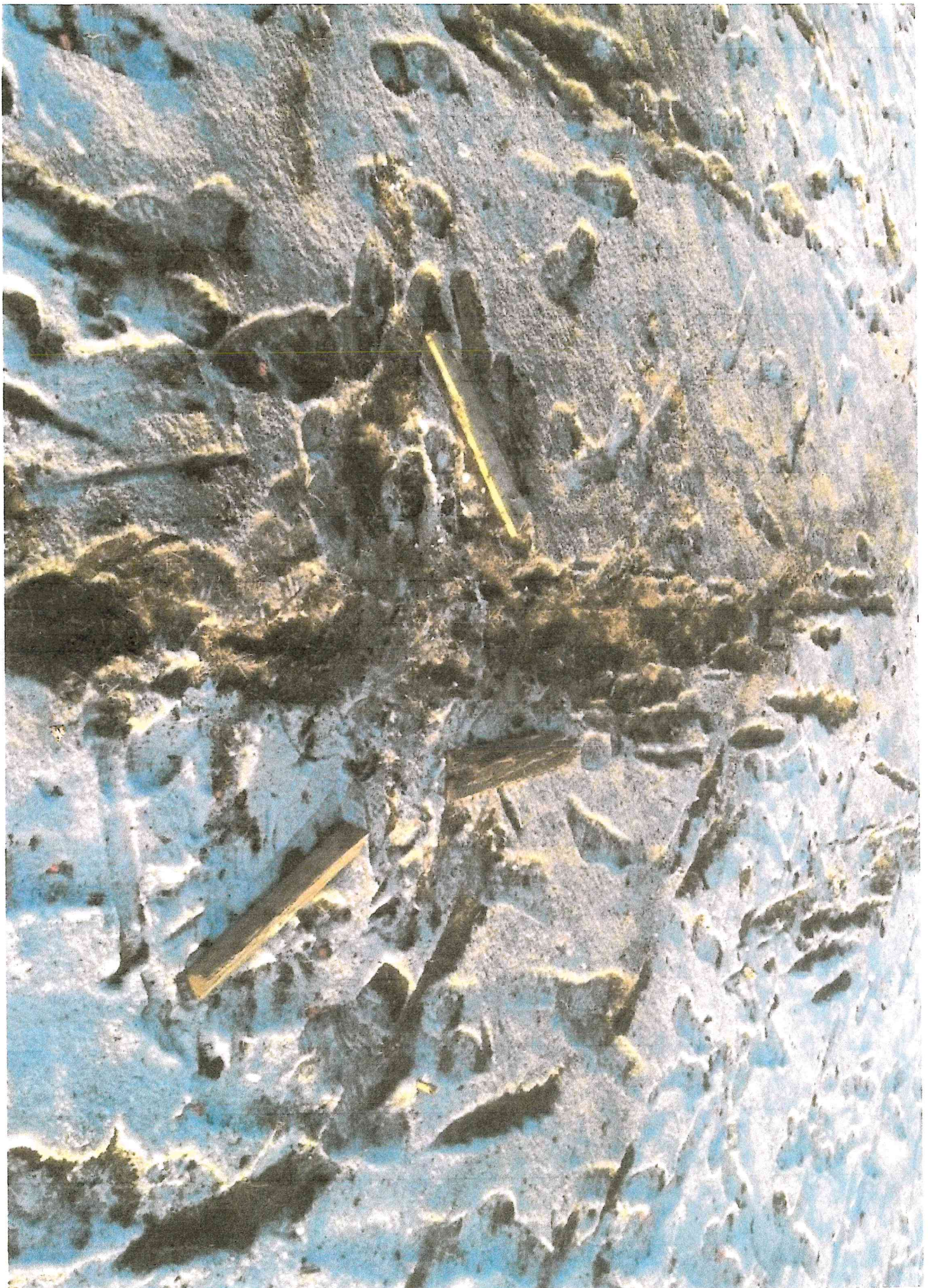

State of Montana Trust Lands

This Trust Land Property is Currently Open to Recreational Use, including Recreational Shooting. Ongoing Misuse of This Land, including Public Safety Concerns, Destruction of Privately-Owned Improvements, Litter and Debris, and Damage to the Land, May Result in Recreational Use Restrictions Or Closures.

Keep this Land Open to Recreational Use by
Preventing Risk to Public Safety, Damage to Land, Private Property and Improvements, and Removing Litter & Debris.

For more information about this land, visit www.mt.gov/land or call 1-800-332-2263. This notice is posted on the land to inform the public of the current status of the land. It is not intended to be a contract or a warranty of any kind. The State of Montana reserves the right to change the status of the land at any time without notice.





PRIMITIVE ROAD

CAUTION

**USE AT YOUR OWN RISK
THIS SURFACE IS NOT
REGULARLY MAINTAINED**

Gallatin Gateway Rural Fire District

PROUDLY SERVING SINCE 1915



7/16/2025

Jeremiah R. Hillier / Fire Chief
Gallatin Gateway Rural Fire District
Cellular 406.451.3937 / Office 406.736.4318 jrh@ggrfd.org
P.O. Box 238 Gallatin Gateway Montana 59730

Mr Ingram

Re: State Land Use off of Axtell Anceny Road

Mr. Ingram,

In March, the Gallatin Gateway Rural Fire District responded to a wildland fire off Axtell Anceny Road. Access to the fire was severely impeded by extremely muddy road conditions, a result of snowmelt runoff. The fire occurred on your property, though it is suspected to have been initiated by individuals engaged in shooting activities in the vicinity, given the adjacent plot of Montana State Ground frequently utilized by the public for such purposes. Only one engine was able to reach the fire, becoming mired in mud before firefighting operations could commence. Consequently, all firefighters required transportation to the fire via your ranch manager's lighter pickup truck. The fire, which ultimately consumed six acres, was fully extinguished using hand tools.

The primary conclusion drawn from this incident is that if the state land site is to remain accessible for public use, the road must be upgraded to county standards and consistently maintained to ensure emergency crew access to the area. Fortunately, no injuries were sustained, and the fire was brought under control before significant damage occurred. However, in the event of a shooting accident in this area, access would have been limited to foot travel. When time is critical, reliable access is paramount.

While I do not advocate for the closure of public access to state-owned lands, this area falls within the response jurisdiction of the Gallatin Gateway Rural Fire District, and I am concerned about the potential for future emergencies in this location. The road consistently exhibits rutting and presents considerable difficulty for traversal, even during dry periods.

Any assistance you could provide in encouraging your neighboring landowners to address this issue would be greatly appreciated.

Respectfully submitted:

Jeremiah R. Hillier

Jeremiah R. Hillier / Fire Chief Gallatin Gateway Rural Fire District













E 154

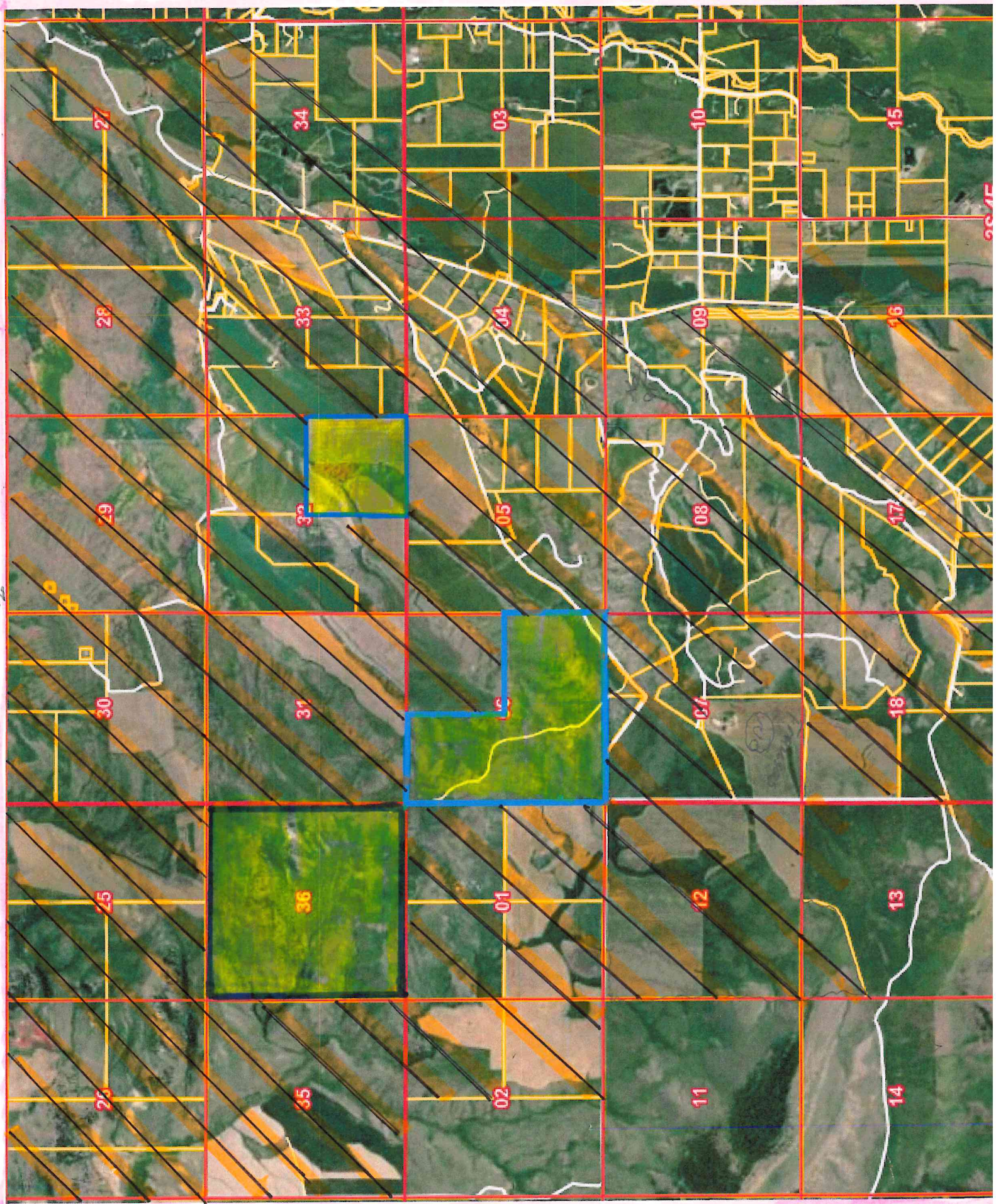

M

W 544

Petition to Restrict Certain Uses on State Land

I, DANA CHRISTIAN (name), on this 7-15-25 (date) and residing at 1852 High Flat Rd (address), and owning property generally described as _____, which is adjacent to or near State Land described on the attached Map, hereby petition the State Land Board and DNRC to close that described State Land to all future vehicular traffic and firearm discharges.

The prior partial closures and warnings by DNRC have not prevented the continued abuses to the state and private land, including night time firearm discharges, damage to livestock, littering, and wild fires. Such abuses have caused damage to improvements, wildlife, livestock and nearby structures. Closure is necessary to protect the public safety, and the imminent threat to property damage and bodily injury, as per MCA 77-1-804 and ARM 36.25.152.

Additional evidence supporting the necessity of closure includes:

One of my horses was shot and killed. DNRC did absolutely nothing to help solve this problem.

Signed: Dana Christian

Dana Christian horse

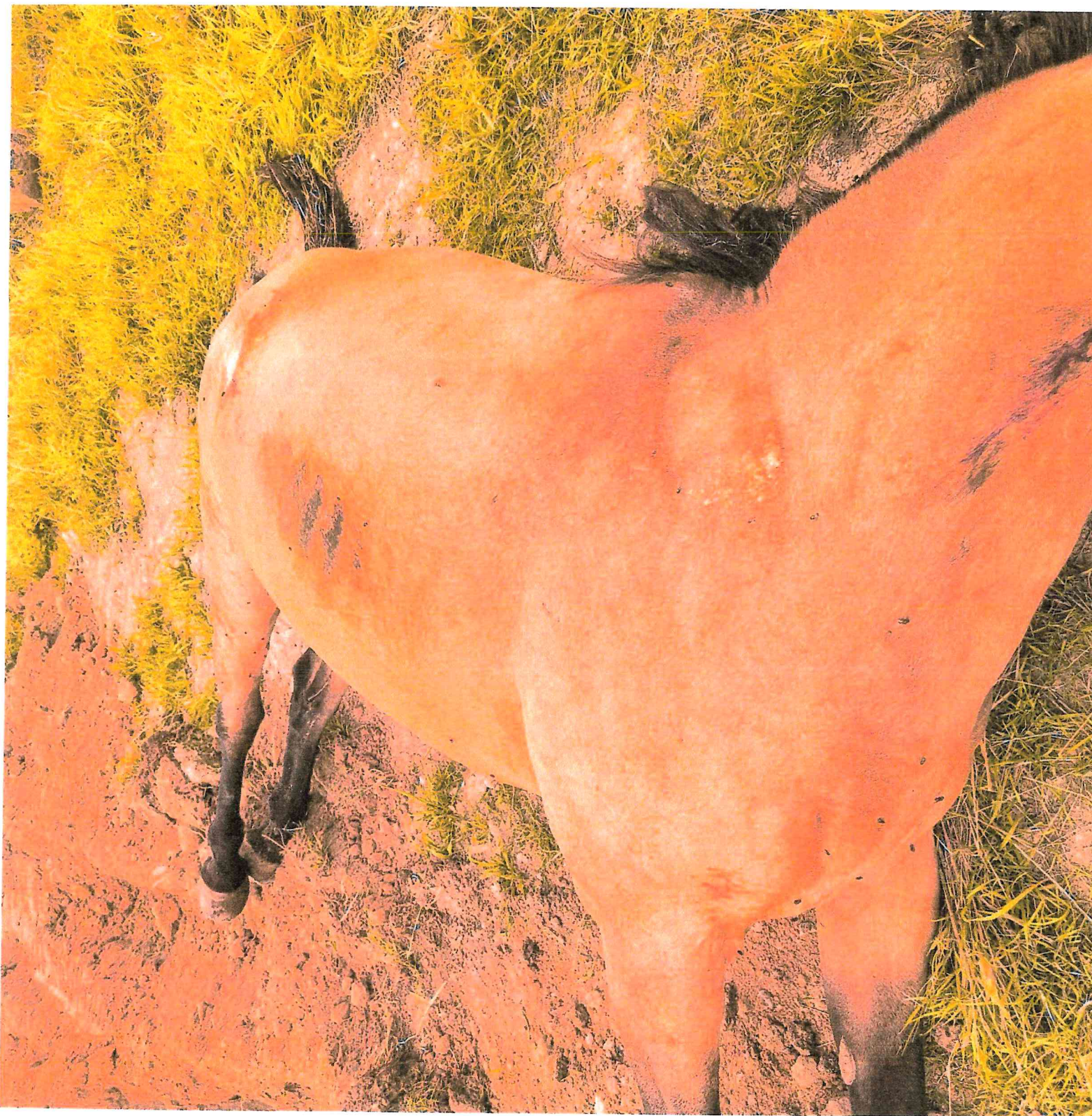

Dana Christian horse



Petition to Restrict Certain Uses on State Land

I, MORGAN McReynolds (name), on this 07/01/25 (date) and residing at 1721 GATEWAY SOUTH RD (address), and owning property generally described as McReynolds HPaw + Linda Trust, which is adjacent Directly West to or near State Land described on the attached Map, hereby petition the State Land Board and DNRC to close that described State Land to all future vehicular traffic and firearm discharges.

The prior partial closures and warnings by DNRC have not prevented the continued abuses to the state and private land, including night time firearm discharges, damage to livestock, littering, and wild fires. Such abuses have caused damage to improvements, wildlife, livestock and nearby structures. Closure is necessary to protect the public safety, and the imminent threat to property damage and bodily injury, as per MCA 77-1-804 and ARM 36.25.152.

Additional evidence supporting the necessity of closure includes:

- ① Sheriff's deputies have been told by SUPERIORS not to even drive/respond to Artell Aweewa.
 - ② FWP WARDEN'S have been told by SUPERIORS not to be present and absolutely no tickets on STATE LAND.
 - ③ I had two shot steers: Sheriff would not respond, FWP would not respond: when I called Department of Livestock Helena - They turned around when they found out the shootings were on STATE LAND.
- Signed: Morgan McReynolds

* LAW ENFORCEMENT is the biggest problem !!

Petition to Restrict Certain Uses on State Land

I, David Hatter (name), on this 7/18/25 (date) and residing at 18 Manitou Loop, Big Sky, MT 59716 (address), and owning property generally described as NW Corner of Montana Ranch along Axtell Anceny Rd at intersection of Jeep Trail Rd, which is adjacent to or near State Land described on the attached Map, hereby petition the State Land Board and DNRC to close that described State Land to all future vehicular traffic and firearm discharges.

The prior partial closures and warnings by DNRC have not prevented the continued abuses to the state and private land, including night time firearm discharges, damage to livestock, littering, and wild fires. Such abuses have caused damage to improvements, wildlife, livestock and nearby structures. Closure is necessary to protect the public safety, and the imminent threat to property damage and bodily injury, as per MCA 77-1-804 and ARM 36.25.152.

Additional evidence supporting the necessity of closure includes:

My fence has been cut multiple times and motorized vehicles driven on my property. Trash and debris are regularly left on the state land, on Axtell Anceny Rd and the surrounding private property. Fires have been set that burned dozens of acres of my neighbors land. Targets are set with private property, livestock and people in the background. Something terrible is going to happen here.

Signed:  _____



Central Land Office
8001 N Montana Ave
Helena, MT 59602
(406) 458-3500

August 22, 2025

Montana Law Company
Attn: Arthur Wittich
280 W. Kagy Blvd., Ste. D-324
Bozeman, MT 59715

Dear Mr. Wittich,

The Department is in receipt of your letter requesting an emergency closure of certain state trust lands and requesting a permanent closure to firearms. The letter does not identify a specific applicable tract by township, section, and range, however, it refers to state trust lands along Axtell Road. Based on this information, the department assumes that your petition request is referring to state trust lands located in Township 3S, Range 4E, Section 06 (3S 4E S6). Along with the letter, you have provided a map that includes three tracts, one of which is the above referenced tract, the others are 2S 3E S36, and 2S 4E S32. Your letter refers to criteria for “an emergency closure of shooting on all nearby state land (see map...”. Based on this information, the Department assumes that you have two requests that include a different makeup of state trust lands:

Permanent Closure:

- 3S 4E S6

Emergency Closure:

- 3S 4E S6
- 2S 3E S36
- 2S 4E S32



The department has reviewed your petition for an emergency closure of state trust lands located in the following sections: 3S 4E S6, 2S 3E S36, 2S 4E S32.

The petition for an emergency closure has been denied. The evidence provided does not meet the definition of “emergency” provided in administrative rule. Additionally, the fire conditions in Gallatin County are not unique to the identified tracts and do not warrant a site-specific emergency closure. The County can restrict shooting when they implement fire restrictions, and would be the best place to coordinate restrictions related to fire danger in the County.

This decision pertains only to the request for an Emergency Closure.

The petition for permanent closure of 3S 4E S6 will be reviewed during the annual cycle consistent with administrative rules. Please see ARM 36.25.152.

Sincerely,



Hoyt Richards
Area Manager
Central Land Office



MONTANA LAW COMPANY

280 W. Kagy Blvd., Ste. D-324
Bozeman, MT 59715

Phone: (406) 585-5598
artw@law-advisor.com

DATE RECEIVED
AUG 25 2025
BOZEMAN UNIT

August 19, 2025

Via: U.S. Mail

Montana DNRC
Bozeman Unit Office
2273 Boot Hill Court, Suite 110
Bozeman, MT 59715

Dear Unit Office Director:

As you know, I delivered a request letter dated August 8, 2025 for an emergency shooting closure on State Land near my clients' Spur Cross Ranch property. Please be advised that a wild fire was caused by a shooter on such State Land last weekend, requiring neighboring private owners to put it out before it grew to an uncontrollable size (see attached photos). These public health and resource threats will continue unless the DNRC acts immediately.

Sincerely,



Arthur V. Wittich
AVW/ap

cc: Director Kaster, MT DNRC, 1539 Eleventh Ave., Helena, MT 59601

encl.

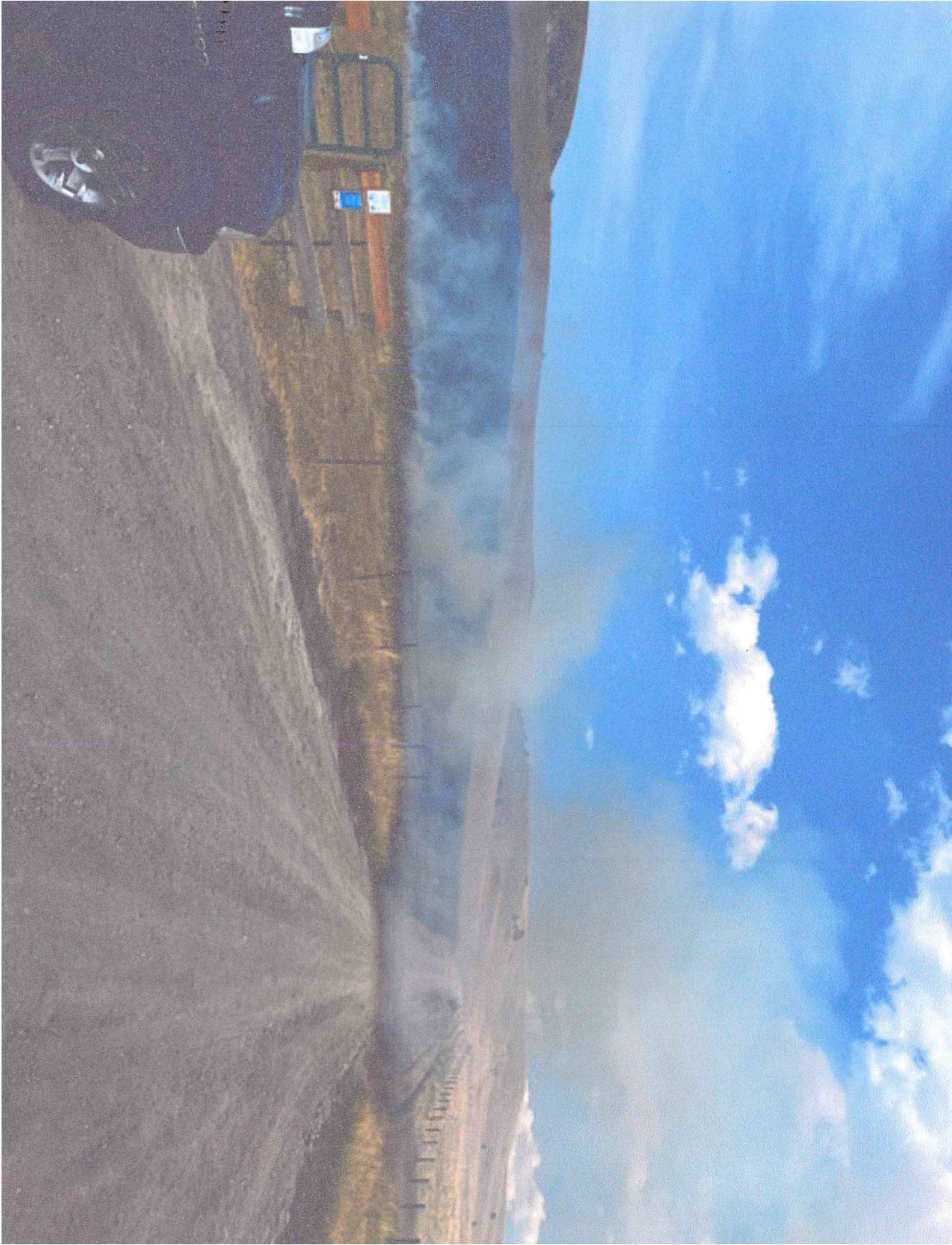

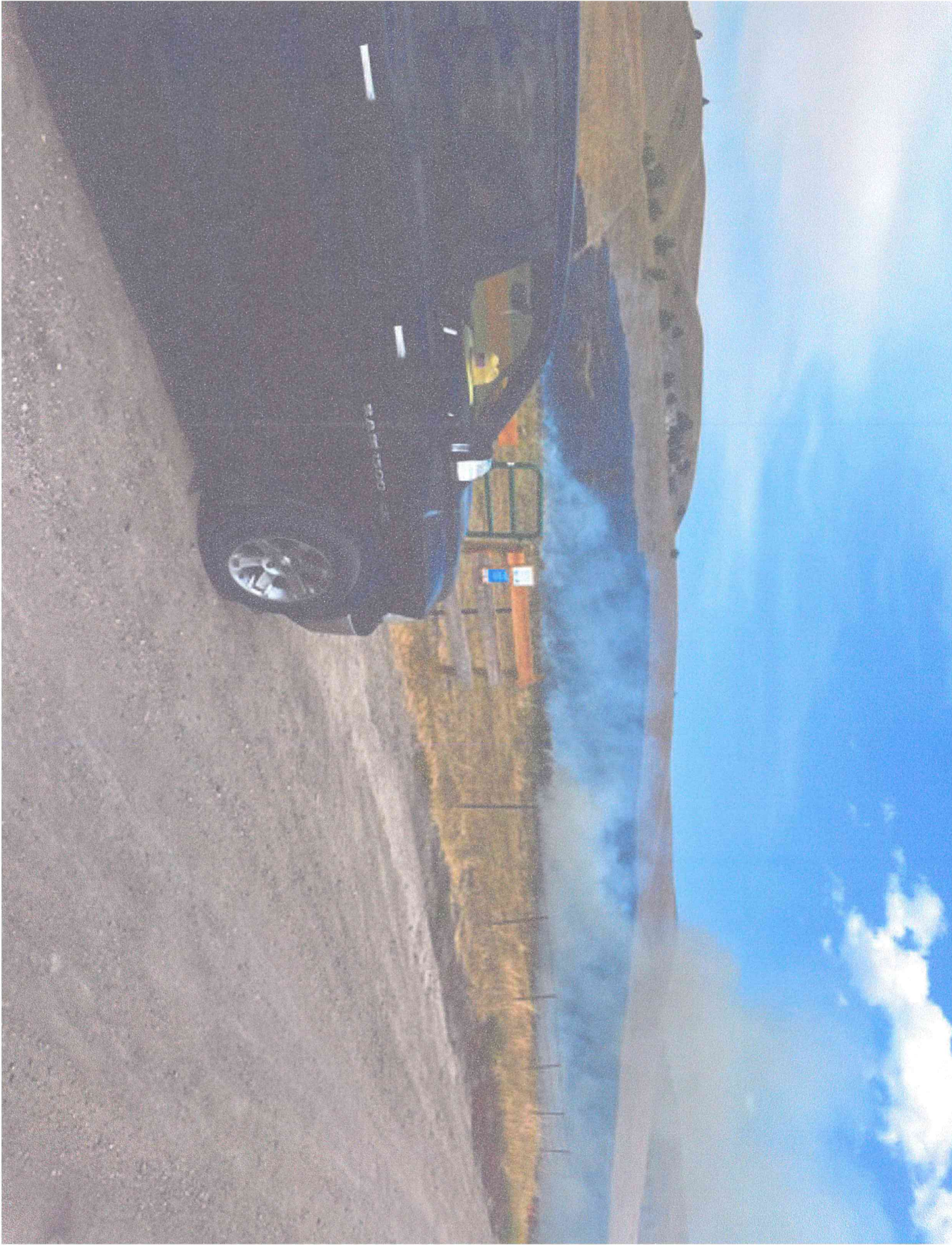



Play (Ctrl+P)



MONTANA LAW COMPANY

280 W. Kagy Blvd., Ste. D-324
Bozeman, MT 59715

Phone: (406) 585-5598
artw@law-advisor.com

October 9, 2025

Via: U.S. Mail

Hoyt Richards
Area Manager
Montana DNRC
Central Land Office
8001 N. Montana Ave.
Helena, MT 59602

Dear Mr. Hoyt:

I received your decision dated August 22, 2025 denying emergency closure on the state lands we identified in our petition and maps.

However, you assumed that our request for permanent closure only concerned the state land in Township 3 South, Range 4 East, Section 6. That is incorrect, we also included in our petition state land in Township 2 South, Range 3 East, Section 36 and Township 2 South, Range 4 East, Section 32.

Please make sure your review includes all 3 sections.

Thank you.

Sincerely,



Arthur V. Wittich
AVW/ap

cc: Director Kaster, MT DNRC, 1539 Eleventh Ave., Helena, MT 59601



Central Land Office
8001 N Montana Ave
Helena, MT 59602
(406) 458-3500

November 5, 2025

Montana Law Company
Attn: Arthur Wittich
280 W. Kagy Blvd., Ste. D-324
Bozeman, MT 59715

Dear Mr. Wittich,

On August 18, 2025, the Montana Department of Natural Resources and Conservation ("Department") received a letter from you citing Administrative Rule 36.25.152, regarding the procedure for site specific closures.

Per administrative rule 36.25.152(3)(b), to be considered during a calendar year, the petition must be submitted by April 1 of that year, be signed by the petitioner, and must contain the following information:

- (i) Name, mailing address, and telephone number of the petitioner;
- (ii) Description of lands to which the petition applies by legal description, lease number, or other description of the location;
- (iii) The reason that the land should be closed and supporting documentation; and
- (iv) Period for which closure is sought.

The Department reviewed your petition and found it incomplete for (i) and (ii).

For the petition to be considered in the April 2026 cycle, you must update your petition to meet the requirements of the administrative rule before April 1, 2026.



For (i): Clearly identify the Petitioner for this administrative process and provide their name, address, telephone number, and signature. If there is more than one petitioner, you must provide the foregoing information for each of them.

For (ii): Based on prior conversations, the department understood your intent was to petition for permanent closure of state lands in Section 6, Township 3 South, Range 4 East. However, your submission did not clearly identify which section(s) were subject to the petition for permanent closure. You have subsequently submitted a letter dated October 9, 2025, stating that you wish to petition permanent closure for trust land in the following three sections:

Township 3 South, Range 4 East, Section 6

Township 2 South, Range 3 East, Section 36

Township 2 South, Range 4 East, Section 32

However, the language used in your October 9, 2025, letter still leaves the Department to guess whether your client seeks closure of all state lands within the foregoing sections, or merely parts of them. In curing this deficiency, the Department would accept full legal descriptions of the lands for which closure is sought. Alternatively, if closure is sought for all state lands in the foregoing sections, simply stating as much would also cure the deficiency.

In order for the Department to consider your Petition in calendar year 2026, please update your petition as discussed herein, and resubmit to the Department any time before April 1, 2026.

Sincerely,



Hoyt Richards

Area Manager

Central Land Office



MONTANA LAW COMPANY

280 W. Kagy Blvd., Ste. D-324
Bozeman, MT 59715

Phone: (406) 585-5598
artw@law-advisor.com

March 24, 2026

Via: U.S. Mail

Hoyt Richards
Area Manager, Montana DNRC
Central Land Office
8001 N. Montana Ave.
Helena, MT 59602

Dear Mr. Hoyt:

I received your November 5, 2025 requesting more information about the co-petitioners, and the described state land they are requesting to be closed.

I have attached the co-petitioner information with names, phone numbers and addresses.

The specific legal description of the state land that we request be closed includes NE $\frac{1}{4}$ of Section 32, Township 2 South, Range 4 East, and the W $\frac{1}{2}$ and SE $\frac{1}{4}$ of Section 6, Township 3 South, Range 4 East.

We withdraw our prior closure request concerning state land in Section 36, Township 2 South, Range 3 East.

Please incorporate by reference all prior communications and attachments we provided to support the closure petition (dated August 8, 2025, August 19, 2025 and October 9, 2025). Also please note our earlier references to ARM 36.25.152 refer to the corresponding provisions in the renumbered rule at ARM 36.25.1207.

Let me know if any additional clarification is needed. We request a hearing on this matter.

Thank you.

Sincerely,



Arthur V. Wittich
AVW/ap

cc: Director Kaster, MT DNRC, 1539 Eleventh Ave., Helena, MT 59601

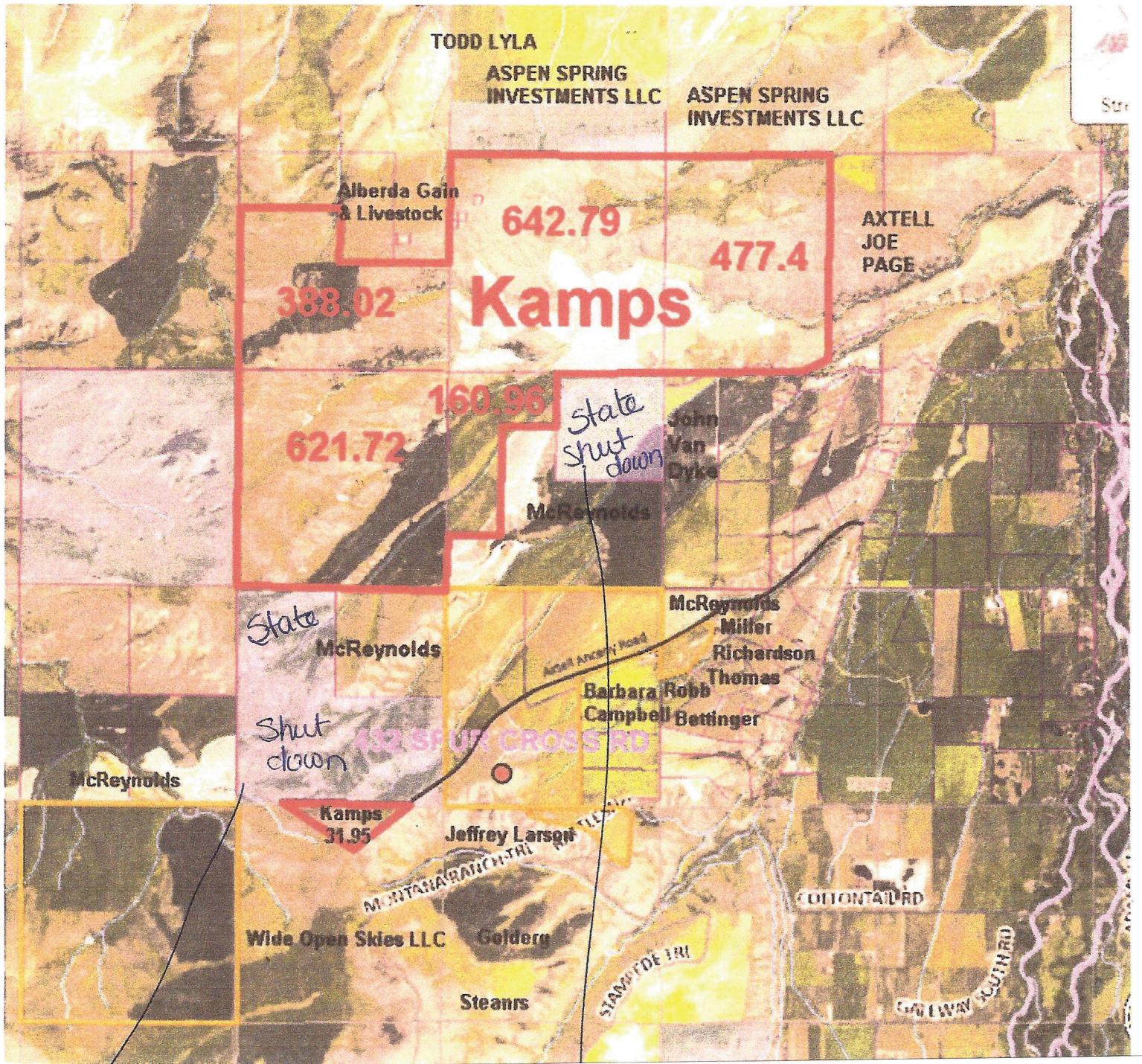

Co-petitioner Information

Name	Address	City, State, Zip	Phone #
Louis A. Kamps	14443 High Flat Rd	Bozeman, MT 59718	406-539-4264
Louis J. Kamps	14443 High Flat Rd	Bozeman, MT 59718	406-920-8040
Tammi Kamps	14443 High Flat Rd	Bozeman, MT 59718	406-539-0251
Kelsey & Talon Schneiter	1840 High Flat Rd	Bozeman, MT 59718	406-600-9816
Doug Harrison	P.O. Box 511	Gallatin Gateway, MT 59730	406-539-0949
Chanda Harrison	P.O. Box 511	Gallatin Gateway, MT 59730	406-539-7627
Michelle Lucke	3434 Axtell Anceny Rd	Bozeman, MT 59718	406-580-3299
Bo Bradley	3434 Axtell Anceny Rd	Bozeman, MT 59718	406-570-2323
Waylon Dykman	160 Jackie Jo Jct. Apt 202	Bozeman, MT 59718	406-580-5545
Camrin Baird	160 Jackie Jo Jct. Apt 202	Bozeman, MT 59718	712-870-0176
Matt McReynolds	1440 McReynolds Rd	Bozeman, MT 59718	406-580-2412
Nancy Axtell	1221 Axtell Anceney Rd	Bozeman, MT 59718	406-580-9861
Joe Axtell	12850 River Rd	Bozeman, MT 59718	406-763-4289
Barbara Axtell	12850 River Rd	Bozeman, MT 59718	406-763-4289
Liz Robb	306 Peaks View Dr.	Bozeman, MT 59718	406-580-2119
Josie Robb	306 Peaks View Dr.	Bozeman, MT 59718	406-570-2981
Joe Robb	306 Peaks View Dr.	Bozeman, MT 59718	406-570-5749
Lane Graham	601 S. Pine Butte Rd	Bozeman, MT 59718	406-209-0319
Derek Dyk	286 Lion Peak Dr	Bozeman, MT 59718	406-599-5952
Marie Dyk	286 Lion Peak Dr	Bozeman, MT 59718	406-599-5963
Zane Bower	1455 McReynolds Rd.	Bozeman, MT 59718	406-570-2750
Timothy Hofman	10511 River Rd	Bozeman, MT 59718	530-368-1477
Cheryl Thiem	1840 High Flat Rd	Bozeman, MT 59718	406-600-4017
Wayne Thiem	1840 High Flat Rd	Bozeman, MT 59718	406-581-3670
Kasey Josten	1840 High Flat Rd	Bozeman, MT 59718	406-551-5160
Louis Kamps	14661 High Flat Rd	Bozeman, MT 59718	406-570-3394
Cindy Kamps	14661 High Flat Rd	Bozeman, MT 59718	406-570-3528
Andrew J. Gresham	P.O. Box 53	Gallatin Gateway, MT 59730	406-461-2688
Shelbie Wood-Gresham	P.O. Box 53	Gallatin Gateway, MT 59730	406-224-5370
Tyson Wood	92 Peaks View Dr.	Bozeman, MT 59718	406-223-1954
Wendy Wood	92 Peaks View Dr.	Bozeman, MT 59718	406-223-1959
Morgan McReynolds	1721 Gateway South Rd	Gallatin Gateway, MT 59730	406-580-3256
Aaron Trainor	1110 McReynolds Rd	Bozeman, MT 59718	406-594-1747
Spur Cross Ranch LLC	92 Centenial Trail	Bozeman, MT 59718	602-315-5550

January 19, 2026

Via: U.S. Mail

Montana DNRC
Bozeman Unit Office
2273 Boot Hill Court, Suite 110
Bozeman, MT 59715

Dear Sirs:

I hereby support and join the Spur Cross Ranch LLC's August 8, 2025 Petition to close certain State Land from public access and firearm use as it is creating public safety problems, as detailed in the Petition and attachments.

The specific State Land I am requesting to be closed is as described in the original Petition, and as subsequently clarified by Spur Cross Ranch LLC, including on October 9, 2025.

Please let me know when you schedule the hearing.

Sincerely,

Name: Louis A. Kamps
Mailing Address: 64443 Highflar Rd. Bozeman Mt. 59718
Phone #: 406-539-4264
Signature: Les Kamps 2^{South} 4^{East}

- wife and I don't dare go for walks anymore, due to the amount of shooting going on next to the road.
- tired of the garbage and lack of respect for the residence here. The constant shooting and traffic is getting out of hand.
- also tired of the lack of knowledge for state ground rules. the campfires, driving on state land and shooting of Tannerite, and other illegal targets. causing fires.

January 19, 2026

Via: U.S. Mail

Montana DNRC
Bozeman Unit Office
2273 Boot Hill Court, Suite 110
Bozeman, MT 59715

Dear Sirs:

I hereby support and join the Spur Cross Ranch LLC's August 8, 2025 Petition to close certain State Land from public access and firearm use as it is creating public safety problems, as detailed in the Petition and attachments.

The specific State Land I am requesting to be closed is as described in the original Petition, and as subsequently clarified by Spur Cross Ranch LLC, including on October 9, 2025.

Please let me know when you schedule the hearing.

Sincerely,

Name: ~~XXXXXXXXXX~~ Louie J. Kamp's
Mailing Address: 14443 High Flat Road
Phone #: (406) - 920 - 8040
Signature: Louie Kamp's 2 South 4 East

- I don't dare ride motorcycle or four wheeler
up there anymore due to bullets flying around all
the time.

January 19, 2026

Via: U.S. Mail

Montana DNRC
Bozeman Unit Office
2273 Boot Hill Court, Suite 110
Bozeman, MT 59715

Dear Sirs:

I hereby support and join the Spur Cross Ranch LLC's August 8, 2025 Petition to close certain State Land from public access and firearm use as it is creating public safety problems, as detailed in the Petition and attachments.

The specific State Land I am requesting to be closed is as described in the original Petition, and as subsequently clarified by Spur Cross Ranch LLC, including on October 9, 2025.

Please let me know when you schedule the hearing.

Sincerely,

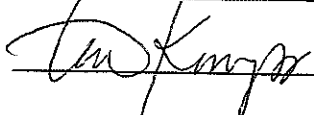
Name: Tammi Kamps
Mailing Address: 14443 High Flat Rd, Bozeman, MT 59718
Phone #: 406-539-0251
Signature:  2 South 4 East

- safety concerns - can't walk without having to be fully aware of all the shooting around us.
- lack of respect for the land - there are so much garbage, trash, shell casings left in the area, people driving on state land leaving tracks & trails
- lack of respect for surrounding residences & land owners - traffic that flies up the road w/ no regard to people, kids, pets that might be by the road. Starting illegal fires & leaving debris everywhere. especially starting fires when the land is so dry it could burn the surrounding lands.

January 19, 2026

Via: U.S. Mail

Montana DNRC
Bozeman Unit Office
2273 Boot Hill Court, Suite 110
Bozeman, MT 59715

Dear Sirs:

I hereby support and join the Spur Cross Ranch LLC's August 8, 2025 Petition to close certain State Land from public access and firearm use as it is creating public safety problems, as detailed in the Petition and attachments.

The specific State Land I am requesting to be closed is as described in the original Petition, and as subsequently clarified by Spur Cross Ranch LLC, including on October 9, 2025.

Please let me know when you schedule the hearing.

Sincerely,

Name:

Kelsey + Talon Schneider

Mailing Address:

1840 High Flat Rd, Bozeman, MT 59718

Phone #:

(406) 600-9816

Signature:

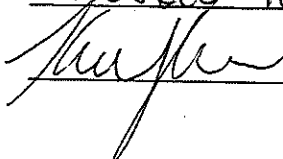

The state land that ~~is~~ we are requesting to close has become a dumping ground for garbage and the public that uses it to shoot guns are not being respectful. People drive too fast and tear up the road making it almost impossible for the farmers and ranchers to gain access to their land. They also shoot guns at all hours of the night and we hardly let our kids play outside when they are shooting because we are afraid of bullets flying by our house.

January 19, 2026

Via: U.S. Mail

Montana DNRC
Bozeman Unit Office
2273 Boot Hill Court, Suite 110
Bozeman, MT 59715

Dear Sirs:

I hereby support and join the Spur Cross Ranch LLC's August 8, 2025 Petition to close certain State Land from public access and firearm use as it is creating public safety problems, as detailed in the Petition and attachments.

The specific State Land I am requesting to be closed is as described in the original Petition, and as subsequently clarified by Spur Cross Ranch LLC, including on October 9, 2025.

Please let me know when you schedule the hearing.

Sincerely,

Name:

Doug Harrison

Mailing Address:

PO box 511 Tullahoma TN

Phone #:

406 531-0949

Signature:

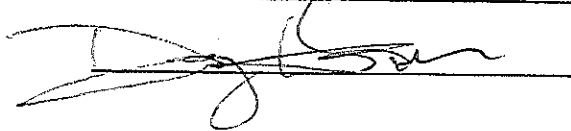

January 19, 2026

Via: U.S. Mail

Montana DNRC
Bozeman Unit Office
2273 Boot Hill Court, Suite 110
Bozeman, MT 59715

Dear Sirs:

I hereby support and join the Spur Cross Ranch LLC's August 8, 2025 Petition to close certain State Land from public access and firearm use as it is creating public safety problems, as detailed in the Petition and attachments.

The specific State Land I am requesting to be closed is as described in the original Petition, and as subsequently clarified by Spur Cross Ranch LLC, including on October 9, 2025.

Please let me know when you schedule the hearing.

Sincerely,

Name:

Chanda Hansen

Mailing Address:

PO Box 511 Gallatin Hwy MT

Phone #:

406 539-7427

Signature:

Chanda Hansen

January 19, 2026

Via: U.S. Mail

Montana DNRC
Bozeman Unit Office
2273 Boot Hill Court, Suite 110
Bozeman, MT 59715

Dear Sirs:

I hereby support and join the Spur Cross Ranch LLC's August 8, 2025 Petition to close certain State Land from public access and firearm use as it is creating public safety problems, as detailed in the Petition and attachments.

The specific State Land I am requesting to be closed is as described in the original Petition, and as subsequently clarified by Spur Cross Ranch LLC, including on October 9, 2025.

Please let me know when you schedule the hearing.

Sincerely,

Name:

Michelle Locke

Mailing Address:

3434 Axtell Arroyo Bozeman mt 59718

Phone #:

406 580 3299

Signature:

Michelle Locke

January 19, 2026

Via: U.S. Mail

Montana DNRC
Bozeman Unit Office
2273 Boot Hill Court, Suite 110
Bozeman, MT 59715

Dear Sirs:

I hereby support and join the Spur Cross Ranch LLC's August 8, 2025 Petition to close certain State Land from public access and firearm use as it is creating public safety problems, as detailed in the Petition and attachments.

The specific State Land I am requesting to be closed is as described in the original Petition, and as subsequently clarified by Spur Cross Ranch LLC, including on October 9, 2025.

Please let me know when you schedule the hearing.

Sincerely,

Name:

Do. Bradley

Mailing Address:

3434 Axell Avenue Bozeman MT 59718

Phone #:

406 ⁵⁷⁰ ~~689~~ 2323

Signature:

Do. Bradley

January 19, 2026

Via: U.S. Mail

Montana DNRC
Bozeman Unit Office
2273 Boot Hill Court, Suite 110
Bozeman, MT 59715

Dear Sirs:

I hereby support and join the Spur Cross Ranch LLC's August 8, 2025 Petition to close certain State Land from public access and firearm use as it is creating public safety problems, as detailed in the Petition and attachments.

The specific State Land I am requesting to be closed is as described in the original Petition, and as subsequently clarified by Spur Cross Ranch LLC, including on October 9, 2025.

Please let me know when you schedule the hearing.

Sincerely,

Name:

Waylon Parkman

Mailing Address:

1100 JAVIER JO Jct. Apt. 202

Phone #:

(406) 580-5545

Signature:

[Handwritten Signature]

January 19, 2026

Via: U.S. Mail

Montana DNRC
Bozeman Unit Office
2273 Boot Hill Court, Suite 110
Bozeman, MT 59715

Dear Sirs:

I hereby support and join the Spur Cross Ranch LLC's August 8, 2025 Petition to close certain State Land from public access and firearm use as it is creating public safety problems, as detailed in the Petition and attachments.

The specific State Land I am requesting to be closed is as described in the original Petition, and as subsequently clarified by Spur Cross Ranch LLC, including on October 9, 2025.

Please let me know when you schedule the hearing.

Sincerely,

Name:

Camryn Baird

Mailing Address:

160 Jackie Jo Jct Apt. 202

Phone #:

(712) 870-0176

Signature:

Camryn Baird

January 19, 2026

Via: U.S. Mail

Montana DNRC
Bozeman Unit Office
2273 Boot Hill Court, Suite 110
Bozeman, MT 59715

Dear Sirs:

I hereby support and join the Spur Cross Ranch LLC's August 8, 2025 Petition to close certain State Land from public access and firearm use as it is creating public safety problems, as detailed in the Petition and attachments.

The specific State Land I am requesting to be closed is as described in the original Petition, and as subsequently clarified by Spur Cross Ranch LLC, including on October 9, 2025.

Please let me know when you schedule the hearing.

Sincerely,

Name: Matt McReynolds
Mailing Address: 1440 McReynolds Rd 59718
Phone #: (406) 580-2412
Signature: 

January 19, 2026

Via: U.S. Mail

Montana DNRC
Bozeman Unit Office
2273 Boot Hill Court, Suite 110
Bozeman, MT 59715

Dear Sirs:

I hereby support and join the Spur Cross Ranch LLC's August 8, 2025 Petition to close certain State Land from public access and firearm use as it is creating public safety problems, as detailed in the Petition and attachments.

The specific State Land I am requesting to be closed is as described in the original Petition, and as subsequently clarified by Spur Cross Ranch LLC, including on October 9, 2025.

Please let me know when you schedule the hearing.

Sincerely,

Name: Nancy Axtell
Mailing Address: 1221 Axtell-Anceney Rd Bozeman, MT
59718
Phone #: 406 580-9861
Signature: Nancy Axtell

January 19, 2026

Via: U.S. Mail

Montana DNRC
Bozeman Unit Office
2273 Boot Hill Court, Suite 110
Bozeman, MT 59715

Dear Sirs:

I hereby support and join the Spur Cross Ranch LLC's August 8, 2025 Petition to close certain State Land from public access and firearm use as it is creating public safety problems, as detailed in the Petition and attachments.

The specific State Land I am requesting to be closed is as described in the original Petition, and as subsequently clarified by Spur Cross Ranch LLC, including on October 9, 2025.

Please let me know when you schedule the hearing.

Sincerely,

Name:

Joe Artell

Mailing Address:

12850 River Rd Boz., MT 59718

Phone #:

406-763-4289

Signature:

Joe Artell

January 19, 2026

Via: U.S. Mail

Montana DNRC
Bozeman Unit Office
2273 Boot Hill Court, Suite 110
Bozeman, MT 59715

Dear Sirs:

I hereby support and join the Spur Cross Ranch LLC's August 8, 2025 Petition to close certain State Land from public access and firearm use as it is creating public safety problems, as detailed in the Petition and attachments.

The specific State Land I am requesting to be closed is as described in the original Petition, and as subsequently clarified by Spur Cross Ranch LLC, including on October 9, 2025.

Please let me know when you schedule the hearing.

Sincerely,

Name: Barbara Artell
Mailing Address: 12850 River Rd 59718
Phone #: 406 763 4289
Signature: Barbara Artell

January 19, 2026

Via: U.S. Mail

Montana DNRC
Bozeman Unit Office
2273 Boot Hill Court, Suite 110
Bozeman, MT 59715

Dear Sirs:

I hereby support and join the Spur Cross Ranch LLC's August 8, 2025 Petition to close certain State Land from public access and firearm use as it is creating public safety problems, as detailed in the Petition and attachments.

The specific State Land I am requesting to be closed is as described in the original Petition, and as subsequently clarified by Spur Cross Ranch LLC, including on October 9, 2025.

Please let me know when you schedule the hearing.

Sincerely,

Name: Liz Robb

Mailing Address: 306 Peaks View Dr Bozeman, MT 59718

Phone #: 406 580 2119

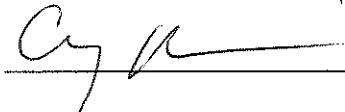
Signature: 

January 19, 2026

Via: U.S. Mail

Montana DNRC
Bozeman Unit Office
2273 Boot Hill Court, Suite 110
Bozeman, MT 59715

Dear Sirs:

I hereby support and join the Spur Cross Ranch LLC's August 8, 2025 Petition to close certain State Land from public access and firearm use as it is creating public safety problems, as detailed in the Petition and attachments.

The specific State Land I am requesting to be closed is as described in the original Petition, and as subsequently clarified by Spur Cross Ranch LLC, including on October 9, 2025.

Please let me know when you schedule the hearing.

Sincerely,

Name: Josie Kobb
Mailing Address: 306 Peaks View Dr
Phone #: 406 570 2982
Signature: Josie Kobb

January 19, 2026

Via: U.S. Mail

Montana DNRC
Bozeman Unit Office
2273 Boot Hill Court, Suite 110
Bozeman, MT 59715

Dear Sirs:

I hereby support and join the Spur Cross Ranch LLC's August 8, 2025 Petition to close certain State Land from public access and firearm use as it is creating public safety problems, as detailed in the Petition and attachments.

The specific State Land I am requesting to be closed is as described in the original Petition, and as subsequently clarified by Spur Cross Ranch LLC, including on October 9, 2025.

Please let me know when you schedule the hearing.

Sincerely,

Name: Joe Robb
Mailing Address: 306 Peaks View Dr.
Phone #: 406 570-5749
Signature: 

January 19, 2026

Via: U.S. Mail

Montana DNRC
Bozeman Unit Office
2273 Boot Hill Court, Suite 110
Bozeman, MT 59715

Dear Sirs:

I hereby support and join the Spur Cross Ranch LLC's August 8, 2025 Petition to close certain State Land from public access and firearm use as it is creating public safety problems, as detailed in the Petition and attachments.

The specific State Land I am requesting to be closed is as described in the original Petition, and as subsequently clarified by Spur Cross Ranch LLC, including on October 9, 2025.

Please let me know when you schedule the hearing.

Sincerely,

Name:

Lane Graham

Mailing Address:

601 S. Pine Butter rd Bozeman 59718

Phone #:

406 209 0319

Signature:



January 19, 2026

Via: U.S. Mail

Montana DNRC
Bozeman Unit Office
2273 Boot Hill Court, Suite 110
Bozeman, MT 59715

Dear Sirs:

I hereby support and join the Spur Cross Ranch LLC's August 8, 2025 Petition to close certain State Land from public access and firearm use as it is creating public safety problems, as detailed in the Petition and attachments.

The specific State Land I am requesting to be closed is as described in the original Petition, and as subsequently clarified by Spur Cross Ranch LLC, including on October 9, 2025.

Please let me know when you schedule the hearing.

Sincerely,

Name:

Derek Ayk

Mailing Address:

281 Lion Peak Dr.

Phone #:

406-599-5952

Signature:

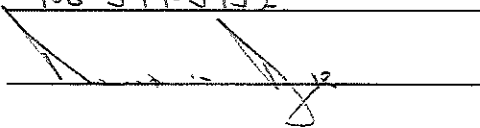

January 19, 2026

Via: U.S. Mail

Montana DNRC
Bozeman Unit Office
2273 Boot Hill Court, Suite 110
Bozeman, MT 59715

Dear Sirs:

I hereby support and join the Spur Cross Ranch LLC's August 8, 2025 Petition to close certain State Land from public access and firearm use as it is creating public safety problems, as detailed in the Petition and attachments.

The specific State Land I am requesting to be closed is as described in the original Petition, and as subsequently clarified by Spur Cross Ranch LLC, including on October 9, 2025.

Please let me know when you schedule the hearing.

Sincerely,

Name: Marie Dyk

Mailing Address: # 286 Lion Peak Drive Bozeman MT 59718

Phone #: 406-599-5953

Signature: Marie Dyk

January 19, 2026

Via: U.S. Mail

Montana DNRC
Bozeman Unit Office
2273 Boot Hill Court, Suite 110
Bozeman, MT 59715

Dear Sirs:

I hereby support and join the Spur Cross Ranch LLC's August 8, 2025 Petition to close certain State Land from public access and firearm use as it is creating public safety problems, as detailed in the Petition and attachments.

The specific State Land I am requesting to be closed is as described in the original Petition, and as subsequently clarified by Spur Cross Ranch LLC, including on October 9, 2025.

Please let me know when you schedule the hearing.

Sincerely,

Name:

Zane Bowey

Mailing Address:

1755 McKeynolds Rd.

Phone #:

406-570-2750

Signature:

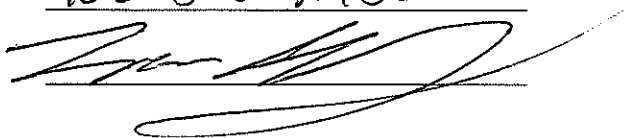

January 19, 2026

Via: U.S. Mail

Montana DNRC
Bozeman Unit Office
2273 Boot Hill Court, Suite 110
Bozeman, MT 59715

Dear Sirs:

I hereby support and join the Spur Cross Ranch LLC's August 8, 2025 Petition to close certain State Land from public access and firearm use as it is creating public safety problems, as detailed in the Petition and attachments.

The specific State Land I am requesting to be closed is as described in the original Petition, and as subsequently clarified by Spur Cross Ranch LLC, including on October 9, 2025.

Please let me know when you schedule the hearing.

Sincerely,

Name:

Timothy Harman

Mailing Address:

10311 River Rd Bozeman MT 59718

Phone #:

(530) 388-1477

Signature:



January 19, 2026

Via: U.S. Mail

Montana DNRC
Bozeman Unit Office
2273 Boot Hill Court, Suite 110
Bozeman, MT 59715

Dear Sirs:

I hereby support and join the Spur Cross Ranch LLC's August 8, 2025 Petition to close certain State Land from public access and firearm use as it is creating public safety problems, as detailed in the Petition and attachments.

The specific State Land I am requesting to be closed is as described in the original Petition, and as subsequently clarified by Spur Cross Ranch LLC, including on October 9, 2025.

Please let me know when you schedule the hearing.

Sincerely,

Name: Cheyl Thiern
Mailing Address: 1840 High Flat Rd
Phone #: 406 600 4017
Signature: Cy Thiern

January 19, 2026

Via: U.S. Mail

Montana DNRC
Bozeman Unit Office
2273 Boot Hill Court, Suite 110
Bozeman, MT 59715

Dear Sirs:

I hereby support and join the Spur Cross Ranch LLC's August 8, 2025 Petition to close certain State Land from public access and firearm use as it is creating public safety problems, as detailed in the Petition and attachments.

The specific State Land I am requesting to be closed is as described in the original Petition, and as subsequently clarified by Spur Cross Ranch LLC, including on October 9, 2025.

Please let me know when you schedule the hearing.

Sincerely,

Name:

Wayne Thielen

Mailing Address:

1840 High Flat Rd

Phone #:

406 581-3670

Signature:

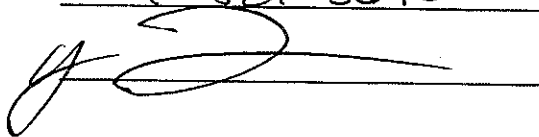

January 19, 2026

Via: U.S. Mail

Montana DNRC
Bozeman Unit Office
2273 Boot Hill Court, Suite 110
Bozeman, MT 59715

Dear Sirs:

I hereby support and join the Spur Cross Ranch LLC's August 8, 2025 Petition to close certain State Land from public access and firearm use as it is creating public safety problems, as detailed in the Petition and attachments.

The specific State Land I am requesting to be closed is as described in the original Petition, and as subsequently clarified by Spur Cross Ranch LLC, including on October 9, 2025.

Please let me know when you schedule the hearing.

Sincerely,

Name: Kasey Josten

Mailing Address: 1840 High Flat Rd., Bozeman MT 59718

Phone #: 406-551-5160

Signature: 

January 19, 2026

Via: U.S. Mail

Montana DNRC
Bozeman Unit Office
2273 Boot Hill Court, Suite 110
Bozeman, MT 59715

Dear Sirs:

I hereby support and join the Spur Cross Ranch LLC's August 8, 2025 Petition to close certain State Land from public access and firearm use as it is creating public safety problems, as detailed in the Petition and attachments.

The specific State Land I am requesting to be closed is as described in the original Petition, and as subsequently clarified by Spur Cross Ranch LLC, including on October 9, 2025.

Please let me know when you schedule the hearing.

Sincerely,

Name: Louis Kamps
Mailing Address: 14661 HIGH FLAT RD BOZEMAN MT
Phone #: 406-570-3394 59718
Signature: Louis Kamps

January 19, 2026

Via: U.S. Mail

Montana DNRC
Bozeman Unit Office
2273 Boot Hill Court, Suite 110
Bozeman, MT 59715

Dear Sirs:

I hereby support and join the Spur Cross Ranch LLC's August 8, 2025 Petition to close certain State Land from public access and firearm use as it is creating public safety problems, as detailed in the Petition and attachments.

The specific State Land I am requesting to be closed is as described in the original Petition, and as subsequently clarified by Spur Cross Ranch LLC, including on October 9, 2025.

Please let me know when you schedule the hearing.

Sincerely,

Name:

Cindy Kamps

Mailing Address:

14661 High Flat Road

Phone #:

406-570-3528

Signature:

Cindy Kamps

January 19, 2026

Via: U.S. Mail

Montana DNRC
Bozeman Unit Office
2273 Boot Hill Court, Suite 110
Bozeman, MT 59715

Dear Sirs:

I hereby support and join the Spur Cross Ranch LLC's August 8, 2025 Petition to close certain State Land from public access and firearm use as it is creating public safety problems, as detailed in the Petition and attachments.

The specific State Land I am requesting to be closed is as described in the original Petition, and as subsequently clarified by Spur Cross Ranch LLC, including on October 9, 2025.

Please let me know when you schedule the hearing.

Sincerely,

Name: Andrew J. Gresham
Mailing Address: P.O. box 53 Gallop Antway mt 59730
Phone #: (406) 461-2688
Signature: 

January 19, 2026

Via: U.S. Mail

Montana DNRC
Bozeman Unit Office
2273 Boot Hill Court, Suite 110
Bozeman, MT 59715

Dear Sirs:

I hereby support and join the Spur Cross Ranch LLC's August 8, 2025 Petition to close certain State Land from public access and firearm use as it is creating public safety problems, as detailed in the Petition and attachments.

The specific State Land I am requesting to be closed is as described in the original Petition, and as subsequently clarified by Spur Cross Ranch LLC, including on October 9, 2025.

Please let me know when you schedule the hearing.

Sincerely,

Name:

Shelbie Wood-fresham

Mailing Address:

P.O. Box 53 Gallatin Gateway, MT 59730

Phone #:

406-224-5370

Signature:

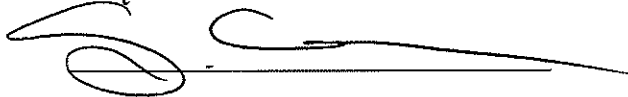

January 19, 2026

Via: U.S. Mail

Montana DNRC
Bozeman Unit Office
2273 Boot Hill Court, Suite 110
Bozeman, MT 59715

Dear Sirs:

I hereby support and join the Spur Cross Ranch LLC's August 8, 2025 Petition to close certain State Land from public access and firearm use as it is creating public safety problems, as detailed in the Petition and attachments.

The specific State Land I am requesting to be closed is as described in the original Petition, and as subsequently clarified by Spur Cross Ranch LLC, including on October 9, 2025.

Please let me know when you schedule the hearing.

Sincerely,

Name:

Tyson Wood

Mailing Address:

922 Peaks View Dr. Bozeman mt 59718

Phone #:

406.223.1954

Signature:

T Wood

January 19, 2026

Via: U.S. Mail

Montana DNRC
Bozeman Unit Office
2273 Boot Hill Court, Suite 110
Bozeman, MT 59715

Dear Sirs:

I hereby support and join the Spur Cross Ranch LLC's August 8, 2025 Petition to close certain State Land from public access and firearm use as it is creating public safety problems, as detailed in the Petition and attachments.

The specific State Land I am requesting to be closed is as described in the original Petition, and as subsequently clarified by Spur Cross Ranch LLC, including on October 9, 2025.

Please let me know when you schedule the hearing.

Sincerely,

Name:

Wendy Wood

Mailing Address:

92 Parkview Dr. Bozeman mt 59718

Phone #:

406.223.1959

Signature:

Wendy Wood

January 19, 2026

Via: U.S. Mail

Montana DNRC
Bozeman Unit Office
2273 Boot Hill Court, Suite 110
Bozeman, MT 59715

Dear Sirs:

I hereby support and join the Spur Cross Ranch LLC's August 8, 2025 Petition to close certain State Land from public access and firearm use as it is creating public safety problems, as detailed in the Petition and attachments.

The specific State Land I am requesting to be closed is as described in the original Petition, and as subsequently clarified by Spur Cross Ranch LLC, including on October 9, 2025.

Please let me know when you schedule the hearing.

Sincerely,

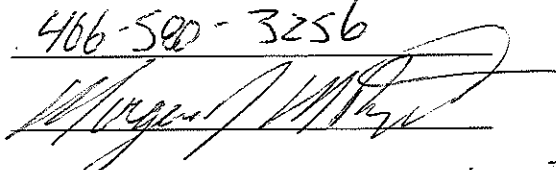
Name: MORBAN McREYNOLDS
Mailing Address: 1721 GATEWAY SOUTH RD GALLATIEN GATEWAY MT
Phone #: 406-590-3256
Signature: 
Sections 1+2 Township 3 South Range 3 East
Section 7 Township 3 South Range 4 East

January 19, 2026

Via: U.S. Mail

Montana DNRC
Bozeman Unit Office
2273 Boot Hill Court, Suite 110
Bozeman, MT 59715

Dear Sirs:

I hereby support and join the Spur Cross Ranch LLC's August 8, 2025 Petition to close certain State Land from public access and firearm use as it is creating public safety problems, as detailed in the Petition and attachments.

The specific State Land I am requesting to be closed is as described in the original Petition, and as subsequently clarified by Spur Cross Ranch LLC, including on October 9, 2025.

Please let me know when you schedule the hearing.

Sincerely,

Name: JARON TRAINOR

Mailing Address: 1110 McREYNOLDS RD BOZEMAN 59718

Phone #: 406 594 1747

Signature: 