Water Rights Bureau
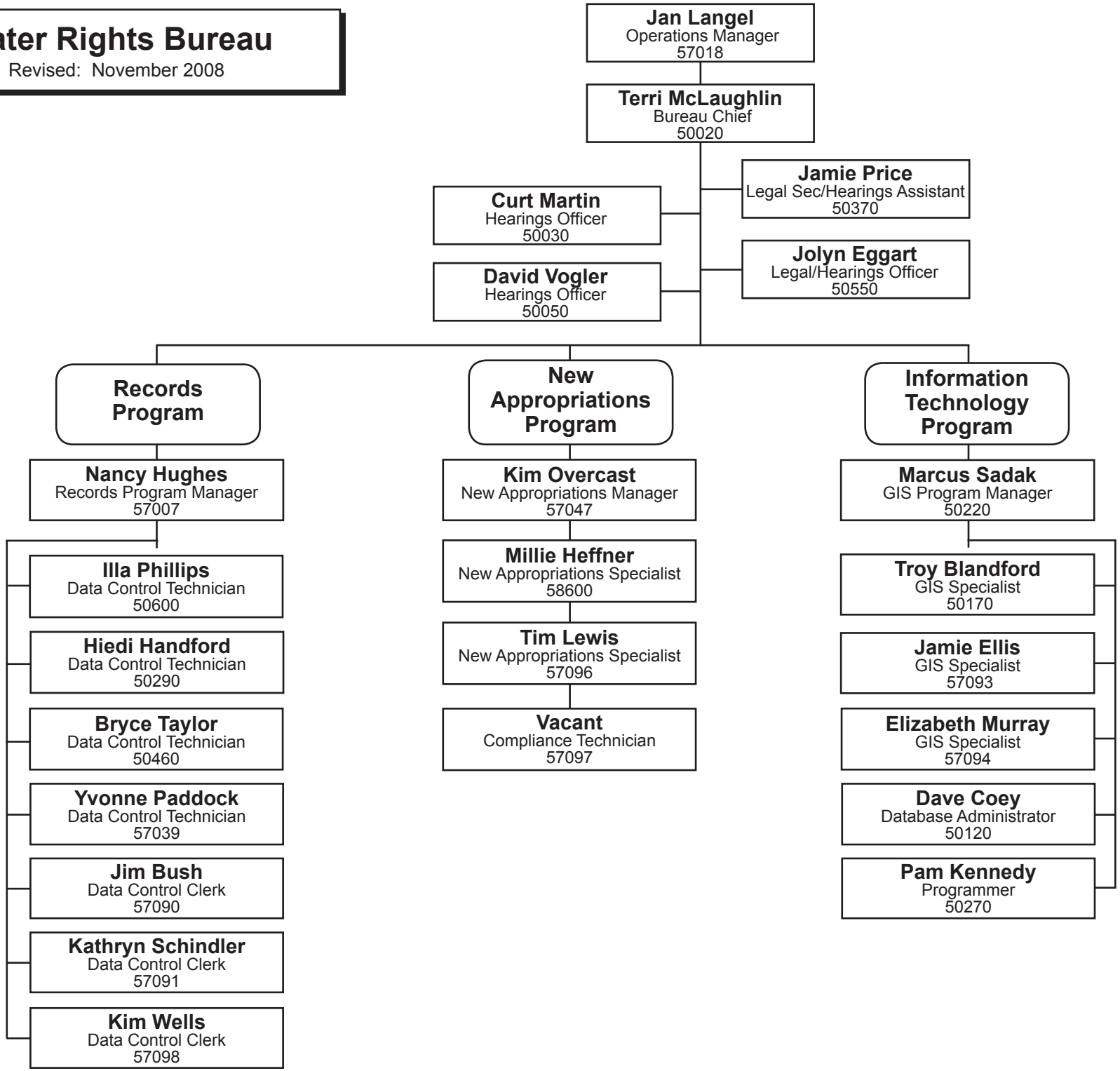
Revised: November 2008