

DEPARTMENT OF NATURAL RESOURCES
AND CONSERVATION

Northwestern Land Office - Kalispell Unit

STEVE BULLOCK, GOVERNOR



STATE OF MONTANA

PHONE: (406) 751-2241
FAX: (406) 751-2286

655 TIMBERWOLF PKWY, SUITE 2
KALISPELL, MT 59901

August 18th, 2017

Initial Proposal

Chris Sellmann is proposing to improve an 800 foot by 60 foot area to accommodate a model airplane airfield/runway. A parking area and portable toilets would be located south of the runway. Access to the area would be from an existing two-track road along the western edge of the hayfield (see project area map).

The parcel of land is managed by the Department of Natural Resources and Conservation and is adjacent to the Montana Veterans Home. The parcel of Trust Land is located on **Section 18, Township 32 North, Range 20 West**. The proposed activity is located on the outskirts of Columbia Falls, MT.

The DNRC is interested to know any issues or concerns associated with this project. A 21-day comment period provides the public an opportunity to become involved at the initial stage of this project. Early involvement could provide information to help identify potential issues and make this a better project.

The Montana DNRC invites written comments and suggestions concerning this proposal. Please respond by **September 8th, 2017** to:

Department of Natural Resources and Conservation
Attn: Nathan Cole
Kalispell Unit
655 Timberwolf Parkway, Kalispell MT 59901
ncole@mt.gov

attachments:

A-1: Vicinity Map

A-2: Project Map

A-1: Vicinity Map

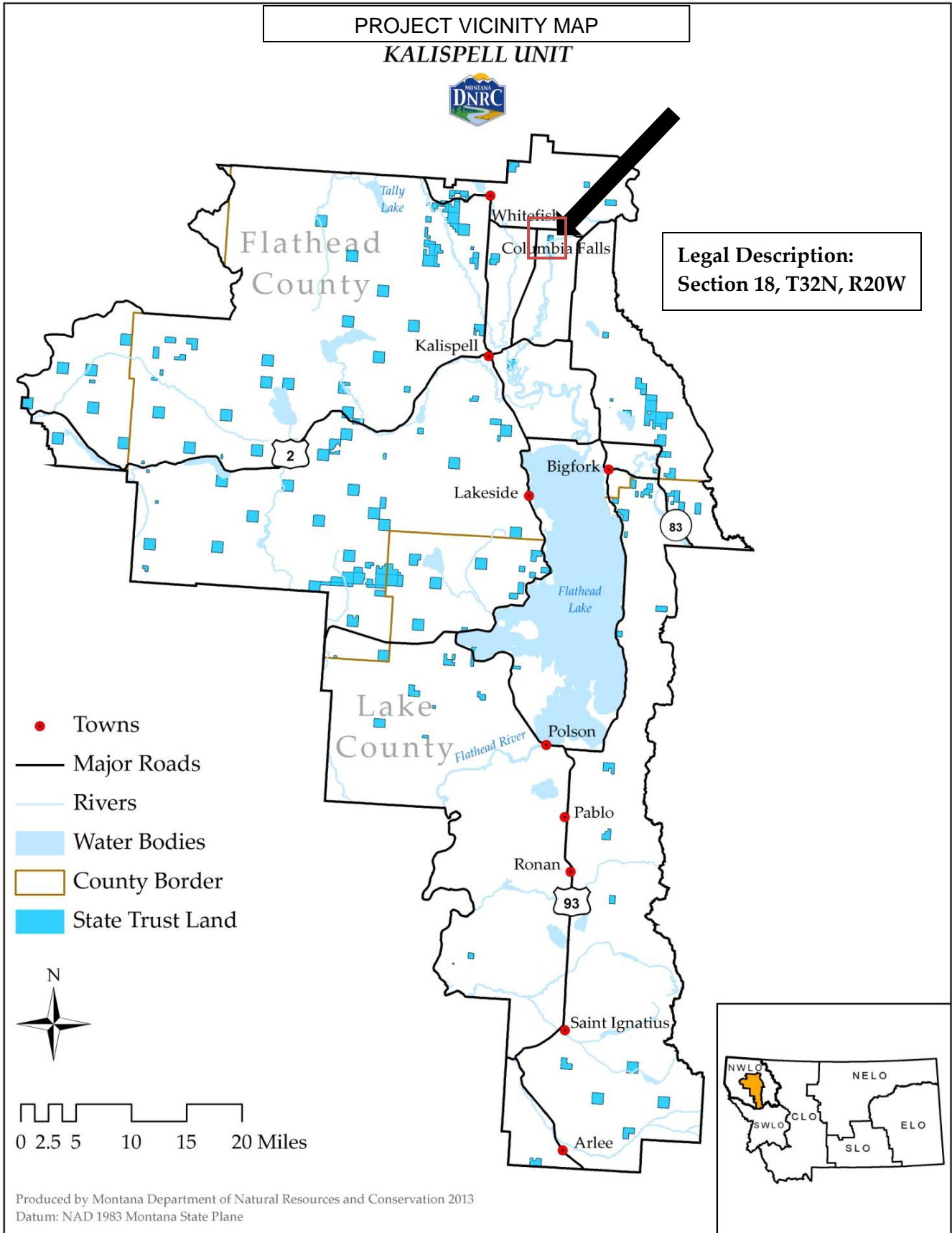

A-2: Project Area Map

