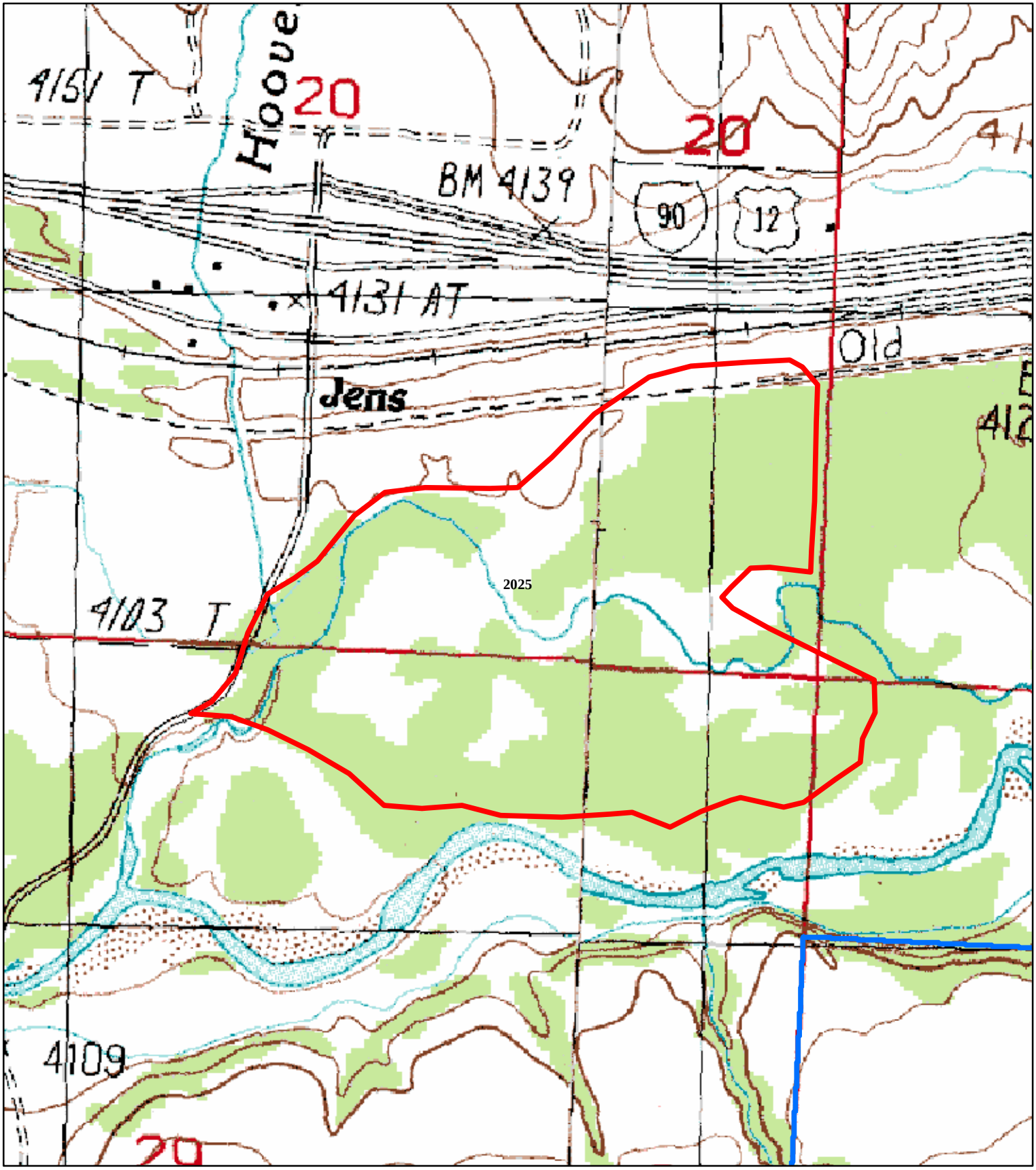

JENS FIRE APRIL 28, 2007

0 237.5 475 950 1,425 1,900
Feet