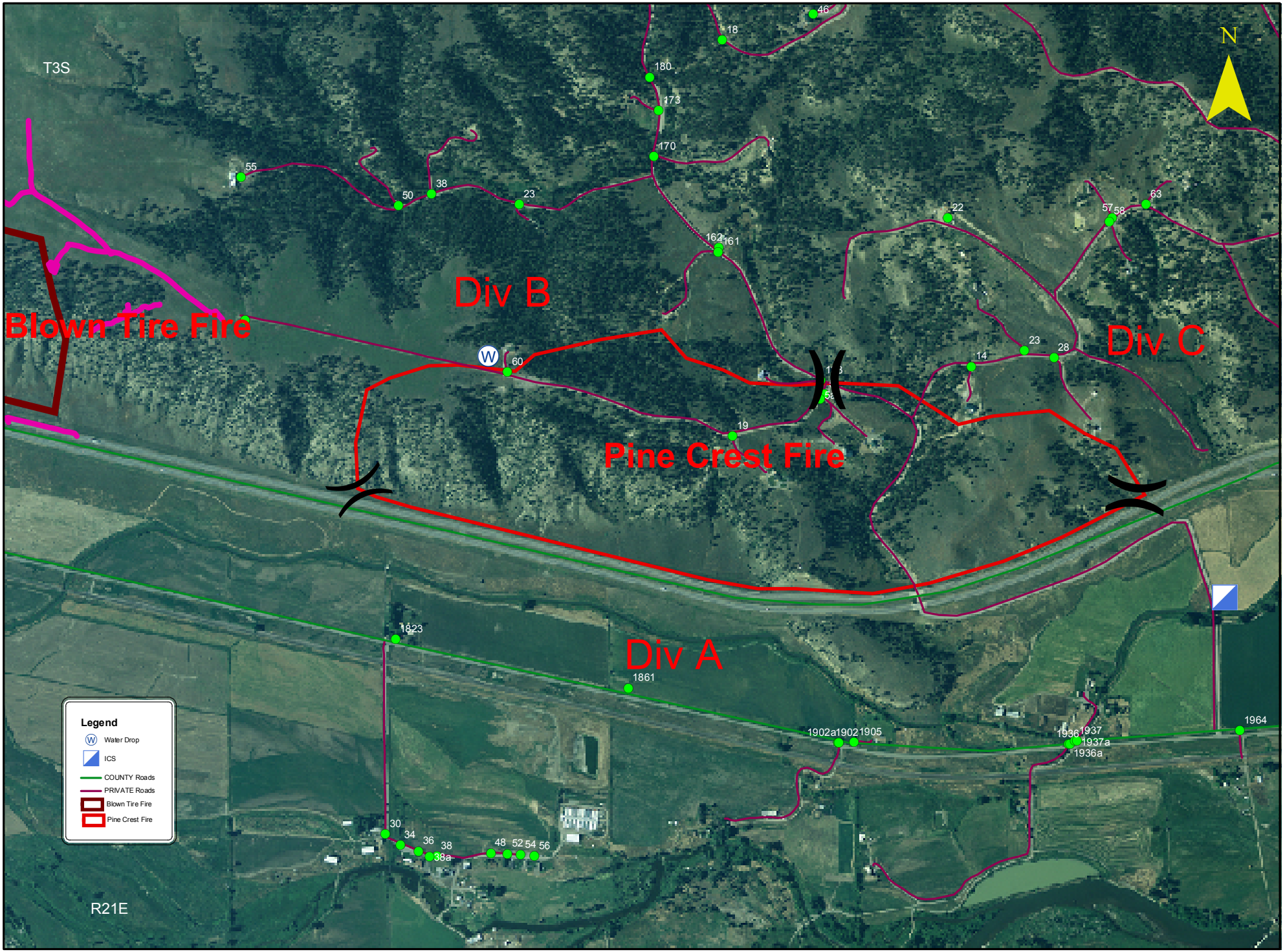

8/14/2007
23:00 hours

Pine Crest Fire

Stillwater County GIS
Not a survey-grade map
08/15/2007 0600 hours
218 Acres est.