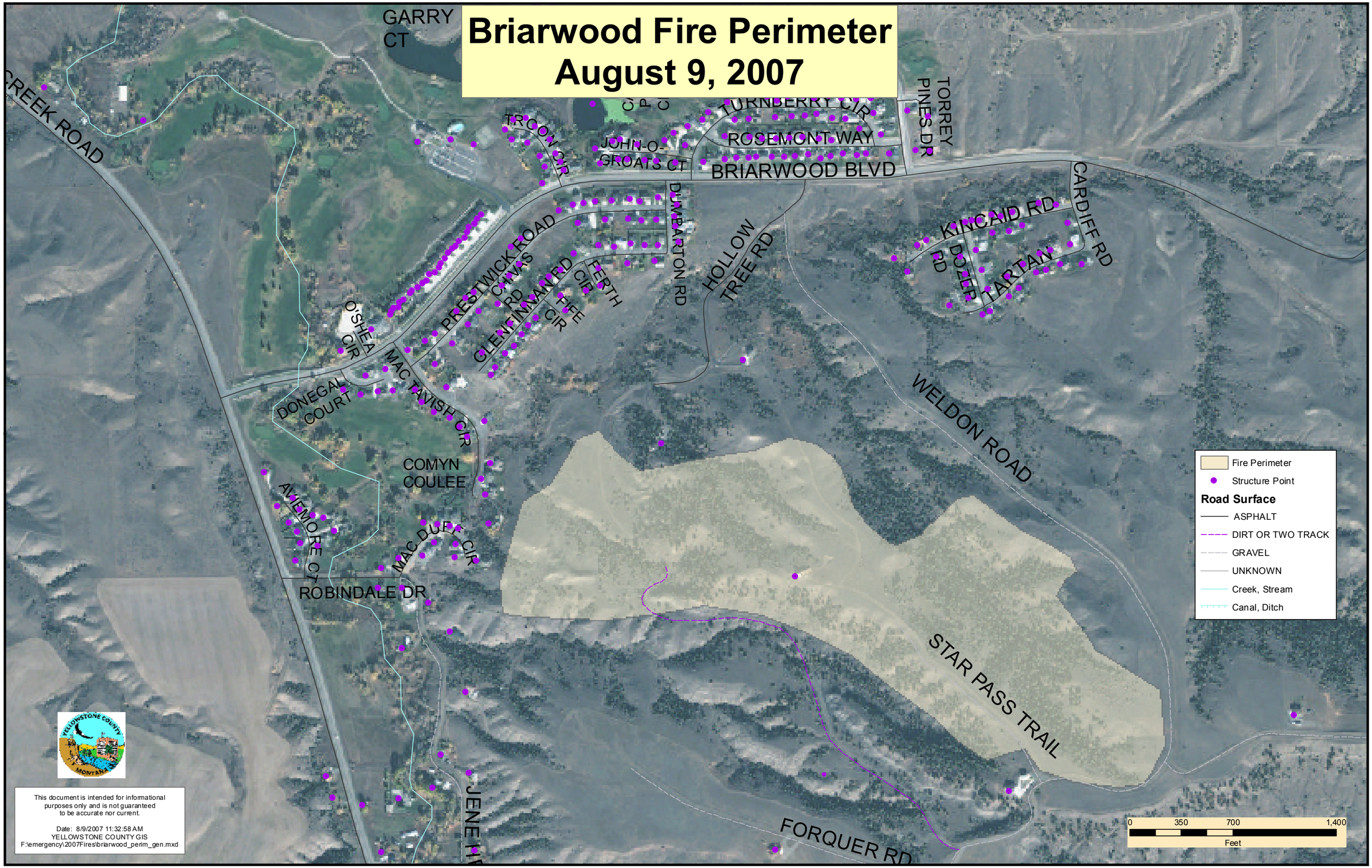Briarwood Fire Perimeter
August 9, 2007